



Dec 23, 2021 - Dec 19, 2025



## LABORATORY INVESTIGATION REPORT

|                 |                  |                |                    |
|-----------------|------------------|----------------|--------------------|
| Name            | : Mr. SRIKANTH M | MR No          | : PTH202400367332  |
| Age/Sex         | : 50 Y/M         | Prescribing Dr | :                  |
| Mobile No       | : +919902616210  | Reported on    | : 09-11-2024 11:37 |
| Requesting Ward | :                |                |                    |
| Referred By     | : Dinakar        |                |                    |

## BIOCHEMISTRY

| Parameters   | Observed Values | Units | Reference Range | Sample |
|--|-----------------|-------|-----------------|--------|
| FASTING URINE SUGAR<br>(Sample Received On: 9 Nov, 2024 10:04:00 AM) | NIL             |       |                 | Urine  |

*DISCLAIMER : The result obtained relate only to the sample given/received & tested. A single test result is not always indicative of a disease, it has to be correlated with clinical data for interpretation.*

---End of Report---

VERIFIED BY  
Nutan N

Ms. AISWARYA S DIVAKAR N P | Msc  
Biochemist

PTH/GEN/18/Rev-1/17

PEOPLE TREE HOSPITALS  
A UNIT OF TMI HEALTHCARE PRIVATE LIMITED  
CIN: U85100KA2011PTC059175

2, Tumkur Road, Goraguntepalya, Yeshwanthpur, Bengaluru 22  
appointments@peopletreehospitals.com; Ph: +91 99000 91881 | +91 80 49599900

PEOPLE TREE Hospitals @ Raghavendra  
Dasarahalli, Tumkur Road, Bengaluru  
P: +91 9900511146

PEOPLE TREE Hospital @ Meenakshi  
Hanumanthnagar, Bengaluru  
P: +80 267 55 800/ 901 / 402

PEOPLE TREE MAAGRA  
Yelahanka Satellite Town, Bengaluru  
P: +80 4665 99 99

Touch • Move • Inspire





Dec 01, 2021 - Dec 31, 2022



## LABORATORY INVESTIGATION REPORT

|                 |                  |                |                    |
|-----------------|------------------|----------------|--------------------|
| Name            | : Mr. SRIKANTH M | MR No          | : PTH202400267332  |
| Age/Sex         | : 50 Y/M         | Prescribing Dr | :                  |
| Mobile No       | : +919902616210  | Reported on    | : 09-11-2024 12:02 |
| Requesting Ward | :                |                |                    |
| Referred By     | : Dinakar        |                |                    |

## HAEMATOLOGY

| Parameters   | Observed Values | Units | Reference Range | Sample       |
|--|-----------------|-------|-----------------|--------------|
| ESR<br>(Sample Received On: 9 Nov, 2024 10:04:00 AM) | 10              | mm/hr | 0 - 10          | Plasma(EDTA) |

**DISCLAIMER** : The result obtained relate only to the sample given/received & tested. A single test result is not always indicative of a disease, it has to be correlated with clinical data for interpretation.

---End of Report---

VERIFIED BY  
Lakshmi O

DR SURAKSHA RAO B | MBBS, MD  
Consultant Pathologist  
KMC No. 81288

PTH/GEN/18/Rev-1/17

PEOPLE TREE HOSPITALS  
A UNIT OF TMI HEALTHCARE PRIVATE LIMITED  
CIN: U85100KA2011PTC059175

2, Tumkur Road, Goraguntepalya, Yeshwanthpur, Bengaluru 22  
appointments@peopletreehospitals.com; Ph: +91 99000 91881 | +91 80 49599900

PEOPLE TREE Hospitals @ Raghavendra  
Dasarahalli, Tumkur Road, Bengaluru  
P: +91 9900511146

PEOPLE TREE Hospital @ Meenakshi  
Hanumanthnagar, Bengaluru  
P: +80 267 55 800/ 901 / 402

PEOPLE TREE MAAGRA  
Yelahanka Satellite Town, Bengaluru  
P: +80 4665 99 99

Touch • Move • Inspire





Doc. No. PTH / GEN / 18 / 0029



## LABORATORY INVESTIGATION REPORT

|                 |                  |                |                    |
|-----------------|------------------|----------------|--------------------|
| Name            | : Mr. SRIKANTH M | MR No          | : PTH202400267332  |
| Age/Sex         | : 50 Y/M         | Prescribing Dr | :                  |
| Mobile No       | : +9199002616210 | Reported on    | : 09-11-2024 12:02 |
| Requesting Ward | :                |                |                    |
| Referred By     | : Dinakar        |                |                    |

## CLINICAL PATHOLOGY

| Parameters   | Observed Values | Units | Reference Range  | Sample |
|--|-----------------|-------|--|--------|
| <b>URINE ROUTINE AND MICROSCOPY (QUALITATIVE METHOD),</b>    |                 |       |  |        |
| <b>(Sample Received On: 9 Nov, 2024 10:04:00 AM)</b>         |                 |       |  |        |
| <b>PHYSICAL EXAMINATION</b>                                  |                 |       |  |        |
| Volume   | 20              | ml    | NA   | Urine  |
| Colour   | PALE YELLOW     |       | Pale Yellow  |        |
| Appearance   | CLEAR           |       | Clear  |        |
| <b>CHEMICAL EXAMINATION(Automated)[Reagent Strip Method]</b> |                 |       |  |        |
| pH   | 7.0             |       | 5.0 - 8.0  |        |
| Specific Gravity   | 1.005           |       | 1.001 - 1.035  |        |
| Albumin  | NIL             |       | TRACE, - 0.15g/L<br>PRESENT(1+) - 0.3g/L<br>PRESENT(2+) - 1.0g/L<br>PRESENT(3+) - 3.0g/L<br>PRESENT(4+) - 20g/L          |        |
| Sugar  | NIL             |       | TRACE - 100mg/dl<br>PRESENT(1+) - 200mg/dl<br>PRESENT(2+) - 500mg/dl<br>PRESENT(3+) - 1000mg/dl<br>PRESENT(4+) 2000mg/dl |        |
| Ketone Bodies  | NIL             |       | NIL  |        |
| Nitrite  | Negative        |       | NA   |        |
| Bilirubin  | NEGATIVE        |       | Negative   |        |
| Urobilinogen   | NORMAL          |       | Normal   |        |
| <b>MICROSCOPY[Manual Method]</b>                             |                 |       |  |        |
| RBCs   | NIL             | /hpf  | 0 - 3/HPF  |        |
| Pus Cells  | 2-3             | /hpf  | 0 - 5/HPF  |        |
| Epithelial Cells   | 1-2             | /hpf  | 0 - 2/HPF  |        |
| Casts  | NIL             |       | NIL  |        |
| Crystals   | NIL             |       | NIL  |        |
| Others   | NIL             |       |  |        |

**DISCLAIMER** : The result obtained relate only to the sample given/received & tested. A single test result is not always indicative of a disease, it has to be correlated with clinical data for interpretation.

---End of Report---

PTH/GEN/18/Rev-1/17

PEOPLE TREE HOSPITALS  
A UNIT OF TMI HEALTHCARE PRIVATE LIMITED  
CIN: U85100KA2011PTC059175

2, Tumkur Road, Goraguntepalya, Yeshwanthpur, Bengaluru 22  
appointments@peopletreehospitals.com; Ph: +91 99000 91881 | +91 80 49599900

PEOPLE TREE Hospitals @ Raghavendra  
Dasarahalli, Tumkur Road, Bengaluru  
P: +91 9900511146

PEOPLE TREE Hospital @ Meenakshi  
Hanumanthnagar, Bengalure  
P : +80 267 55 800/ 901 / 402

PEOPLE TREE MAAGRA  
Yelahanka Satellite Town, Bengaluru  
P : +80 4665 99 99

Touch • Move • Inspire





Dec 20, 2021 - Dec 16, 2025



## LABORATORY INVESTIGATION REPORT

|                 |                  |                |                    |
|-----------------|------------------|----------------|--------------------|
| Name            | : Mr. SRIKANTH M | MR No          | : PTH202400267332  |
| Age/Sex         | : 50 Y/M         | Prescribing Dr | :                  |
| Mobile No       | : +919902616210  | Reported on    | : 09-11-2024 12:02 |
| Requesting Ward | :                |                |                    |
| Referred By     | : Dinakar        |                |                    |

VERIFIED BY  
Nutan N

**DR SURAKSHA RAO B | MBBS, MD**  
Consultant Pathologist  
KMC No. 81288

PTH/GEN/18/Rev-1/17

**PEOPLE TREE HOSPITALS**  
A UNIT OF TMI HEALTHCARE PRIVATE LIMITED  
CIN: U85100KA2011PTC059175

2, Tumkur Road, Goraguntepalya, Yeshwanthpur, Bengaluru 22  
appointments@peopletreehospitals.com; Ph: +91 99000 91881 | +91 80 49599900

PEOPLE TREE Hospitals @ Raghavendra  
Dasarahalli, Tumkur Road, Bengaluru  
P: +91 9900511146

PEOPLE TREE Hospital @ Meenakshi  
Hanumanthnagar, Bengaluru  
P: +80 267 55 800/ 901 / 402

PEOPLE TREE MAAGRA  
Yelahanka Satellite Town, Bengaluru  
P: +80 4665 99 99

Touch • Move • Inspire







Dec-20, 2021 - Dec 31, 2025



## LABORATORY INVESTIGATION REPORT

|                 |                  |                |                    |
|-----------------|------------------|----------------|--------------------|
| Name            | : Mr. SRIKANTH M | MR No          | : PTH202400267332  |
| Age/Sex         | : 50 Y/M         | Prescribing Dr | :                  |
| Mobile No       | : +919902616210  | Reported on    | : 09-11-2024 12:02 |
| Requesting Ward | :                |                |                    |
| Referred By     | : Dinakar        |                |                    |

## BIOCHEMISTRY

| Parameters  | Observed Values | Units | Reference Range  | Sample       |
|---|-----------------|-------|--|--------------|
| GLYCATED HEMOGLOBIN ( HBA1C ),<br>(Sample Received On:9 Nov, 2024 10:04:00 AM)<br>GLYCATED HEMOGLOBIN[HPLC] | 8.5             | %     | *Non-Diabetic<br>HbA1c < 5.6<br>Fasting plasma glucose <100<br>Pre - Diabetes<br>HbA1c 5.7 - 6.4<br>Fasting plasma glucose 100 - 125<br>Diabetes<br>HbA1c > 6.5<br>Fasting plasma glucose > 126" | Plasma(EDTA) |
| ESTIMATED AVERAGE GLUCOSE   | 197             | mg/dL |  |              |

**Note :** Any condition altering red cell life will alter the GHB values. Low Hb% values may not correlate with GHB. GHB value should not be taken as a sole criteria for diagnosis. GHB gives average Blood Glucose level for the period of 10 - 12 wks & it need not correlate with blood sugar levels. For Geriatric group, HbA1c reference range depends upon comorbid conditions.

**DISCLAIMER :** The result obtained relate only to the sample given/received & tested. A single test result is not always indicative of a disease, it has to be correlated with clinical data for interpretation

---End of Report---

VERIFIED BY  
Naveenkumar P N

  
Ms. AISWARYA S DIVAKAR N P | Msc  
Biochemist

PEOPLE TREE HOSPITALS  
A UNIT OF TMI HEALTHCARE PRIVATE LIMITED  
CIN: UB5100KA2011PTC059175

2, Tumkur Road, Goraguntepalya, Yeshwanthpur, Bengaluru 22  
appointments@peopletreehospitals.com; Ph: +91 99000 91881 | +91 80 49599900

PEOPLE TREE Hospitals @ Raghavendra  
Dasarahalli, Tumkur Road, Bengaluru  
P: +91 9900511146

PEOPLE TREE Hospital @ Meenakshi  
Hanumanthnagar, Bengalure  
P: +80 267 55 800/ 901 / 402

PEOPLE TREE MAAGRA  
Yelahanka Satellite Town, Bengaluru  
P: +80 4665 99 99

Touch • Move • Inspire





Dec 02, 2017 - Dec 09, 2024



PEOPLE TREE  
HOSPITALS

## LABORATORY INVESTIGATION REPORT

|                 |                  |                |                    |
|-----------------|------------------|----------------|--------------------|
| Name            | : Mr. SRIKANTH M | MR No          | : PTH202400267332  |
| Age/Sex         | : 50 Y/M         | Prescribing Dr | :                  |
| Mobile No       | : +919902616210  | Reported on    | : 09-11-2024 13:54 |
| Requesting Ward | :                |                |                    |
| Referred By     | : Dinakar        |                |                    |

## BIOCHEMISTRY

| Parameters  | Observed Values | Units | Reference Range | Sample |
|---|-----------------|-------|-----------------|--------|
| GLUCOSE POST PRANDIAL SUGAR ( PPBS ),<br>(Sample Received On:9 Nov, 2024 1:13:59 PM)<br>POST PRANDIAL BLOOD<br>SUGAR[GOD-POD] | 231             | mg/dL | 70 - 140        | Serum  |

**DISCLAIMER** : The result obtained relate only to the sample given/received & tested. A single test result is not always indicative of a disease, it has to be correlated with clinical data for interpretation.

--End of Report--

VERIFIED BY  
Bindhu B R

Ms. AISWARYA S DIVAKAR N P | Msc  
Biochemist

PTH/GEN/18/Rev-1/17

PEOPLE TREE HOSPITALS  
A UNIT OF TMI HEALTHCARE PRIVATE LIMITED  
CIN: U85100KA2011PTC059175

2, Tumkur Road, Goraguntepalya, Yeshwanthpur, Bengaluru 22  
appointments@peopletreehospitals.com; Ph: +91 99000 91881 | +91 80 49599900

PEOPLE TREE Hospitals @ Raghavendra  
Dasarahalli, Tumkur Road, Bengaluru  
P: +91 9900511146

PEOPLE TREE Hospital @ Meenakshi  
Hanumanthnagar, Bengaluru  
P: +80 267 55 800/ 901 / 402

PEOPLE TREE MAAGRA  
Yelahanka Satellite Town, Bengaluru  
P: +80 4665 99 99

Touch • Move • Inspire





From 01.2021 - Dec. 18, 2028



## LABORATORY INVESTIGATION REPORT

|                 |                  |                |                    |
|-----------------|------------------|----------------|--------------------|
| Name            | : Mr. SRIKANTH M | MR No          | : PTH202400267332  |
| Age/Sex         | : 50 Y/M         | Prescribing Dr | :                  |
| Mobile No       | : +919902616210  | Reported on    | : 09-11-2024 14:03 |
| Requesting Ward | :                |                |                    |
| Referred By     | : Dinakar        |                |                    |

## BIOCHEMISTRY

| Parameters  | Observed Values | Units | Reference Range | Sample |
|---|-----------------|-------|-----------------|--------|
| POST PRANDIAL URINE SUGAR<br>(Sample Received On: 9 Nov, 2024 1:13:59 PM) | PRESENT(2+)     |       |                 | Urine  |

*DISCLAIMER : The result obtained relate only to the sample given/received & tested. A single test result is not always indicative of a disease, it has to be correlated with clinical data for interpretation.*

---End of Report---

VERIFIED BY  
Bindhu B R

**DR SURAKSHA RAO B | MBBS, MD**  
Consultant Pathologist  
KMC No. 81288

PTH/GEN/18/Rev-1/17

PEOPLE TREE HOSPITALS  
A UNIT OF TMI HEALTHCARE PRIVATE LIMITED  
CIN: U85100KA2011PTC059175

2, Tumkur Road, Goraguntepalya, Yeshwanthpur, Bengaluru 22  
appointments@peopletreehospitals.com; Ph: +91 99000 91881 | +91 80 49599900

PEOPLE TREE Hospitals @ Raghavendra  
Dasarahalli, Tumkur Road, Bengaluru  
P: +91 9900511146

PEOPLE TREE Hospital @ Meenakshi  
Hanumanthnagar, Bengaluru  
P: +80 267 55 800/ 901 / 402

PEOPLE TREE MAAGRA  
Yelahanka Satellite Town, Bengaluru  
P: +80 4665 99 99

Touch • Move • Inspire



84 bpm  
- / - mmHg

Mr. SRIKANTH M  
Age/Sex: 50 Y/M  
PTID: PTH202480267332  
Birth Date: 15-10-1974

Technician  
Ordering Ph  
Referring Ph  
Attending Ph

Location  
Room  
Order Number  
Indication  
Medication 1  
Medication 2  
Medication 3

09/11/2024 13:57:46  
PEOPLE TREE HOSPITAL  
BANGLORE

Normal sinus rhythm  
Normal ECG

84 ms  
356 / 420 ms  
160 ms  
112 ms  
712 / 714 ms  
61 / 21 / 66 degrees

QRS  
QT / QTc Baz  
PR  
P  
RR / PP  
P / ORS / T

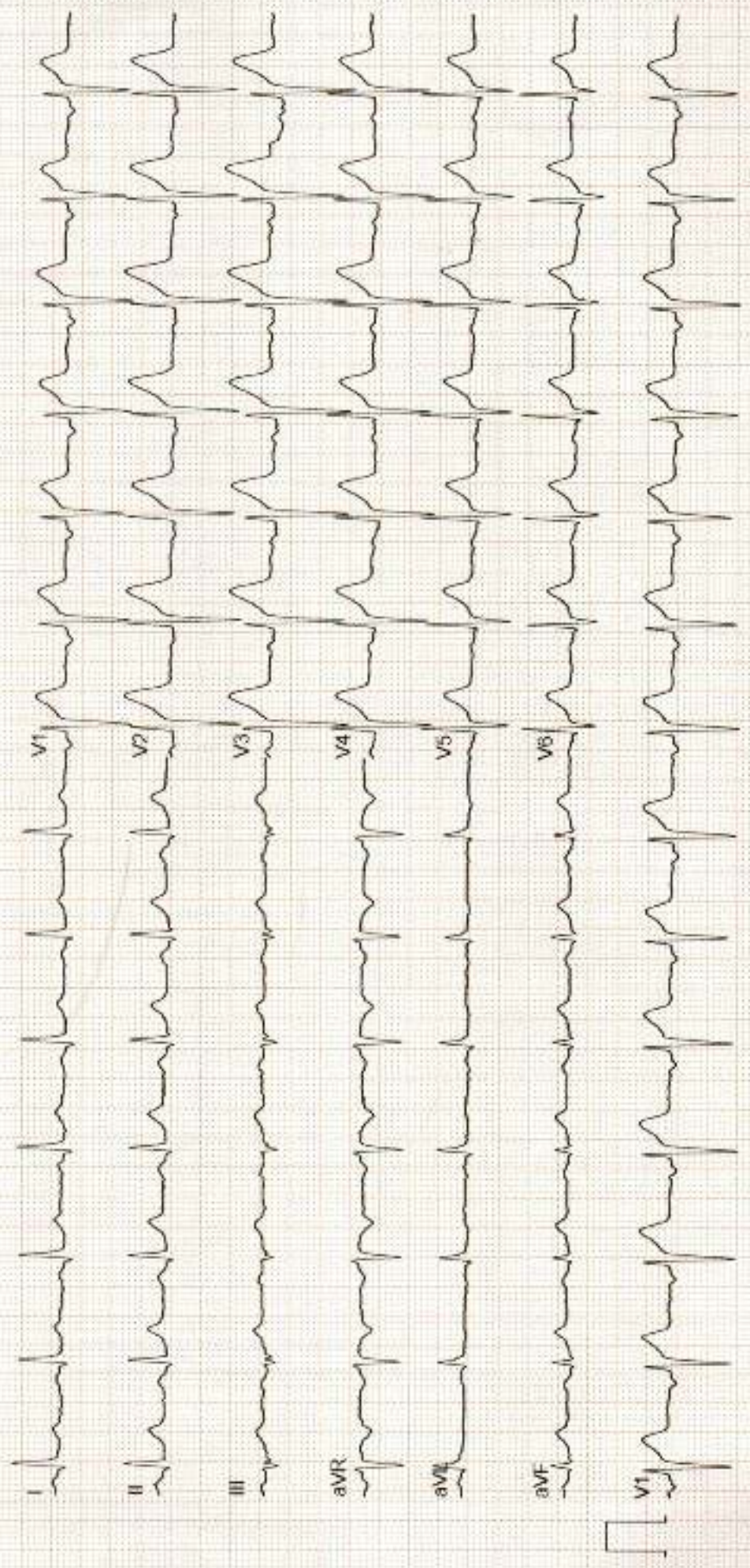





## COLOR DOPPLER ECHOCARDIOGRAPHY REPORT

NAME: MR. SRIKANTH M

AGE/GENDER: 50Y/MALE

PTID : PTH202400267332

DATE: 09/11/2024

REFERRED BY: PACKAGE

INDICATION: Cardiac Evaluation

### MEASUREMENTS :

|    |       |          |       |         |      |
|----|-------|----------|-------|---------|------|
| AO | 2.0cm | LVID (d) | 5.1cm | IVS (d) | 09mm |
| LA | 3.0cm | LVID (s) | 3.4cm | PW (d)  | 11mm |
| EF | 60%   |          |       |         |      |

### VALVES:

MITRAL VALVE : Normal, Trace MR  
AORTIC VALVE : Trileaflet, Normal, No AS/AR  
TRICUSPID VALVE : Normal, Trace TR  
PULMONARY VALVE : Normal

### CHAMBERS:

LEFT ATRIUM : Normal  
RIGHT ATRIUM : Normal  
LEFT VENTRICLE : Normal in size, Normal LV Systolic Function  
RIGHT VENTRICLE : Normal

### SEPTAE:

IVS : Grossly Intact

IAS : Grossly Intact

13/4, T. Dasarahalli, Tumkur Road, Bangalore 560 057, India

+91 99005 11146 | +91 80466 99200



**GREAT ARTERIES:**

AORTA : Grossly Normal  
PULMONARY ARTERY : Grossly Normal

**DOPPLER DATA:**

MITRAL VALVE : E -0.50m/sec, A - 0.83m/sec, E/A - 0.60m/sec  
AORTIC VALVE : AV Vmax - 1.41m/sec  
PULMONIC VALVE : PV Vmax - 1.09m/sec  
TRICUSPID VALVE : TR Vmax - 1.43m/sec + RAP(5mmHg), RVSP=13mmHg

**WALL MOTION ABNORMALITIES** -- None

**PERICARDIUM:** Nil

**IVC:** IVC 11mm, Normal and Collapsing >50%

**FINAL IMPRESSION:**

- Normal Chambers and Dimensions
- No RWMA at Rest, LVEF- 60%
- Normal LV Systolic Function
- Grade I LV Diastolic Dysfunction
- Normal Valves, Trace MR/TR
- Moderate Pulmonary Arterial Hypertension
- Normal RV Systolic Function, TAPSE : 19mm
- IVC Normal and Collapsing
- No Clot/Vegetation/Effusion

**Ashwini**  
**Echocardiographer**

**DR. K. MANJUNATH**  
**Non-Invasive Cardiologist**

13/4, T. Dasarahalli, Tumkur Road, Bangalore 560 057, India  
(Please correlate with clinical findings)  
**+91 99005 11146 | +91 80466 99200**





## Radiology Report

Patient Name : Mr. SRIKANTH M      Age/Sex : 50 Y/M      Order Date : 09-11-2024 09:11  
Ref by :      MR No. : PTH202400267332

### X RAY CHEST PA VIEW

#### FINDINGS:

Poor inspiratory film.

- Lung fields are clear.
- No mediastinal shift.
- Both the hila appear normal.
- CP angles are normal.
- Cardiac diameter is within normal limits.
- Visible bony thoracic cage is normal.

#### IMPRESSION:

- **ESSENTIALLY NORMAL STUDY**

DR PRADEEP A V  
MBBS MD DNB FFM  
Ex SR AIIMS DELHI & NIMHANS  
**CONSULTANT RADIOLOGIST and  
FETAL MEDICINE SPECIALIST**





## Radiology Report

**Patient Name** : Mr. SRIKANTH M    **Age/Sex** : 50 Y/M    **Order Date** : 09-11-2024 09:11  
**Ref by** :    **MR No.** : PTH202400267332

### USG ABDOMEN AND PELVIS

**LIVER:** Normal in size (14.0cms), and shows mild increase in echopattern. No focal lesions seen. Intrahepatic biliary radicals are normal. Portal vein appears normal.

**GALL BLADDER:** Distended, appears normal. No obvious calculi / pericholecystic fluid seen. Common bile duct is not dilated.

**PANCREAS:** Normal in size, shape & has uniform echogenicity.

**SPLEEN:** Normal in size (10.9cms) and echopattern. No focal lesions seen.

**KIDNEYS:** Both the kidneys are normal in position, size, shape and contour. Cortical echogenicity is normal, corticomedullary differentiation is well maintained.

**RT.KIDNEY-** 11.0cm in length and 1.6cm in parenchymal thickness. No calculi / hydronephrosis seen.

**LT.KIDNEY-** 11.0cm in length and 1.5cm in parenchymal thickness. No calculi / hydronephrosis seen.

**URINARY BLADDER:** Normal in outline and wall thickness. No calculi or mucosal irregularity seen.

**PROSTATE:** Normal in size and echotexture.

No free fluid / dilated / thickened bowel loops are noted.

### IMPRESSION:

- Grade I hepatic steatosis.
- Rest no significant abnormality.

DR PRADEEP A V  
MBBS MD DNB FFM  
Ex SR AIIMS DELHI & NIMHANS  
CONSULTANT RADIOLOGIST and  
FETAL MEDICINE SPECIALIST

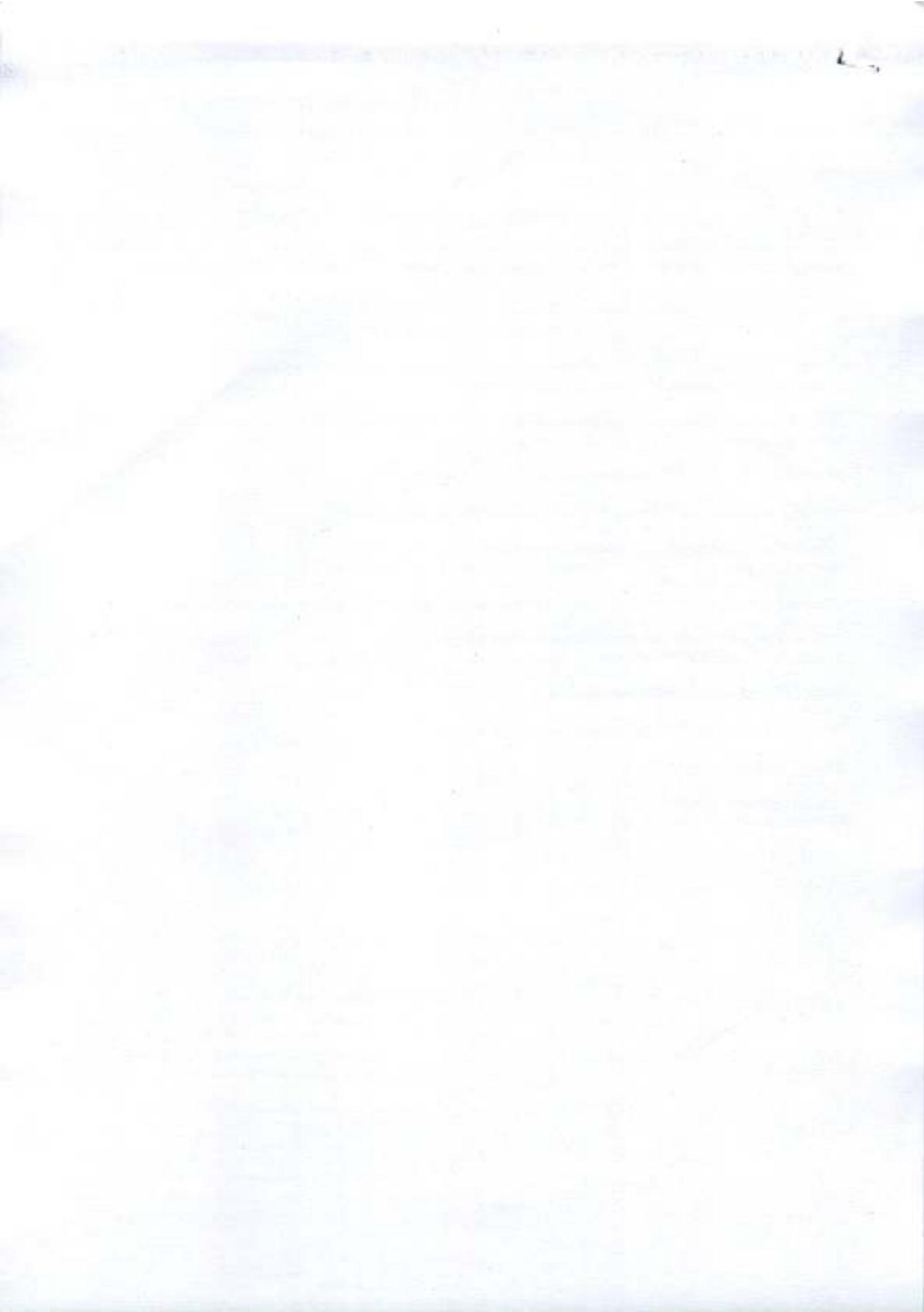



Patient

Exam

ID  
Name  
Birth Date  
Gender

267332  
SRIKANTH M  
19741109  
Male

Accession #  
Exam Date  
Description  
Sonographer

20241109







Dec 20, 2021 – Dec 16, 2025



PEOPLE TREE HOSPITALS

## LABORATORY INVESTIGATION REPORT

|                 |                  |                |                    |
|-----------------|------------------|----------------|--------------------|
| Name            | : Mr. SRIKANTH M | MR No          | : PTH202400267332  |
| Age/Sex         | : 50 Y/M         | Prescribing Dr | :                  |
| Mobile No       | : +919902616210  | Reported on    | : 09-11-2024 11:27 |
| Requesting Ward | :                |                |                    |
| Referred By     | : Dinakar        |                |                    |

## HAEMATOLOGY

| Parameters  | Observed Values | Units                        | Reference Range | Sample       |
|---|-----------------|------------------------------|-----------------|--------------|
| <b>COMPLETE BLOOD COUNTS (AUTOMATED) ( CBC),</b>    |                 |                              |                 |              |
| <b>(Sample Received On:9 Nov, 2024 10:04:00 AM)</b> |                 |                              |                 |              |
| HAEMOGLOBIN (AUTOMATED)                             | 14.1            | g/dL                         | 13.5 - 18       | Plasma(EDTA) |
| TC (TOTAL COUNT) (AUTOMATED)                        | 9790            | Cell/mm <sup>3</sup>         | 4000 - 11000    |              |
| NEUTROPHILS   | 73.1            | %                            | 40-75           |              |
| LYMPHOCYTES   | 18.2            | %                            | 20-45           |              |
| EOSINOPHILS   | 1.1             | %                            | 1 - 6           |              |
| MONOCYTES   | 7.0             | %                            | 1 - 10          |              |
| BASOPHILS   | 0.6             | %                            | 0 - 1           |              |
| RBC COUNT   | 5.91            | Million cell/mm <sup>3</sup> | 4.2 - 6.5       |              |
| PLATELET COUNT                                      | 296000          | Cells/mm <sup>3</sup>        | 150000 - 450000 |              |
| PCV   | 41.4            | %                            | 39 - 54         |              |
| MCV   | 70.1            | fL                           | 75-95           |              |
| MCH   | 23.9            | pg                           | 30 - 35         |              |
| MCHC  | 34.1            | g/dL                         | 30 - 35         |              |

**DISCLAIMER :** The result obtained relate only to the sample given/received & tested. A single test result is not always indicative of a disease. It has to be correlated with clinical data for interpretation.

---End of Report---

VERIFIED BY  
Naveenkumar P N

*[Signature]*

DR SOWMYA T M | DNB,PDF(Oncopathology)  
Consultant Pathologist  
KMC NO 85654

PTH/GEN/18/Rev-1/17

PEOPLE TREE HOSPITALS  
A UNIT OF TMI HEALTHCARE PRIVATE LIMITED  
CIN: U85100KA2011PTC059175

2, Tumkur Road, Goraguntepalya, Yeshwanthpur, Bengaluru 22  
appointments@peopletreehospitals.com; Ph: +91 99000 91881 | +91 80 49599900

PEOPLE TREE Hospitals @ Raghavendra  
Dasarahalli, Tumkur Road, Bengaluru  
P: +91 9900511146

PEOPLE TREE Hospital @ Meenakshi  
Hanumanthnagar, Bengaluru  
P: +80 267 55 800/ 901 / 402

PEOPLE TREE MAAGRA  
Yelahanka Satellite Town, Bengaluru  
P: +80 4665 99 99

Touch • Move • Inspire





Dec 29, 2023 | Dec 19, 2025



PEOPLE TREE HOSPITALS

## LABORATORY INVESTIGATION REPORT

|                 |                  |                |                    |
|-----------------|------------------|----------------|--------------------|
| Name            | : Mr. SRIKANTH M | MR No          | : PTH202400267332  |
| Age/Sex         | : 50 Y/M         | Prescribing Dr | :                  |
| Mobile No       | : +919902616210  | Reported on    | : 09-11-2024 12:01 |
| Requesting Ward | :                |                |                    |
| Referred By     | : Dinakar        |                |                    |

## BIOCHEMISTRY

| Parameters  | Observed Values | Units    | Reference Range   | Sample |
|---|-----------------|----------|---|--------|
| <b>GLUCOSE - FASTING SUGAR( FBS),</b><br>(Sample Received On:9 Nov, 2024 10:04:00 AM)<br>Lab ID No: LAB586362     |                 |          |   |        |
| FASTING BLOOD SUGAR[GOD-POD]  | 95              | mg/dL    | 70 - 106  | Serum  |
| <b>THYROID PROFILE (T3 T4 TSH),</b><br>(Sample Received On:9 Nov, 2024 10:04:00 AM)<br>Lab ID No: LAB586362       |                 |          |   |        |
| T3[Chemiluminescence]   | 1.420           | ng/mL    | 0.970 - 1.69  | Serum  |
| T4[Chemiluminescence]   | 13.100          | ug/dL    | 5.53 - 11.0   |        |
| TSH[Chemiluminescence]  | 11.230 ✓        | micIU/mL | 0.4001 - 4.049  |        |
|   |                 |          | 1st Trimester : > 0.1298 - 3.120                                |        |
|   |                 |          | 2nd Trimester : >0.2749 -2.652                                  |        |
|   |                 |          | 3rd Trimester :> 0.3127 -2.947                                  |        |
| <b>LIPID PROFILE (CHOL,TGL,LDL ,HDL),</b><br>(Sample Received On:9 Nov, 2024 10:04:00 AM)<br>Lab ID No: LAB586362 |                 |          |   |        |
| CHOLESTEROL- TOTAL[CHOD-POD]  | 214.00          | mg/dL    | Desirable : <200<br>Borderline High : 200 - 239<br>High : >=240 | Serum  |
| TRYGLYCERIDES[GPO]  | 165             | mg/dL    | <150  |        |
| CHOLESTEROL - LDL[Calculated]   | 133.0           | mg/dL    | Up to 130   |        |
| CHOLESTEROL - HDL [Polymer detergent]   | 48.0            | mg/dL    | Low : <40<br>High : >=60  |        |
| CHOLESTEROL - VLDL[Calculated]  | 33.00           | mg/dL    | <40   |        |
| LDL : HDL RATIO   | 2.77            |          | <3.5  |        |
| Lab ID No: LAB586362  |                 |          |   |        |
| URIC ACID - SERUM[Uricase POD]  | 3.90            | mg/dL    | 3.5 - 8.5   | Serum  |
| (Sample Received On:9 Nov, 2024 10:04:00 AM)  |                 |          |   |        |
| Lab ID No: LAB586362  |                 |          |   |        |
| BUN (BLOOD UREA NITROGEN)[Urease]   | 2.80            | mg/dL    | 7 - 20  | Serum  |
| (Sample Received On:9 Nov, 2024 10:04:00 AM)  |                 |          |   |        |

### CREATININE- SERUM,

PEOPLE TREE HOSPITALS  
A UNIT OF TMI HEALTHCARE PRIVATE LIMITED  
CIN: U85100KA2011PTC059175

2, Tumkur Road, Goraguntepalya, Yeshwanthpur, Bengaluru 22  
appointments@peopletreehospitals.com; Ph: +91 99000 91881 | +91 80 49599900

PEOPLE TREE Hospitals @ Raghavendra  
Dasarahalli, Tumkur Road, Bengaluru  
P: +91 9900511146

PEOPLE TREE Hospital @ Meenakshi  
Hanumanthnagar, Bengalure  
P: +80 267 55 800/ 901 / 402

PEOPLE TREE MAAGRA  
Yelahanka Satellite Town, Bengaluru  
P: +80 4665 99 99

Touch • Move • Inspire





Dec 20, 2021 - Dec 10, 2024



## LABORATORY INVESTIGATION REPORT

|                 |                  |                |                    |
|-----------------|------------------|----------------|--------------------|
| Name            | : Mr. SRIKANTH M | MR No          | : PTH202400267332  |
| Age/Sex         | : 50 Y/M         | Prescribing Dr | :                  |
| Mobile No       | : +919902616210  | Reported on    | : 09-11-2024 12:01 |
| Requesting Ward | :                |                |                    |
| Referred By     | : Dinakar        |                |                    |

(Sample Received On: 9 Nov, 2024 10:04:00 AM)

|  |      |       |           |       |
|--|------|-------|-----------|-------|
| Lab ID No: LAB586362                           |      |       |           |       |
| CREATININE - SERUM [Creatinine Amidohydrolase] | 0.60 | mg/dL | 0.6 - 1.3 | Serum |

|                        |      |      |           |       |
|------------------------|------|------|-----------|-------|
| Lab ID No: LAB586362   |      |      |           |       |
| PROTEIN TOTAL [Biuret] | 8.10 | g/dL | 6.4 - 8.3 | Serum |

(Sample Received On: 9 Nov, 2024 10:04:00 AM)

### LIVER FUNCTION TEST (TBIL, DBIL, PROTEIN, ALB, OT, PT, ALP, GGT)

(Sample Received On: 9 Nov, 2024 10:04:00 AM)

|   |       |       |           |       |
|---|-------|-------|-----------|-------|
| Lab ID No: LAB586362                                |       |       |           |       |
| BILIRUBIN- TOTAL [Reflectance Spectrophotometry]    | 0.6   | mg/dL | 0.2 - 1.3 | Serum |
| BILIRUBIN- DIRECT [Reflectance Spectrophotometry]   | 0.2   | mg/dL | 0 - 0.3   |       |
| BILIRUBIN- INDIRECT [Reflectance Spectrophotometry] | 0.4   | mg/dL | 0 - 0.6   |       |
| TOTAL PROTEIN [Biuret]                              | 8.10  | g/dL  | 6.4 - 8.3 |       |
| ALBUMIN [Bromocresol Green]                         | 4.90  | g/dL  | 3.5 - 5   |       |
| GLOBULIN  | 3.2   | g/dL  | 2 - 3     |       |
| A:G RATIO   | 1.6   |       | 0.8 - 2.5 |       |
| SGOT (AST) [Multipoint Rate with P-5-P]             | 32.00 | U/L   | 17 - 50   |       |
| SGPT (ALT) [Multipoint Rate with P-5-P]             | 54.00 | U/L   | < 50      |       |
| GGT [-glutamyl-p-nitroanilide]                      | 56.00 | U/L   | 15 - 73   |       |
| ALP [Enzymatic]                                     | 62.00 | U/L   | 38 - 126  |       |

### PSA - TOTAL,

(Sample Received On: 9 Nov, 2024 10:04:00 AM)

|                                 |       |       |   |       |
|---------------------------------|-------|-------|---|-------|
| Lab ID No: LAB586362            |       |       |   |       |
| PSA - TOTAL [Chemiluminescence] | 0.905 | ng/ml | 4 | Serum |

**DISCLAIMER** : The result obtained relate only to the sample given/received & tested. A single test result is not always indicative of a disease. It has to be correlated with clinical data for interpretation.

---End of Report---

VERIFIED BY  
Nutan N

Ms. AISWARYA S DIVAKAR N P | Msc  
Biochemist

PTH/GEN/18/Rev-1/17

PEOPLE TREE HOSPITALS  
A UNIT OF TMI HEALTHCARE PRIVATE LIMITED  
CIN: U85100KA2011PTC059175

2, Tumkur Road, Goraguntepalya, Yeshwanthpur, Bengaluru 22  
appointments@peopletreehospitals.com; Ph: +91 99000 91881 | +91 80 49599900

PEOPLE TREE Hospitals @ Raghavendra  
Dasarahalli, Tumkur Road, Bengaluru  
P: +91 9900511146

PEOPLE TREE Hospital @ Meenakshi  
Hanumanthnagar, Bengaluru  
P: +80 267 55 800/ 901 / 402

PEOPLE TREE MAAGRA  
Yelahanka Satellite Town, Bengaluru  
P: +80 4665 99 99

Touch • Move • Inspire







Dec 26, 2024 - Dec 12, 2025



## LABORATORY INVESTIGATION REPORT

|                 |                  |                |                    |
|-----------------|------------------|----------------|--------------------|
| Name            | : Mr. SRIKANTH M | MR No          | : PTH202400267332  |
| Age/Sex         | : 50 Y/M         | Prescribing Dr | :                  |
| Mobile No       | : +919902616210  | Reported on    | : 09-11-2024 11:33 |
| Requesting Ward | :                |                |                    |
| Referred By     | : Dinakar        |                |                    |

## HAEMATOLOGY

| Parameters   | Observed Values   | Units | Reference Range | Sample       |
|--|---|-------|-----------------|--------------|
| <b>BLOOD GROUPING &amp; RH TYPING,</b>               |   |       |                 |              |
| <b>(Sample Received On: 9 Nov, 2024 10:04:00 AM)</b> |   |       |                 |              |
| BLOOD GROUP  | "A"   |       |                 | Plasma(EDTA) |
| RH Type  | POSITIVE  |       |                 |              |
| Note   | Blood group done by forward grouping only. Suggested confirmation by forward and reverse typing method for the purpose of blood transfusion etc |       |                 |              |

**DISCLAIMER** : The result obtained relate only to the sample given/received & tested. A single test result is not always indicative of a disease, it has to be correlated with clinical data for interpretation.

---End of Report---

VERIFIED BY  
Lakshmi O

**DR SOWMYA T M | DNB,PDF(Oncopathology)**  
Consultant Pathologist  
KMC NO 85654

PTH/GEN/18/Rev-1/17

**PEOPLE TREE HOSPITALS**  
A UNIT OF TMI HEALTHCARE PRIVATE LIMITED  
CIN: U85100KA2011PTC059175  
2, Turnkur Road, Goraguntepalya, Yeshwanthpur, Bengaluru 22  
appointments@peopletreehospitals.com; Ph: +91 99000 91881 | +91 80 49599900

PEOPLE TREE Hospitals @ Raghavendra  
Dasarahalli, Turnkur Road, Bengaluru  
P: +91 9900511146

PEOPLE TREE Hospital @ Meenakshi  
Hanumanthnagar, Bengalure  
P: +80 267 55 800/ 901 / 402

PEOPLE TREE MAAGRA  
Yelahanka Satellite Town, Bengaluru  
P: +80 4665 99 99

Touch • Move • Inspire

