

SURANA SETHIA HOSPITAL
SION-TROMBAY ROAD
MUMBAI

Station
Telephone:

EXERCISE STRESS TEST REPORT

Patient Name: Gupta, Esshu
Patient ID: 59655
Height: 170 cm
Weight: 80 kg

DOB: 12.11.1991
Age: 32yrs
Gender: Male
Race: Indian

Study Date: 09.03.2024
Test Type: --
Protocol: BRUCE

Referring Physician: --
Attending Physician: DR. RUPESH NAYAK
Technician: Anita mokal

Medications:

--

Medical History:

--

Reason for Exercise Test:

--

Exercise Test Summary

Phase Name	Stage Name	Time in Stage	Speed (mph)	Grade (%)	HR (bpm)	BP (mmHg)	Comment
PRETEST	SUPINE	00:10	0.00	0.00	88	120/80	
	STANDING	00:12	0.00	0.00	80		
	HYPERV.	00:13	0.00	0.00	83		
EXERCISE	WARM-UP	00:16	0.60	0.00	89		
	STAGE 1	03:00	1.70	10.00	120	130/80	
	STAGE 2	03:00	2.50	12.00	137	140/90	
	STAGE 3	03:00	3.40	14.00	155	150/90	
	STAGE 4	00:21	4.20	16.00	162	160/90	
RECOVERY		03:04	0.00	0.00	114	140/90	

The patient exercised according to the BRUCE for 9:21 mins, achieving a work level of Max. METS: 10.60. The resting heart rate of 90 bpm rose to a maximal heart rate of 164 bpm. This value represents 87% of the maximal, age-predicted heart rate. The resting blood pressure of 120/80 mmHg, rose to a maximum blood pressure of 160/90 mmHg. The exercise test was stopped due to giddiness..

Interpretation

Summary: Resting ECG: NSR.

Functional Capacity: normal.

BP Response to Exercise: normal resting BP - appropriate response.

HR Response to Exercise: appropriate.

Chest Pain: none.

Arrhythmias: none.

ST Changes: none.

Overall impression: Negative stress test.

Conclusions

--

Physician

R

Technician

2/10 Bharti

CARDIO BEATS

Tabular Summary

Gupta, Essha

Patient ID 39655
09-03-2024
1:55:44pm

Male 170 cm 80 kg
32yrs Indian
Medc:

Test Reason:
Medical History:

Ref. MD: Ordering MD:
Technician: Anitu mokal Test Type:
Comment:

BRUCE: Total Exercise Time 09:21
Max HR: 164 bpm 87% of max predicted 188 bpm HR at rest: 90
Max BP: 160/90 mmHg BP at rest: 120/80
Maximum Workload: 10.66 METS
Max. ST: -1.50 mm, 0.00 mV/s in III; EXERCISE STAGE 3 06:59
Reasons for Termination: giddiness

Summary: Resting ECG: NSR. Functional Capacity: normal. BP Response to Exercise: normal resting BP - appropriate response. HR Response to Exercise: appropriate. Chest Pain: none. Arrhythmias: none. ST Changes: none. Overall impression: Negative stress test.

Phase Name	Stage Name	Time in Stage	Speed (mph)	Grade (%)	Workload (METS)	HR (bpm)	BP (mmHg)	RPP (mmHg*bpm)	VE (l/min)	ST Level (III mm)	Comment
PRETEST	SUPINE	00:10	0.00	0.00	1.0	88	120/80	10560	0	-0.80	
	STANDING	00:12	0.00	0.00	1.0	80			0	-0.80	
	HYPERV.	00:13	0.00	0.00	1.0	83			0	-0.70	
	WARM-UP	00:16	0.60	0.00	1.0	89			0	-0.65	
EXERCISE	STAGE 1	03:00	1.70	10.00	4.6	120	130/80	15600	0	-1.10	
	STAGE 2	03:00	2.50	12.00	7.0	137	140/90	19180	0	-1.25	
	STAGE 3	03:00	3.40	14.00	10.1	155	150/90	23250	0	-1.30	
	STAGE 4	00:21	4.20	16.00	10.6	162	160/90	25920	0	-1.10	
RECOVERY		03:04	0.00	0.00	1.0	114	140/90	15960	0	-0.85	

CARDIO BEATS

GE CardioSoft V6.73 (2)

Unconfirmed

Gupta, Esshu
Patient ID: 39655
09-03-2024
1:55:44pm

Trends: configurable

SURANA SETHIA HOSPITAL

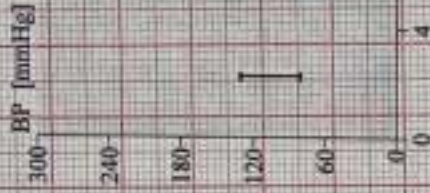
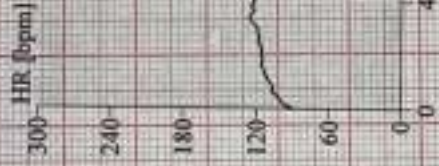
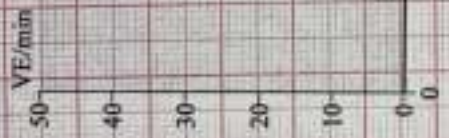

CARDIO BEATS

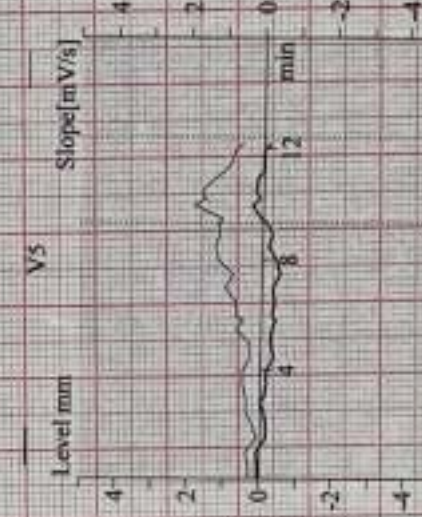
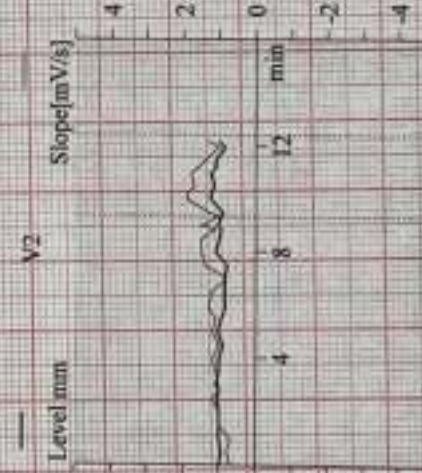

GE CardioSoft V6.73 (2)

Unconfirmed

Attending MD: DR. RUPESH NAYAK

Page 2

86 bpm

CARDIO BEATS

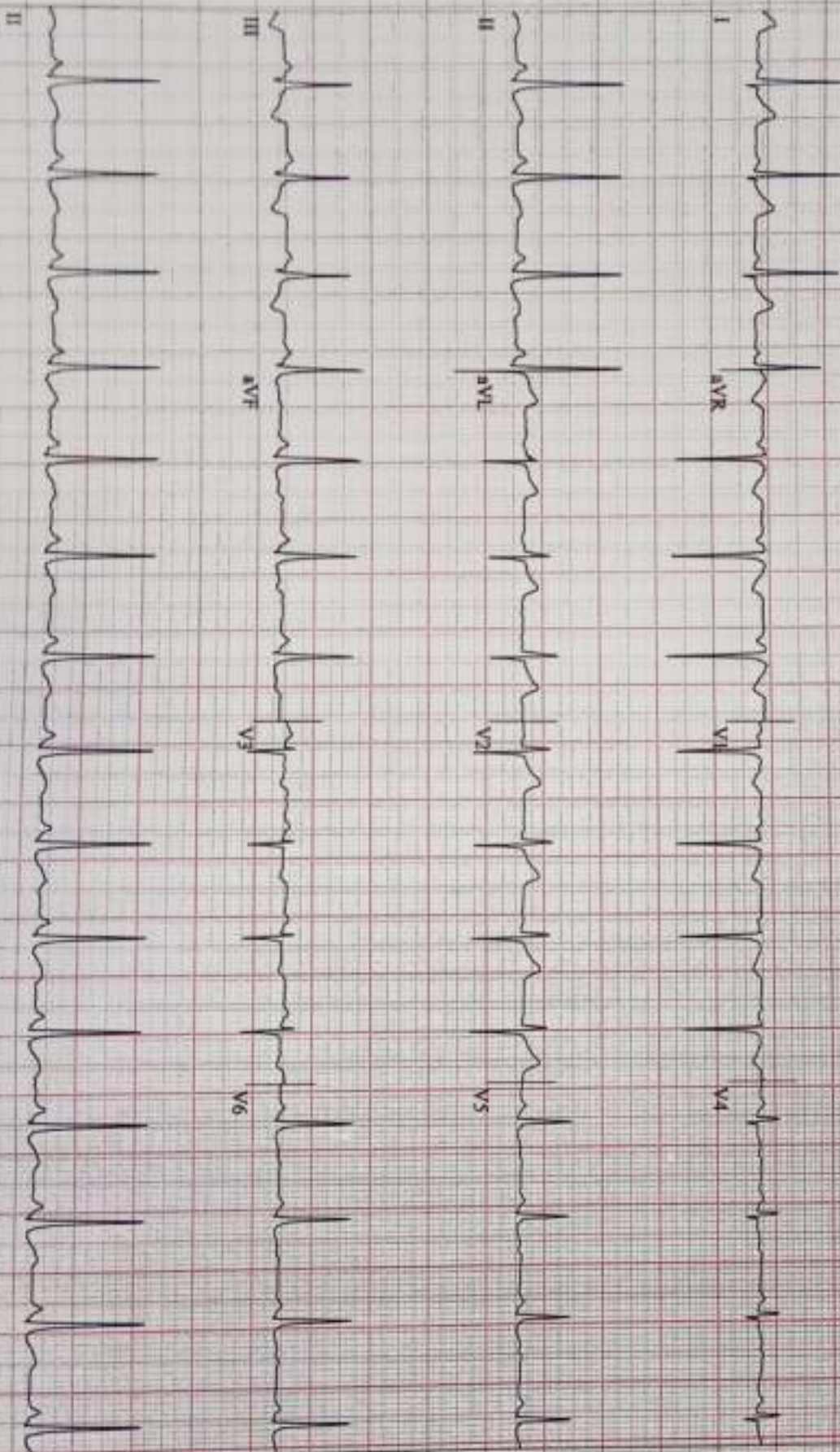

CardioSoft V6.73 (2)
max 10 mm/mV 50Hz 0.01Hz PRS - HR(LIJ)

Start of Test: 1:55:44pm

Gupta, Esshu

Patient ID 39635

09.03.2024

1:55:58pm

12-Lead Report

88 bpm
120/80 mmHg

PRETEST
SUPINE
00:08

BRUCE
0.0 mph
0.0%

SURANA SETHIA HOSPITAL

CARDIO BEATS

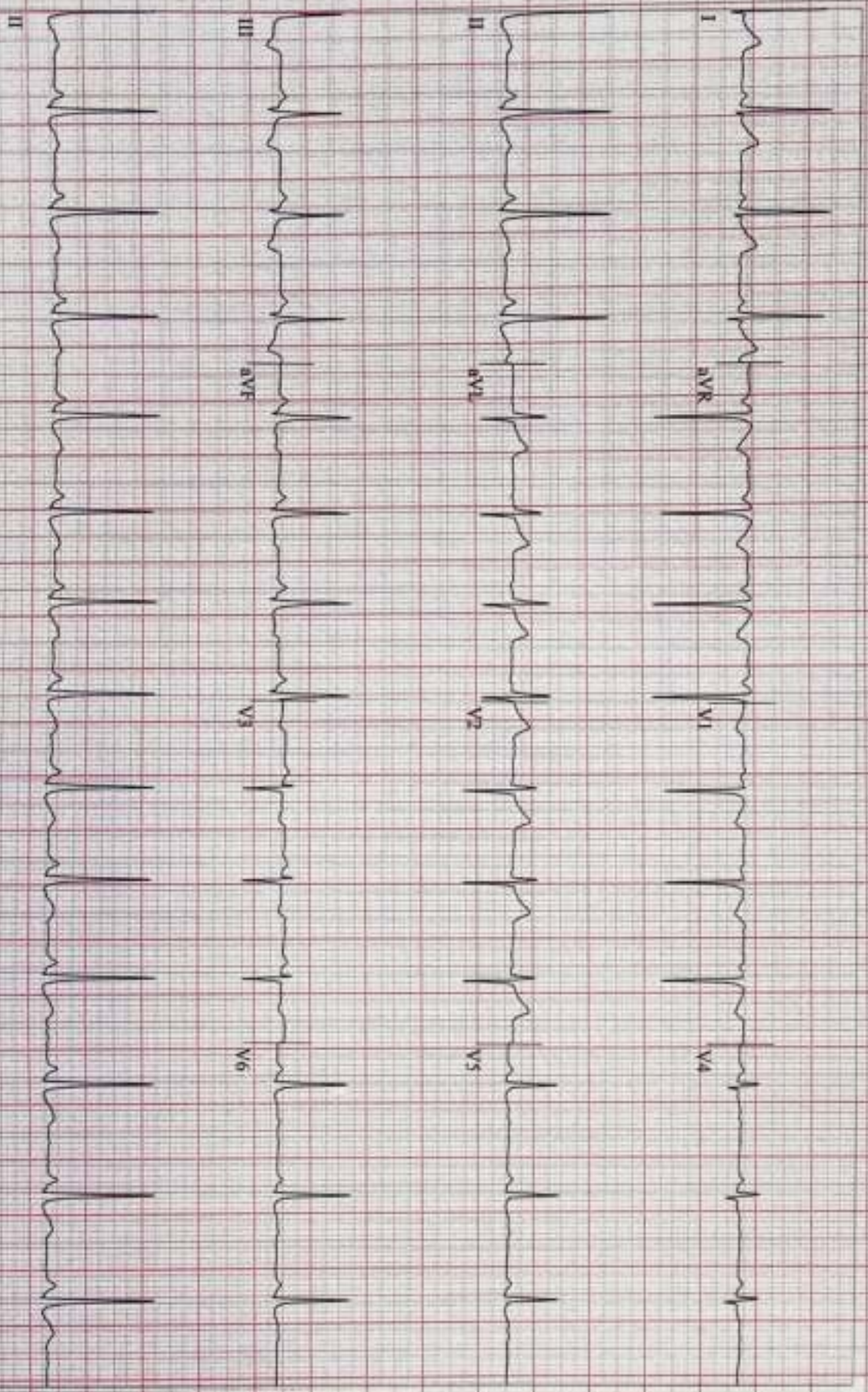

Philosoft V6.73 (2)
10 mm/mV 50Hz 0.01Hz FRF+ HR(LJ)

Start of Test: 1:55:44pm

Page 2

12-Lead Report

SURANA SETHIA HOSPITAL

Gupta, Esbhu
Patient ID 39655
09.03.2024
1:56:10pm

80 bpm
120/80 mmHg

PRETEST
STANDING
00:19

BRUCE
0.0 mph
0.0 %

CARDIO BEATS

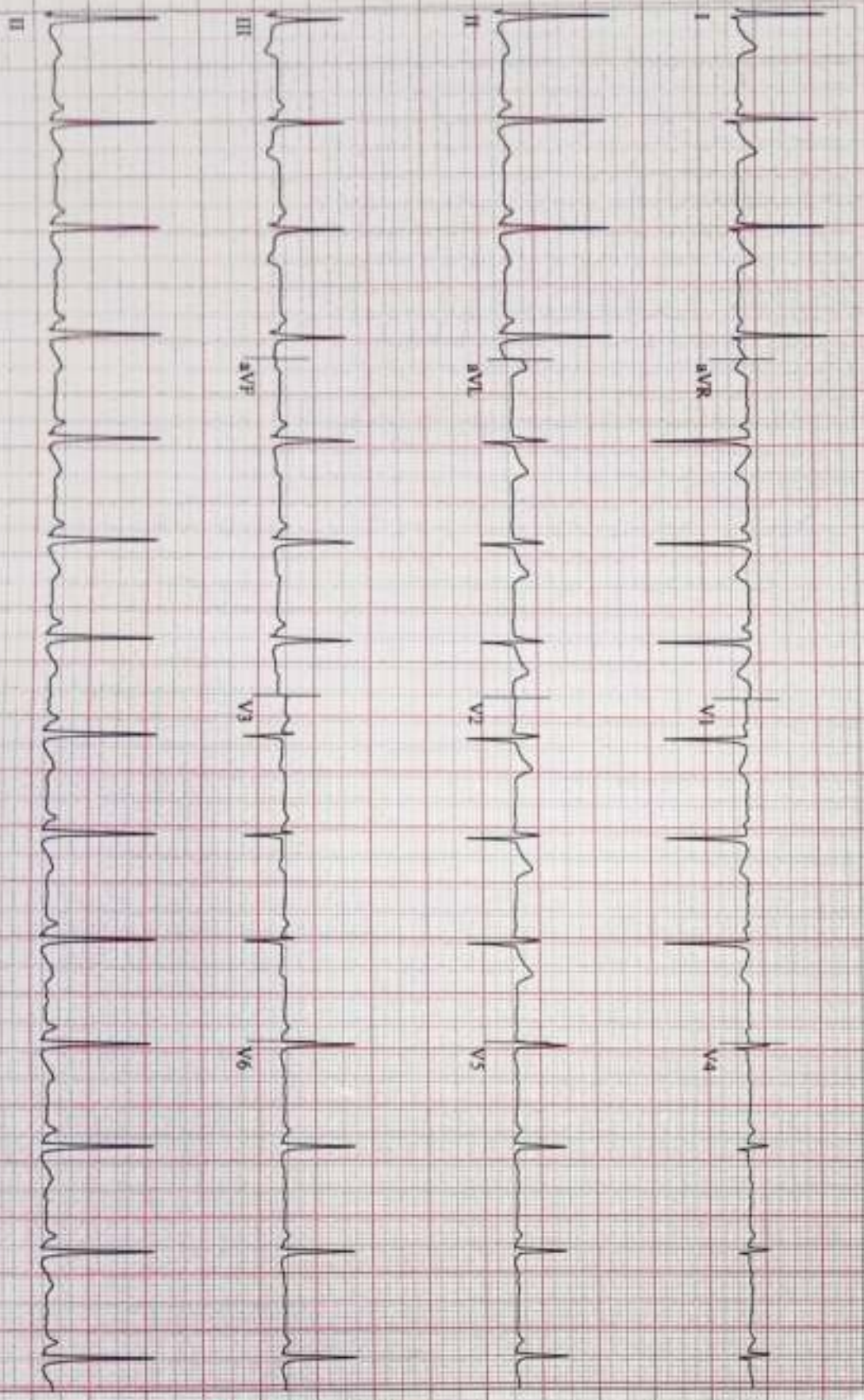

GE Healthcare V6 23 (2)
10 mm/mV 50Hz 0.01Hz PRF + HBCL111

Start of Test: 1:55:44pm

Gupta, Esbhu

Patient ID 39655

09/03/2024

1:56:23pm

12-Lead Report

82 bpm
120/80 mmHg

PRETEST
HYPERV,
00/03

BRUCE
0.0 mph
0.0%

SURANA SETHIA HOSPITAL

CARDIO BEATS

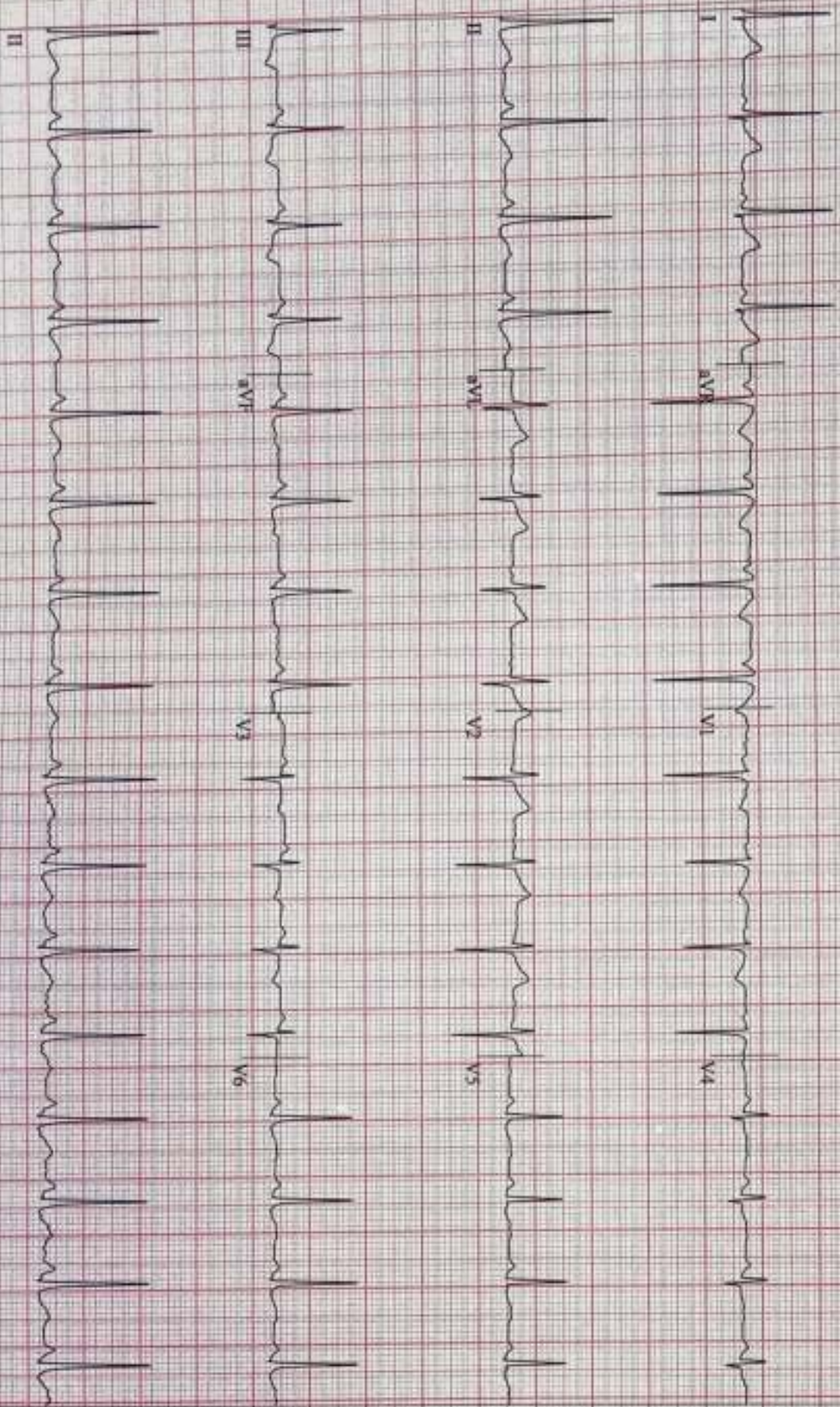

radioSoft V6.73 (Z)

10 mm/m V 50Hz 0.01Hz FRF+ HR(LID)

Start of Test: 1:55:44pm

Page 4

CARDIO BEATS

Gupta, Esbhu

Patient ID 39655

09/03/2024

1:56:33pm

12-Lead Report

94 bpm
120/80 mmHg

PRETEST
WARM-UP
00:43

BRUCE
0.0 mph
0.0%

SURANA SETHIA HOSPITAL

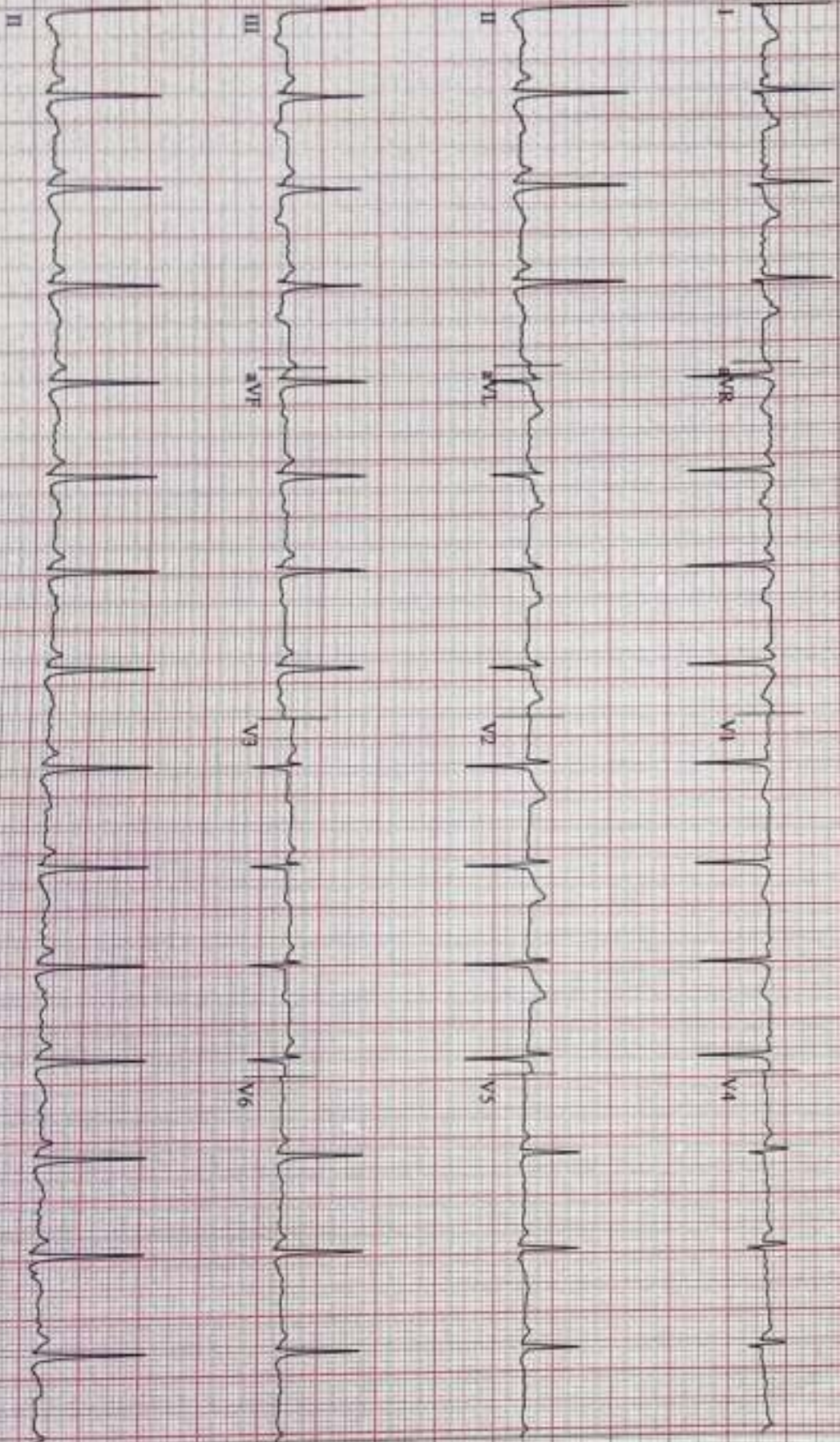

adsoSoft V6.73 (2)
10 mm/mV 50Hz 0.01Hz FRF+ HR(LID)

Start of Test: 1:55:44pm

Linked Medians

BRUCE

120 bpm
130/80 mmHg

EXERCISE STAGE 1
02:50

1.7 mph
100%

1.7 mph
100%

SURANA SETHIA HOSPITAL

Lead
ST Level (mm)
ST Slope (mV/s)

CARDIO BEATS

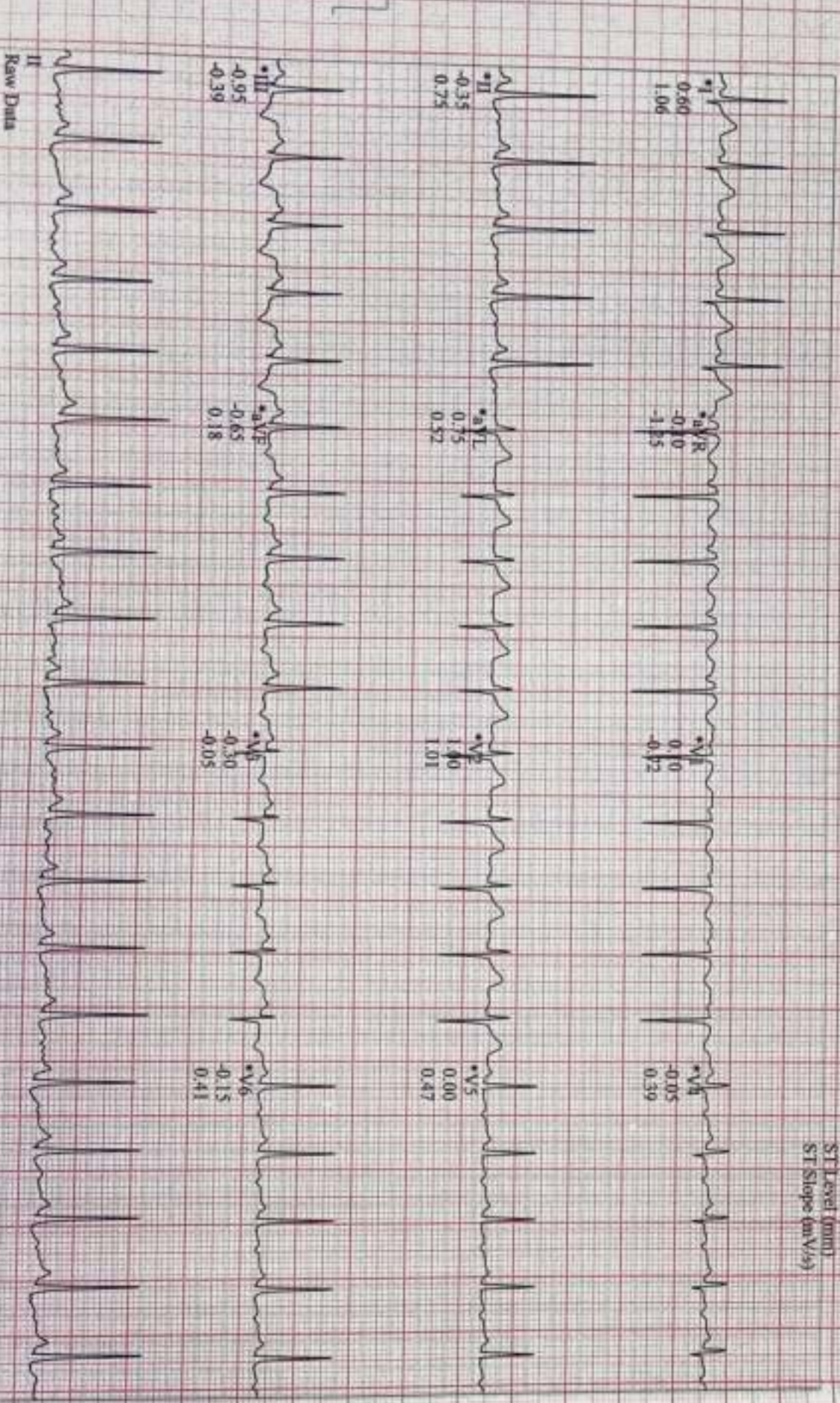

Raw Data

CardioSoft V6.73 (2)
10 mm/mV 50Hz 0.01Hz FRF+ HR(ILD)

*Computer Synthesized Rhythms

Start of Test: 1:55:44pm

CARDIO BEATS

Capita, Esaku
Patient ID: 39655
09.03.2024
2:07:27pm

136 bpm
140/99 mmHg

EXERCISE
STAGE 2
05:50

Linked Medians

BRUCE
2.5 mph
12.0 %

SURANA SETHIA HOSPITAL

Lead
ST Level (mm)
ST Slope (mV/s)

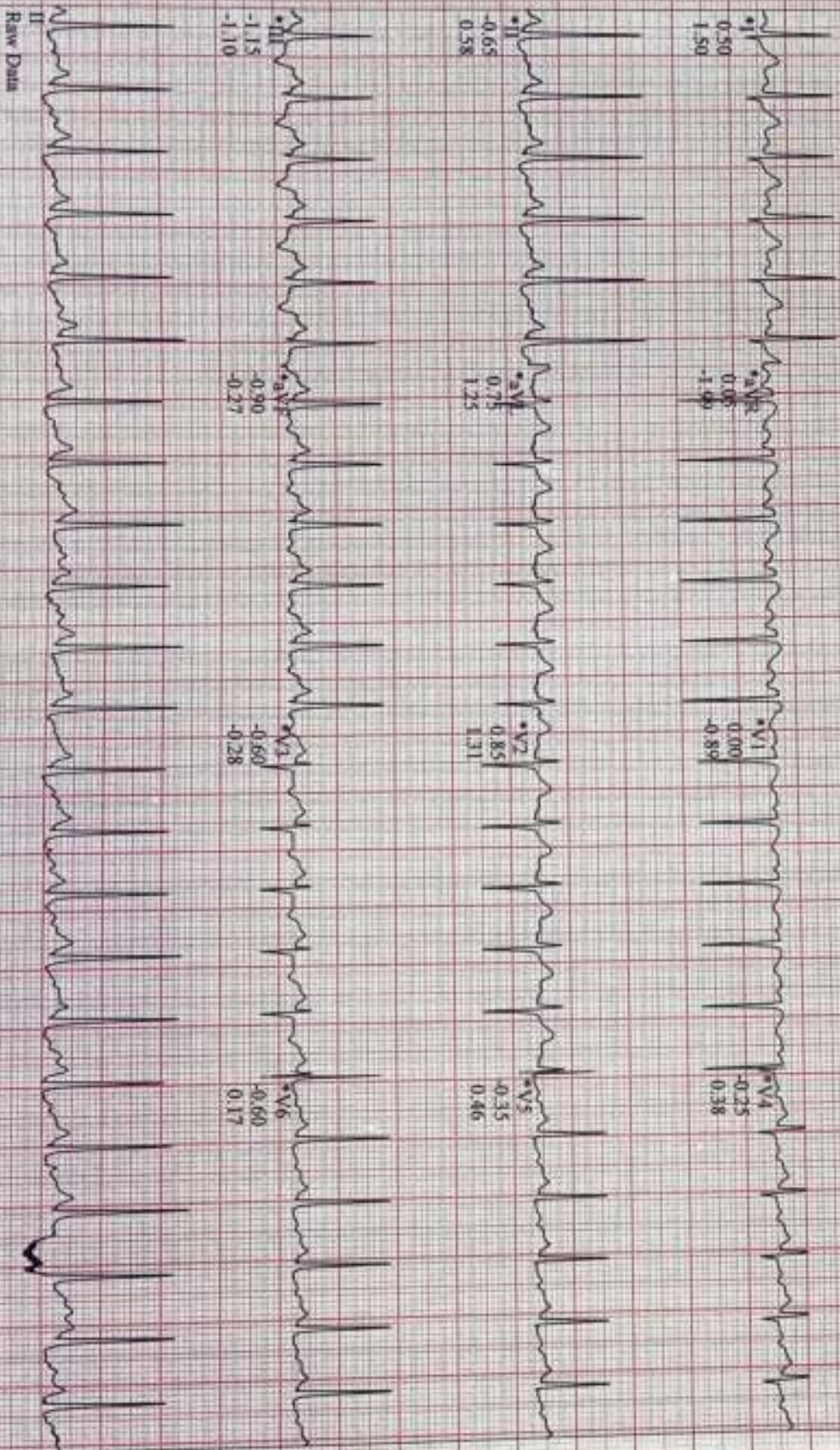

Raw Data

ardSoft V6.73 (2)
Vs 10 mm/mV 50Hz 0.01Hz FRF+ HR(LL)

Start of Test: 1:55:44pm

*Computer Synthesized Rhythms

Gupta, Esbu

Patient ID 39653

09.03.2024
2:05:27pm

Linked Medians

153 bpm
150.90 mmHg

EXERCISE
STAGE 3
08:50

BRUCE
3.4 mph
14.0%

SURANA SETHIA HOSPITAL

Lead
ST Levot (mm)
ST Slope (mV/s)

CARDIO BEATS

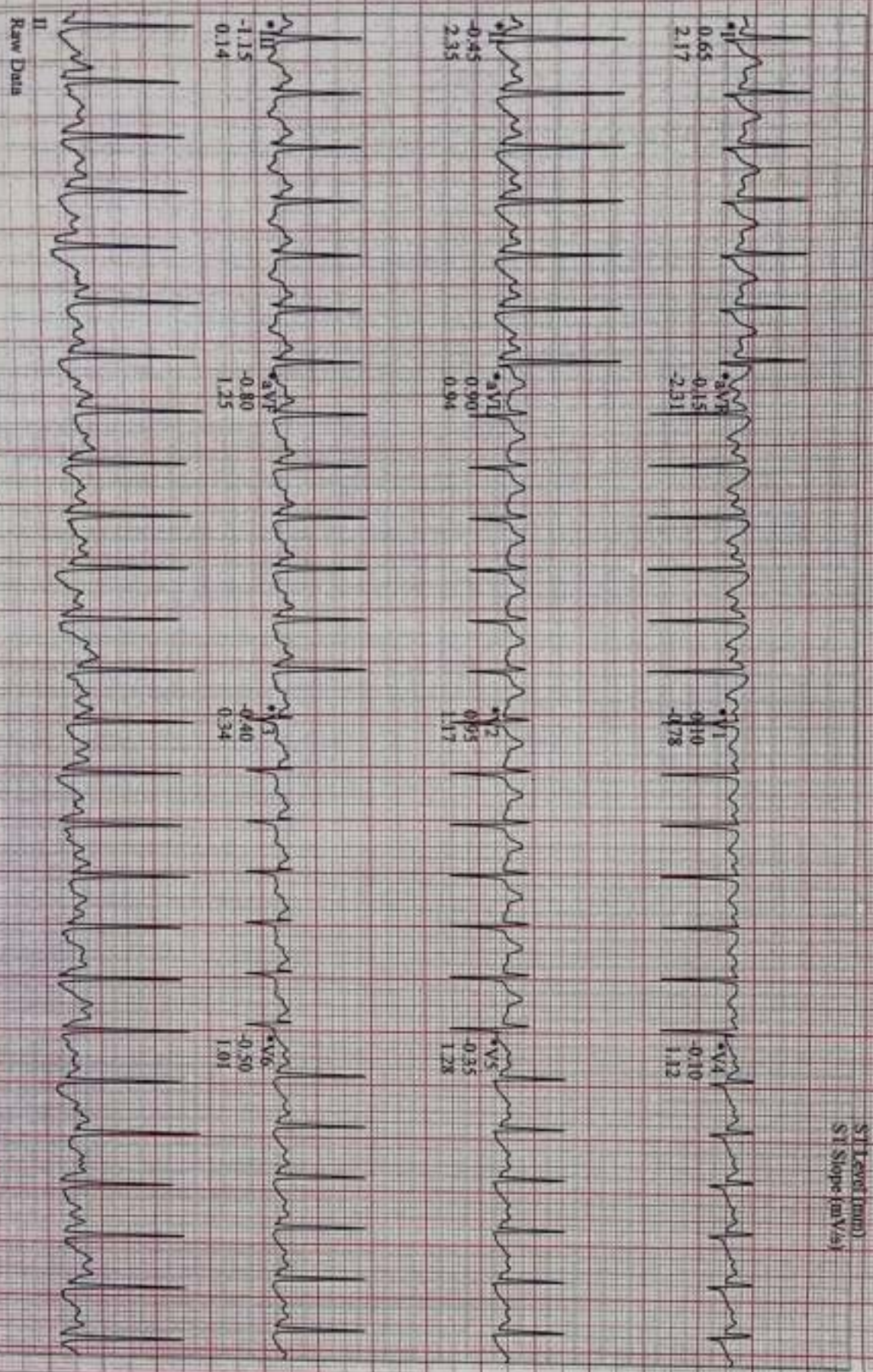

Raw Data

MediSoft V6.73 (2)
10 mm/mV 50Hz 0.01Hz FRF+ HR(LID)

Start of Test: 1:55:44pm

*Computer Synthesized Rhythms

Gupta, Eschu

Patient ID 39655

09/03/2024

2:06:03pm

12-Lead Report (PEAK EXERCISE)

162 bpm
160:90 mmHg

EXERCISE
STAGE 4
09/21

BRIDGE
4.2 mph
16.0%

SURANA SETHIA HOSPITAL

CARDIO BEATS

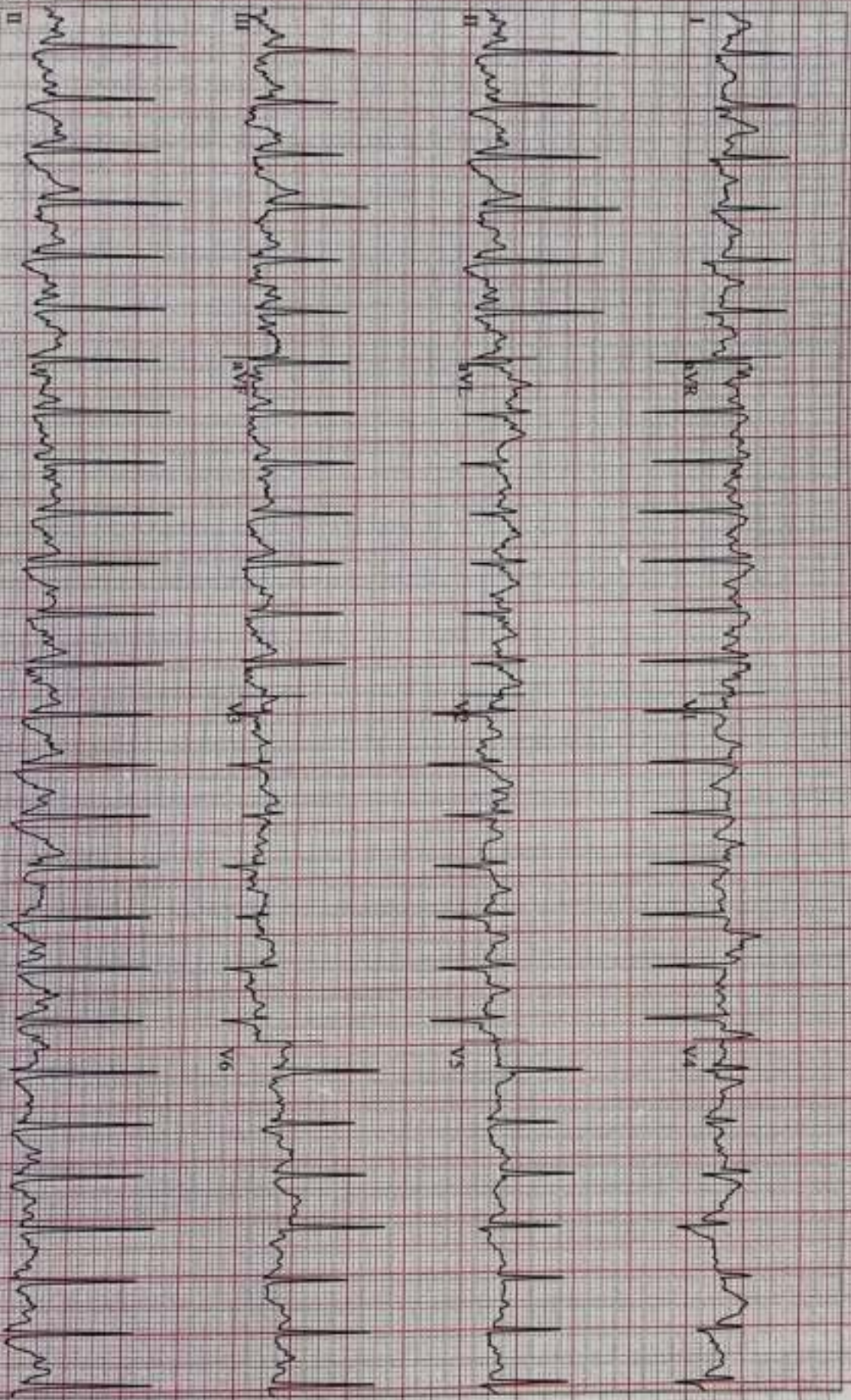

Cardiosoft V6.73 (2)
Vs 10 mm/mV 50Hz 0.01Hz FRF+ HR(LTD)

Start of Test: 1:55:44pm

Gupta, Esshu

Linked Medians

SURANA SETHIA HOSPITAL

Patient ID 39655
09.03.2024
2:06:48pm

142 bpm
160,90 mmHg

RECOVERY #1
00:50

BRUCE
0.6 mph
0.4%

Lead
ST Level (mm)
ST Slope (mV/s)

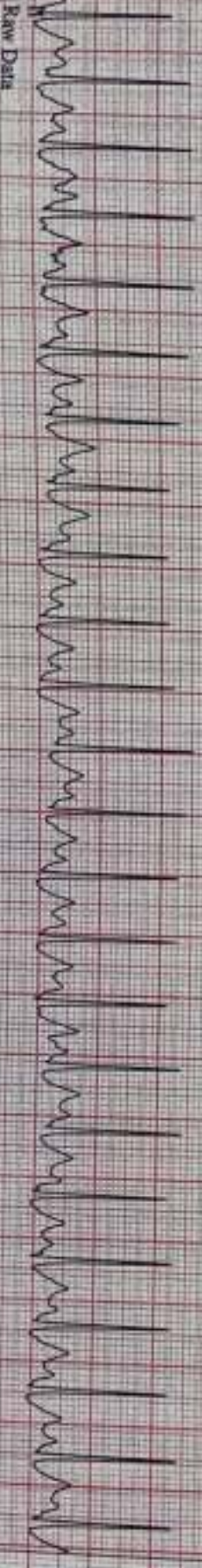
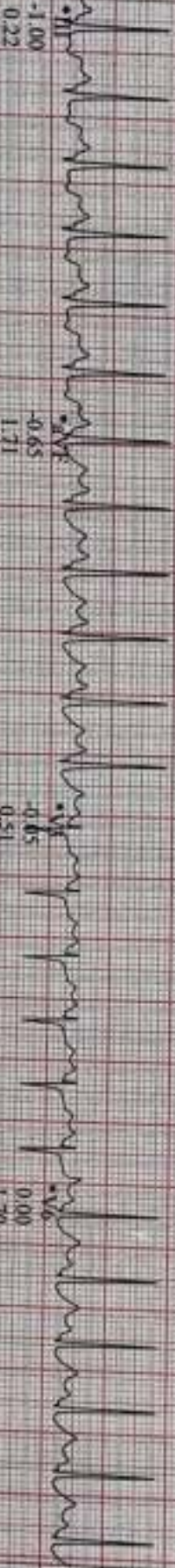
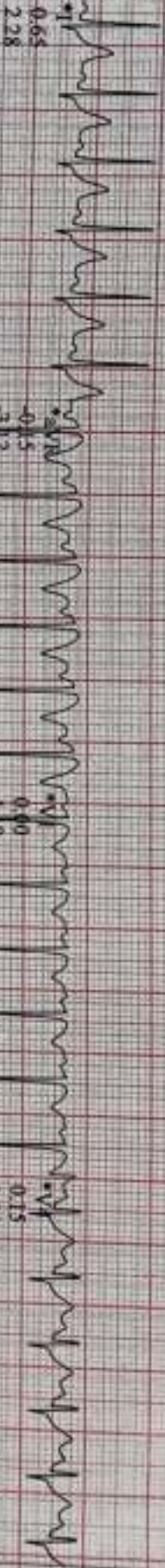

CARDIO BEATS

Raw Data

ModelSoft V6.73 (2)
No 10 mm/mV 50Hz 0.01Hz FRF+ HR(LID)

Start of Test: 1:55:44pm

Computer Synthesized Rhythms

Gupta, Esbn
Patient ID 30655
09.03.2024
2:07:48pm

120 bpm

Linked Mediums

RECOVERY #1
01:50

HR/ECT 0.6 mph
0.0 %

SRIJANA SETHIA HOSPITAL

Lead
ST Level (mm)
ST Slope (mV/s)

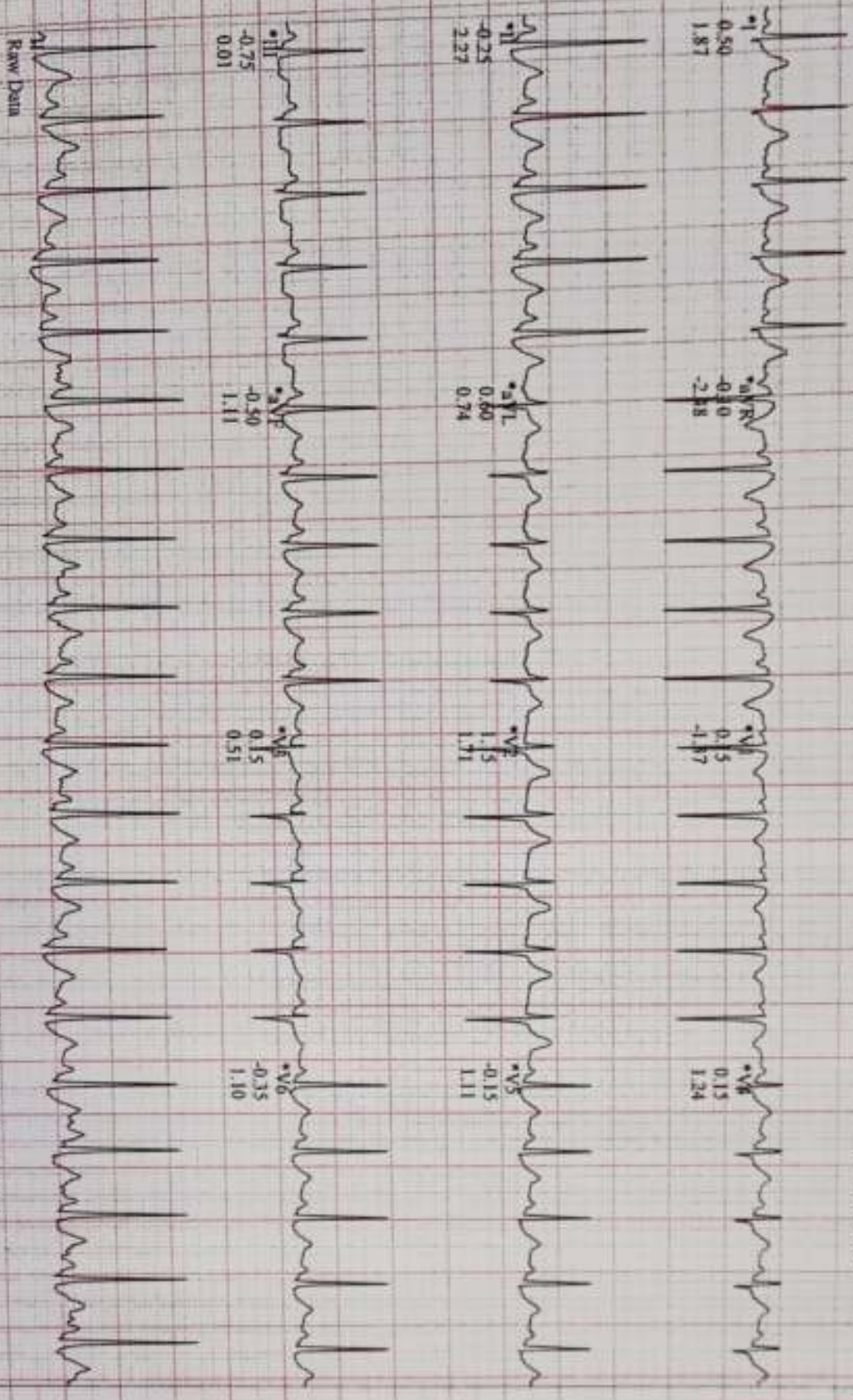

CARDIO BEATS

AdiSoft V6.73 (2)
% 10 mm/mV 50Hz 0.01Hz PRF+ HR(LIM)

Start of Test: 1:55:44pm

• Computer Synthesized Rhythms

C Gupta, Eashu
Patient ID 39655
09-03-2024
2:08:48pm

118 bpm
140.00 mmHg

RECOVERY
#1
02:50

BRUCE
0.6 mph
0.0 %

Lead
ST Level (mm)
ST Slope (mV/s)

CARDIO BEATS

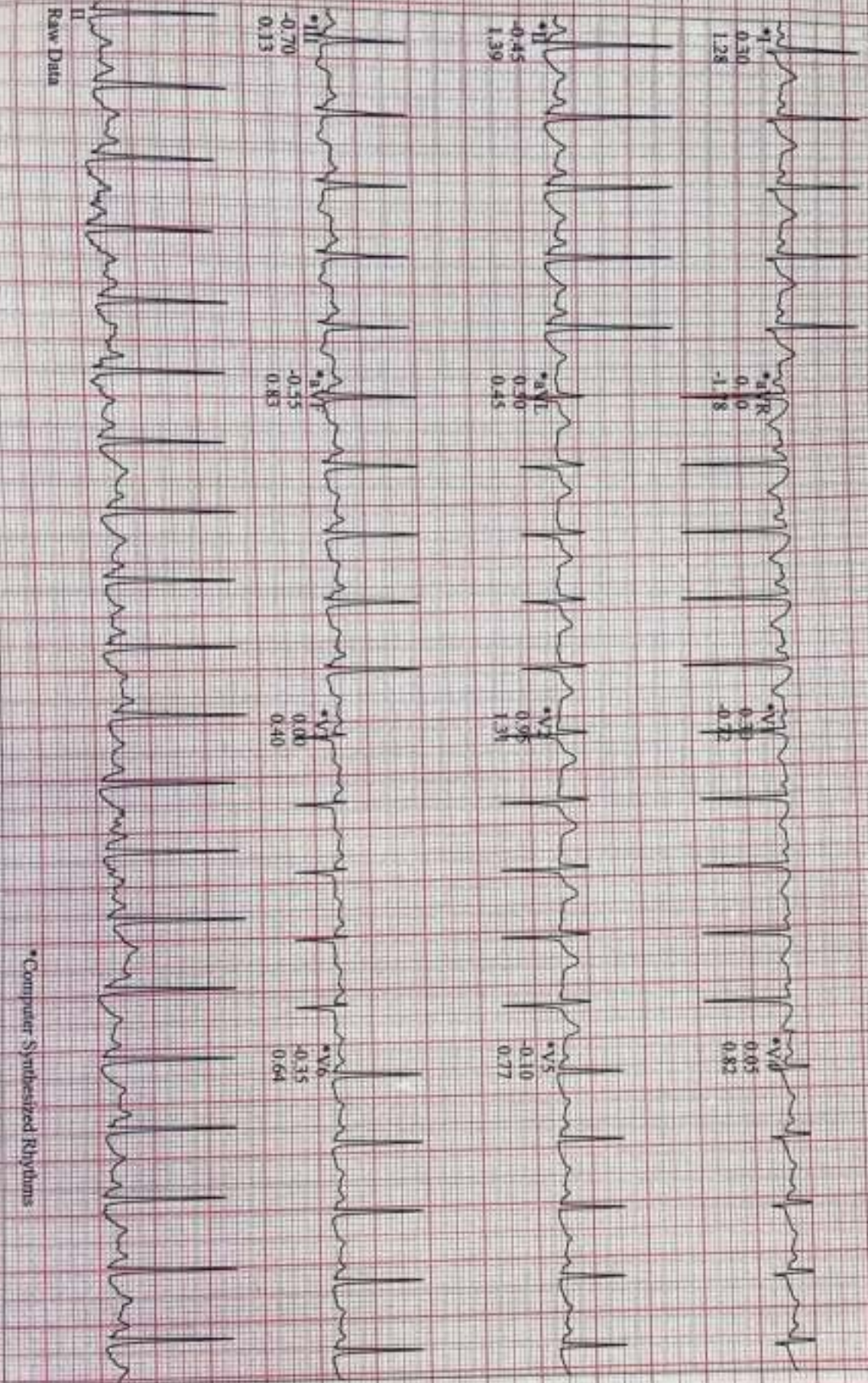

Raw Data

EdgeSoft V6.73 (2)
1.10 mm/mV 50Hz 0.01Hz FRF+ HR(LID)

Start of Test: 1:55:44pm

*Computer Synthesized Rhythms



NABH PRE ACCREDITATION
ENTRY LEVEL HOSPITAL
PEH-2018-0537



**SURANA SETHIA HOSPITAL
AND RESEARCH CENTRE
CHARITABLE**

Chembur | Malad | Bhiwandi | Navi Mumbai

Patient Name : MR. GUPTA ESSHU .	IP / OP No : 1142176
Ordered Loc : Hospital clinic	Gender : Male Age : 32 Y 3 M 29 D
Referred By : Dr.Bank of Baroda	Vch No : 1408502
Class : OPD	Received Dt : 09-Mar-2024 12:12
Current Loc :	Reported On : 09-Mar-2024 18:26
Accession No : 24004583	Sample No : 24011399

COMPLETE HEAMOGRAM (C.B.C.)

<u>TEST DESCRIPTION</u>	<u>OBSERVED VALUE</u>	<u>REFERENCE RANGE</u>	<u>UNITS</u>
Haemoglobin	13.90	11.50 - 16.00	gm/dL
R.B.C.	6.02	4.00 - 6.00	Mill/C.mm.
P.C.V.	45.00	37.00 - 47.00	%
M.C.V.	74.75	78.00 - 100.00	fL
M.C.H.	23.09	27.00 - 31.00	pg
M.C.H.C.	30.89	32.00 - 36.00	%
RDW	13.6	11.0 - 15.0	%
Total W.B.C. Count	8300	4000 - 11000	/C.mm
<u>DIFFERENTIAL COUNT</u>			
Neutrophils	64	40 - 75	%
Eosinophils	3	1 - 6	%
Basophils	0	0 - 1	%
Lymphocytes	31	20 - 45	%
Monocytes	2	1 - 10	%
WBC MORPHOLOGY	Normal		
RBC MORPHOLOGY	Normal		
PLATELET COUNT	306	150 - 450	10 ³ /ul
PLATELETS	Adequate		

** END OF REPORT **

[Signature]
Checked By

Provisional

Authorized By Technician

Printed By : SSSL on 09/03/2024 08:26:45PM

[Signature]
Dr. Pragati Pote
MB, DPB,
(Path & Bact)

A Social Venture of

SURANA CHARITABLE TRUST

Regd. No. E 15635 With Charity Commissioner Mumbai

Income Exemption No. DIT (E) / MC / 80G / 524 / 2009 - 10. 12-A Registration No. TR/31324.

Sumannagar, Sion Trombay Road, Chembur, Mumbai - 400071 **Tel. : 022-3378 3378**

Email: info@suranasethiahospital.in Web : www.suranasethiahospital.com



NABH PRE ACCREDITATION
ENTRY LEVEL HOSPITAL
PEH-2019-0537



**SURANA SETHIA HOSPITAL
AND RESEARCH CENTRE
CHARITABLE**

Chembur | Malad | Bhiwandi | Navi Mumbai

Patient Name : MR. GUPTA ESSHU .	IP / OP No : 1142176
Ordered Loc : Hospital clinic	Gender : Male Age :32 Y 3 M 29 D
Referred By : Dr. Bank of Baroda	Vch No : 1408502
Class : OPD	Received Dt : 09-Mar-2024 12:12
Current Loc :	Reported On : 09-Mar-2024 18:26
Accession No : 24004583	Sample No : 24011357

BLOOD GROUP & RH TYPE

<u>TEST DESCRIPTION</u>	<u>OBSERVED VALUE</u>	<u>REFERENCE RANGE/UNITS</u>
<u>BLOOD GROUP & RH TYPE</u>		
ABO Group	"A"	
Rh Factor	POSITIVE	
	** END OF REPORT **	

[Signature]
Checked By

Authorized By Technician

[Signature]
Dr. Pragati Pote
MB, DPB,
(Path & Bact)

Provisional Printed By : SSSL on 09/03/2024 06:27:00PM

A Social Venture of
SURANA CHARITABLE TRUST

Regd. No. E 15635 With Charity Commissioner Mumbai
Income Exemption No. DIT (E) / MC / 80G / 524 / 2009 - 10. 12-A Registration No. TR/31324.
Sumannagar, Sion Trombay Road, Chembur, Mumbai - 400071 **Tel. : 022-3378 3378**
Email: info@suranasethiahospital.in Web. : www.suranasethiahospital.com



NABH PRE ACCREDITATION
ENTRY LEVEL HOSPITAL
PEH-2018-0537



**SURANA SETHIA HOSPITAL
AND RESEARCH CENTRE
CHARITABLE**

Chembur | Malad | Bhiwandi | Navi Mumbai

Patient Name : MR. GUPTA ESSHU .	IP / OP No : 1142176
Ordered Loc : Hospital clinic	Gender : Male Age : 32 Y 3 M 29 D
Referred By : Dr.Bank of Baroda	Vch No : 1408502
Class : OPD	Received Dt : 09-Mar-2024 12:12
Current Loc :	Reported On : 09-Mar-2024 18:27
Accession No : 24004583	Sample No : 24011396

ESR

<u>TEST DESCRIPTION</u>	<u>OBSERVED VALUE</u>	<u>REFERENCE RANGE</u>	<u>UNITS</u>
ESR (Erythrocyte Sedimentation Rate)	20	1 - 20	mm/hr

** END OF REPORT **

[Signature]
Checked By

Authorized By Technician

[Signature]
Dr. Pragati Pote
MB, DPB,
(Path & Bact)

Provisional Printed By : SSSL on 09/03/2024 06:27:05PM

A Social Venture of
SURANA CHARITABLE TRUST

Regd. No. E 15635 With Charity Commissioner Mumbai
Income Exemption No. DIT (E) / MC / 80G / 524 / 2009 - 10. 12-A Registration No. TR/31324.
Sumannagar, Sion Trombay Road, Chembur, Mumbai - 400071 **Tel. : 022-3378 3378**
Email: info@suranasethiahospital.in Web : www.suranasethiahospital.com



NABH PRE ACCREDITATION
ENTRY LEVEL HOSPITAL
PEH-2018-0537



**SURANA SETHIA HOSPITAL
AND RESEARCH CENTRE
CHARITABLE**

Chembur | Malad | Bhivandi | Navi Mumbai

Patient Name : MR. GUPTA ESSHU .
Ordered Loc : Hospital clinic
Referred By : Dr.Bank of Baroda
Class : OPD
Current Loc :
Accession No : 24004583

IP / OP No : 1142176
Gender : Male Age : 32 Y 3 M 29 D
Vch No : 1408502
Received Dt : 09-Mar-2024 12:12
Reported On : 09-Mar-2024 18:28
Sample No : 24011401

RENAL FUNCTION TEST

TEST DESCRIPTION	OBSERVED VALUE	REFERENCE RANGE/UNITS
BUN	12.0	6.0 - 21.0 mg/dl
Uric Acid	7.5	3.5 - 7.2 mg/dl
Sodium [Na+]	140	135 - 155 mmol/L
Potassium [K+]	4.0	3.6 - 5.5 mmol/L
Chloride [Cl-]	100	96 - 108 mmol/L
Calcium	11.0	8.4 - 10.2 mg/dl
Phosphorus	2.9	2.5 - 4.5 mg/dl
Serum Alkaline Phosphates	130.0	28.0 - 111.0 IU/L
Serum Proteins Total	7.2	6.0 - 8.2 gm%
Serum Albumin	4.0	3.0 - 5.0 gm%
Serum Globulin	3.20	1.90 - 3.50 gm%
Albumin : Globulin Ratio	1.25	0.90 - 2.00 gm%
Serum Creatinine	1.1	0.5 - 1.5 mg/dl

** END OF REPORT **

Checked By

Provisional

Authorized By Technician

Printed By : SSSL on 09/03/2024 06:28:51PM

Dr. Pragati Pote
MB, DPB,
(Path & Bact)

A Social Venture of
SURANA CHARITABLE TRUST

Regd. No. E 15635 With Charity Commissioner Mumbai
Income Exemption No. DIT (E) / MC / 80G / 524 / 2009 - 10, 12-A Registration No. TR/31324.
Sumannagar, Sion Trombay Road, Chembur, Mumbai - 400071 **Tel. : 022-3378 3378**
Email: info@suranasethiahospital.in Web.: www.suranasethiahospital.com



NABH PRE ACCREDITATION
ENTRY LEVEL HOSPITAL
PEH-2018-0537



**SURANA SETHIA HOSPITAL
AND RESEARCH CENTRE
CHARITABLE**

Chembur | Malad | Bhiwandi | Navi Mumbai

Patient Name : MR. GUPTA ESSHU .	IP / OP No : 1142175
Ordered Loc : Hospital clinic	Gender : Male Age : 32 Y 3 M 29 D
Referred By : Dr.Bank of Baroda	Vch No : 1408502
Class : OPD	Received Dt : 09-Mar-2024 12:12
Current Loc :	Reported On : 09-Mar-2024 18:28
Accession No : 24004583	Sample No : 24011401

LIVER FUNCTION TEST

<u>TEST DESCRIPTION</u>	<u>OBSERVED VALUE</u>	<u>REFERENCE RANGE</u>	<u>UNITS</u>
Total Bilirubin	0.4	0.1 - 1.2	mg/dl
Conjugated (Direct) Bilirubin	0.2	0.0 - 0.3	mg/dl
Unconjugated (Indirect) Bilirubin	0.2	0.1 - 1.0	mg/dL
SGOT	39.0	15.0 - 46.0	U/L
SGPT	20.0	13.0 - 69.0	U/L
Serum Alkaline Phosphates	130.0	28.0 - 111.0	IU/L
Serum Proteins Total	7.2	6.0 - 8.2	gm%
Serum Albumin	4.0	3.0 - 5.0	gm%
Serum Globulin	3.20	1.90 - 3.50	gm%
Albumin : Globulin Ratio	1.25	0.90 - 2.00	gm%
Serum Creatinine	1.1	0.5 - 1.5	mg/dl
G. G. T. P	24.0	0.0 - 45.0	IU/L

** END OF REPORT **

(Signature)
Checked By

Authorized By Technician

Provisional Printed By : SSSL on 09/03/2024 06:28:51PM

(Signature)
Dr. Pragati Pote
MB, DPB,
(Path & Bact)

A Social Venture of
SURANA CHARITABLE TRUST

Regd. No. E 15635 With Charity Commissioner Mumbai
Income Exemption No. DIT (E) / MC / 80G / 524 / 2009 - 10. 12-A Registration No. TR/31324.
Sumannagar, Sion Trombay Road, Chembur, Mumbai - 400071 **Tel. : 022-3378 3378**
Email: info@suranasethiahospital.in Web : www.suranasethiahospital.com



NABH PRE ACCREDITATION
ENTRY LEVEL HOSPITAL
PEH-2018-0537



**SURANA SETHIA HOSPITAL
AND RESEARCH CENTRE
CHARITABLE**

Chembur | Malad | Bhiwandi | Navi Mumbai

Patient Name : MR. GUPTA ESSHU .	IP / OP No : 1142176
Ordered Loc : Hospital clinic	Gender : Male Age : 32 Y 3 M 29 D
Referred By : Dr.Bank of Baroda	Vch No : 1408502
Class : OPD	Received Dt : 09-Mar-2024 12:12
Current Loc :	Reported On : 09-Mar-2024 18:28
Accession No : 24004583	Sample No : 24011401

LIPID PROFILE

<u>TEST DESCRIPTION</u>	<u>OBSERVED VALUE</u>	<u>REFERENCE RANGE</u>	<u>UNITS</u>
Total Cholesterol	170	150 - 250	mg%
Triglycerides	100	35 - 160	mg%
HDL Cholesterol	36	30 - 70	mg%
VLDL Cholesterol	20.00	7.00 - 35.00	mg%
LDL Cholesterol	114.00	108.00 - 145.00	mg%
LDL/HDL Ratio	3.17	1.10 - 3.90	
TC/HDL CHOL Ratio	4.72	3.50 - 5.00	

** END OF REPORT **

[Signature]
Checked By

Provisional

Authorized By Technician

Printed By : SSSL on 09/03/2024 08:28:51PM

[Signature]
Dr. Pragati Pote
MB, DPB,
(Path & Bact)

A Social Venture of

SURANA CHARITABLE TRUST

Regd. No. E 15635 With Charity Commissioner Mumbai

Income Exemption No. DIT (E) / MC / 80G / 524 / 2009 - 10. 12-A Registration No. TR/31324.

Sumannagar, Sion Trombay Road, Chembur, Mumbai - 400071 **Tel. : 022-3378 3378**

Email: info@suranasethiahospital.in Web. : www.suranasethiahospital.com



NABH PRE ACCREDITATION
ENTRY LEVEL HOSPITAL
PEH-2018-0537



**SURANA SETHIA HOSPITAL
AND RESEARCH CENTRE
CHARITABLE**

Chembur | Malad | Bhiwandi | Navi Mumbai

Patient Name : MR. GUPTA ESSHU .	IP / OP No : 1142176
Ordered Loc : Hospital clinic	Gender : Male Age : 32 Y 3 M 29 D
Referred By : Dr.Bank of Baroda	Vch No : 1408502
Class : OPD	Received Dt : 09-Mar-2024 12:12
Current Loc :	Reported On : 09-Mar-2024 18:28
Accession No : 24004583	Sample No : 24011401

BLOOD SUGAR F/PP

<u>TEST DESCRIPTION</u>	<u>OBSERVED VALUE</u>	<u>REFERENCE RANGE\UNITS</u>
Blood Sugar Fasting (FBS)	104	70 - 110 mg%
Urine Sugar (Fasting)	Absent	
Urine Ketone (Fasting)	Absent	

** END OF REPORT **

(Signature)
Checked By

Provisional

Authorized By Technician

Printed By : SSSL on 09/03/2024 06:28:49PM

(Signature)
Dr. Pragati Pote
MB, DPB,
(Path & Bact)

A Social Venture of
SURANA CHARITABLE TRUST

Regd. No. E 15635 With Charity Commissioner Mumbai
Income Exemption No. DIT (E) / MC / 80G / 524 / 2009 - 10, 12-A Registration No. TR/31324.
Sumannagar, Sion Trombay Road, Chembur, Mumbai - 400071 **Tel. : 022-3378 3378**
Email: info@suranasethiahospital.in Web. : www.suranasethiahospital.com



NABH PRE ACCREDITATION
ENTRY LEVEL HOSPITAL
PEH-2018-0537



**SURANA SETHIA HOSPITAL
AND RESEARCH CENTRE
CHARITABLE**

Chembur | Malad | Bhiwandi | Navi Mumbai

Patient Name : MR. GUPTA ESSHU .	IP / OP No : 1142176
Ordered Loc : Hospital clinic	Gender : Male Age : 32 Y 3 M 29 D
Referred By : Dr.Bank of Baroda	Vch No : 1408502
Class : OPD	Received Dt : 09-Mar-2024 12:12
Current Loc :	Reported On : 09-Mar-2024 18:29
Accession No : 24004583	Sample No : 24011400

BLOOD SUGAR F/PP

<u>TEST DESCRIPTION</u>	<u>OBSERVED VALUE</u>	<u>REFERENCE RANGE\UNITS</u>
Blood Sugar Post Prandial (PPBS)	110	70 - 140 mg/dl
Urine Sugar (PP)	Absent	
Urine Ketone (PP)	Absent	
METHOD GLUCOSE OXIDASE PEROXIDASE (GOD /POD)		

** END OF REPORT **

Checked By

Provisional

Authorized By Technician

Printed By : SSSL on 09/03/2024 08:29:05PM

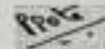

Dr. Pragati Pote
MB, DPB,
(Path & Bact)

A Social Venture of
SURANA CHARITABLE TRUST

Regd. No. E 15635 With Charity Commissioner Mumbai
Income Exemption No. DIT (E) / MC / 80G / 524 / 2009 - 10. 12-A Registration No. TR/31324.
Sumarnagar, Sion Trombay Road, Chembur, Mumbai - 400071 **Tel. : 022-3378 3378**
Email: info@suranasethiahospital.in Web : www.suranasethiahospital.com



NASH PRE ACCREDITATION
ENTRY LEVEL HOSPITAL
PEH-2018-0537



**SURANA SETHIA HOSPITAL
AND RESEARCH CENTRE
CHARITABLE**

Chembur | Malad | Bhiwandi | Navi Mumbai

Patient Name : MR. GUPTA ESSHU .	IP / OP No : 1142176
Ordered Loc : Hospital clinic	Gender : Male Age : 32 Y 3 M 29 D
Referred By : Dr.Bank of Baroda	Vch No : 1408502
Class : OPD	Received Dt : 09-Mar-2024 12:12
Current Loc :	Reported On : 09-Mar-2024 18:29
Accession No : 24004583	Sample No : 24011395

URINE ANALYSIS

<u>TEST DESCRIPTION</u>	<u>OBSERVED VALUE</u>	<u>REFERENCE RANGE/UNITS</u>
<u>PHYSICAL EXAMINATION</u>		
Quantity	20 ml	
Colour	Pale yellow	
Appearance	Clear	
Deposit	Absent	
Reaction [PH]	Acidic	
Specific Gravity	1.015	
<u>CHEMICAL EXAMINATION</u>		
Urine Albumin	Absent	
Sugar	Absent	
Ketone Bodies	Absent	
Occult Blood	Absent	
Bile Pigment	Absent	
Bile Salt	Absent	
<u>MICROSCOPIC EXAMINATION</u>		
Red Blood Cells	Absent	00-02 00-02
Pus Cells	1 - 2	00-02 / hpf 00-02 / hpf
Epithelial Cells	OCCASIONAL	00-02 / hpf 00-02 / hpf
Casts	Absent	
Crystals	Absent	
Spermatozoa	Absent	
Trichomonas Vaginalis	Absent	
Yeast Cells	Absent	
Amorphous Deposits	Absent	
Bacteria	Absent	

** END OF REPORT **

A Social Venture of

SURANA CHARITABLE TRUST

Regd. No. E 15635 With Charity Commissioner Mumbai

Income Exemption No. DtT (E) / MC / 80G / 524 / 2009 - 10. 12-A Registration No. TR/31324.

Sumannagar, Sion Trombay Road, Chembur, Mumbai - 400071 **Tel. : 022-3378 3378**

Email: info@suranasethiahospital.in Web : www.suranasethiahospital.com



NABH PRE ACCREDITATION
ENTRY LEVEL HOSPITAL
PEH-2018-0537



**SURANA SETHIA HOSPITAL
AND RESEARCH CENTRE
CHARITABLE**

Chembur | Malad | Bhivandi | Navi Mumbai

NAME : ESSHU GUPTA (32Y/M)
REF. BY : BANK OF BARODA
TEST ASKED : T3-T4-UJSTSH

SAMPLE COLLECTED AT :
(4000711424), SURANA SETHIA HOSPITAL, SION - TROMBAY
ROAD, SUMAN NAGAR, CHEMBUR, MUMBAI, MAHARASHTRA
400071, 400071

TEST NAME	TECHNOLOGY	VALUE	UNITS	Bio. Ref. Interval.
TOTAL TRIIODOTHYRONINE (T3)	C.M.I.A	141	ng/dL	58-159
TOTAL THYROXINE (T4)	C.M.I.A	10.66	µg/dL	4.87-11.72
TSH - ULTRA SENSITIVE	C.M.I.A	1.634	µIU/mL	0.35-4.94

The Biological Reference Ranges is specific to the age group. Kindly correlate clinically.

Method :

- T3 - Fully Automated Chemi Luminescent Microparticle Immunoassay
- T4 - Fully Automated Chemi Luminescent Microparticle Immunoassay
- JSTSH - Fully Automated Chemi Luminescent Microparticle Immunoassay

Disclaimer :

Results should always be interpreted using the reference range provided by the laboratory that performed the test. Different laboratories do tests using different technologies, methods and using different reagents which may cause difference in reference ranges and hence it is recommended to interpret result with assay specific reference ranges provided in the reports. To diagnose and monitor therapy doses, it is recommended to get tested every time at the same Laboratory.

Sample Collected on (SCT) : 09 Mar 2024 10:30
Sample Received on (SRT) : 09 Mar 2024 13:24
Report Released on (RRT) : 09 Mar 2024 15:56

(Signature)

(Signature)

A Social Venture of
SURANA CHARITABLE TRUST

Regd. No. E. 15635 With Charity Commissioner Mumbai
Income Exemption No. DIT (E) / MC / 80G / 524 / 2009 - 10. 12-A Registration No. TR/31324.
Sumannagar, Sion Trombay Road, Chembur, Mumbai - 400071 **Tel. : 022-3378 3378**
Email: info@suranasethiahospital.in Web. : www.suranasethiahospital.com

Dr. Sumanta Kapat, DM
Page: 1 of 1



NABH PRE ACCREDITATION
ENTRY LEVEL HOSPITAL
PEH-2018-0537



**SURANA SETHIA HOSPITAL
AND RESEARCH CENTRE
CHARITABLE**

Chembur | Malad | Bhiwandi | Navi Mumbai

NAME : ESSHU GUPTA (32Y/M)
REF. BY : BANK OF BARODA
TEST ASKED : HbA1c

SAMPLE COLLECTED AT :
(4000711424), SURANA SETHIA HOSPITAL, SION -
TROMBAY ROAD, SUMAN NAGAR, CHEMBUR,
MUMBAI, MAHARASHTRA 400071, 400071

TEST NAME	TECHNOLOGY	VALUE	UNITS
HbA1c - (HPLC)	H.P.L.C	6.9	%

Bio. Ref. Interval. :

Bio. Ref. Interval.: As per ADA Guidelines

Below 5.7% : Normal
5.7% - 6.4% : Prediabetic
>=6.5% : Diabetic

Guidance For Known Diabetics

Below 6.5% : Good Control
6.5% - 7% : Fair Control
7.0% - 8% : Unsatisfactory Control
>8% : Poor Control

Method : Fully Automated H.P.L.C method

AVERAGE BLOOD GLUCOSE (ABG)	CALCULATED	151	mg/dL
-----------------------------	------------	-----	-------

Bio. Ref. Interval. :

90 - 120 mg/dl : Good Control
121 - 150 mg/dl : Fair Control
151 - 180 mg/dl : Unsatisfactory Control
> 180 mg/dl : Poor Control

Method : Derived from HbA1c values

Please correlate with clinical conditions.

--- End of report ---

Sample Collected on (SCT) : 09 Mar 2024 10:30
Sample Received on (SRT) : 09 Mar 2024 13:30
Report Released on (RRT) : 09 Mar 2024 14:52

A Social venture of

SURANA CHARITABLE TRUST

Regd. No. E 13635 With Charity Commissioner Mumbai

Income Exemption No. DIT (E) / MC / 80G / 524 / 2009 - 10. 12-A Registration No. TR/31324.

Sumannagar, Sion Trombay Road, Chembur, Mumbai - 400071 **Tel. : 022-3378 3378**

Email: info@suranasethiahospital.in Web : www.suranasethiahospital.com

Dr. Sunanda Bhave, DNB

Page : 2 of 2



NABH PRE ACCREDITATION
ENTRY LEVEL HOSPITAL
PEH-2018-0537



**SURANA SETHIA HOSPITAL
AND RESEARCH CENTRE
CHARITABLE**

Chambur | Malad | Bhiwandi | Navi Mumbai

NAME	: MR. ESSHU GUPTA	SEX	: MALE
AGE	: 32 YRS	ID NO.	: 1142176
REF BY	: C/O. BANK OF BARODA	DATE	: 09/03/2024

ULTRASONOGRAPHY OF ABDOMEN AND PELVIS

Observation:

The liver is normal in size, shape, position and shows **bright echogenicity- grade 2 fatty**. No focal area of altered echotexture is seen in the liver. There is no intra or extra hepatic biliary dilatation. The portal vein appears normal.

The gall bladder is partially distended, appears normal. No abnormal internal contents are noted.

Spleen is normal in size, shape, position and echotexture. There is no evidence of focal lesion.

Pancreas is normal in size, shape, position and echotexture. MPD is not dilated.

Both kidneys are normal in size, shape, position and echotexture and shows normal cortico-medullary differentiation. There is no evidence of focal lesion. No evidence of hydronephrosis or calculus noted.

There is no free fluid or significant lymphadenopathy.

Urinary bladder is partially distended and appears normal. No wall thickening or any intra luminal abnormality noted.

The prostate is normal in size, shape and position

Impression: USG reveals:

- **Grade 2 fatty hepatic parenchymal infiltration.**
- **No other significant abnormality is noted**

DR. KETAN KALASKAR
M.D.
Consultant Radiologist
JZRG

A Social Venture of

SURANA CHARITABLE TRUST

Regd. No. E 15635 With Charity Commissioner Mumbai

Income Exemption No. DIT (E) / MC / 80G / 524 / 2009 - 10. 12-A Registration No. TR/31324.

Sumannagar, Sion Trombay Road, Chambur, Mumbai - 400071 **Tel. : 022-3378 3378**

Email: info@suranasethiahospital.in Web: www.suranasethiahospital.com





**SURANA SETHIA HOSPITAL
AND RESEARCH CENTRE
CHARITABLE**

Chembur | Malad | Bhiwandi | Navi Mumbai

NAME	: MR. ESSU GUPTA	SEX	: MALE
AGE	: 32 YRS	ID NO.	: 1142176
REF BY	: C/O. BANK OF BARODA	DATE	: 09/03/2024

X-RAY CHEST PA VIEW

Protocol :

Computerised radiography of chest PA reveals:

Observation:

- Lung fields appear clear.
- Cardiac silhouette is within normal limits.
- Bilateral costophrenic angles are clear.
- Visualised bones are unremarkable.

Impression:

- **No significant abnormality detected.**

DR. JIGAR ZOTA
DNB, FNVIR
Consultant Radiologist

A Social Venture of

SURANA CHARITABLE TRUST

Regd. No. E 15635 With Charity Commissioner Mumbai

Income Exemption No. DIT (E) / MC / 80G / 524 / 2009 - 10. 12-A Registration No. TR/31324.

Sumannagar, Sion Trombay Road, Chembur, Mumbai - 400071 **Tel. : 022-3378 3378**

Email: info@suranasethiahospital.in Web: www.suranasethiahospital.com

ID: 36344

09.03.2024 10:04:03
SURANA MO. AL
CHEMBUR
MUMBAI

75 bpm
- / - mmHg

MR. Isshu

Age: 32yrs / male

BP - 130/90 mmHg
PR - 75/min

Normal sinus rhythm
Normal ECG

QRS	74 ms
QT/QTcBaz	380 / 424 ms
PR	134 ms
P	110 ms
RR/PP	804 / 800 ms
P / QRS / T	65 / 40 / 25 degrees

