



# PANACEA HOSPITAL

B 36/44 F.K KABIR NAGAR, DURGAKUND  
TOLLFREE NO-18001233070. Whatsapp No - 8795832852  
www.piire.org  
panaceaquery@gmail.com|panceahospitalit@gmail.com



## OP Slip

Print Date : 13-Apr-2024 12:27PM



<b>UHID No</b> :- UD-24250000242	<b>OP No</b> :- OP-24250000880	<b>OP Date</b> :- 13 Apr 2024 12:27PM
<b>Patient Name</b> :- Mr DEEPAK KUMAR GUPTA	<b>Age/Sex</b> :- 50 Y/Male	<b>Mobile No</b> :- 9386223378
<b>Father</b> :- BIDYA SAGAR PRASAD	<b>Department</b> :- OPHTHALMOLOGY	
<b>Pay Type</b> :- Cr	<b>Consultant</b> :- Dr SANTOSH VERMA (MBBS,MS)	
<b>Token No</b> :- NOR. -7	<b>Paid</b> :- 0.00	
<b>Patient Type</b> :- Normal		
<b>Address</b> :- HOUSE NO 49 SF SARASWATI VIHAR NEAR KAPURTHALA CHOWNK, JALANDHAR, 144002, PUNJAB		

BP :- 120/80  
 height :- 173  
 Weight (kg) :- 80  
 BMI :-  
 SpO2 - 98  
 PR - 78  
 PEFr - 400  
 WC - 99  
 ME - 38  
 CH - 103

Rx

6/9 - 6/6  
 6/6 - 6/6

~~6/9~~  
~~6/6~~

ALA (M)  
 No.

40: 20/20 eyes: 17cm  
 14cm

BE. Ref Error & Presbyopia.

Adv

- Refraction  
 - Dilated fundus exam  
 - OIT (M) BE.

H/O: CE - Color R (and dec not available)

2. orally

1. cap create pms 1000/10dy

8/5

1. G. OCULONATE 10g

2. G. CUBSTONE ULTRA 10g

Printed By : Mr Nitin Kumar Yadav  
 Created By : Mr Nitin Kumar Yadav

Adv: Diabetic control  
 - Rm refact.

Dr. SANTOSH VERMA  
 MBBS, MS (Ophthalmologist)  
 MCI Reg. No. 09-34327  
 Page 1 of 1



# PANACEA HOSPITAL

B 36/44 F.K KABIR NAGAR, DURGAKUND  
TOLLFREE NO-18001233070. Whatsapp No - 8795832852  
www.piire.org  
panaceaquery@gmail.com|panceahospitalit@gmail.com



## OP Slip

Print Date : 13-Apr-2024 12:27PM



<b>UHID No</b> :- UD-24250000242	<b>OP No</b> :- OP-24250000878	<b>OP Date</b> :- 13 Apr 2024 12:24PM
<b>Patient Name</b> :- Mr DEEPAK KUMAR GUPTA	<b>Age/Sex</b> :- 50 Y/Male	<b>Mobile No</b> :- 9386223378
<b>Father</b> :- BIDYA SAGAR PRASAD	<b>Department</b> :- DENTAL	
<b>Pay Type</b> :- Cr	<b>Consultant</b> :- Dr SHRUTI MISHRA (AA)	
<b>Token No</b> :- NOR. - 5	<b>Paid</b> :- 0.00	
<b>Patient Type</b> :- Normal		
<b>Address</b> :- HOUSE NO 49 SF SARASWATI VIHAR NEAR KAPURTHALA CHOWNK, JALANDHAR, 144002, PUNJAB		

BP :- 120/80  
 height :- 173  
 Weight (kg) :- 80  
 BMI :-  
 SpO2 - 98  
 PR - 78  
 PEFr - 400  
 WC - 99  
 NE - 38  
 CH - 103

Rx

o/c => patient came for routine dental check up.

o/c => stain/ calculus - 7-7/7-7  
Missing tooth present  
grossly decayed 5/6

*Shru*  
**Dr. SHRUTI MISHRA**  
BDS, (DENTIST)  
MCI Reg. No. (A-09784)

Printed By : Mr Nitin Kumar Yadav  
Created By : Mr Nitin Kumar Yadav





# PANACEA HOSPITAL

B 36/44 F.K KABIR NAGAR, DURGAKUND  
TOLLFREE NO-18001233070. Whatsapp No - 8795832852  
www.piire.org  
panaceaquery@gmail.com|panceahospitalit@gmail.com



## OP Slip

Print Date : 13-Apr-2024 12:01PM



<b>UHID No</b> :- UD-24250000242	<b>OP No</b> :- OP-24250000844	<b>OP Date</b> :- 13 Apr 2024 10:50AM
<b>Patient Name</b> :- Mr DEEPAK KUMAR GUPTA	<b>Age/Sex</b> :- 50 Y/Male	<b>Mobile No</b> :- 9386223378
<b>Father</b> :- BIDYA SAGAR PRASAD	<b>Department</b> :- GENERAL MEDICINE	
<b>Pay Type</b> :- Cr	<b>Consultant</b> :- Dr Pallavi Mishra (MBBS,MD,MBBS)	
<b>Token No</b> :- NOR. - 3	<b>Paid/Bal</b> :- 0.00 /1030.00	
<b>Patient Type</b> :- Normal		
<b>Address</b> :- HOUSE NO 49 SF SARASWATI VIHAR NEAR KAPURTHALA CHOWNK,JALANDHAR,144002,PUNJAB		

BP :- 120/80  
height :- 173  
Weight (kg) :- 80  
BMI :-

Rx

Rx

CH-103  
ME-38  
WE-99  
SPO2-98  
PR-78  
PEFR-400

Tab - Rebuzon 100mg  
Tab - Atorvastatin 20mg

RAA Tm

*[Signature]*

*[Signature]*  
DR. Pallavi Mishra  
MBBS, MD(GENERAL MEDICINE)  
MCI Reg. No.52033

Printed By : Mr Nitin Kumar Yadav  
Created By : Mr Nitin Kumar Yadav



# PANACEA HOSPITAL

B 36/44 F.K KABIR NAGAR, DURGAKUND  
TOLLFREE NO-18001233070. Whatsapp No - 8795832852  
www.piire.org  
panaceaquery@gmail.com|panceahospitalit@gmail.com



## OP Slip

Print Date : 13-Apr-2024 12:27PM



<b>UHID No</b> :- UD-24250000242	<b>OP No</b> :- OP-24250000879	<b>OP Date</b> :- 13 Apr 2024 12:25PM
<b>Patient Name</b> :- Mr DEEPAK KUMAR GUPTA	<b>Age/Sex</b> :- 50 Y/Male	<b>Mobile No</b> :- 9386223378
<b>Father</b> :- BIDYA SAGAR PRASAD	<b>Department</b> :- DERMATOLOGY	
<b>Pay Type</b> :- Cr	<b>Consultant</b> :- Dr DR ASHUTOSH MISHRA (MBBS,MD)	
<b>Token No</b> :- NOR. - 5	<b>Paid</b> :- 0.00	
<b>Patient Type</b> :- Normal		
<b>Address</b> :- HOUSE NO 49 SF SARASWATI VIHAR NEAR KAPURTHALA CHOWNK, JALANDHAR, 144002, PUNJAB		

BP :- 120/80  
 height :- 173  
 Weight (kg) :- 80  
 BMI :-  
 SpO2 - 98  
 PR - 78  
 PEFR - 400  
 WC - 99  
 ME - 38  
 CH - 103

Rx

R

*Adi*  
*Diabetes*  
*Panacea*



Printed By : Mr Nitin Kumar Yadav  
Created By : Mr Nitin Kumar Yadav

**Facilities:**

All clinical Biomedical & Hematology Investigations including Bone Marrow Examination  
VPT, Podiascan & Complete Foot Care (First Time in Purvanchal)  
All Hormonal Investigation by Chemiluminescent Method  
Visceral Fat by (AB-140) Ambulatory BP Monitoring  
CGMS & Insulin Pump Available  
PFT, 2D-ECHO (Color Doppler), Holter, TMT, Cardiac-3 available  
VIA, VILI, Colposcopy available  
Special Endocrinological Investigation Protocols.

ISO 9001:2008 Certified

Mobile: 9389994334, 9554572190, 9453837595



# Panacea Pathology

## Clinical Reference Lab

Persistence, Preparedness and Precision  
EQAS (CMC Vellore Attached) & IQAS System  
पूर्वांचल की सर्वोत्तम गुणवत्ता वाली पैथोलॉजी

**UHID No** :- UD-24250000242 **Booking No/Date** :- 73 / 13-Apr-2024 01:26 PM  
**Patient Name** :- Mr DEEPAK KUMAR GUPTA **Age/Sex** :- 50 Y/M  
**Father** :- BIDYA SAGAR PRASAD **OP No** :- OP-24250000844  
**Address** :- HOUSE NO 49 SF SARASWATI VIHAR NEAR KAPURTHALA CHOWNK, JALANDHAR, 144002, PUNJAB **Mobile No** :- 9386223378  
**Consultant** :- Dr Pallavi Mishra (MBBS,MD)

**HAEMATOLOGY**

Test Name	Result	Reference Range	Unit
<b>CBC</b>			
HAEMOGLOBIN <small>DefaultMethod / test Machine</small>	13.7	13.00 - 16.00	gm/dl
TLC <small>Methology / Carm</small>	6,300	4000.00 - 11000.00	Cells/cumm.
<b>DLC DIFFERENTIAL LEUCOCYTE COUNT</b>			
NEUTROPHILS	51	40.00 - 75.00	%
LYMPHOCYTES	42	20.00 - 45.00	%
EOSINOPHILS	04	1.00 - 6.00	%
MONOCYTES	03	2.00 - 10.00	%
BASOPHILS	00	<1-2	%
PLATELET COUNT	1.90	1.50 - 4.10	lacs /cumm
PCV	<b>42.9</b>	33.00 - 42.00	%
RBC <small>Methology / Carm</small>	4.68	4.50 - 5.50	million/cumm
MCV(MEAN CELL VOLUME)	91.6	83.00 - 101.00	fl
MCH(MEAN CELL HAEMOGLOBIN)	29.3	27.00 - 32.00	pg
MCHC	32.0	31.50 - 35.00	gm%
RDW-CV	13.6	11.00 - 16.00	%
RDW-SD	50.6	37.00 - 57.00	fl

Consulting Pathologist  
**DR. UMESH KUMAR**  
MBBS, MD (PATHOLOGIST)  
M.C. Pathology  
MCI Reg. No. 1488

Lab Technician

Timing : 24/7 hrs

This Report is not valid for medico legal purpose

Note: These tests have technical limitations. Clinico-pathological interpretation is necessary. In case of any disparity test may be repeated immediately.

Address : 36/44 FK Kabir Nagar, Durgakund, Varanasi - 221005

Email: [dramishra@gmail.com](mailto:dramishra@gmail.com), [drpallaviojha@gmail.com](mailto:drpallaviojha@gmail.com) Website: [panaceahospital.org](http://panaceahospital.org)



**Facilities:**

All clinical Biomedical & Hematology Investigations including Bone Marrow Examination  
VPT, Podiascan & Complete Foot Care (First Time in Purvanchal)  
All Hormonal Investigation by Chemiluminescent Method  
Visceral Fat by (AB-140) Ambulatory BP Monitoring  
CGMS & Insulin Pump Available  
PFT, 2D-ECHO (Color Doppler), Holter, TMT, Cardiac-3 available  
VIA, VILI, Colposcopy available  
Special Endocrinological Investigation Protocols.

ISO 9001:2008 Certified

Mobile: 9389994334, 9554572190, 9453837595

**Panacea Pathology****Clinical Reference Lab**

Persistence, Preparedness and Precision  
EQAS (CMC Vellore Attached) & IQAS System  
पूर्वांचल की सर्वोत्तम गुणवत्ता वाली पैथोलॉजी

**UHID No** :- UD-24250000242 **Booking No/Date** :- 73 / 13-Apr-2024 01:26 PM  
**Patient Name** :- Mr DEEPAK KUMAR GUPTA **Age/Sex** :- 50 Y/M  
**Father** :- BIDYA SAGAR PRASAD **OP No** :- OP-24250000844  
**Address** :- HOUSE NO 49 SF SARASWATI VIHAR NEAR KAPURTHALA CHOWNK, JALANDHAR, 144002, PUNJAB **Mobile No** :- 9386223378  
**Consultant** :- Dr Pallavi Mishra (MBBS, MD)

**URINE EXAMINATION****URINE ROUTINE EXAMINATION****PHYSICAL EXAMINATION**

QUANTITY	25	ml
COLOR <i>Methodology</i>	STARW	CLEAR YELLOW
APPEARANCE <i>DefaultMethod</i>	CLEAR	CLEAR

**CHEMICAL EXAMINATION**

SPECIFIC GRAVITY	1.015	1.01 - 1.03
PH	6.5	4.60 - 8.00
GLUCOSE	NIL	60.00 - 100.00 mg/dl
PROTEIN-	NIL	

**MICROSCOPIC EXAMINATION**

PUS CELLS	NIL	2.00 - 3.00 /HPF
RBCS ( RED BLOOD CELLS)	NIL	4.50 - 5.50 /HPF
EPITHELIAL CELLS	01-02	/HPF
CASTS	ABSENT	ABSENT
CRYSTALS	ABSENT	ABSENT

Lab Technician

Timing : 24/7 hrs

This Report is not valid for medico legal purpose

Consulting Pathologist

DR. JAMES KUMAR  
MBBS, MD. (PATHOLOGIST)  
MCI Reg. No. 41243

Note: These tests have technical limitations. Clinico-pathological interpretation is necessary. In case of any disparity test may be repeated immediately.

Address : 36/44 FK Kabir Nagar, Durgakund, Varanasi – 221005

Email: [dramishra@gmail.com](mailto:dramishra@gmail.com), [drpallaviojha@gmail.com](mailto:drpallaviojha@gmail.com) Website: [panaceahospital.org](http://panaceahospital.org)

**Facilities:**

All clinical Biomedical & Hematology Investigations including Bone Marrow Examination  
VPT, Podiascan & Complete Foot Care (First Time in Purvanchal)  
All Hormonal Investigation by Chemiluminescent Method  
Visceral Fat by (AB-140) Ambulatory BP Monitoring  
CGMS & Insulin Pump Available  
PFT, 2D-ECHO (Color Doppler), Holter, TMT, Cardiac-3 available  
ViA, VILI, Colposcopy available  
Special Endocrinological Investigation Protocols.

ISO 9001:2008 Certified

Mobile: 9389994334, 9554572190, 9453837595

**Panacea Pathology****Clinical Reference Lab**

Persistence, Preparedness and Precision  
EQAS (CMC Vellore Attached) & IQAS System  
पूर्वांचल की सर्वोत्तम गुणवत्ता वाली पैथोलॉजी

<b>UHID No</b>	-- UD-24250000242	<b>Booking No/Date</b>	-- 73 / 13-Apr-2024 01:26 PM
<b>Patient Name</b>	-- Mr DEEPAK KUMAR GUPTA	<b>Age/Sex</b>	-- 50 Y/M
<b>Father</b>	-- BIDYA SAGAR PRASAD	<b>OP No</b>	-- OP-24250000844
<b>Address</b>	-- HOUSE NO 49 SF SARASWATI VIHAR NEAR KAPURTHALA CHOWNK, JALANDHAR, 144002, PUNJAB	<b>Mobile No</b>	-- 9386223378
<b>Consultant</b>	-- Dr Pallavi Mishra (MBBS,MD)		

**HAEMATOLOGY****BLOOD GROUP ABO & RH FACTOR**

BLOOD GROUP	"O"
RH FACTOR	POSITIVE

**HBA1C -(BY GOLD STANDARD METHOD :HPLC)**

9.1	Normal: 4.0 - 5.4	%
	Prediabetic : 5.5 -6.3	
	Diabetes mellitus := 6.4	

<b>ESR</b>	16.0	0.00 - 15.00	mm at 1 hr
------------	------	--------------	------------

**BIOCHEMISTRY****LIPID PROFILE**

TOTAL CHOLESTROL	153.0	Desirable : - &lt; 200 mg/dL Borderline: - 200 - 239 mg/dL High : - &gt; 240mg/dL	mg/dl
TRIGLYCERIDES	148.0	35.00 - 160.00	mg/dl
HDL CHOLESTROL	44.0	35.30 - 79.50	mg/dl
LDL CHOLESTROL	79.4	&lt;130	mg/dl
VLDL	29.60	&lt;40	mg/dl
CHOLESTROL/ HDL RATIO	3.48	&lt;3.0 LOW RISK, 3.0-5.0 AVG RISK, &gt;5.0 HIGH RISK	ratio
LDL/HDL RATIO	1.80	&lt;3	ratio

**LFT (LIVER FUNCTION TESTS)**

Lab Technician

Timing : 24/7 hrs

This Report is not valid for medico legal purpose

- Consulting Pathologist  
Dr. UMESH KUMAR  
MBBS, MD, (PATHOLOGIST)  
MCI Reg. No. 41413

Note: These tests have technical limitations. Clinico-pathological interpretation is necessary. In case of any disparity test may be repeated immediately.

Address : 36/44 FK Kabir Nagar, Durgakund, Varanasi - 221005

Email: [dramishra@gmail.com](mailto:dramishra@gmail.com), [drpallaviojha@gmail.com](mailto:drpallaviojha@gmail.com) Website: [panaceahospital.org](http://panaceahospital.org)



**Facilities:**

All clinical Biomedical & Hematology Investigations including Bone Marrow Examination  
 VPT, Podiascan & Complete Foot Care (First Time in Purvanchal)  
 All Hormonal Investigation by Chemiluminescent Method  
 Visceral Fat by (AB-140) Ambulatory BP Monitoring  
 CGMS & Insulin Pump Available  
 PFT, 2D-ECHO (Color Doppler), Holter, TMT, Cardiac-3 available  
 VIA, VILI, Colposcopy available  
 Special Endocrinological Investigation Protocols.

ISO 9001:2008 Certified

Mobile: 9389994334, 9554572190, 9453837595

**Panacea Pathology****Clinical Reference Lab**

Persistence, Preparedness and Precision  
 EQAS (CMC Vellore Attached) & IQAS System  
 पूर्वांचल की सर्वोत्तम गुणवत्ता वाली पैथोलॉजी

<b>UHID No</b>	:- UD-24250000242	<b>Booking No/Date</b>	:- 73 / 13-Apr-2024 01:26 PM
<b>Patient Name</b>	:- Mr DEEPAK KUMAR GUPTA	<b>Age/Sex</b>	:- 50 Y/M
<b>Father</b>	:- BIDYA SAGAR PRASAD	<b>OP No</b>	:- OP-24250000844
<b>Address</b>	:- HOUSE NO 49 SF SARASWATI VIHAR NEAR KAPURTHALA CHOWNK,JALANDHAR,144002, PUNJAB	<b>Mobile No</b>	:- 9386223378
<b>Consultant</b>	:- Dr Pallavi Mishra (MBBS,MD)		
TOTAL BILIRUBIN	0.69	0.00 - 1.20	mg/dl
DIRECT BILIRUBIN	0.24	0.00 - 0.30	
INDIRECT BILIRUBIN	0.45	0.20 - 0.70	mg/dl
SGOT	28.0	2.00 - 31.00	U/L
SGPT	31.0	10.00 - 45.00	U/L
ALKALINE PHOSPHATASE	68.0	25.00 - 140.00	U/L
TOTAL PROTIENS	7.2	6.60 - 8.70	g/dl
ALBUMIN	4.0	3.50 - 5.20	gm%
GLOBULIN	3.2	1.50 - 3.60	gms/dl
A/G RATIO	1.25	2:1	RATIO
<b>YGGT</b>	21.0	10.00 - 50.00	U/L
<b>RFT (RENAL FUNCTION TESTS)</b>			
SERUM CREATININE	0.94	0.60 - 1.60	mg/dl
URIC ACID	4.16	3.60 - 7.70	mg/dl
<b>IMMUNOLOGY</b>			
<b>THYROID PROFILE (T3,T4,TSH)</b>			
T3	0.96	0.60 - 1.81	ng/ml

Consulting Pathologist

DR. UMESH KUMAR  
 MBBS, MD (Pathology)  
 MCI Reg. No. 41413

Lab Technician

Timing : 24/7 hrs

This Report is not valid for medico legal purpose

Note: These tests have technical limitations. Clinico-pathological interpretation is necessary. In case of any disparity test may be repeated immediately.

Address : 36/44 FK Kabir Nagar, Durgakund, Varanasi – 221005

Email: [dramishra@gmail.com](mailto:dramishra@gmail.com), [drpallaviojha@gmail.com](mailto:drpallaviojha@gmail.com) Website: [panaceahospital.org](http://panaceahospital.org)



**Facilities:**

All clinical Biomedical & Hematology Investigations including Bone Marrow Examination  
 VPT, Podiascan & Complete Foot Care (First Time in Purvanchal)  
 All Hormonal Investigation by Chemiluminescent Method  
 Visceral Fat by (AB-140) Ambulatory BP Monitoring  
 CGMS & Insulin Pump Available  
 PFT, 2D-ECHO (Color Doppler), Holter, TMT, Cardiac-3 available  
 VIA, VILI, Colposcopy available  
 Special Endocrinological Investigation Protocols.

ISO 9001:2008 Certified

Mobile: 9389994334, 9554572190, 9453837595



# Panacea Pathology

## Clinical Reference Lab

Persistence, Preparedness and Precision  
 EQAS (CMC Vellore Attached) & IQAS System  
 पूर्वांचल की सर्वोत्तम गुणवत्ता वाली पैथोलॉजी

<b>UHID No</b>	-- UD-24250000242	<b>Booking No/Date</b>	-- 73 / 13-Apr-2024 01:26 PM
<b>Patient Name</b>	-- Mr DEEPAK KUMAR GUPTA	<b>Age/Sex</b>	-- 50 Y/M
<b>Father</b>	-- BIDYA SAGAR PRASAD	<b>OP No</b>	-- OP-24250000844
<b>Address</b>	-- HOUSE NO 49 SF SARASWATI VIHAR NEAR KAPURTHALA CHOWNK, JALANDHAR, 144002, PUNJAB	<b>Mobile No</b>	-- 9386223378
<b>Consultant</b>	-- Dr Pallavi Mishra (MBBS,MD)		

T4	7.6	4.50 - 10.90	ug/dl
TSH	2.15	0.39 - 6.10	uIU/mL

**BIOCHEMISTRY****PPBS(POST PRANDIAL BLOOD SUGAR)**

POST PRANDIAL BLOOD GLUCOSE(2 HR AFTER MEAL)	<b>294.0</b>	110.00 - 150.00	mg/dl
IGT(2 HR 75GM GLUCOSE)	-	140.00 - 199.00	mg/dl
DIABETES	-	upto200	mg/dl
TARGET IN DM	-	80.00 - 130.00	mg/dl

**PARASITOLOGY****STOOL ROUTINE****GROSS EXAMINATOR**

COLOR <i>Methology</i>	YELLOW	CLEAR YELLOW
CONSISTANCY	NORMAL	
BLOOD	ABSENT	
MUCUS	ABSENT	

**MICROSCOPIC EXAMINATOR**

OVA OR EGGS OF HELMINTHS	ABSENT
--------------------------	--------

Lab Technician

Timing : 24/7 hrs

This Report is not valid for medico legal purpose

Consulting Pathologist

Dr. Umesh Kumar  
 MBBB, MD (PATHOLOGIST)  
 MCI Reg. No. 41413

Note: These tests have technical limitations. Clinico-pathological interpretation is necessary. In case of any disparity test may be repeated immediately.

Address : 36/44 FK Kabir Nagar, Durgakund, Varanasi – 221005

Email: [dramishra@gmail.com](mailto:dramishra@gmail.com), [drpallaviojha@gmail.com](mailto:drpallaviojha@gmail.com) Website: [panaceahospital.org](http://panaceahospital.org)

**Facilities:**

All clinical Biomedical & Hematology Investigations including Bone Marrow Examination  
 VPT, Podiascan & Complete Foot Care (First Time in Purvanchal)  
 All Hormonal Investigation by Chemiluminescent Method  
 Visceral Fat by (AB-140) Ambulatory BP Monitoring  
 CGMS & Insulin Pump Available  
 PFT, 2D-ECHO (Color Doppler), Holter, TMT, Cardiac-3 available  
 VIA, VILI, Colposcopy available  
 Special Endocrinological Investigation Protocols.

ISO 9001:2008 Certified

Mobile: 9389994334, 9554572190, 9453837595



# Panacea Pathology

## Clinical Reference Lab

Persistence, Preparedness and Precision  
 EQAS (CMC Vellore Attached) & IQAS System  
 पूर्वांचल की सर्वोत्तम गुणवत्ता वाली पैथोलॉजी

<b>UHID No</b>	:- UD-24250000242	<b>Booking No/Date</b>	:- 73 / 13-Apr-2024 01:26 PM
<b>Patient Name</b>	:- Mr DEEPAK KUMAR GUPTA	<b>Age/Sex</b>	:- 50 Y/M
<b>Father</b>	:- BIDYA SAGAR PRASAD	<b>OP No</b>	:- OP-24250000844
<b>Address</b>	:- HOUSE NO 49 SF SARASWATI VIHAR NEAR KAPURTHALA CHOWNK, JALANDHAR, 144002, PUNJAB	<b>Mobile No</b>	:- 9386223378
<b>Consultant</b>	:- Dr Pallavi Mishra (MBBS,MD)		
<b>PUS CELLS</b>	02-03	2.00 - 3.00	/HPF
<b>RBC</b> <i>Methology / Carm</i>	NIL	4.50 - 5.50	million/cumm

\* END OF REPORT \*

Consulting Pathologist

Dr. Umesh Kumar  
 MBBS, MD (PATHOLOGIST)  
 MCI Reg. No. 41413

Lab Technician

Timing : 24/7 hrs

This Report is not valid for medico legal purpose

Note: These tests have technical limitations. Clinico-pathological interpretation is necessary. In case of any disparity test may be repeated immediately.

Address : 36/44 FK Kabir Nagar, Durgakund, Varanasi – 221005

Email: [dramishra@gmail.com](mailto:dramishra@gmail.com), [drpallaviojha@gmail.com](mailto:drpallaviojha@gmail.com) Website: [panaceahospital.org](http://panaceahospital.org)



**Facilities:**

All clinical Biomedical & Hematology Investigations including Bone Marrow Examination  
VPT, Podiascan & Complete Foot Care (First Time in Purvanchal)  
All Hormonal Investigation by Chemiluminescent Method  
Visceral Fat by (AB-140) Ambulatory BP Monitoring  
CGMS & Insulin Pump Available  
PFT, 2D-ECHO (Color Doppler), Holter, TMT, Cardiac-3 available  
VIA, VILI, Colposcopy available  
Special Endocrinological Investigation Protocols.

ISO 9001:2008 Certified

Mobile: 9389994334, 9554572190, 9453837595



# Panacea Pathology

## Clinical Reference Lab

Persistence, Preparedness and Precision  
EQAS (CMC Vellore Attached) & IQAS System  
पूर्वांचल की सर्वोत्तम गुणवत्ता वाली पैथोलॉजी

<b>UHID No</b>	:-- UD-24250000242	<b>Booking No/Date</b>	:-- 69 / 13-Apr-2024 01:26 PM
<b>Patient Name</b>	:-- Mr DEEPAK KUMAR GUPTA	<b>Age/Sex</b>	:-- 50 Y/M
<b>Father</b>	:-- BIDYA SAGAR PRASAD	<b>OP No</b>	:-- OP-24250000844
<b>Address</b>	:-- HOUSE NO 49 SF SARASWATI VIHAR NEAR KAPURTHALA CHOWNK, JALANDHAR, 144002, PUNJAB	<b>Mobile No</b>	:-- 9386223378
<b>Consultant</b>	:-- Dr Pallavi Mishra (MBBS,MD)		

**IMMUNOLOGY**

<b>PSA, TOTAL</b>	0.76	0.00 - 4.00	ng/ml
-------------------	------	-------------	-------

\* END OF REPORT \*

Consulting Pathologist

Dr. Umesh Kumar  
MBBS, MD (PATHOLOGIST)  
MCI Reg. No. 41413

Lab Technician

Timing : 24/7 hrs

This Report is not valid for medico legal purpose

Note: These tests have technical limitations. Clinico-pathological interpretation is necessary. In case of any disparity test may be repeated immediately.

Address : 36/44 FK Kabir Nagar, Durgakund, Varanasi – 221005

Email: [dramishra@gmail.com](mailto:dramishra@gmail.com), [drpallaviojha@gmail.com](mailto:drpallaviojha@gmail.com) Website: [panaceahospital.org](http://panaceahospital.org)

**Facilities:**

All clinical Biomedical & Hematology Investigations including Bone Marrow Examination  
VPT, Podiascan & Complete Foot Care (First Time in Purvanchal)  
All Hormonal Investigation by Chemiluminescent Method  
Visceral Fat by (AB-140) Ambulatory BP Monitoring  
CGMS & Insulin Pump Available  
PFT, 2D-ECHO (Color Doppler), Holter, TMT, Cardiac-3 available  
ViA, VILI, Colposcopy available  
Special Endocrinological Investigation Protocols.

ISO 9001:2008 Certified

Mobile: 9389994334, 9554572190, 9453837595

**Panacea Pathology****Clinical Reference Lab**

Persistence, Preparedness and Precision  
EQAS (CMC Vellore Attached) & IQAS System  
पूर्वाचल की सर्वोत्तम गुणवत्ता वाली पैथोलॉजी

<b>UHID No</b>	:- UD-24250000242	<b>Booking No/Date</b>	:- 17 / 18-Apr-2024 11:51 AM
<b>Patient Name</b>	:- Mr DEEPAK KUMAR GUPTA	<b>Age/Sex</b>	:- 50 Y/M
<b>Father</b>	:- BIDYA SAGAR PRASAD	<b>OP No</b>	:- OP-24250000844
<b>Address</b>	:- HOUSE NO 49 SF SARASWATI VIHAR NEAR KAPURTHALA CHOWNK, JALANDHAR, 144002, PUNJAB	<b>Mobile No</b>	:- 9386223378
<b>Consultant</b>	:- Dr Pallavi Mishra (MBBS,MD)		

**BIOCHEMISTRY**

<b>BUN</b>	10.0	7.00 - 21.00	mg/dl
------------	------	--------------	-------

\* END OF REPORT \*

Consulting Pathologist

Dr. Umesh Kumar  
DR. UMESH KUMAR  
MBBS, MD (PATHOLOGIST)  
MCI Reg. No. 41413

Lab Technician

Timing : 24/7 hrs

This Report is not valid for medico legal purpose

Note: These tests have technical limitations. Clinico-pathological interpretation is necessary. In case of any disparity test may be repeated immediately.

Address : 36/44 FK Kabir Nagar, Durgakund, Varanasi – 221005

Email: [dramishra@gmail.com](mailto:dramishra@gmail.com), [drpallaviojha@gmail.com](mailto:drpallaviojha@gmail.com) Website: [panaceahospital.org](http://panaceahospital.org)



**Facilities:**

All clinical Biomedical & Hematology Investigations including Bone Marrow Examination  
 VPT, Podiascan & Complete Foot Care (First Time in Purvanchal)  
 All Hormonal Investigation by Chemiluminescent Method  
 Visceral Fat by (AB-140) Ambulatory BP Monitoring  
 CGMS & Insulin Pump Available  
 PFT, 2D-ECHO (Color Doppler), Holter, TMT, Cardiac-3 available  
 VIA, VILI, Colposcopy available  
 Special Endocrinological Investigation Protocols.

ISO 9001:2008 Certified

Mobile: 9389994334, 9554572190, 9453837595



# Panacea Pathology

## Clinical Reference Lab

Persistence, Preparedness and Precision  
 EQAS (CMC Vellore Attached) & IQAS System  
 पूर्वांचल की सर्वोत्तम गुणवत्ता वाली पैथोलॉजी

<b>UHID No</b>	:- UD-24250000242	<b>Booking No/Date</b>	:- 25 / 13-Apr-2024 12:03 PM
<b>Patient Name</b>	:- Mr DEEPAK KUMAR GUPTA	<b>Age/Sex</b>	:- 50 Y/M
<b>Father</b>	:- BIDYA SAGAR PRASAD	<b>OP No</b>	:- OP-24250000844
<b>Address</b>	:- HOUSE NO 49 SF SARASWATI VIHAR NEAR KAPURTHALA CHOWNK, JALANDHAR, 144002, PUNJAB	<b>Mobile No</b>	:- 9386223378
<b>Consultant</b>	:- Dr Pallavi Mishra (MBBS,MD)		

**BIOCHEMISTRY****BLOOD SUGAR FASTING**

GLUCOSE	<b>163.0</b>	60.00 - 100.00	mg/dl
PRE-DIABETICS (IMPAIRED FASTING TOLER)	-	100.00 - 125.00	mg/dl
DIABETICS	-	upto 126	mg/dl
TARGET IN DM	-	80.00 - 130.00	mg/dl

\* END OF REPORT \*

Consulting Pathologist

Dr. Umesh Kumar  
 DR. UMESH KUMAR  
 M.D. Pathology  
 MBBS, MD (PATHOLOGIST)  
 MCI Reg. No. 41413

Lab Technician

Timing : 24/7 hrs

This Report is not valid for medico legal purpose

Note: These tests have technical limitations. Clinico-pathological interpretation is necessary. In case of any disparity test may be repeated immediately.

Address : 36/44 FK Kabir Nagar, Durgakund, Varanasi - 221005

Email: [dramishra@gmail.com](mailto:dramishra@gmail.com), [drpallaviojha@gmail.com](mailto:drpallaviojha@gmail.com) Website: [panaceahospital.org](http://panaceahospital.org)



# PANACEA HOSPITAL

Call Now - 1800-123-3070



*A shelter for many hearts A Home for many lives*

(An ISO 9001:2008 Certified Organisation)

Lab Attached with CMC Under EQAS Scheme

Dept. of Radiodiagnosis - 32 Slice CT Scan, 3D/4D USG, 2D ECHO, Colour Doppler, Intervention Procedures, Digital X-Ray

**NAME: MR.GUPTA DEEPAK KUMAR**  
**REF BY: DR. ASHUTOSH MISHRA (MD)**

**AGE/SEX: 50 YRS / MALE**  
**DATE: 13/04/2024**

### Echo - Cardiography

MITRAL VALVE Doppler	AML - normal morphology MV Flow - E - 0.6 A-0.67 E/A=0.93	PML - normal morphology MVA - 3.0 cm2 Mitral Regurgitation - <b>No</b>
TRICUSPID VALVE Doppler	Normal TV Flow -No	Tricuspid Regurgitation - <b>No</b>
PULMONARY VALVE Doppler	Normal PV Flow -No	Pulmonary Regurgitation - No
AORTIC VALVE Doppler	Trileaflet- No AV Flow - no	Aortic Regurgitation - <b>No</b>
MEASUREMENT	Aorta - 24.0 (20-38) mm IVS ed - 9.1 (6-12) mm LVID ed - 39.4 (35 - 55) mm LVPW ed - 12.0 (6-12) mm OA - 7 (> 5) mm	LA -36.6 (24-32) mm IVS es -12.0 (6 - 12) mm LVID es - 28.6 (24 - 40) mm LVPW es - 14.8 (6 -12) mm EPSS - 5 (< 9) mm

**CONCLUSION** All cardiac chamber dimensions are WNL  
**Trivial MR is present, rest other valve are WNL**  
 Good LV systolic dysfunction present Modified Simpson's method (4C, 2C) (LVEF-54%)  
**Grade I diastolic dysfunction present (E/A = 0.93)**  
 No RWMA  
 No pericardial effusion  
 Intact IAS / IV  
 No PAH  
 No intra cardiac mass /thrombus /vegetation

**IMPRESSION** All cardiac chamber dimensions are WNL  
**Trivial MR is present, rest other valve are WNL**  
 Good LV systolic dysfunction present Modified Simpson's method (4C, 2C) (LVEF-54%)  
**Grade I diastolic dysfunction present (E/A = 0.93)**  
 Rest all other finding are WNL

Niraj Mishra  
 Physician Assistant  
 (PIIRE)

**DR. Pallavi Misra**  
 MBBS, MD (GENERAL MEDICINE)  
 Echocardiography Specialist  
 Non-invasive cardiologist  
 Women Cardiologist  
 Diabetocardiologist  
 MCI Reg. No. 52033

Disclaimer: This report is not valid for Madicolegal or Judicial Purpose. Radiological diagnosis is solely interpretation of images produced by tissue & may not be always conclusive.

Address : B36/44 B4 Kabir Nagar (Near Sanjay Shiksha Niketan), Durgakund, Varanasi  
 Mobile : 9554572190 / 9453837595 / Recpn, 9389994334  
 Email : dramishra@gmail.com, drpallaviojha@gmail.com, Website : www.piire.org



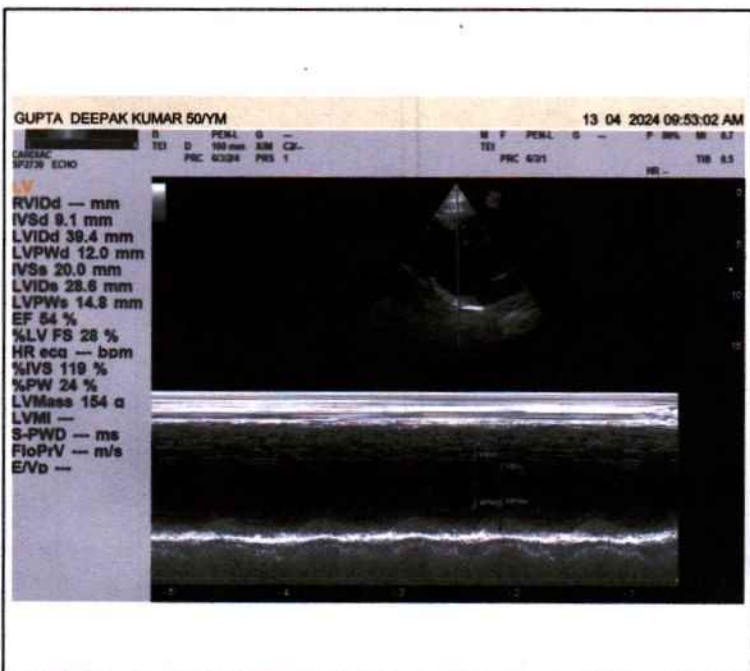
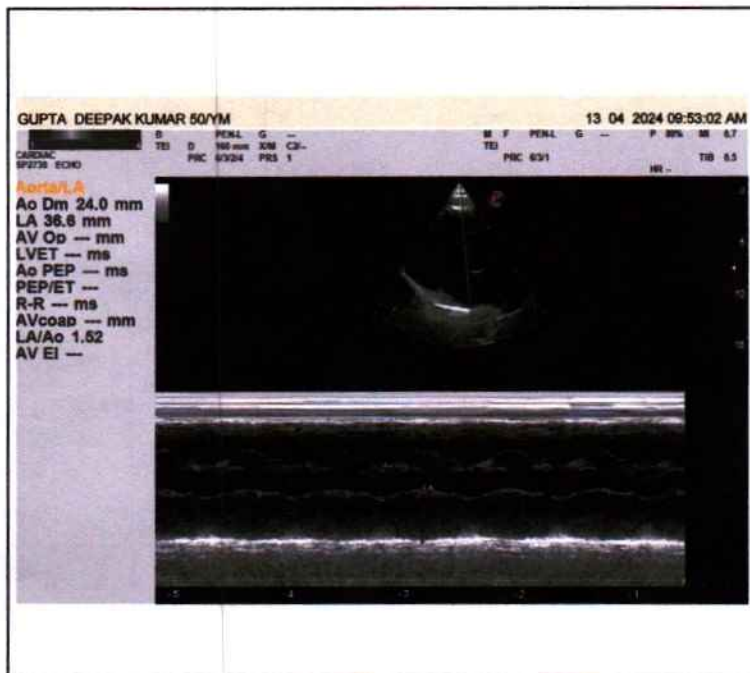
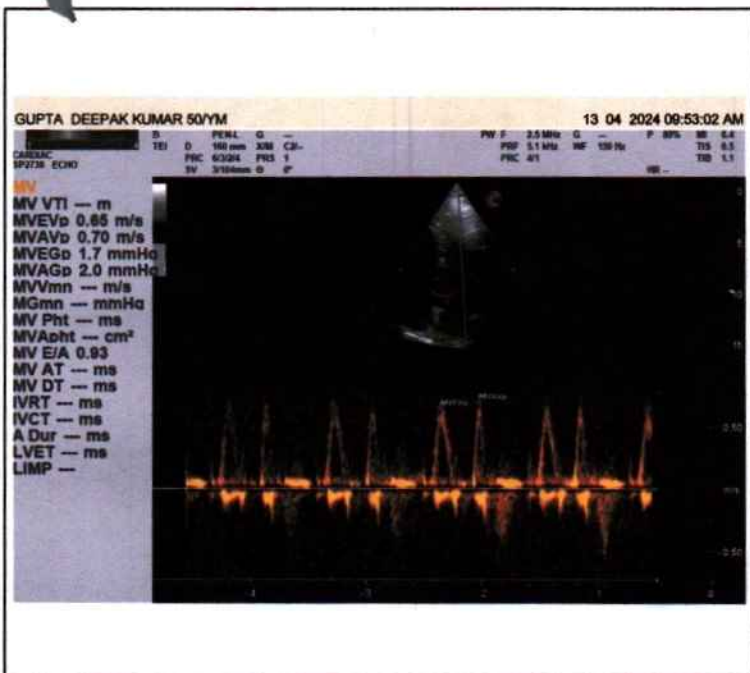



Call Now - 1800-123-3070

# PANACEA HOSPITAL



*A shelter for many hearts A Home for many lives*  
(An ISO 9001:2008 Certified Organisation)  
Lab Attached with CMC Under EQAS Scheme

Dept. of Radiodiagnosis - 32 Slice CT Scan, 3D/4D USG, 2D ECHO, Colour Doppler, Intervention Procedures, Digital X-Ray

PATIENT'S NAME : DEEPAK KUMAR GUPTA

AGE/SEX:50Y/M

REF. BY : Dr. ASHUTOSH MISHRA(MD)

DATE 13-04-2024

## X-RAY CHEST (AP VIEW)

- Lung fields show hazy opacities in both parahilar, basal zone with mild prominent brochopulmonary markings findings suggestive of MILD BRONCHITIS.
- Rest visualized lung fields appear normal.
- Trachea appear normal in position and course.
- Bony rib cage and soft tissue shadows appear normal.

*Thanks for reference.*

*Radiologist*  
Dr. Rahul Kumar Tiwari  
MBBS, MD (Radio Diagonosis)  
Reg. No. 57557

Disclaimer: This report is not valid for Madicolegal or Judicial Purpose. Radiological diagnosis is solely interpretation of images produced by tissue & may not be always conclusive.

Address : B36/44 B4 Kabir Nagar (Near Sanjay Shiksha Niketan), Durgakund, Varanasi

Mobile : 9554572190 / 9453837595 / Recpn, 9389994334

Email : dramishra@gmail.com, drpallaviojha@gmail.com, Website : www.piire.org



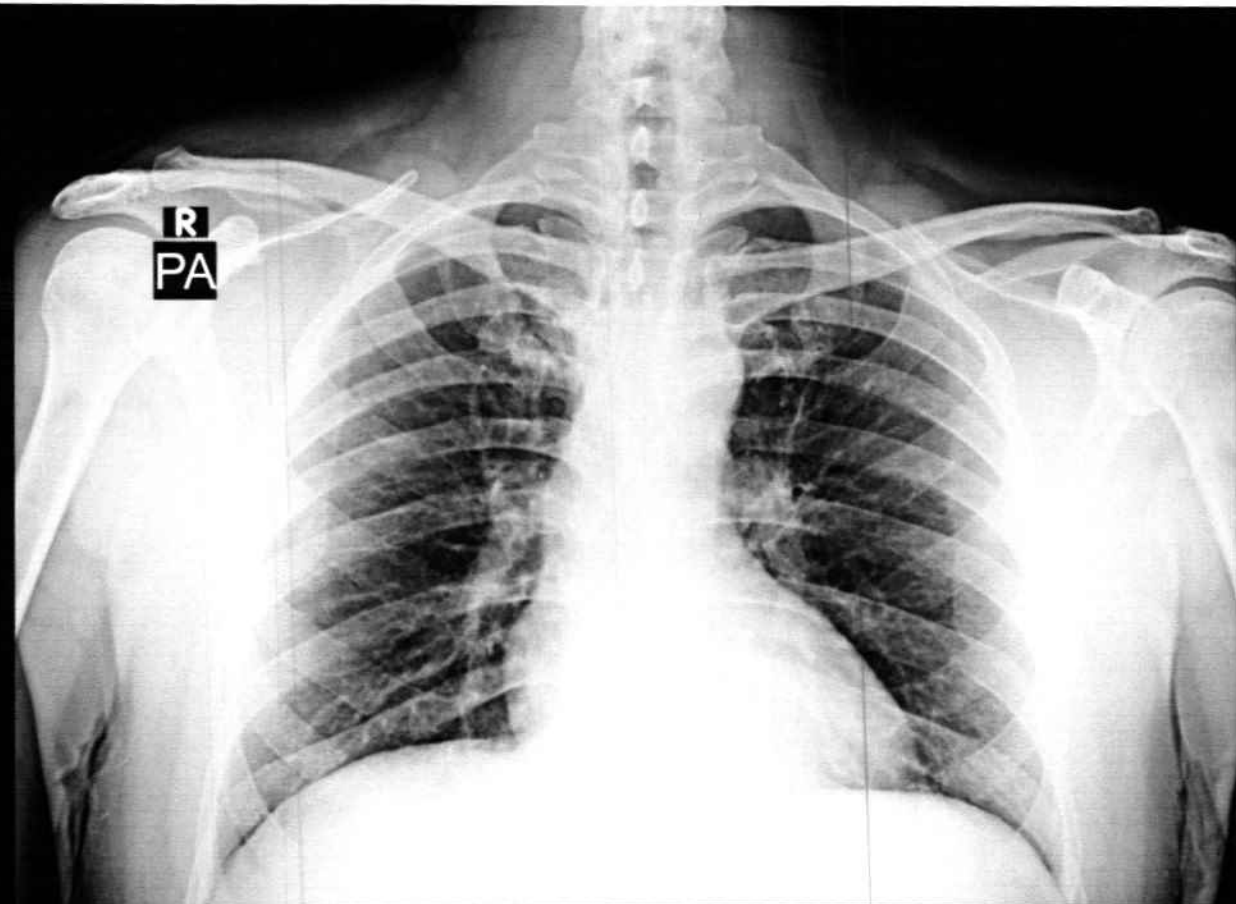

DEEPAK KR GUPTA 50Y/M 0242 M CHEST P.A. 13-Apr-24 10:20 AM

PANACEA HOSPITAL, KABIR NAGAR, DURGAKUND, VARANASI



# PANACEA HOSPITAL



*A shelter for many hearts A Home for many lives*  
(An ISO 9001:2008 Certified Organisation)  
Lab Attached with CMC Under EQAS Scheme

Dept. of Radiodiagnosis - 32 Slice CT Scan, 3D/4D USG, 2D ECHO, Colour Doppler, Intervention Procedures, Digital X-Ray

NAME: GUPTA DEEPAK KUMAR  
REF.DR. DR.ASHUTOSH MISHRA(MD)

AGE/SEX: 50YRS/MALE  
DATE: 13/04/2024

## ULTRA SOUND WHOLE ABDOMEN REPORT

- Liver:** Liver is normal in size measuring approx 131mm with **diffuse increased echogenicity of liver parenchyma – Grade I fatty liver**. Intra hepatic biliary radicals are normal. Portal venous channels are normal.
- Gall bladder:** Normally distended with echo free lumen.
- Portal vein:** Normal in course and caliber.
- CBD diameter:** Visualized part normal in course & caliber.
- Pancreas:** Normal in size, shape & echogenicity. Margins are smooth & regular. No diffuse/ focal lesion seen. Pancreatic duct not visualized.
- Spleen:** Normal in size, shape & echogenicity. Margins are smooth & regular. No diffuse / focal lesion seen. Splenic vessels at hilum is normal.
- Kidney:** Right kidney: 9.5x4.5cm, Left kidney: 9.0x4.3 cm.  
Both normal in size, shape echogenicity & position. Cortical-medullary differentiation is maintained. Pelvicalyceal system normal. No evidence of any calculus/mass lesion seen  
No hydronephrosis/ hydroureter seen. No suprarenal mass lesion
- Urinary bladder:** Normally distended with normal wall thickness. No echogenic foci lumen or diverticula seen.  
Both VUJ appears normal. No evidence of calculus / mass lesion seen.
- Prostate:** Normal in size, shape & echogenicity.
- Others:** No free fluid in peritoneal cavity.  
No free fluid in bilateral pleural cavity.  
No evidence of significantly enlarged retroperitoneal/ mesenteric lymph nodes noted.

**IMPRESSION: - GRADE I FATTY LIVER**

Please correlate clinically and further investigations.

*Sonologist*  
Dr. Ranvir Kumar Tiwari  
MBBS, MD (Radio Diagonosis)  
Reg. No. 57557



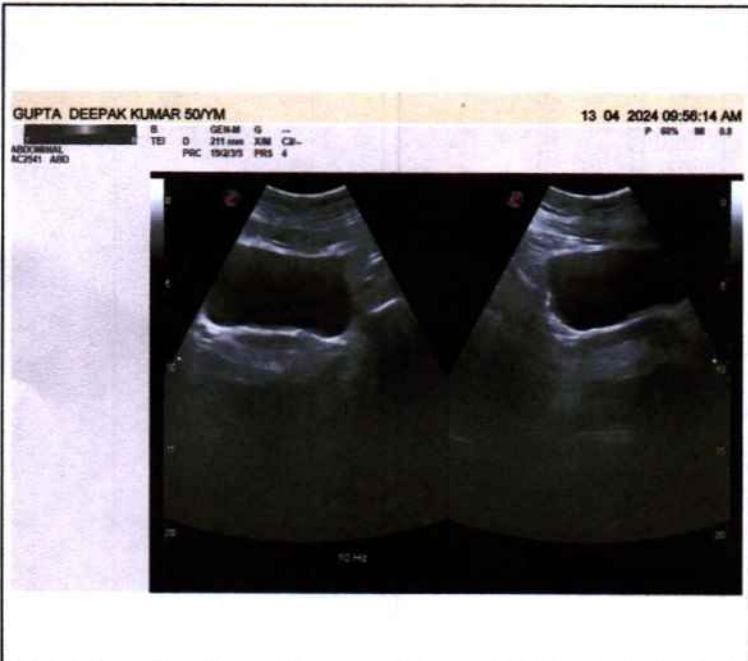
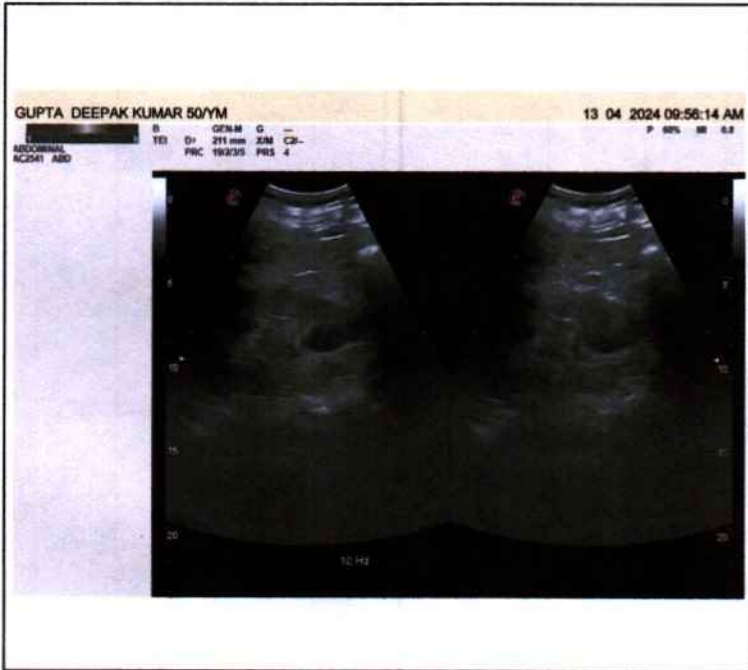
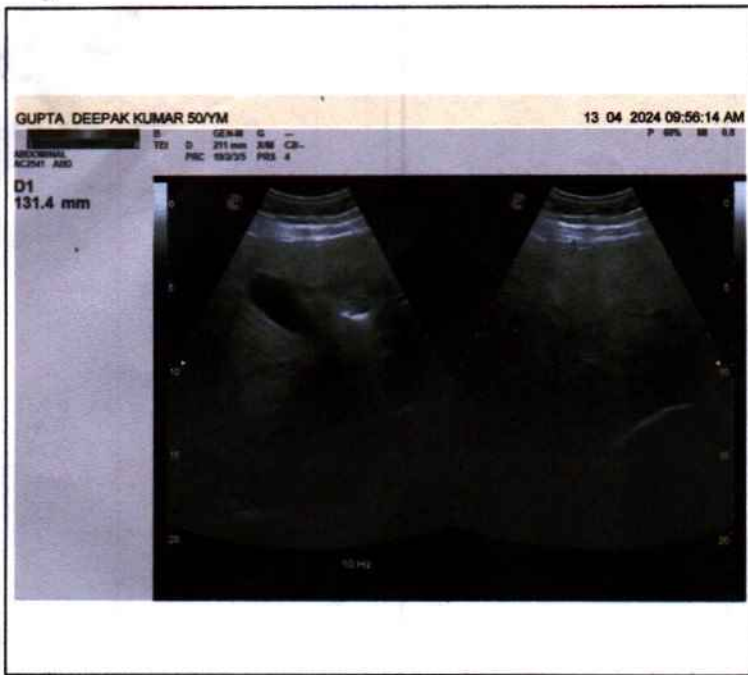

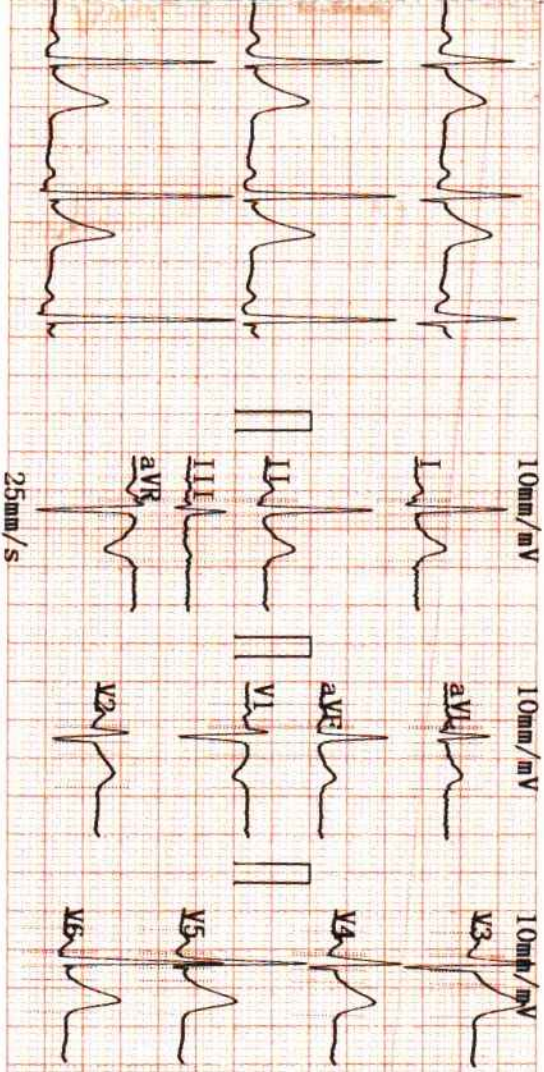

1970-01-01 00:10

ID :  
 Name :  
 Sex :  
 Height :  
 SYS :  
 DIA :  
 HR [bpm] : 89  
 PR Interval [ms] : 131  
 P Duration [ms] : 116  
 QRS Duration [ms] : 77  
 T Duration [ms] : 175  
 QT/QTc [ms] : 320/389  
 P/QRS/T Axis [deg] : 56.4/46.3/34.0  
 R(V5)/S(V1) [mV] : 1.71/0.90  
 R(V5)+S(V1) [mV] : 2.61

Age :  
 Weight : kg \*\*Report need physician confirm\*\*

<< Conclusions >>

Normal Sinus Rhythm;  
 Cardiac electric axis normal;

Physician  
**DR. Ratlavi Misra**  
 MBBS, MD(GENERAL MEDICINE)  
 MCI Reg. No.52033



AUTO 10mm/mV

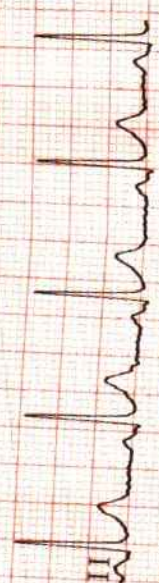

10mm/mV

aVR

aVL

aVF

10mm/mV

V1

V2

V3

10mm/mV

V4

V5

V6

25mm/s AC50Hz+EMG35Hz+DFT