



Medicover Hospitals

VENKOJIPALAM VISAKHAPATNAM - 530017
ANDHRA PRADESH - INDIA
PHONE NO : 0891-6829999

Dr. REDDY THRIVENI
MBBS, MD
INTERNAL MEDICINE

NAME : GI ANUSHA AGE 32/F

WT: 40 Kg

BP: 101/61 mmHg

PR: 75/min

unable to do TMT

my appetite
small

Ensure powder
in milk

Review
soon



MEDICOVER HOSPITALS

VENKOJIPALEM VISAKHAPATNAM - 530017
ANDHRA PRADESH - INDIA
PHOppNE NO ; 0891-6829999

Dr. DENTAL CONSULTATION CONSULTANT DENTAL

NAME : Gr, ANUSHA

AGE : 32/F

No Bad breath.

O/E calculus ++
Stain +

Chronic generalised gingivitis.

→ Adv oral prophylaxis

La



Medicover Hospitals

VENKOJIPALAM VISKHAPATNAM -530017
ANDHRA PRADESH -INDIA
PHONO NO : 0891 6829999



MEDICOVER HOSPITALS

A UNIT OF SAKSHI DASH HEALTHCARE PVT. LTD.

OPHTHALMOLOGIST CONSULTATION

NAME: Mrs. Anushe AGE: _____

DATE: _____

Un 1/6/6
2/6

NO Contact

As with

Ind 5.0 am / 10 am

Dr. Nand

ll

Medicover Unit - I
1B-1-3, KGH Down, Maharajpeta,
Jagadamba Junction, Visakhapatnam,
Andhra Pradesh - 530002.
Ph: +91 96526 69351

Medicover Unit - II
Sry. No.27, Plot No.05, BRTS Road,
Health City, Arifeev, Chinugachili Mandal,
Visakhapatnam, Andhra Pradesh - 530040
Ph: +91 0891 6677688

Medicover - MVP
1-1-83, Sector-6, Venkojipalem,
MVP Colony, Visakhapatnam,
Andhra Pradesh - 530017
Ph: +91 0896 55677



**MEDICOVER
HOSPITALS**

Name	: Mrs. GEMBALI ANUSHA	Age /Sex	: 32Y /W/FEMALE
Bill No.	: MCB48241104988	UMR No.	: 482411049339

LABORATORY REPORT : BIOCHEMISTRY

Parameters	Result	Reference Range	Units
T3, T4 AND TSH			
(Bill Date : 09-Nov-2024 08:45 AM	Result ID : RU4241112035)		
T3 ECLM	1.22	0.8 - 2.0	ng/mL
T4 ECLIA	9.13	5.1 - 14.1	ug/dL
TSH (THYROID STIMULATING HORMONE) ECLIA	1.10	0.270 - 4.20	uIU/mL
SERUM URIC ACID			
(Bill Date : 09-Nov-2024 08:45 AM	Result ID : RU4241112035)		
SERUM URIC ACID uricase	3.6	2.4-5.7	mg/dL
LFT (LIVER FUNCTION TEST)			
(Bill Date : 09-Nov-2024 08:45 AM	Result ID : RU4241112035)		
TOTAL BILIRUBIN BILCO	0.3	<1.2	mg/dL
DIRECT BILIRUBIN DIRCO	0.1	<=0.20	mg/dL
INDIRECT BILIRUBIN CALCULATION	0.2	<=1.0	mg/dL
SGPT (ALT) UV without PFP	11	<=33	U/L
SGOT (AST) UV without PFP	14	<=32	U/L
ALKALINE PHOSPHATASE (ALP) MgPP, Alkal Buffer - JCC Ref.	62	35 - 105	U/L
TOTAL PROTEINS Biod method	7.3	6.0 - 8.0 g/dL	g/dL
SERUM ALBUMIN Bromocresol Green (BCG)	4.8	3.5 - 5.2 g/dL	g/dL



**MEDICOVER
HOSPITALS**

Name : Mrs. GEMBALI ANUSHA	Age / Sex : 32 Years FEMALE
Bill No. : MCB48241134868	UMR No. : 482411001339

BUN / CREATININE RATIO

(Bill Date : 09-Nov-2024 08:45 AM) **Result ID :** RU4241112037

BUN / CREATININE RATIO CALCULATED	12.46	10-20 mg/dL	mg/dL
---	-------	-------------	-------

SERUM CREATININE

(Bill Date : 09-Nov-2024 08:45 AM) **Result ID :** RU4241112038

CREATININE Urea	0.6	0.5 - 0.9	mg/dL
---------------------------	-----	-----------	-------

FBS (FASTING BLOOD GLUCOSE WITH URINE GLUCOSE)

(Bill Date : 09-Nov-2024 08:45 AM) **Result ID :** RU4241112039

FASTING BLOOD GLUCOSE Fasting	91	Normal Range : 70 - 99 Impaired Glucose tolerance : 100 - 125 Diabetes Mellitus : >=126	mg/dL
---	----	---	-------

LIPID PROFILE

(Bill Date : 09-Nov-2024 08:45 AM) **Result ID :** RU4241112040

TOTAL CHOLESTEROL Total Cholesterol	114	Desirable : < 200 mg/dL Borderline High : 200 - 239 mg/dL High risk : > 240 mg/dL	mg/dL
HDL CHOLESTEROL Heterogeneous enzymatic colorimetric	31	Low : < 40 mg/dL High : > 60 mg/dL	mg/dL
LDL CHOLESTEROL Direct Enzymatic colorimetric	71	Very High : - > 190 mg/dL Optimal : - < 100 mg/dL Near Optimal : 100 - 129 mg/dL High : 130 - 159 mg/dL Borderline High: 130-159 mg/dL	mg/dL
VLDL Calculation	12	2 - 30 mg/dL	mg/dL
SERUM TRYGLYCERIDES Enzymatic colorimetric	60	< 150 mg/dL Borderline High : 150 - 199 mg/dL High : 200 - 499 mg/dL	mg/dL
CHO/HDL RATIO Calculation	3.68 *	Normal : - < 3.5 High Risk : - > 5.0	mg/dL



**MEDICOVER
HOSPITALS**

Name : Mrs. GEMBALI ANUSHA
Bill No. : MCB48241104988

Age /Sex : 32 Y / FEMALE
UMR No. : 482411001339
A UNIT OF SAMUDAYA HEALTHCARE PVT LTD

LDL/HDL RATIO : 2.29

HBA1C (GLYCOSYLATED HAEMOGLOBIN)

(Bill Date : 09-Nov-2024 08:45 AM Result ID : RU4241112041)

HBA1C : 5.6
Turbidimetriya yulishliq haemoglobinin

Normal : <= 5.6%
Pre diabetic : 5.7 % - 6.4 %
Diabetic : >= 6.5 %

BUN(BLOOD UREA NITROGEN)

(Bill Date : 09-Nov-2024 08:45 AM Result ID : RU4241112042)

BLOOD UREA : 16
Ureaz yulish

15.6 - 48.5 mg/dL

M. Simi Iqbal
DR. MOHAMMAD SIMI IQBAL
M.B.B.S, V.D CONSULTANT
BIOCHEMIST



**MEDICOVER
HOSPITALS**

Name : Mrs. GEMBALI ANUSHA
Bill No. : MCB48241104988

Age (Sex) : 32 Yrs FEMALE
UMR No. : 482411001338

LABORATORY REPORT : BLOOD BANK

Parameters	Result	Reference Range	Units
BLOOD GROUPING AND RH			
(Bill Date : 09-Nov-2024 08:45 AM Result ID : RU4241112033)			
BLOOD GROUP <small>Automated microcolumn gel method</small>	O ⁺		

RH TYPE POSITIVE

INTERPRETATION

1. If Rh is Du positive it is best considered as Rh negative as recipient and Rh positive as donor. Proper Cross matching is recommended before transfusion.
2. In case of forward and reverse grouping discrepancy clinical correlation and repeat sample analysis is recommended.
3. For Infants below 6 months only forward grouping is performed.
4. A sub-grouping is recommended after the age of 6 months.

Dr. K.S. Sarek Srinivas MBBS, MD.
CONSULTANT PATHOLOGIST



**MEDICOVER
HOSPITALS**

Name	: Mrs. GEMBALI ANUSHA	Age / Sex	: 32Y / 10M / FEMALE
Bill No.	: MCB48241104888	UMR No.	: 48241101330

LABORATORY REPORT : CLINICAL PATHOLOGY

Units

Parameters	Result	Reference Range
CUE (COMPLETE URINE EXAMINATION)		
(Bill Date : 09-Nov-2024 08:45 AM Result ID : RU4241112034)		
SPECIFIC GRAVITY	1.028	1.000 - 1.030
PH	6.5	5.0 - 8.0
PROTEIN	NIL	NIL (<15 mg/dL)
GLUCOSE	NIL	NIL (<25 mg/dL)
UROBILINOGEN	NIL	NIL
KETONE	NIL	NIL (<5 mg/dL)
BLOOD	NIL	
BILIRUBIN	NIL	NIL (<0.5 mg/dL)
NITRITE	NIL	NEGATIVE
LEUCOCYTES	NIL	

MICROSCOPIC EXAMINATION

PUS CELLS	1-2	0 - 5 /hpf
EPITHELIAL CELLS	2-4	0 - 5 /hpf
RBC	NIL	0 - 5 /hpf
CASTS	NIL	NIL
CRYSTALS	NIL	NIL

Dr. K.S. Sarat Srinivas, MBBS, MD.
CONSULTANT PATHOLOGIST



**MEDICOVER
HOSPITALS**

Name : Mrs. GEMBALI ANUSHA
Bill No. : MCB46241104988

Age (Sex) : 32Y (FEMALE)
UMR No. : 482411001339

LABORATORY REPORT : HAEMATOLOGY

Parameters	Result	Reference Range	Units
CBP(COMPLETE BLOOD PICTURE)			
(Bill Date : 08-Nov-2024 08:45 AM Result ID : RU4241112031)			
HEMOGLOBIN <small>Photometric</small>	12.2	12.0 - 15.0 gms/dL	gms/dL
R B C COUNT <small>Electrical Impedance</small>	4.36	3.6 - 4.8 $10^{12}/L$	$10^{12}/L$
PCV/HCT <small>Calculated</small>	35 *	36 - 46	%
MCV <small>Calculated</small>	81 *	83 - 101	fL
MCH <small>Calculated</small>	28	27 - 32	pg
MCHC <small>Calculated</small>	34	31 - 37	g/dL
RDW(CV) TLC (TOTAL LEUCOCYTE COUNT) <small>Impedance</small>	15.5 *	11.8 - 14.0 %	%
NEUTROPHILS <small>DWSS/Impedance</small>	63	40 - 80 %	$10^3/\mu L$
LYMPHOCYTES <small>DWSS/Impedance</small>	35	20 - 40 %	
MONOCYTES <small>DWSS/Impedance</small>	05	02 - 10 %	
EOSINOPHILS <small>DWSS/Impedance</small>	02	00 - 06 %	
BASOPHILS <small>DWSS/Impedance</small>	00	00 - 01 %	
PLATELET COUNT <small>Electrical Impedance</small>	179	150 - 400 $10^3/\mu L$	$10^3/\mu L$
ESR			
(Bill Date : 09-Nov-2024 08:45 AM Result ID : RU4241112032)			
ESR <small>WESTERDA W & METMOR</small>	07	0 - 20	mm/1st hour



**MEDICOVER
HOSPITALS**

Name	: Mrs. GEMBALI ANUSHA	Age / Sex	: 32 Yrs / FEMALE
Bill No.	: MCB48241104988	UMR No.	: 482411001339

[Signature]

Dr. K. S. Sarat Srinivas, MBBS, MD.
CONSULTANT PATHOLOGIST

ste

ec



Patient ID:	482411001339	Patient Name:	Ms. GEMBALLANUSHA
Age:	032Y	Sex:	F
Accession Number:	VU42400000023043	Modality:	US
Referring Physician:	Dr. ER PHYSICIAN	Study:	USG ABDOMEN WHOLE
Study Date:	09-Nov-2024		

ULTRASOUND ABDOMEN

FINDINGS :

LIVER :

Measures 11.2cm. Normal in size with normal homogeneous echotexture. There is no evidence of HBR/EHBR dilatation seen. The portal, hepatic vessels are normal. No S.O.L. noted.

GALL BLADDER :

Distended with a normal wall thickness. No calculi noted within. Common bile duct appears normal in course and calibre.

PANCREAS :

Normal in shape, size and position. Shows homogeneous echotexture. No focal lesions seen within. No calcifications/ ductal dilatation seen. Pancreatic duct is not dilated.

SPLEEN :

Measures - 9.3cm. Normal in size and echotexture.

RIGHT KIDNEY:

Measuring 8.9 x 4.2cm. Normal in size and echopattern. Cortico-Medullary differentiation is normal. No evidence of mass / calculi / hydroureteronephrosis seen.

LEFT KIDNEY:

Measuring 9.2 x 4.7cm. Normal in size and echopattern. Cortico-Medullary differentiation is normal. No evidence of mass / calculi / hydroureteronephrosis seen.

URINARY BLADDER :

Distended and normal. Wall thickness is normal. No vesical calculi noted.

UTERUS:

Measures - 9.6 x 4.4 x 4.7cm. Normal in size and position. Myometrial echotexture is homogenous. No focal lesions seen. Endometrium is 13mm in thickness

OVARIES :

Right ovary measures - 2.7 x 2.2cm
Left ovary measures - 3.8 x 2.5cm

Medicover Unit - I

1B-1-3, KGH Down, Maharanipeta,
Jagadamba Junction, Visakhapatnam,
Andhrapradesh - 530 002.
Ph: +91 96526 69351

Medicover Unit - III

Sry. No. 27, Plot No. 05, BRIS Road,
Health City, Arileva, Chinagadi mandal,
Visakhapatnam, Andhrapradesh-530 040.
Ph: +91 08916677868

Medicover - MVP

1-1-83 Sector-6 Verkojipalem,
MVP Colony, Visakhapatnam,
Andhrapradesh-530017.
Ph: +91 8886655677



A UNIT OF SAHRUDAYA HEALTHCARE PVT LTD

Both ovaries are normal in size and echogenicity.
No adnexal mass lesion seen.

No evidence of free fluid in abdomen.

No evidence of bowel pathology seen.

IMPRESSION :

*** No significant abnormality detected.**

VULAPU CHENNAKESHNA RAO.,
MBBS, DNB
CONSULTANT RADIOLOGIST

Date: 09-Nov-2024 11:37:17



Patient ID:	482411001339	Patient Name:	G. ANUSHA G. ANUSHA SUDAYA HEALTH CARE PVT LTD.
Age:	32 Years	Sex:	F
Accession Number:		Modality:	DX
Referring Physician:		Study:	CHEST
Study Date:	09-Nov-2024		

X-RAY CHEST - PA VIEW

Findings :

Trachea central and appears normal.

Cardiac silhouette appears normal.

Both hila appear normal.

Visualised both lung fields clear.

Both costophrenic angles clear.

Visualised bony thorax and soft tissues appear normal.

IMPRESSION:

* **No significant abnormality detected .**

Dr. V. V. CHENNAKRISHNA RAO.,
MBBS, DNB
CONSULTANT RADIOLOGIST

Date: 09-Nov-2024 11:09:24

Medicover Unit - I

18-1-3, KGH DOWNS, MAHARANGETA,
JAGADAMBA JUNCTION, VISAKAPATNAM,
ANDHRAPRADESH - 530 002.
Ph: +91 96526 69351

Medicover Unit - III

Sry No 27, Plot No. D5, BRTS Road,
Health City, ARIKAVA, CHINAGADILI MANDAL,
VISALAPATNAM, ANDHRAPRADESH-530 040.
Ph: +91 08936677888

Medicover - MVP

1-1-B3, Sector-6, Venkayyalent,
MVP Colony, VISAKAPATNAM,
ANDHRAPRADESH-530017,
Ph: +91 8886655677

PATIENT ID: 11001339
PATIENT NAME: MRS GEMBALI ANUSHA 32F

Summary Report

Ref By: Not Applicable
(Not Applicable)

PROTOCOL: BRUCE
PATIENT HEIGHT: 150 Cm PATIENT WEIGHT: 40.00 Kg
PATIENT ADO:

OBJECT OF TEST:
RISK FACTOR:
ACTIVITY:
MEDICATION:
BRIEF HISTORY:
OTHER INVESTIGATION:
REASON FOR TERMINATION: LEG DISCOMFORT
EXERCISE TOLERANCE:
EXERCISE INDUCED ARRHYTHMIA:
HAEMO RESPONSE:
CHRONO RESPONSE:
FINAL IMPRESSION:
GOOD EXERCISE TOLERANCE
TEST IS INCONCLUSIVE FOR STRESS INDUCED ISCHEMIA
NOT ACHIEVED TARGET HEART RATE

DR SRIKANTH
MD, DM

G ANUSHA
Female

09/11/2024 09:24:15

MEDICOVER HOSPITALS NYP VZAG

WEIHNZESS

Rate 69 SINUS RHYTHM normal P axis, V-rate 50- 99
 BORDERLINE T ABNORMALITIES, INFERIOR LEADS T flat/neg, II III aVF
 BASELINE WANDER IN LEAD(S) II

PR 160
 QRSD 94
 QT 424
 QTc 455

--AXIS--

P 74
 QRS 67
 T -9

12 Lead: Standard Placement

- BORDERLINE ECG -

Unconfirmed Diagnosis

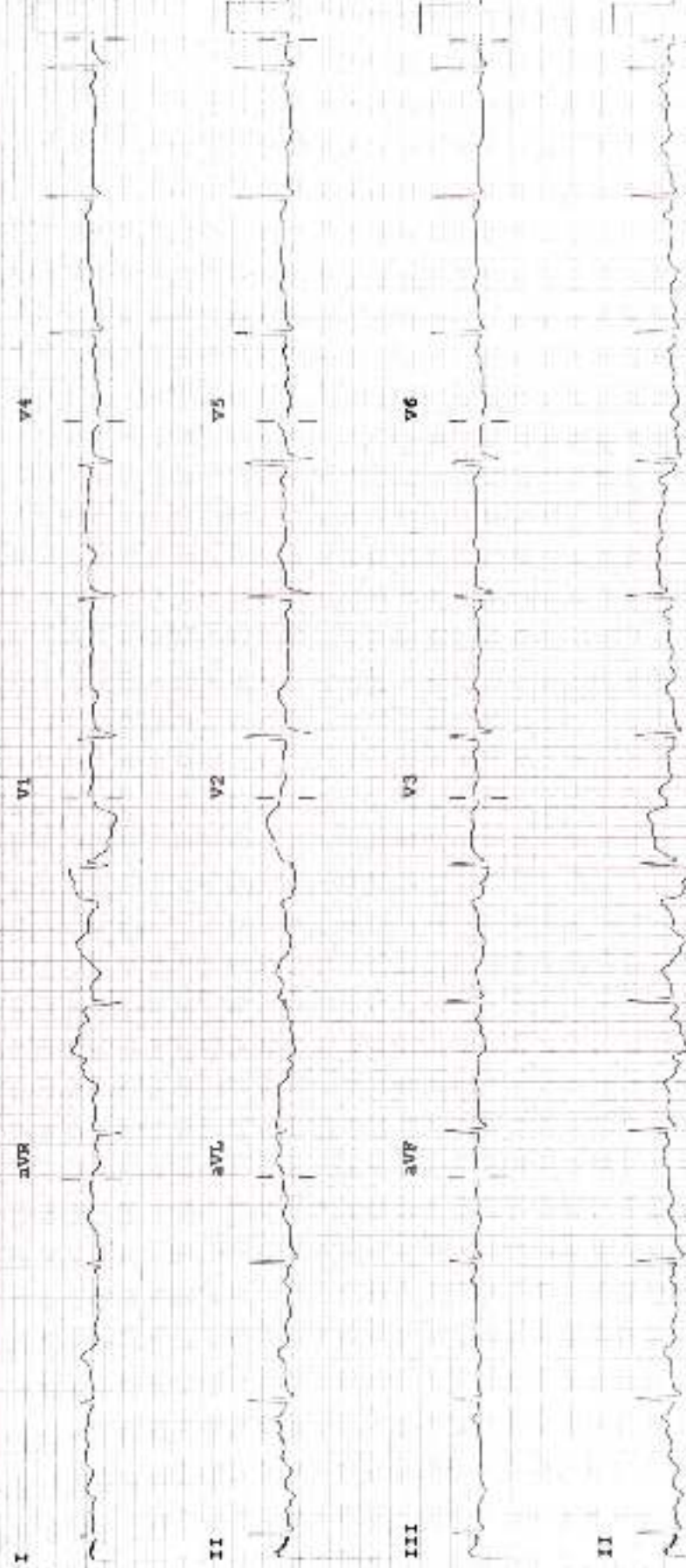

Device:

Speed: 25 mm/sec Limb: 10 mm/mV Chest: 10.0 mm/mV

F 50- 0, 50- 40 Hz W

FB090A CL