

Stool test is not required for Mr. Abhiramdh. K.P  
and Ananda Majumdar.

Regards

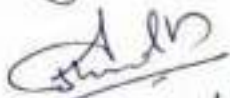

Abhiramdh. K.P



Name:- Avinanda Mayuradas

Date :- 24/02/2024

X-ray not taken





001/10A

22  
23

001  
10A



001 / 002 / 003 / 004 / Name of Father / Legal Guardian  
**ANUP KUMAR MAJUNDAR**

005 / 006 / Name of Mother  
**LEKHA MAJUNDAR**

007 / 008 / 009 / Name of Spouse  
**ADHINANDH K P**

010 / Address  
**SRA 31, KRIPA SADHANAM, ALUMMOODU, SAUHRIDA NAGAR  
MEYYATTINKARA P O, TRIVANDRUM  
PIN: 695121, KERALA, INDIA**

011 / 012 / 013 / 014 / 015 / 016 / 017 / 018 / 019 / 020 / 021 / 022 / 023 / 024 / 025 / 026 / 027 / 028 / 029 / 030 / 031 / 032 / 033 / 034 / 035 / 036 / 037 / 038 / 039 / 040 / 041 / 042 / 043 / 044 / 045 / 046 / 047 / 048 / 049 / 050 / 051 / 052 / 053 / 054 / 055 / 056 / 057 / 058 / 059 / 060 / 061 / 062 / 063 / 064 / 065 / 066 / 067 / 068 / 069 / 070 / 071 / 072 / 073 / 074 / 075 / 076 / 077 / 078 / 079 / 080 / 081 / 082 / 083 / 084 / 085 / 086 / 087 / 088 / 089 / 090 / 091 / 092 / 093 / 094 / 095 / 096 / 097 / 098 / 099 / 100

001 / 002 / 003 / 004 / 005 / 006 / 007 / 008 / 009 / 010 / 011 / 012 / 013 / 014 / 015 / 016 / 017 / 018 / 019 / 020 / 021 / 022 / 023 / 024 / 025 / 026 / 027 / 028 / 029 / 030 / 031 / 032 / 033 / 034 / 035 / 036 / 037 / 038 / 039 / 040 / 041 / 042 / 043 / 044 / 045 / 046 / 047 / 048 / 049 / 050 / 051 / 052 / 053 / 054 / 055 / 056 / 057 / 058 / 059 / 060 / 061 / 062 / 063 / 064 / 065 / 066 / 067 / 068 / 069 / 070 / 071 / 072 / 073 / 074 / 075 / 076 / 077 / 078 / 079 / 080 / 081 / 082 / 083 / 084 / 085 / 086 / 087 / 088 / 089 / 090 / 091 / 092 / 093 / 094 / 095 / 096 / 097 / 098 / 099 / 100  
**TV3065654590323**





**PATIENT NAME : AVINANDA MAJUMDAR**
**REF. DOCTOR : DR. MEDIWHEEL**
**CODE/NAME & ADDRESS :** CA00010147 -  
 MEDIWHEEL ARCOFEMI HEALTHCARE LIMITED  
 F701A, LADO SARAI, NEW DELHI, SOUTH DELHI,  
 DELHI,  
 SOUTH DELHI 110030  
 8800465156

**ACCESSION NO : 4126XB008153**  
**PATIENT ID :** AVINF3108880  
**CLIENT PATIENT ID:**  
**ABHA NO :**
**AGE/SEX :** 35 Years Female  
**DRAWN :**  
**RECEIVED :** 24/02/2024 09:39:02  
**REPORTED :** 24/02/2024 15:32:28

Test Report Status	Final	Results	Biological Reference Interval	Units
--------------------	-------	---------	-------------------------------	-------

**MEDIWHEEL HEALTH CHECKUP BELOW 40(F)TMT**
**TREADMILL TEST**

TREADMILL TEST COMPLETED

**OPHTHAL**

OPTHAL TEST COMPLETED

  
**DR. SMITHA PAULSON, MD**  
 (PATH), DPB  
 (Reg No - TCMC:35960)  
 LAB DIRECTOR & HEAD-  
 HISTOPATHOLOGY & CYTOLOGY

  
**DR. NILA THERESA DAVIS, MBBS**  
 MD(PATH)  
 (Reg No - TCMC:47450)  
 CONSULTANT PATHOLOGIST

  
**DR. TEJAS PRASAD**  
**VIDWANS, MBBS MD(PATH)**(Reg  
 No -MMC 2017/08/3919)  
 CONSULTANT PATHOLOGIST

View Details



View Report

**PERFORMED AT :**

 DDRC AGILUS PATH-LABS LIMITED  
 DDRC agilus TOWER, G-131, PANAMPILLY NAGAR,  
 ERNAKULAM, 682036  
 KERALA, INDIA  
 Tel : 93334 93334  
 Email : customercare.ddrc@agilus.in

 CIN : U65190MH2006PTC161480  
 (Refer to "CONDITIONS OF REPORTING" overleaf)

Patient Ref. No. 666000007978188

**PATIENT NAME : AVINANDA MAJUMDAR**

**REF. DOCTOR : DR. MEDIWHEEL**

**CODE/NAME & ADDRESS :** CA00010147 -  
MEDIWHEEL ARCOFEMI HEALTHCARE LIMITED  
F701A, LADO SARAJ, NEW DELHI, SOUTH DELHI,  
DELHI,  
SOUTH DELHI 110030  
8800465156

**ACCESSION NO :** 4126XB008153  
**PATIENT ID :** AVINF3108880  
**CLIENT PATIENT ID:**  
**ABHA NO :**

**AGE/SEX :** 35 Years Female  
**DRAWN :**  
**RECEIVED :** 24/02/2024 09:39:02  
**REPORTED :** 24/02/2024 15:32:28

Test Report Status	Final	Results	Units
--------------------	-------	---------	-------

**MEDIWHEEL HEALTH CHECKUP BELOW 40(F)TMT**

**ECG WITH REPORT**

**REPORT**

COMPLETED

**USG ABDOMEN AND PELVIS**

**REPORT**

COMPLETED

**CHEST X-RAY WITH REPORT**

**REPORT**

**HAEMATOLOGY**

**MEDIWHEEL HEALTH CHECKUP BELOW 40(F)TMT**

**GLYCOSYLATED HEMOGLOBIN(HBA1C), EDTA WHOLE BLOOD**

HBA1C	4.8	Normal	: 4.0 - %
		5.6%.	
		Non-diabetic level	: < 5.7%.
		Diabetic	: >6.5%

Glycemic control goal  
More stringent goal : < 6.5 %.  
General goal : < 7%.  
Less stringent goal : < 8%.

Glycemic targets in CKD :-  
If eGFR > 60 : < 7%.  
If eGFR < 60 : 7 - 8.5%.

MEAN PLASMA GLUCOSE	91.1	< 116.0	mg/dL
---------------------	------	---------	-------

  
**DR. SMITHA PAULSON, MD**  
(PATH), DPB  
(Reg No - TCMC:35960)  
LAB DIRECTOR & HEAD-  
HISTOPATHOLOGY & CYTOLOGY

  
**DR. NILA THERESA DAVIS, MBBS**  
MD(PATH)  
(Reg No - TCMC:47450)  
CONSULTANT PATHOLOGIST

  
**DR. TEJAS PRASAD**  
VIDWANS, MBBS MD(PATH)(Reg  
No -MMC 2017/08/3919)  
CONSULTANT PATHOLOGIST



View Details



View Report

**PERFORMED AT :**

DDRC AGILUS PATHLABS LIMITED  
DDRC agilus TOWER, G-131, PANAMPILLY NAGAR,  
ERNAKULAM, 682036  
KERALA, INDIA  
Tel : 93334 93334  
Email : customercare.ddrc@agilus.in



Patient Ref. No. 665000007978188



PATIENT NAME : AVINANDA MAJUMDAR

REF. DOCTOR : DR. MEDIWHEEL

 CODE/NAME & ADDRESS : CA00010147 -  
 MEDIWHEEL ARCOFEMI HEALTHCARE LIMITED  
 F701A, LADO SARAI, NEW DELHI, SOUTH DELHI,  
 DELHI,  
 SOUTH DELHI 110030  
 8800465156

 ACCESSION NO : **4126XB008153**  
 PATIENT ID : AVINF3108880  
 CLIENT PATIENT ID:  
 ABHA NO :

 AGE/SEX : 35 Years Female  
 DRAWN :  
 RECEIVED : 24/02/2024 09:39:02  
 REPORTED : 24/02/2024 15:32:28

Test Report Status	Final	Results	Units
--------------------	-------	---------	-------

**BLOOD COUNTS, EDTA WHOLE BLOOD**

HEMOGLOBIN	<b>9.8 Low</b>	12.0 - 15.0	g/dL
RED BLOOD CELL COUNT	3.87	3.80 - 4.80	mil/ $\mu$ L
WHITE BLOOD CELL COUNT	6.10	4.0 - 10.0	thou/ $\mu$ L
PLATELET COUNT	197	150 - 410	thou/ $\mu$ L

**RBC AND PLATELET INDICES**

HEMATOCRIT	<b>30.7 Low</b>	36.0 - 46.0	%
MEAN CORPUSCULAR VOL	<b>79.3 Low</b>	83.0 - 101	fL
MEAN CORPUSCULAR HGB.	<b>25.3 Low</b>	27.0 - 32.0	pg
MEAN CORPUSCULAR HEMOGLOBIN CONCENTRATION	31.9	31.50 - 34.50	g/dL
RED CELL DISTRIBUTION WIDTH	14.0	11.60 - 14.0	%
MENTZER INDEX	20.5		
MEAN PLATELET VOLUME	<b>13.5 High</b>	6.80 - 10.90	fL

**WBC DIFFERENTIAL COUNT**

SEGMENTED NEUTROPHILS	62	40.0 - 80.0	%
LYMPHOCYTES	26	20.0 - 40.0	%
MONOCYTES	4	2.0 - 10.0	%
EOSINOPHILS	<b>8 High</b>	1.0 - 6.0	%
BASOPHILS	0	0.0 - 1.0	%
ABSOLUTE NEUTROPHIL COUNT	3.78	2.0 - 7.0	thou/ $\mu$ L
ABSOLUTE LYMPHOCYTE COUNT	1.61	1.0 - 3.0	thou/ $\mu$ L
ABSOLUTE MONOCYTE COUNT	0.22	0.20 - 1.0	thou/ $\mu$ L
ABSOLUTE EOSINOPHIL COUNT	0.50	0.02 - 0.50	thou/ $\mu$ L
ABSOLUTE BASOPHIL COUNT	0.00	0.00 - 0.10	thou/ $\mu$ L
NEUTROPHIL LYMPHOCYTE RATIO (NLR)	2.3		

 DR. HARI SHANKAR, MBBS MD  
 (Reg No - TCMC:62092)  
 HEAD - Biochemistry &  
 Immunology



 DR. NISHA G, MBBS MD (PATH),  
 (Reg No - TCMC:45399)  
 CONSULTANT PATHOLOGIST



 DR. SMITHA PAULSON, MD  
 (PATH), DPB  
 (Reg No - TCMC:35960)  
 LAB DIRECTOR & HEAD-  
 HISTOPATHOLOGY & CYTOLOGY

View Details



View Report

Page 3 Of 9

**PERFORMED AT :**
 DDRC AGILUS PATHLABS LIMITED  
 DDRC agilus TOWER, G-131, PANAMPILLY NAGAR,  
 ERNAKULAM, 682036  
 KERALA, INDIA  
 Tel : 93334 93334  
 Email : customercare.ddrc@agilus.in

Patient Ref. No. 66600007978188





NC-5897

PATIENT NAME : AVINANDA MAJUMDAR

REF. DOCTOR : DR. MEDIWHEEL

CODE/NAME &amp; ADDRESS : CA00010147 -

 MEDIWHEEL ARCOFEMI HEALTHCARE LIMITED  
 F701A, LADO SARAI, NEW DELHI, SOUTH DELHI,  
 DELHI,  
 SOUTH DELHI 110030  
 8800465156

ACCESSION NO : 4126XB008153

PATIENT ID : AVINF3108880

CLIENT PATIENT ID:

ABHA NO :

AGE/SEX : 35 Years Female

DRAWN :

RECEIVED : 24/02/2024 09:39:02

REPORTED : 24/02/2024 15:32:28

Test Report Status	Final	Results	Units
--------------------	-------	---------	-------

**ERYTHROCYTE SEDIMENTATION RATE (ESR), EDTA BLOOD**

SEDIMENTATION RATE (ESR)	31 High	0 - 20	mm at 1 hr
--------------------------	---------	--------	------------

METHOD : WESTERGRÉN METHOD

**MEDIWHEEL HEALTH CHECKUP BELOW 40(F)TMT**
**SUGAR URINE - POST PRANDIAL**

SUGAR URINE - POST PRANDIAL	NOT DETECTED	NOT DETECTED
-----------------------------	--------------	--------------

**SUGAR URINE - FASTING**

SUGAR URINE - FASTING	NOT DETECTED	NOT DETECTED
-----------------------	--------------	--------------

**IMMUNOHAEMATOLOGY**
**MEDIWHEEL HEALTH CHECKUP BELOW 40(F)TMT**
**ABO GROUP & RH TYPE, EDTA WHOLE BLOOD**

ABO GROUP	TYPE A
RH TYPE	POSITIVE

<b>Interpretation(s)</b>

ABO GROUP & RH TYPE, EDTA WHOLE BLOOD - Blood group is identified by antigens and antibodies present in the blood. Antigens are protein molecules found on the surface of red blood cells. Antibodies are found in plasma. To determine blood group, red cells are mixed with different antibody solutions to give A, B, O or AB.

Disclaimer: "Please note, as the results of previous ABO and Rh group (Blood Group) for pregnant women are not available, please check with the patient records for availability of the same."

The test is performed by both forward as well as reverse grouping methods.

DR. SMITHA PAULSON, MD  
 (PATH), DPB  
 (Reg No - TCMC:35960)  
 LAB DIRECTOR & HEAD-  
 HISTOPATHOLOGY & CYTOLOGY

DR. HARI SHANKAR, MBBS MD  
 (Reg No - TCMC:62092)  
 HEAD - Biochemistry &  
 Immunology



View Details



View Report

**PERFORMED AT :**

DDRC AGILUS PATHLABS LIMITED  
 DDRC agilus TOWER, G-131, PANAMPILLY NAGAR,  
 ERNAKULAM, 682036  
 KERALA, INDIA  
 Tel : 93334 93334  
 Email : customercare.ddrc@agilus.in

CIN : U85190MH2006PTC181480  
 (Refer to "CONDITIONS OF REPORTING" cym/leaf)



Patient Ref. No. 666000007978188



**PATIENT NAME : AVINANDA MAJUMDAR**
**REF. DOCTOR : DR. MEDIWHEEL**
**CODE/NAME & ADDRESS :** CA00010147 -  
 MEDIWHEEL ARCOFEMI HEALTHCARE LIMITED  
 F701A, LADO SARAI, NEW DELHI, SOUTH DELHI,  
 DELHI,  
 SOUTH DELHI 110030  
 8800465156

**ACCESSION NO :** 4126XB008153  
**PATIENT ID :** AVINF3108880  
**CLIENT PATIENT ID:**  
**ABHA NO :**
**AGE/SEX :** 35 Years Female  
**DRAWN :**  
**RECEIVED :** 24/02/2024 09:39:02  
**REPORTED :** 24/02/2024 15:32:28

**Test Report Status** **Final**
**Results**
**Units**
**BIO CHEMISTRY**
**MEDIWHEEL HEALTH CHECKUP BELOW 40(F)TMT**
**BLOOD UREA NITROGEN (BUN), SERUM**
**BLOOD UREA NITROGEN**

8

Adult(&lt;60 yrs) : 6 to 20

mg/dL

**BUN/CREAT RATIO**
**BUN/CREAT RATIO**

12.5

**CREATININE, SERUM**
**CREATININE**

0.64

18 - 60 yrs : 0.6 - 1.1

mg/dL

**GLUCOSE, POST-PRANDIAL, PLASMA**
**GLUCOSE, POST-PRANDIAL, PLASMA**

90

 Diabetes Mellitus : > or = 200.  
 Impaired Glucose tolerance/  
 Prediabetes : 140 - 199.  
 Hypoglycemia : < 55.

mg/dL

**GLUCOSE FASTING, FLUORIDE PLASMA**
**FBS (FASTING BLOOD SUGAR)**

92

 Diabetes Mellitus : > or = 126.  
 Impaired fasting Glucose/  
 Prediabetes : 101 - 125.  
 Hypoglycemia : < 55.

mg/dL

**LIVER FUNCTION TEST WITH GGT**
**BILIRUBIN, TOTAL**

0.77

General Range : &lt; 1.1

mg/dL



**BILIRUBIN, DIRECT**

0.33

General Range : &lt; 0.3

mg/dL

Page 5 Of 9

  
**DR. SMITHA PAULSON, MD**  
 (PATH), DPB  
 (Reg No - TCMC:35960)  
**LAB DIRECTOR & HEAD-**  
**HISTOPATHOLOGY & CYTOLOGY**
  
**DR. HARI SHANKAR, MBBS MD**  
 (Reg No - TCMC:62092)  
**HEAD - Biochemistry &**  
**Immunology**

View Details



View Report

**PERFORMED AT :**

 DDRC AGILUS PATH-LABS LIMITED  
 DDRC agilus TOWER, G-131, PANAMPITLY NAGAR,  
 ERNAKULAM, 682036  
 KERALA, INDIA  
 Tel : 93334 93334  
 Email : customercare.ddrc@agilus.in

CIN : U85100MH2006PTC181480

(Refer to "CONDITIONS OF REPORTING" overhead)



Patient Ref. No. 666000007978188



PATIENT NAME : AVINANDA MAJUMDAR

REF. DOCTOR : DR. MEDIWHEEL

 CODE/NAME & ADDRESS : CA00010147 -  
 MEDIWHEEL ARCOFEMI HEALTHCARE LIMITED  
 F701A, LADO SARAI, NEW DELHI, SOUTH DELHI,  
 DELHI,  
 SOUTH DELHI 110030  
 8800465156

 ACCESSION NO : **4126X8008153**  
 PATIENT ID : AVINF3108880  
 CLIENT PATIENT ID:  
 ABHA NO :

 AGE/SEX : 35 Years Female  
 DRAWN :  
 RECEIVED : 24/02/2024 09:39:02  
 REPORTED : 24/02/2024 15:32:28

Test Report Status	Final	Results	Units
BILIRUBIN, INDIRECT		0.44	mg/dL
TOTAL PROTEIN		6.8	g/dL
ALBUMIN		4.3	g/dL
GLOBULIN		2.5	g/dL
ALBUMIN/GLOBULIN RATIO		1.7	RATIO
ASPARTATE AMINOTRANSFERASE (AST/SGOT)		15	U/L
ALANINE AMINOTRANSFERASE (ALT/SGPT)		15	U/L
ALKALINE PHOSPHATASE		87	U/L
GAMMA GLUTAMYL TRANSFERASE (GGT)		10	U/L
<b>TOTAL PROTEIN, SERUM</b>			
TOTAL PROTEIN		6.8	g/dL
<b>URIC ACID, SERUM</b>			
URIC ACID		3.7	mg/dL

## BIOCHEMISTRY - LIPID

## MEDIWHEEL HEALTH CHECKUP BELOW 40(F)TMT

## LIPID PROFILE, SERUM

CHOLESTEROL	163	Desirable : < 200 Borderline : 200-239 High : > or = 240	mg/dL
TRIGLYCERIDES	87	Normal : < 150 High : 150-199	mg/dL

 DR. SMITHA PAULSON, MD  
 (PATH), DPB  
 (Reg No - TCMC:35960)  
 LAB DIRECTOR & HEAD-  
 HISTOPATHOLOGY & CYTOLOGY



 DR. HARI SHANKAR, MBBS MD  
 (Reg No - TCMC:62092)  
 HEAD - Biochemistry &  
 Immunology

View Details



View Report

Page 6 Of 9

## PERFORMED AT :

 DDRC AGILUS PATHLABS LIMITED  
 DDRC agilus TOWER, G-131, PANAMPILLY NAGAR,  
 ERNAKULAM, 682036  
 KERALA, INDIA  
 Tel : 93334 93334  
 Email : customercare.ddrc@agilus.in

CIN : U65190MH2006PTC161480

(Refer to "CONDITIONS OF REPORTING" overleaf)



Patient Ref. No. 566000007978188



**PATIENT NAME : AVINANDA MAJUMDAR**

**REF. DOCTOR : DR. MEDIWHEEL**

**CODE/NAME & ADDRESS :** CADD010147 -  
MEDIWHEEL ARCOFEMI HEALTHCARE LIMITED  
F701A, LADO SARAI, NEW DELHI, SOUTH DELHI,  
DELHI,  
SOUTH DELHI 110030  
8800465156

**ACCESSION NO : 4126XB008153**  
**PATIENT ID : AVINF3108880**  
**CLIENT PATIENT ID:**  
**ABHA NO :**

**AGE/SEX :** 35 Years Female  
**DRAWN :**  
**RECEIVED :** 24/02/2024 09:39:02  
**REPORTED :** 24/02/2024 15:32:28

Test Report Status	Final	Results	Units
--------------------	-------	---------	-------

HDL CHOLESTEROL	43	Hypertriglyceridemia : 200-499 Very High : > 499	
LDL CHOLESTEROL, DIRECT	117	General range : 40-60 Optimum : < 100 Above Optimum : 100-129 Borderline High : 130-159 High : 160-189 Very High : > or = 190	mg/dL
NON HDL CHOLESTEROL	120	Desirable : < 130 Above Desirable : 130 -159 Borderline High : 160 - 189 High : 190 - 219 Very high : > / = 220	mg/dL
VERY LOW DENSITY LIPOPROTEIN CHOL/HDL RATIO	17.4 3.8	</= 30.0 Low Risk : 3.3 - 4.4 Average Risk : 4.5 - 7.0 Moderate Risk : 7.1 - 11.0 High Risk : > 11.0	mg/dL
LDL/HDL RATIO	2.7	Desirable/Low Risk - 0.5-3 Borderline/Moderate Risk- 3.1-6 High Risk- >6.0	

**SPECIALISED CHEMISTRY - HORMONE**

**MEDIWHEEL HEALTH CHECKUP BELOW 40(F)TMT**

**THYROID PANEL, SERUM**

T3	123.00	Non-Pregnant : 80-200 Pregnant Trimester-wise 1st : 81-190 2nd : 100-260 3rd : 100-260	ng/dL
T4	6.23	Adults : 4.5-12.1	ug/dl

**DR. HARI SHANKAR, MBBS MD**  
(Reg No - TCMC:62092)  
HEAD - Biochemistry &  
Immunology

**DR. SMITHA PAULSON, MD**  
(PATH), DPB  
(Reg No - TCMC:35960)  
LAB DIRECTOR & HEAD-  
HISTOPATHOLOGY & CYTOLOGY



View Details



View Report



Patient Ref. No. 666000007978188

**PERFORMED AT :**

DDRC AGILUS PATHLABS LIMITED  
DDRC agilus TOWER, G-131, PANAMPELLY NAGAR,  
ERNAKULAM, 682036  
KERALA, INDIA  
Tel : 93334 93334  
Email : customercare.ddrc@agilus.in



**PATIENT NAME : AVINANDA MAJUMDAR**
**REF. DOCTOR : DR. MEDIWHEEL**
**CODE/NAME & ADDRESS : CA00010147 -**

 MEDIWHEEL ARCOFEMI HEALTHCARE LIMITED  
 F701A, LADO SARAI, NEW DELHI, SOUTH DELHI,  
 DELHI,  
 SOUTH DELHI 110030  
 8800465156

**ACCESSION NO : 4126XB008153**
**PATIENT ID : AVINF3108880**
**CLIENT PATIENT ID:**
**ABHA NO :**
**AGE/SEX : 35 Years Female**
**DRAWN :**
**RECEIVED : 24/02/2024 09:39:02**
**REPORTED : 24/02/2024 15:32:28**

Test Report Status	Final	Results	Units
TSH 3RD GENERATION		2.160	Non-Pregnant : 0.4-4.2 Pregnant Trimester-wise : 1st : 0.1 - 2.5 2nd : 0.2 - 3 3rd : 0.3 - 3

**CLINICAL PATH - URINALYSIS**
**MEDIWHEEL HEALTH CHECKUP BELOW 40(F)TMT**
**PHYSICAL EXAMINATION, URINE**

COLOR	AMBER
APPEARANCE	CLEAR

**CHEMICAL EXAMINATION, URINE**

PH	5.0	4.8 - 7.4
SPECIFIC GRAVITY	1.025	1.015 - 1.030
PROTEIN	NOT DETECTED	NOT DETECTED
GLUCOSE	NOT DETECTED	NOT DETECTED
KETONES	NOT DETECTED	NOT DETECTED
BLOOD	NOT DETECTED	NOT DETECTED
BILIRUBIN	NOT DETECTED	NOT DETECTED
UROBILINOGEN	NORMAL	NORMAL
NITRITE	NOT DETECTED	NOT DETECTED
LEUKOCYTE ESTERASE	NOT DETECTED	NOT DETECTED

**MICROSCOPIC EXAMINATION, URINE**

RED BLOOD CELLS	NOT DETECTED	NOT DETECTED	/HPF
WBC	2-3	0-5	/HPF

  
**DR. NISHA G, MBBS MD (PATH),**  
 (Reg No - TCMC:45399)  
 CONSULTANT PATHOLOGIST

  
**DR. HARI SHANKAR, MBBS MD**  
 (Reg No - TCMC:62092)  
 HEAD - Biochemistry &  
 Immunology

  
**DR. SMITHA PAULSON, MD**  
 (PATH), DPB  
 (Reg No - TCMC:35960)  
 LAB DIRECTOR & HEAD-  
 HISTOPATHOLOGY & CYTOLOGY

View Details



View Report

Page 8 Of 9

**PERFORMED AT :**

 DDRC AGILUS PATHLABS LIMITED  
 DDRC agilus TOWER, G-131, PANAMPILLY NAGAR,  
 ERNAKULAM, 682036  
 KERALA, INDIA  
 Tel : 93334 93334  
 Email : customercare.ddrc@agilus.in

 CIN : U85190MH2006PTC161480  
 (Refer to "CONDITIONS OF REPORTING" (overleaf))

Patient Ref. No. 48600002970188



HC-5897

**PATIENT NAME : AVINANDA MAJUMDAR**

**REF. DOCTOR : DR. MEDIWHEEL**

**CODE/NAME & ADDRESS :** CA00010147 -  
MEDIWHEEL ARCOFEMI HEALTHCARE LIMITED  
F701A, LADO SARAI, NEW DELHI, SOUTH DELHI,  
DELHI,  
SOUTH DELHI 110030  
8800465156

**ACCESSION NO :** 4126XB008153  
**PATIENT ID :** AVINF3108880  
**CLIENT PATIENT ID:**  
**ABHA NO :** 1

**AGE/SEX :** 35 Years Female  
**DRAWN :**  
**RECEIVED :** 24/02/2024 09:39:02  
**REPORTED :** 24/02/2024 15:32:28

Test Report Status	Final	Results	Units
EPITHELIAL CELLS		10-15	
CASTS		NOT DETECTED	/HPF
CRYSTALS		NOT DETECTED	
BACTERIA		NOT DETECTED	NOT DETECTED
YEAST		NOT DETECTED	NOT DETECTED

**DR. NISHA G, MBBS MD(PATH),**  
(Reg No - TCMC:45399)  
**CONSULTANT PATHOLOGIST**



View Details



View Report



Patient Ref. No. 666000007978188

**PERFORMED AT :**

DDRC AGILUS PATHLABS LIMITED  
DDRC agilus TOWER, G-131, PANAMPILLY NAGAR,  
ERNAKULAM, 682036  
KERALA, INDIA  
Tel : 93334 93334  
Email : customercare.ddrc@agilus.in

Date... 24/2/24

OPHTHALMOLOGY REPORT

This is to certify that I have examined

Mr / Ms : ... Divyanka Majumdar ... Aged 35 ... and his / her

visual standards is as follows :

Visual Acuity:

For far vision

R: 6/60

L: 6/60

289 ← 6/6  
6/6

For near vision

R: Ng

L: Ng

Color Vision : ... Normal ...

  
**CIYA MARY P ROCKY**  
**(Optometrist)**





Age / Gender: 35/Female

Patient ID: 8153

Patient Name: AVINANDA MAJUMDAR

Date and Time: 24th Feb 24 9:53 AM

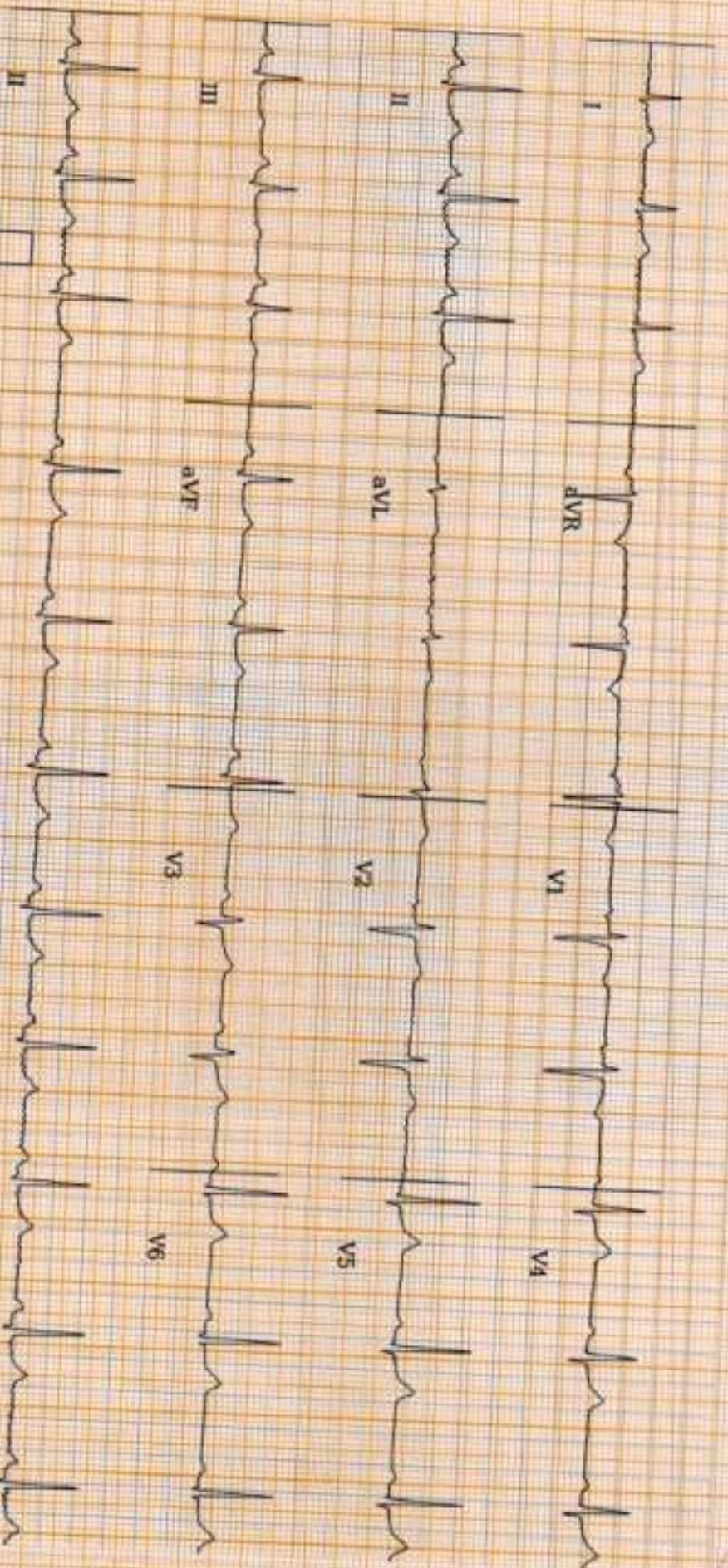

AR: 68bpm    VR: 68bpm    QRSD: 82ms    QT: 378ms    QRSB: 402.41ms    P-R-T: 13° 64° 46°  
25.0 mm/5.0 mm/mV    0-20mV, 50Hz

ECG Within Normal Limits: Sinus Rhythm, Sinus Arrhythmia Seen. Please correlate clinically.

REPORTED BY

Dr. Parvathy K. M. S. N. D. D. C. K. M. C. 2019



Disclaimer: Analysis in this report is based on ECG alone and should not be used as an adjunct to clinical history, symptoms and results of other assays and non-invasive tests and must be interpreted by a qualified physician.



NAME	MRS AVINANDA MAJUMDAR	AGE	35 YRS
SEX	FEMALE	DATE	February 24, 2024
REFERRAL	MEDIWHEEL	ACC NO	4126XB008153

### USG ABDOMEN AND PELVIS

<b>LIVER</b>	Measures ~ 15.2 cm, shows increased echoes. Smooth margins and no obvious focal lesion within. No IHBR dilatation. Portal vein normal in caliber.
<b>GB</b>	No calculus within gall bladder. Normal GB wall caliber.
<b>SPLEEN</b>	Measures ~ 9.5 cm. Normal to visualized extent. Splenic vein normal.
<b>PANCREAS</b>	Normal to visualized extent. PD is not dilated.
<b>KIDNEYS</b>	RK: 10.5 x 4.2 cm, normal in size and echotexture. LK: 10.6 x 5.2 cm, normal in size and echotexture No focal lesion / calculus within. Maintained corticomedullary differentiation and normal parenchymal thickness. No hydroureteronephrosis.
<b>BLADDER</b>	Normal wall caliber, no internal echoes/calculus within.
<b>UTERUS</b>	Anteverted, normal size and echotexture. No obvious focal lesion within. ET - 7 mm.
<b>OVARIES</b>	RO: shows DF of size ~ 20 x 16 mm. LO: 3.3 x 3.0 x 2.4 cm [volume ~ 12 cc], shows small peripheral follicles.
<b>FLUID</b>	Nil to visualized extent.
<b>BOWEL</b>	Visualized bowel loops appear normal.
<b>IMPRESSION</b>	<ul style="list-style-type: none"> <li>↓ Hepatomegaly with grade I fatty liver.</li> <li>↓ Polycystic left ovary.</li> <li>↓ Kindly correlate clinically.</li> </ul>

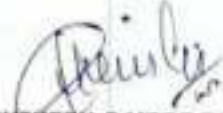
  
 Dr. HRISHIKESH C MBBS DMRD  
 Consultant Radiologist

**Thank you for referral. Your feedback will be appreciated.**







AVINANDA MAJUMDAR (35 F)

DDRC agilius DIAGNOSTICS P NAGAR

Test Report

Protocol: Bruce

ID: B008153

Date: 24-Feb-24

Exec Time : 0 m 0 s

Stage Time : 0 m 49 s

HR: 85 bpm

ST Level (mm) ST Slope (mV/s)

Stage: Supine

Speed: 0 mph

Grade: 0%

(THR: 157 bpm)

B.P: 100/60

ST Level (mm) ST Slope (mV/s)

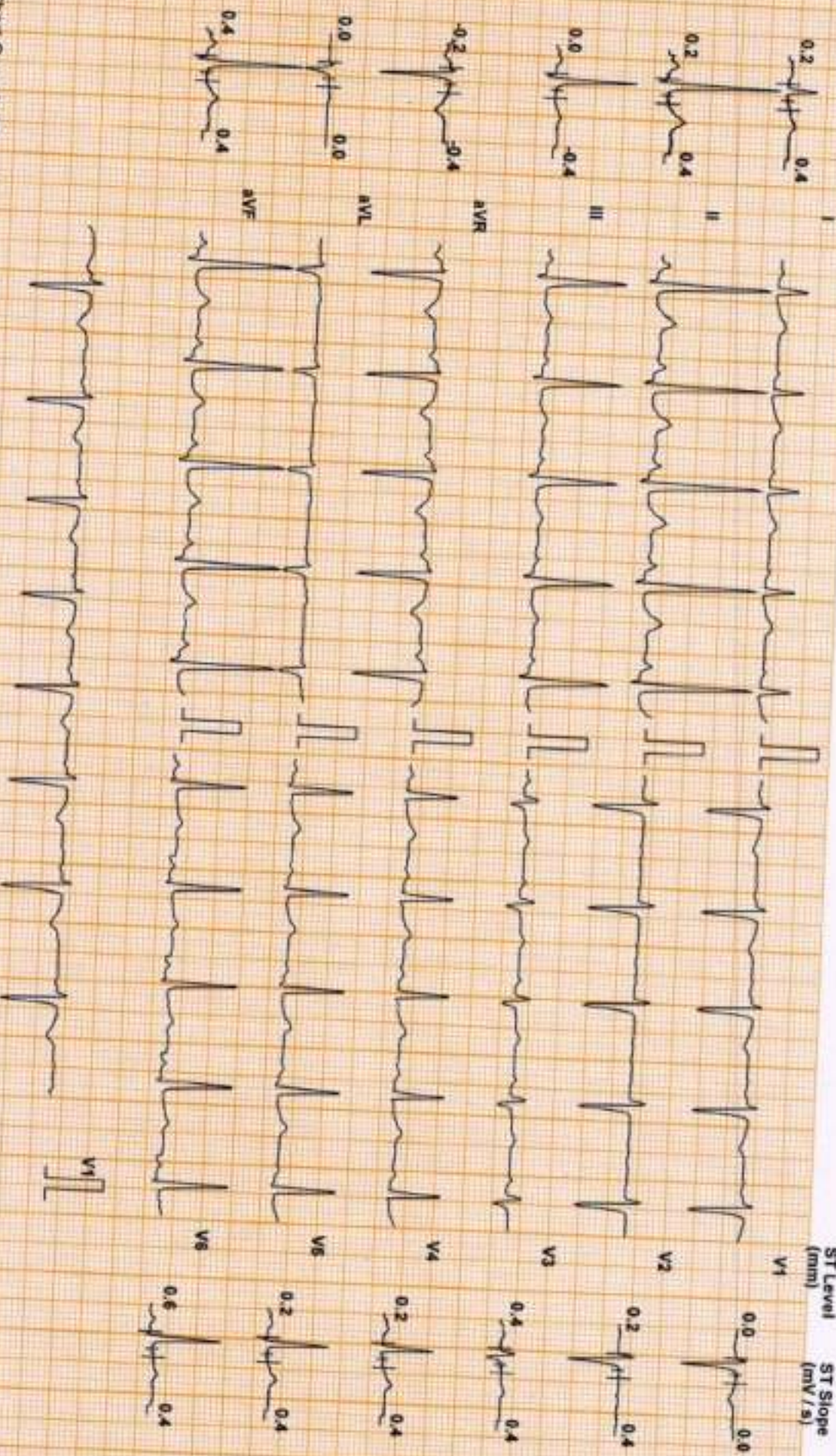

Chart Speed: 25 mm/sec  
Solyer Spender V 47

Filter: 35 Hz

Main Filter: ON

Amp: 10 mm

100 = R - 60 ms  
I = R - 60 ms

Post I = R - 60 ms

Linked Median



AVINANDA MAJUMDAR (35 F)

DDRC agilis DIAGNOSTICS P NAGAR

Test Report

Protocol: Bruce

ID: B008153

Date: 24-Feb-24

Exec Time : 0 m 0 s

Stage Time : 0 m 31 s HR: 79 bpm

Stage: Standing

Speed: 0 mph

Grade: 0 %

(THR: 157 bpm)

B.P: 100 / 60

ST Level (mm) ST Slope (mV/s)

ST Level (mm) ST Slope (mV/s)

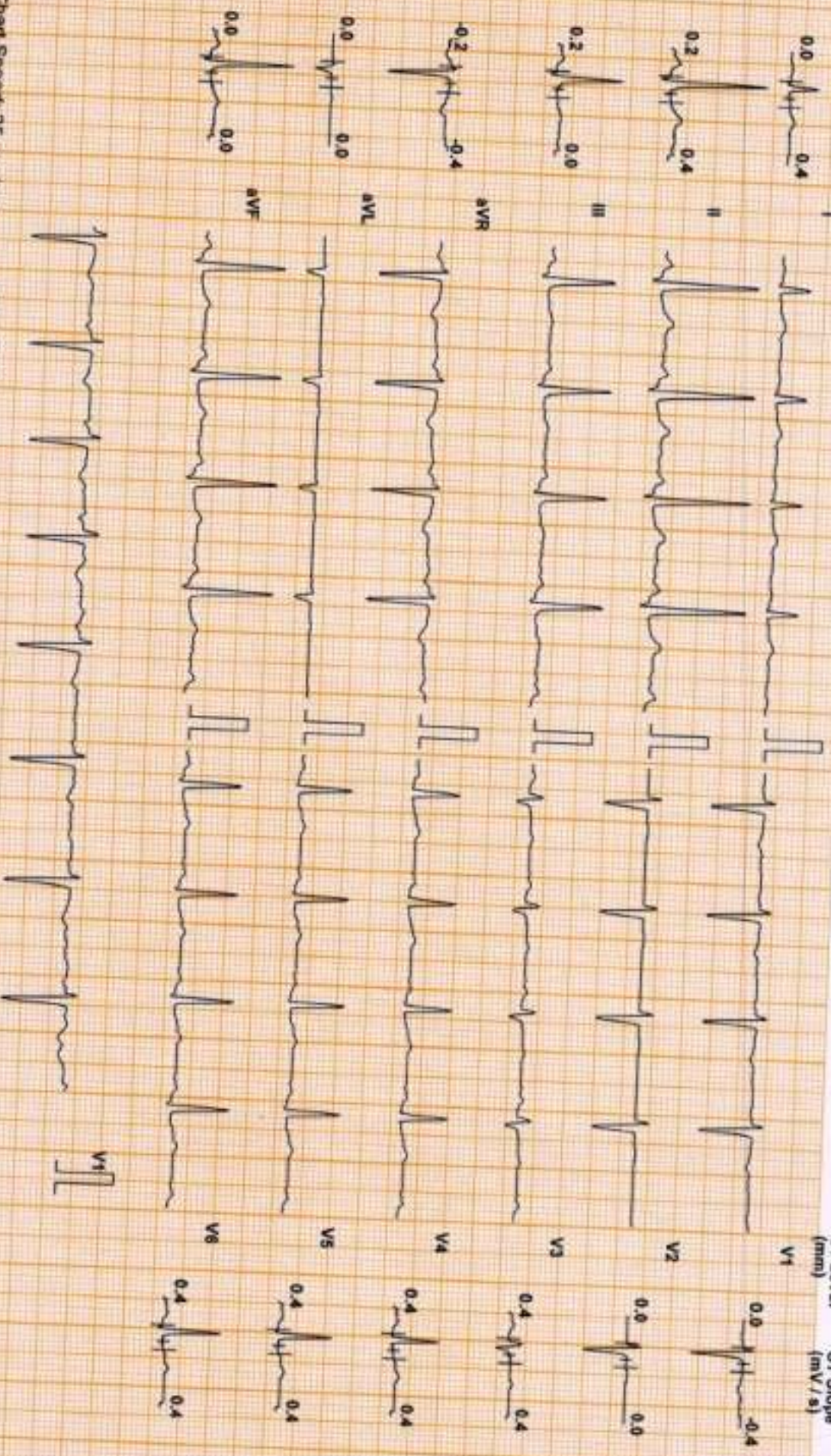

Chart Speed: 25 mm/sec  
Soliter Speed: V 4.7

Filter: 35 Hz

Main Filter: ON

Amp: 10 mm

100 ± R - 60 ms

J = R + 60 ms

Post J = J + 60 ms

Linked Median

DDRC Agilis Test



AVINANDA MAJUMDAR (35 F)

DDRC agilus DIAGNOSTICS P NAGAR

Protocol: Bruce

ID: B008153

Date: 24-Feb-24

Exec Time : 2 m 54 s

Stage Time : 2 m 54 s

HR: 129 bpm

ST Level (mm)

Stage: 1

Speed: 1.7 mph

Grade: 10 %

(THR: 157 bpm)

B.P: 110 / 70

Test Report

ST Slope (mV/s)

ST Level (mm) ST Slope (mV/s)

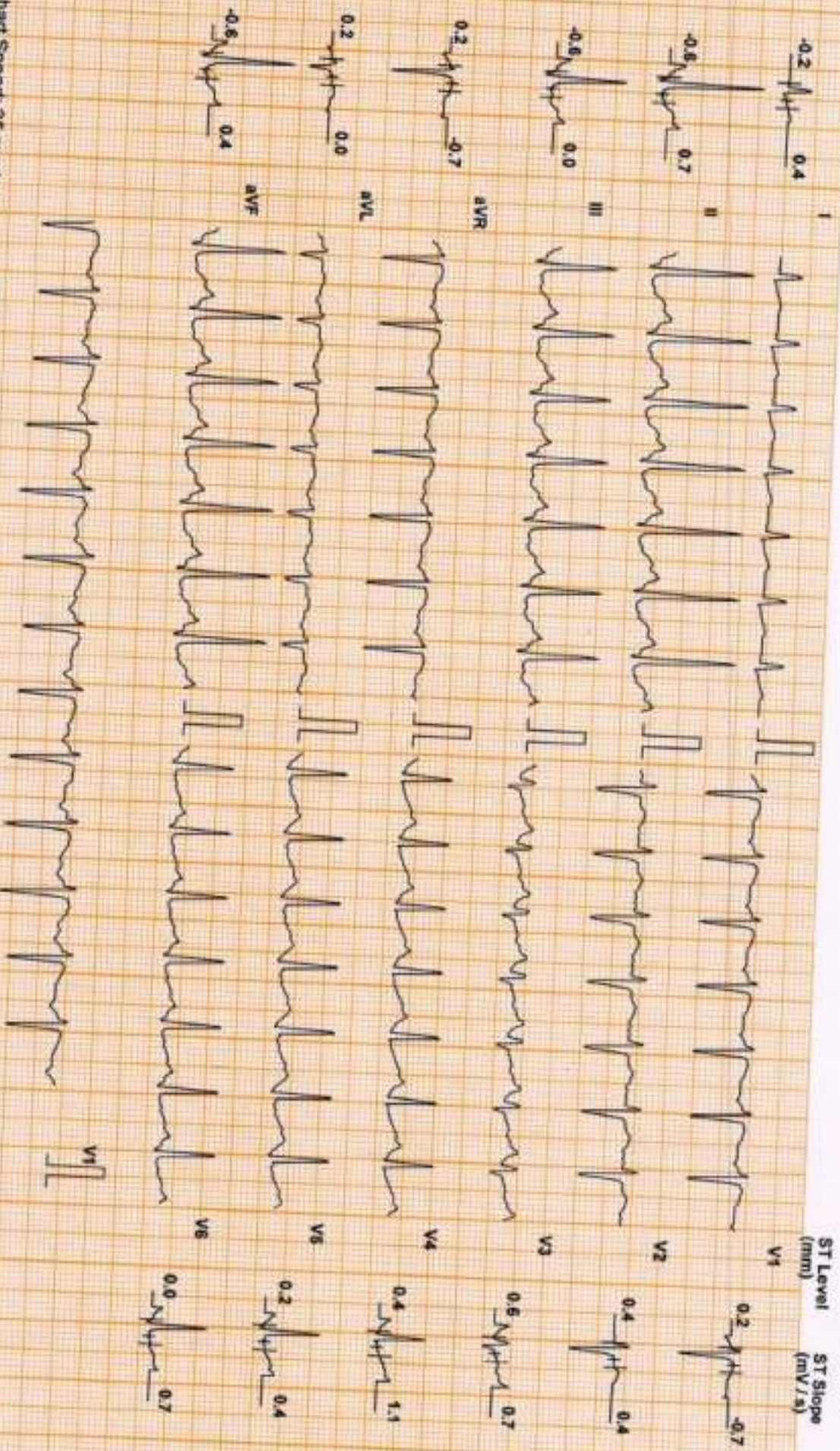

Chart Speed: 25 mm/sec  
Scholar Standard V 4.7

Filter: 35 Hz

Mains Fil: ON

Amp: 10 mm

Re-R: 50 ms

J-R: 50 ms

Post J-R: 50 ms

Linked Median



AVINANDA MAJUMDAR (35 F)

DDRC agilis DIAGNOSTICS P NAGAR

Protocol: Bruce

ID: B008153

Date: 24-Feb-24

Exec Time : 5 m 54 s

Stage Time : 2 m 54 s

HR: 152 bpm

Test Report

ST Level (mm) ST Slope (mV/s)

Stage: 2

Speed: 2.5 mph

Grade: 12 %

(THR: 157 bpm)

R.P: 120 / 70

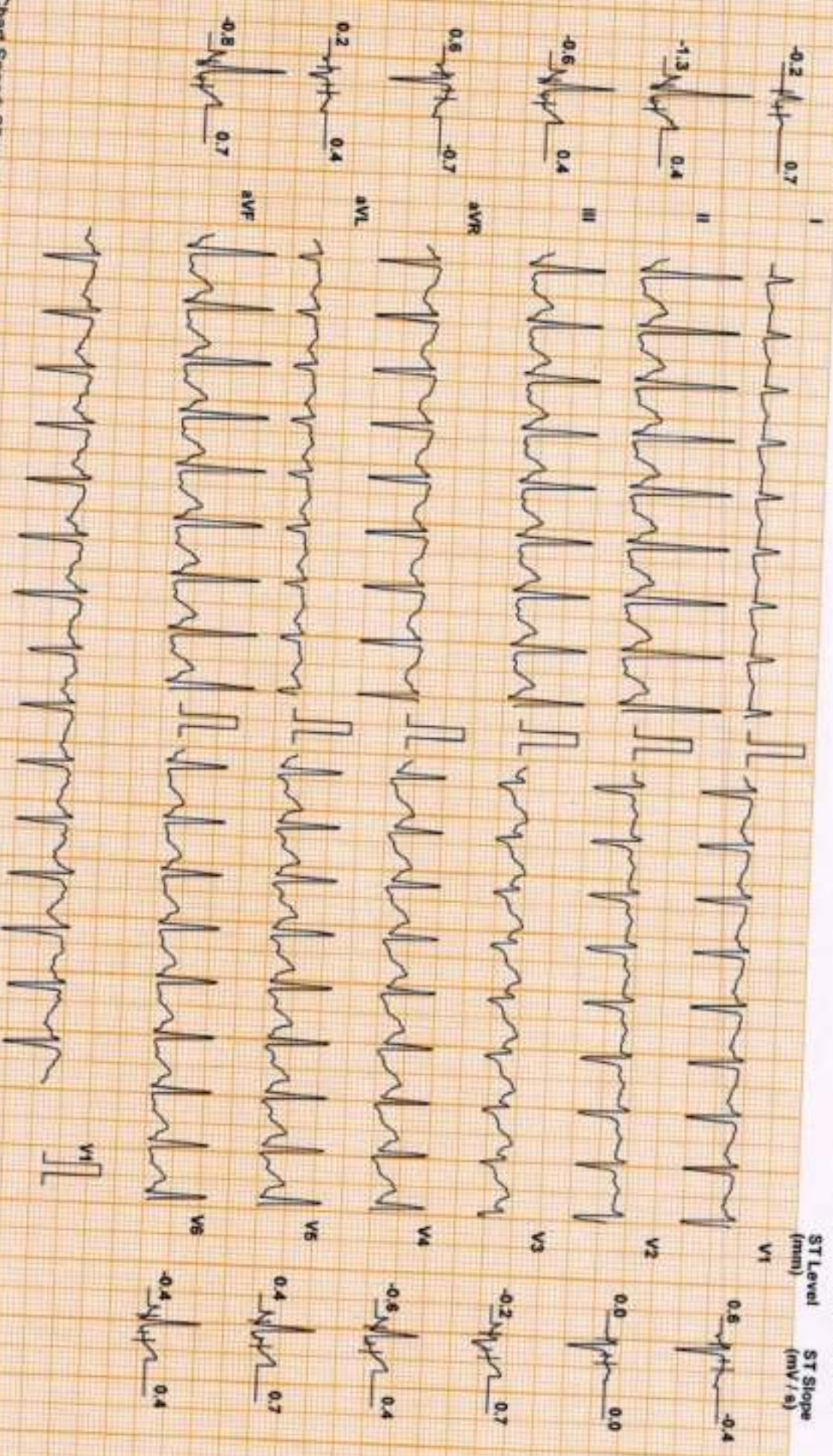

Chart Speed: 25 mm/sec  
Scholer Standard V 4.7

Filter: 35 Hz

Mains Fil. ON

Ampl: 10 mm

IR = R - 50 ms

J = R + 60 ms

PUR = J + 50 ms

Linked Median



AVINANDA MAJUMDAR (35 F)

DDRC agilius DIAGNOSTICS P NAGAR

Test Report

Protocol Bruce

ID: B008153

Date: 24-Feb-24

Exec Time : 6 m 55 s

Stage Time : 0 m 55 s HR: 171 bpm

ST Level (mm) ST Slope (mV/s)

Stage: Peak Ex

Speed: 3.4 mph

Grade: 14 %

(THR: 157 bpm)

B.P: 130 / 70

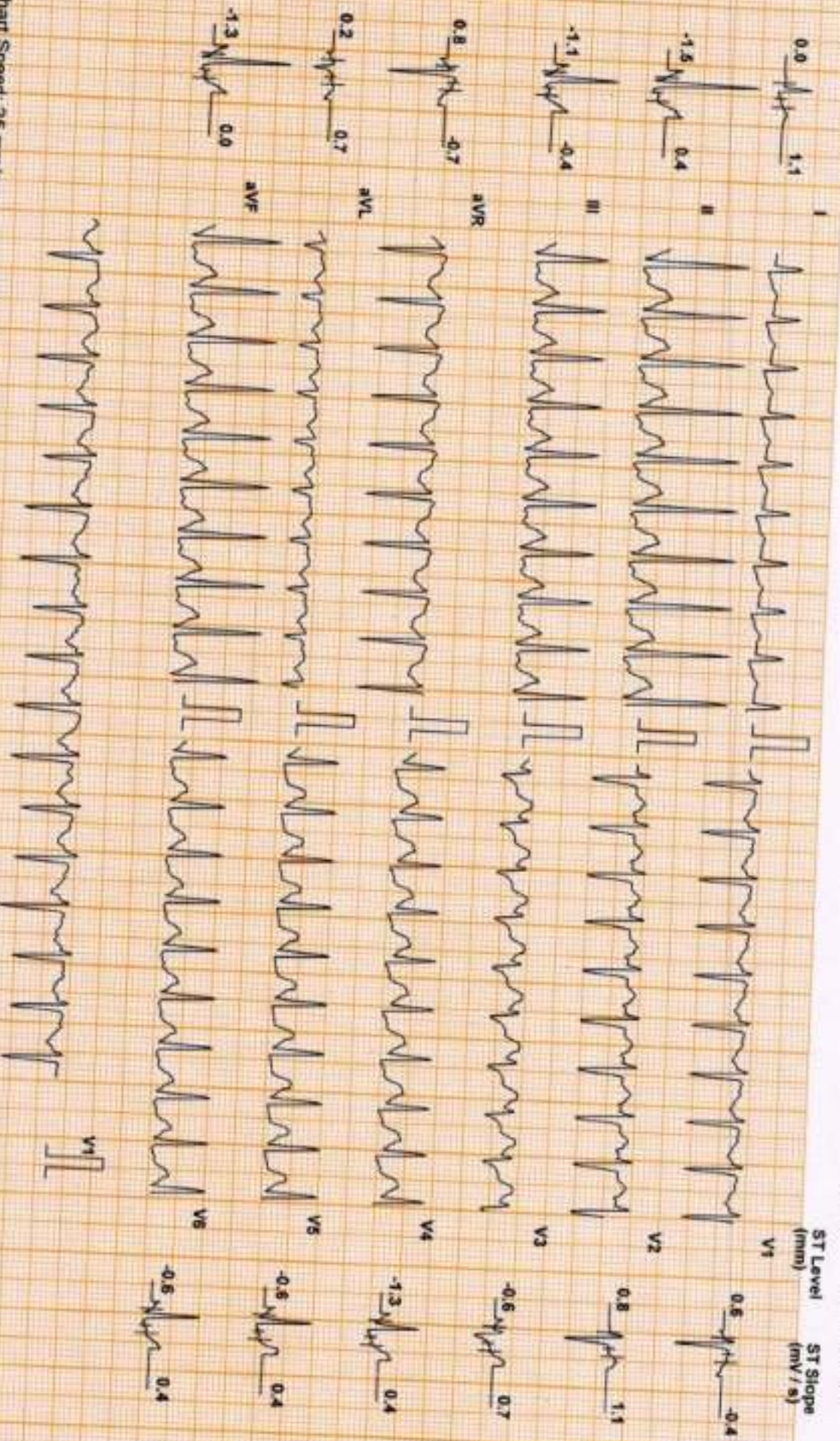

Chart Speed: 25 mm/sec  
Stahler Standard V47

Filter: 35 Hz

Mains Fil: ON

Amp: 10 mm

Pa = R - 60 ms

J = R + 60 ms

Post J = J + 60 ms

Linked Median



AVINANDA MAJUMDAR (35 F)

DDRC agilus DIAGNOSTICS P NAGAR

ID: B008153

Date: 24-Feb-24

Exec Time : 7 m 1 s

Stage Time : 0 m 54 s HR: 140 bpm

Test Report

Protocol: Bruce

Stage: Recovery(1)

Speed: 1 mph

Grade: 0 %

(THR: 157 bpm)

B.P: 150 / 70

ST Level (mm) ST Slope (mV/s)

ST Level (mm) ST Slope (mV/s)

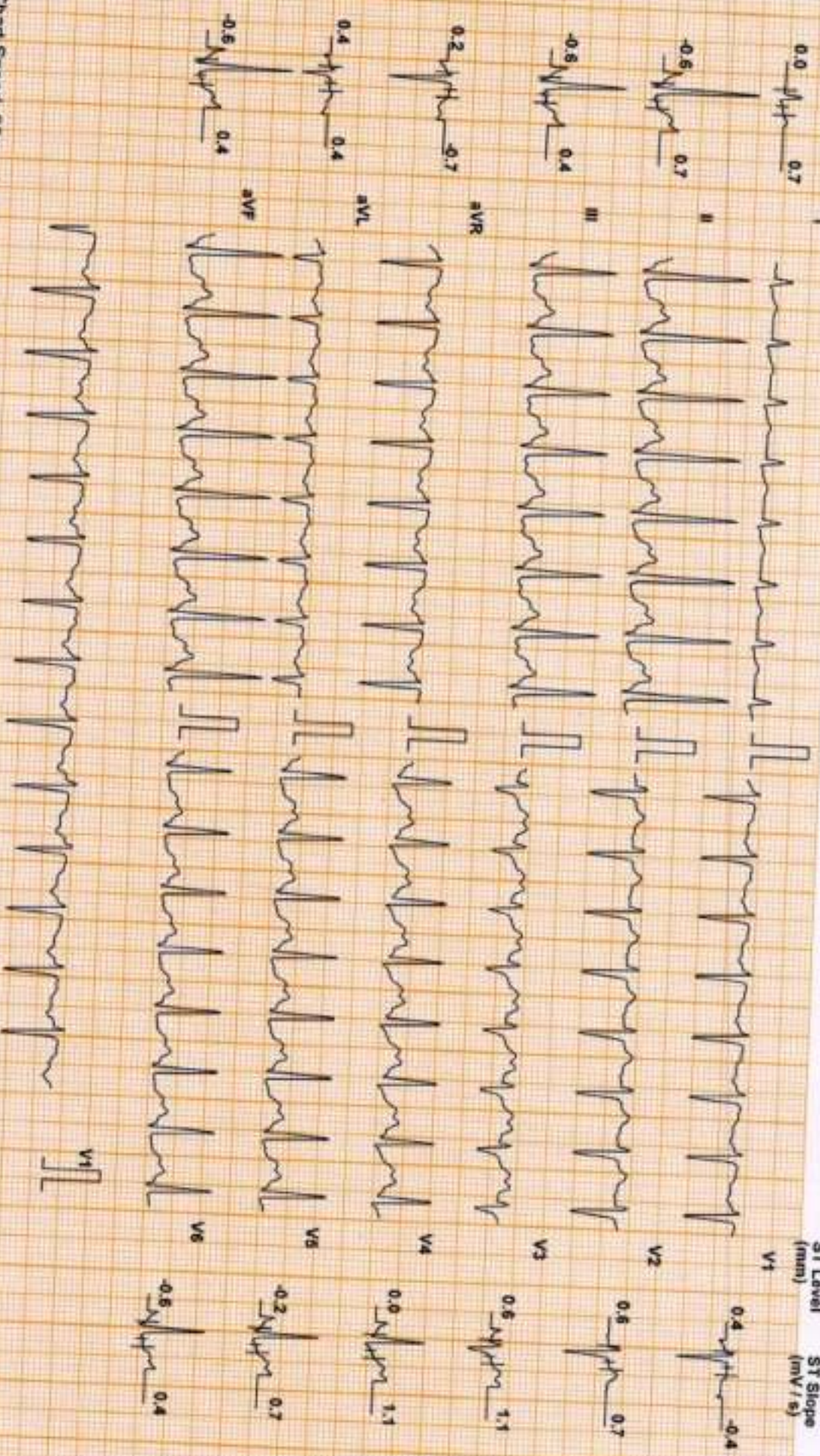

Chart Speed: 25 mm/sec  
Eonler Spandan V4.7

Filter: 35 Hz

Mains Fil: ON

Amp: 10 mm

50 = 50 ms

J = R + 60 ms

For J = J + 50 ms

Linked Median



AVINANDA MAJUMDAR (35 F)

DDRC agilis DIAGNOSTICS P NAGAR

ID: B008153

Date: 24-Feb-24

Exec Time : 7 m 1 s

Stage Time : 0 m 54 s HR: 109 bpm

Test Report

Protocol: Bruce

Stage: Recovery(2)

Speed: 0 mph

Grade: 0 %

(THR: 157 bpm)

B.P: 140 / 70

ST Level (mm) ST Slope (mV/s)

ST Level (mm) ST Slope (mV/s)

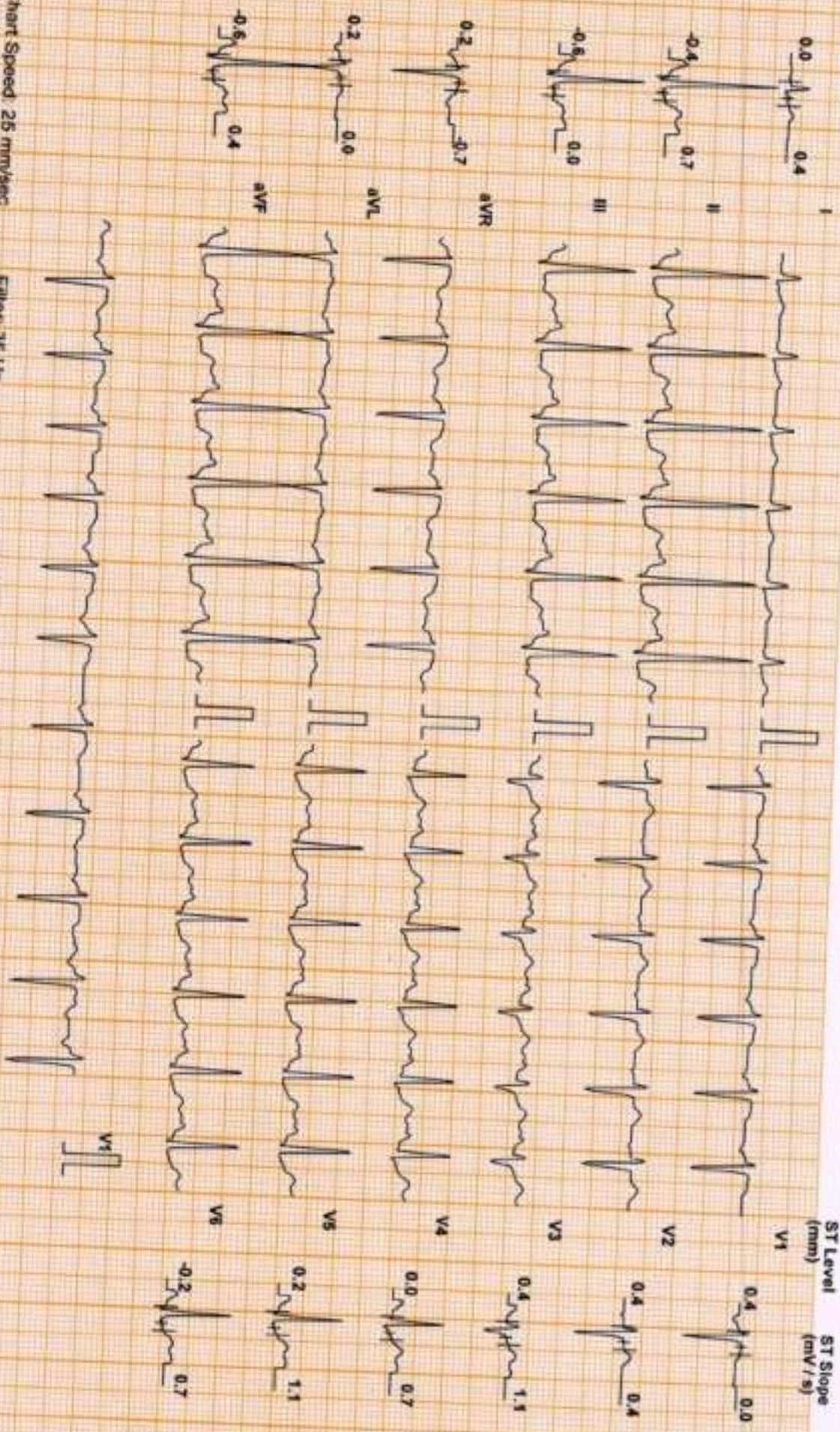

Chart Speed: 25 mm/sec  
Schler Spanstar V 4.7

Filter: 35 Hz

Marne Fil: ON

Ampl: 10 mm

30 x 8 - 60 ms

J = R x 60 ms

Post J = J x 60 ms

Linked Median

DDRC Agilis 1100



AVINANDA MAJUMDAR (35 F)

DDRc agilis DIAGNOSTICS P NAGAR

Protocol: Bruce

ID: B008153

Date: 24-Feb-24

Exec Time : 7 m 1 s

Stage Time : 0 m 54 s

ST Level (mm)

Stage: Recovery(3)

Speed: 0 mph

Grade: 0 %

(THR: 157 bpm)

B.P: 130/70

Test Report

ST Slope (mV/s)

ST Level (mm)

ST Slope (mV/s)

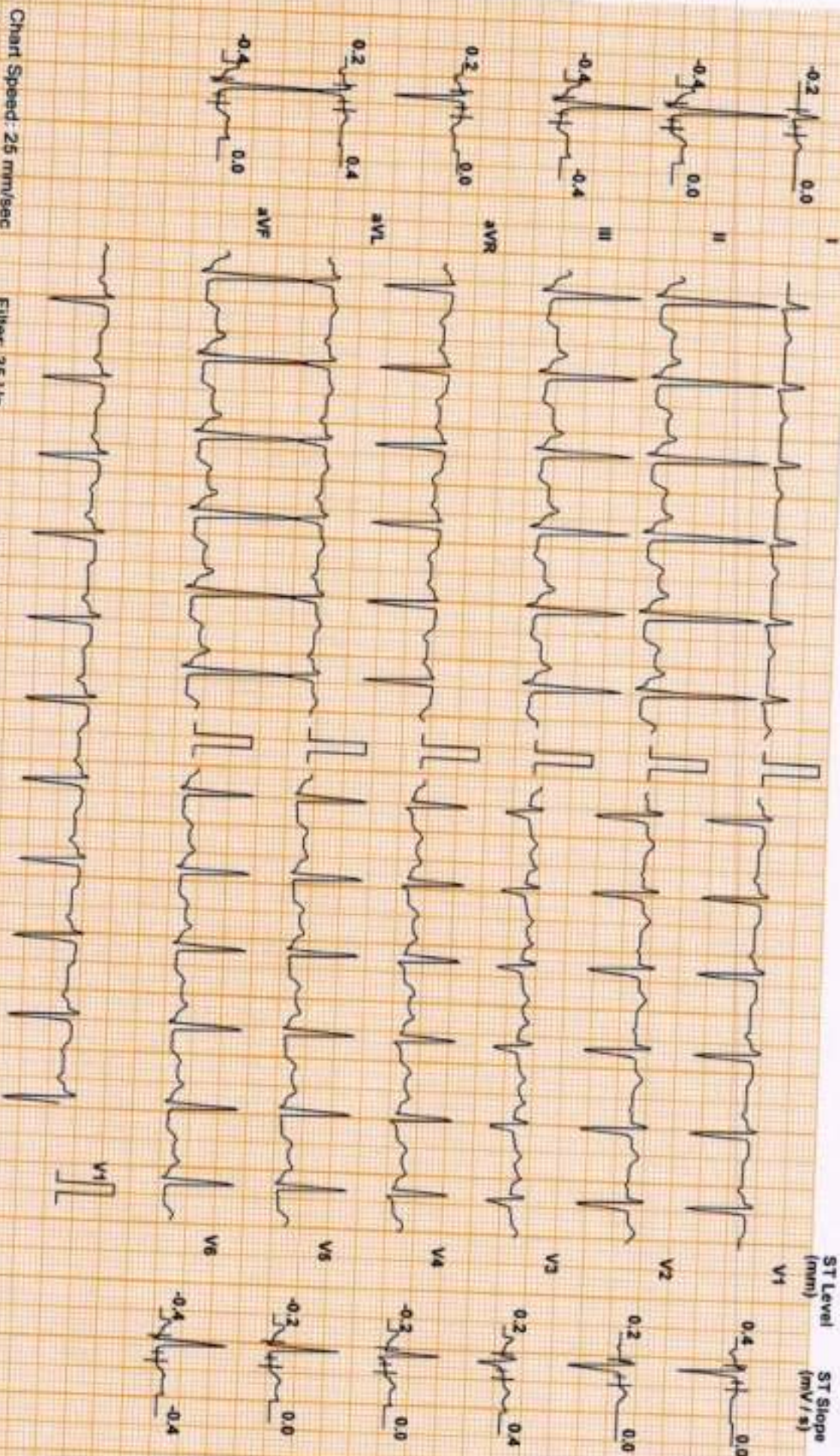

Chart Speed: 25 mm/sec  
Rebinder Spanner V 4.7

Filter: 35 Hz

Main Filter: ON

Amp: 10 mm

Imp = R = 60 ms

J = R = 60 ms

Post J = J + 60 ms

Linked Median

DDRc Agilis



AVINANDA MAJUMDAR (35 F)

DDRC agilius DIAGNOSTICS P NAGAR

Test Report

Protocol: Bruce

ID: B008153

Date: 24-Feb-24

Exec Time : 7 m 1 s

Stage Time : 0 m 54 s HR: 107 bpm

Stage: Recovery(4)

Speed: 0 mph

Grade: 0 %

(THR: 157 bpm)

B.P: 130 / 70

ST Level (mm) ST Slope (mV / s)

ST Level (mm) ST Slope (mV / s)



Chart Speed: 25 mm/sec  
Sokolow Lichtenberg V4 R

Filter: 35 Hz

Mains Fil: ON

Amp: 10 mm

30 = R - 50 mm

I = R + 60 mm

Pos J = J + 50 mm

Linked Median

DDRC Agilius PATENT 1000



## DDRC agilus DIAGNOSTICS P NAGAR

### Patient Details

Name: AVINANDA MAJUMDAR ID: B008153

Date: 24-Feb-24 Time: 13:27:04

Age: 35 y

Sex: F

Height: -- cms

Weight: -- Kgs

Clinical History: NIL

Medications:

### Test Details

Protocol: Bruce

Pr.MHR: 185 bpm

THR: 157 (85 % of Pr.MHR) bpm

Total Exec. Time: 7 m 1 s

Max. HR: 170 (92% of Pr.MHR) bpm

Max. Mets: 10.20

Max. BP: 150 / 70 mmHg

Max. BP x HR: 25500 mmHg/min

Min. BP x HR: 4980 mmHg/min

Test Termination Criteria: Target HR attained

### Protocol Details

Stage Name	Stage Time (min : sec)	Mets	Speed (mph)	Grade (%)	Heart Rate (bpm)	Max. BP (mm/Hg)	Max. ST Level (mm)	Max. ST Slope (mV/s)
Supine	0 : 55	1.0	0	0				
Standing	0 : 37	1.0	0	0	83	100 / 60	-2.12 aVR	1.06 I
1	3 : 0	4.6	1.7	10	86	100 / 60	-3.40 aVR	3.89 V6
2	3 : 0	7.0	2.5	12	129	110 / 70	-5.31 aVF	-5.66 II
Peak Ex	1 : 1	10.2	3.4	14	155	120 / 70	-2.12 V5	2.48 V3
Recovery(1)	1 : 0	1.8	1	0	170	130 / 70	-2.34 II	-2.12 aVF
Recovery(2)	1 : 0	1.0	0	0	137	150 / 70	-1.70 II	1.77 V5
Recovery(3)	1 : 0	1.0	0	0	126	140 / 70	-1.06 III	1.06 II
Recovery(4)	0 : 50	1.0	0	0	112	130 / 70	-0.85 II	0.71 II
					103	120 / 70	-0.85 II	0.35 I

HR x Stage

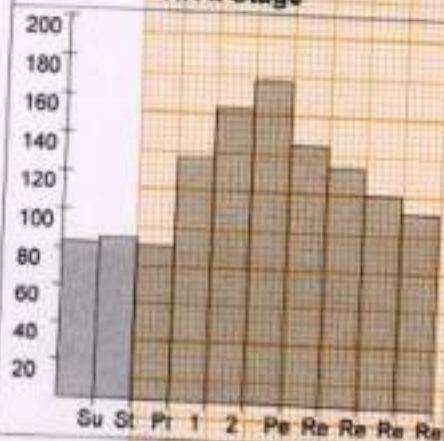

BP x Stage

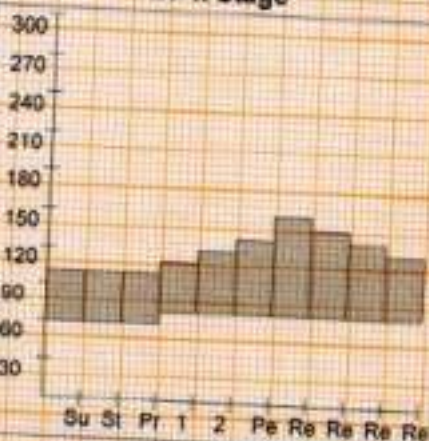

Mets x Stage

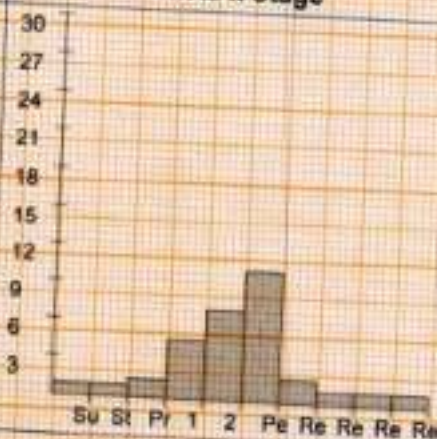



# DDRC agilus DIAGNOSTICS P NAGAR

## Patient Details

Date: 24-Feb-24

Time: 13:27:04

Name: AVINANDA MAJUMDAR ID: B008153

Age: 35 y

Sex: F

Height: -- cms

Weight: -- Kgs

## Interpretation

The patient exercised according to the Bruce protocol for 7 m 1 s achieving a work level of Max. METS : 10.20. Resting heart rate initially 83 bpm, rose to a max. heart rate of 170 ( 92% of Pr MHR ) bpm. Resting blood Pressure 100 / 60 mmHg, rose to a maximum blood pressure of 150 / 70 mmHg. No Angina, No Arrhythmia

- Non-significant ST changes noted
- Test negative for inducible ischaemia

Dr. GEORGE THOMAS  
MD, FCSI, FIAB  
CARDIOLOGIST  
Reg-86614



Ref. Doctor: MEDIWHEEL

Doctor: -----

( Summary Report edited by user )



## MEDICAL EXAMINATION REPORT (MER)

If the examinee is suffering from an acute life threatening situation, you may be obliged to disclose the result of the medical examination to the examinee.

- |                           |   |  |
|---------------------------|---|--|
| 1. Name of the examinee   | : | Mr./Mrs./Ms. <u>Arinanda Majumdar</u>                        |
| 2. Mark of Identification | : | (Mole/Scar/any other (specify location)):                    |
| 3. Age/Date of Birth      | : | <u>35</u> <u>31/08/1988</u> Gender: <u>FM</u>                |
| 4. Photo ID Checked       | : | (Passport/Election Card/PAN Card/Driving Licence/Company ID) |

### PHYSICAL DETAILS:

- |                                |                           |                                     |
|--------------------------------|---------------------------|-------------------------------------|
| a. Height <u>161</u> (cms)     | b. Weight <u>55</u> (Kgs) | c. Girth of Abdomen <u>77</u> (cms) |
| d. Pulse Rate <u>74</u> (/Min) | e. Blood Pressure:        | Systolic Diastolic                  |
|                                | 1 <sup>st</sup> Reading   | <u>100</u> <u>60</u>                |
|                                | 2 <sup>nd</sup> Reading   |                                     |

### FAMILY HISTORY:

Relation	Age if Living	Health Status	If deceased, age at the time and cause
Father		/	
Mother			
Brother(s)			
Sister(s)			

### HABITS & ADDICTIONS: Does the examinee consume any of the following?

Tobacco in any form	Sedative	Alcohol
—	—	—

### PERSONAL HISTORY

- |  |  |
|--|--|
| a. Are you presently in good health and entirely free from any mental or Physical impairment or deformity. If No, please attach details. <u>YN</u> | c. During the last 5 years have you been medically examined, received any advice or treatment or admitted to any hospital? <u>YN</u> |
| b. Have you undergone/been advised any surgical procedure? <u>WCS</u> <u>YN</u>  | d. Have you lost or gained weight in past 12 months? <u>YN</u>   |

### Have you ever suffered from any of the following?

- |   |  |
|---|--|
| • Psychological Disorders or any kind of disorders of the Nervous System? <u>YN</u> | • Any disorder of Gastrointestinal System? <u>YN</u>                               |
| • Any disorders of Respiratory system? <u>YN</u>                                    | • Unexplained recurrent or persistent fever, and/or weight loss <u>YN</u>          |
| • Any Cardiac or Circulatory Disorders? <u>YN</u>                                   | • Have you been tested for HIV/HBsAg / HCV before? If yes attach reports <u>YN</u> |
| • Enlarged glands or any form of Cancer/Tumour? <u>YN</u>                           | • Are you presently taking medication of any kind? <u>YN</u>                       |
| • Any Musculoskeletal disorder? <u>YN</u>   |  |



• Any disorders of Urinary System?  Y  N

• Any disorder of the Eyes, Ears, Nose, Throat or Mouth & Skin  Y  N

### FOR FEMALE CANDIDATES ONLY

a. Is there any history of diseases of breast/genital organs?  Y  N

d. Do you have any history of miscarriage/abortion or MTP  Y  N

b. Is there any history of abnormal PAP Smear/Mammogram/USG of Pelvis or any other tests? (If yes attach reports)  Y  N

e. For Parous Women, were there any complication during pregnancy such as gestational diabetes, hypertension etc  Y  N

c. Do you suspect any disease of Uterus, Cervix or Ovaries?  Y  N

f. Are you now pregnant? If yes, how many months?  Y  N

### CONFIDENTIAL COMMENTS FROM MEDICAL EXAMINER

➤ Was the examinee co-operative?  Y  N

➤ Is there anything about the examinee's health, lifestyle that might affect him/her in the near future with regard to his/her job?  Y  N

➤ Are there any points on which you suggest further information be obtained?  Y  N

➤ Based on your clinical impression, please provide your suggestions and recommendations below:

Medical comment

➤ Do you think he/she is **MEDICALLY FIT** or **UNFIT** for employment.

FIT

### MEDICAL EXAMINER'S DECLARATION

I hereby confirm that I have examined the above individual after verification of his/her identity and the findings stated above are true and correct to the best of my knowledge.

Name & Signature of the Medical Examiner : 

Dr. GEORGE THOMAS  
MD, FCSI, FIAE  
MEDICAL EXAMINER  
Reg: 86614

Seal of Medical Examiner :

Name & Seal of DDRC SRL Branch :

Date & Time :



26/02/2024

**DDRC agilus Pathlabs Limited.**

Corp. Office : Express House, Second Floor, Opp. Pothys Silks, Banerjee Road, Kaloore -682017  
Contact :- 93334 93334, Web :- www.ddrcagilus.com Email :- info.ddrc@agilus.in