

भारत सरकार
Government of India



संजु कुमारी सैनी
 Sanju Kumari Saini
 जन्म दिधि / DOB : 08/03/1996
 महिला / Female



9523 1918 6211

मेरा आधार, मेरी पहचान

भारतीय विशिष्ट पहचान प्राधिकरण
Unique Identification Authority of India

पता: C/O मनोज सैनी, बॉर्डे न 05, सिनेमा हॉल के पास,
 पिलानी, जून्जुनु, राजस्थान, 333031
 Address: C/O Manoj Saini, Ward no 05, Sinema
 hall ke Pas, Pilani, Jhunjhunu, Rajasthan,
 333031



9523 1918 6211

 1947

 Peta @ uidai.gov.in

 www.uidai.gov.in



Sam34

9429115545

Female

28.09.2024 12:21:16
RAJASTHANI DIAGNOSTIC CENTRE
Indira Nagar
Jhunjhunu

Location:
Room:
Order Number:
Indication:
Medication 1:
Medication 2:
Medication 3:

*** Poor data quality, interpretation may be adversely affected
Normal sinus rhythm
Normal ECG

QRS : 64 ms
QT / QTcBaz : 342 / 376 ms
PR : 124 ms
P : 90 ms
RR / PP : 818 / 821 ms
P / QRS / T : 8 / 71 / 52 degrees

Technician:
Ordering Pn:
Referring Pn:
Attending Pn:

Sanjiv

73 bpm
-- / -- mmHg



Dr. Siddhant Choudhary
(RMC-59149)

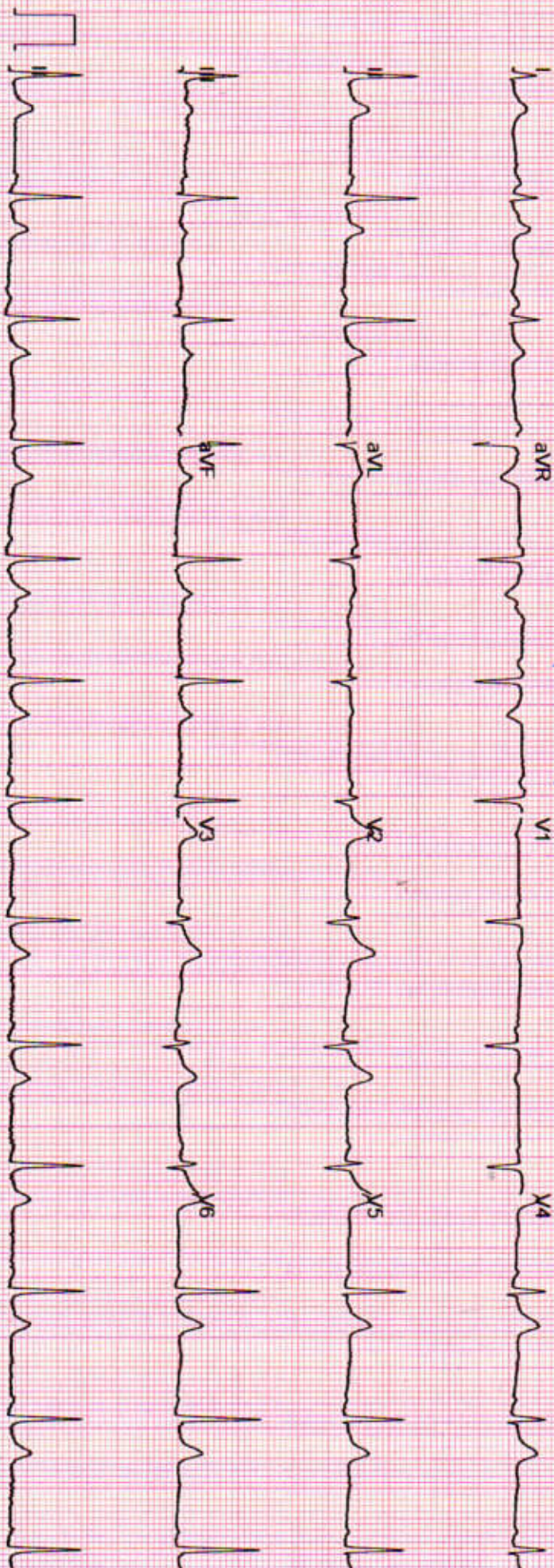





RAJASTHANI DIAGNOSTIC & MR CENTRE

FULLY COMPUTERISED PATHOLOGY LABORATORY

MRI

CT SCAN

TMT

SONOGRAPHY

X-RAY

ECG

MAMOGRAPHY

NAME	SANJU KUMARI SAINI	AGE-	SEX: F
REF/BY:	BOB HEALTH CHECKUP	DATE	28-Sep-24

ULTRASONOGRAPHY WHOLE ABDOMEN

Liver: is normal in size, shape and echotexture. No IHBR dilatation is seen. No focal mass seen. Portal vein and hepatic veins are normal in diameter. Common bile duct is normal in diameter and lumen is clear.

Gall bladder: is normal in size shape, location with echo free lumen. Wall thickness is normal. No echogenic shadow suggestive of calculus is seen. No focal mass or lesion is seen.

Pancreas: is normal in size, shape and echotexture. No focal mass or lesion is detected. Pancreatic duct is not dilated.

Rt. Kidney: is normal in size, shape, position and echotexture. Corticomedullary differentiation is well maintained. No evidence of definite calculus/ hydronephrosis is seen.

Lt. Kidney: is normal in size, shape, position and echotexture. Corticomedullary differentiation is well maintained. No evidence of definite calculus/ hydronephrosis is seen.

Spleen: is normal in size, regular in shape and echo texture. No focal lesion is seen. Splenic vessels are normal.

Urinary Bladder: is well distended. Outline of bladder is regular. Wall thickness is normal. No focal mass is seen. No echogenic shadow suggestive of calculus is seen.

Uterus: is normal in size, regular in shape and outline. Endometrium is normal in thickness. No sonolucent or echogenic mass lesion seen.

Adenexa: Left ovary is normal in appearance. Approx 29x30 mm well defined thin wall anechoic cystic lesion with posterior acoustic enhancement noted in right ovary s/o simple follicular cyst.

No evidence of ascites is seen. No significant Lymphadenopathy is seen. No obvious bowel pathology is seen. Retroperitoneum including aorta, IVC are unremarkable.

IMPRESSION:

- ❖ Right ovarian simple follicular cyst.

Advised: clinicopathological correlation

DR. NIRMALA ROYAL
MD RADIODIAGNOSIS

Dr. Nirmala Royal
MD (Radiodiagnosis)
RMC 32422/24686



THIS REPORT IS NOT VALID FOR MEDICO LEGAL PURPOSE



B-110, Indra Nagar, Jhunjhunu (Raj.) Ph. No. 01592-294977



RAJSTHANI DIAGNOSTIC & MR CENTRE

FULLY COMPUTERISED PATHOLOGY LABORATORY

MRI

CT SCAN

TMT

SONOGRAPHY

X-RAY

ECC

MAMOGRAPHY

Patient Name	SANJU	Patient ID	
Age		Date	28-Sep-24
Gender	FEMALE	Ref.Doctor	SELF

X RAY CHEST (PA VIEW)

FINDINGS:

The lungs are well-expanded with no pulmonary infiltrate or pleural effusion.

The cardiomeastinal silhouette is within normal limits.

No acute osseous abnormality.

Bilateral cardio phrenic and costophrenic angles are clear.

IMPRESSION:

- No significant abnormality detected in this chest Xray.

Nirmala
Dr. Nirmala Royal
MD (Radiodiagnosis)
RMC - 32422/24686

Note - Please correlate the measurements on the typed report with the image and in case of any discrepancy/doubt, please contact us immediately. There is only a professional opinion and should be correlated clinically. No valid for medico-legal purpose.

Dr. Nirmala Royal
MD (Radiodiagnosis)
RMC 32422/24686



THIS REPORT IS NOT VALID FOR MEDICO LEGAL PURPOSE



RAJASTHANI DIAGNOSTIC & MEDICAL RESEARCH CENTRE

B-110, JINDIRA NAGAR, SUBHASH MARG, MANDAWA MOD, JHUNJHUNU Email:

SANJU KUMARI SAINI / 28 Yrs / F / 151 Cms / 49 Kg
 Date: 28 - 09 - 2024 Technician : NIKITA Examined By:

Report



Stage	Time	Duration	Speed(mph)	Elevation	METS	Rate	% THR	BP	RPP	PVC	Comments
Supine	01:05	1:05	00.0	00.0	01.0	086	45 %	128/78	110	00	
Standing	02:07	1:02	00.0	00.0	01.0	093	48 %	128/78	119	00	
HV	03:10	1:03	00.0	00.0	01.0	088	46 %	128/78	112	00	
Warm Up	04:12	1:02	00.0	00.0	01.0	100	52 %	128/78	128	00	
ExStart	05:20	1:08	01.0	00.0	01.0	088	46 %	130/80	114	00	
BRUCE Stage 1	08:20	3:00	01.7	10.0	04.7	123	64 %	132/82	162	00	
BRUCE Stage 2	11:20	3:00	02.5	12.0	07.1	151	79 %	136/86	205	00	
PeakEx	11:24	0:04	01.1	00.0	07.2	153	80 %	136/86	208	00	
Recovery	11:54	0:30	01.1	00.0	04.1	137	71 %	136/86	186	00	
Recovery	12:24	1:00	01.1	00.0	01.1	128	67 %	138/88	176	00	
Recovery	13:24	2:00	00.0	00.0	01.0	112	58 %	134/84	150	00	
Recovery	14:24	3:00	00.0	00.0	01.0	104	54 %	132/82	137	00	
Recovery	15:24	4:00	00.0	00.0	01.0	096	50 %	130/80	124	00	
Recovery	16:14	4:49	00.0	00.0	01.0	100	52 %	128/78	128	00	

FINDINGS :

Exercise Time : 06:04
 Initial HR (ExStrt) : 88 bpm 46% of Target 192
 Initial BP (ExStrt) : 130/80 (mm/Hg)
 Max Workload Attained : 7.2 Fair response to induced stress
 Max ST Dep Lead & Avg ST Value : V4 & -3.5 mm in PeakEx
 Test Objective : BOB HEALTH CHECK UP
 Test End Reasons : Test Complete, Heart Rate Achieved

REPORT :

Max HR Attained 153 bpm 80% of Target 192
 Max BP Attained 138/86 (mm/Hg)



Doctor : RDMRC



Date: 26 - 09 - 2024

METS : 1.0 HR 86 Target HR : 45% of 192 BP : 125/78 Post J @80mSec

EXTime: 00:00 Speed: 0.0 mph Grade : 00.00 % 25 mm/Sec. 1.0 Cm/mV

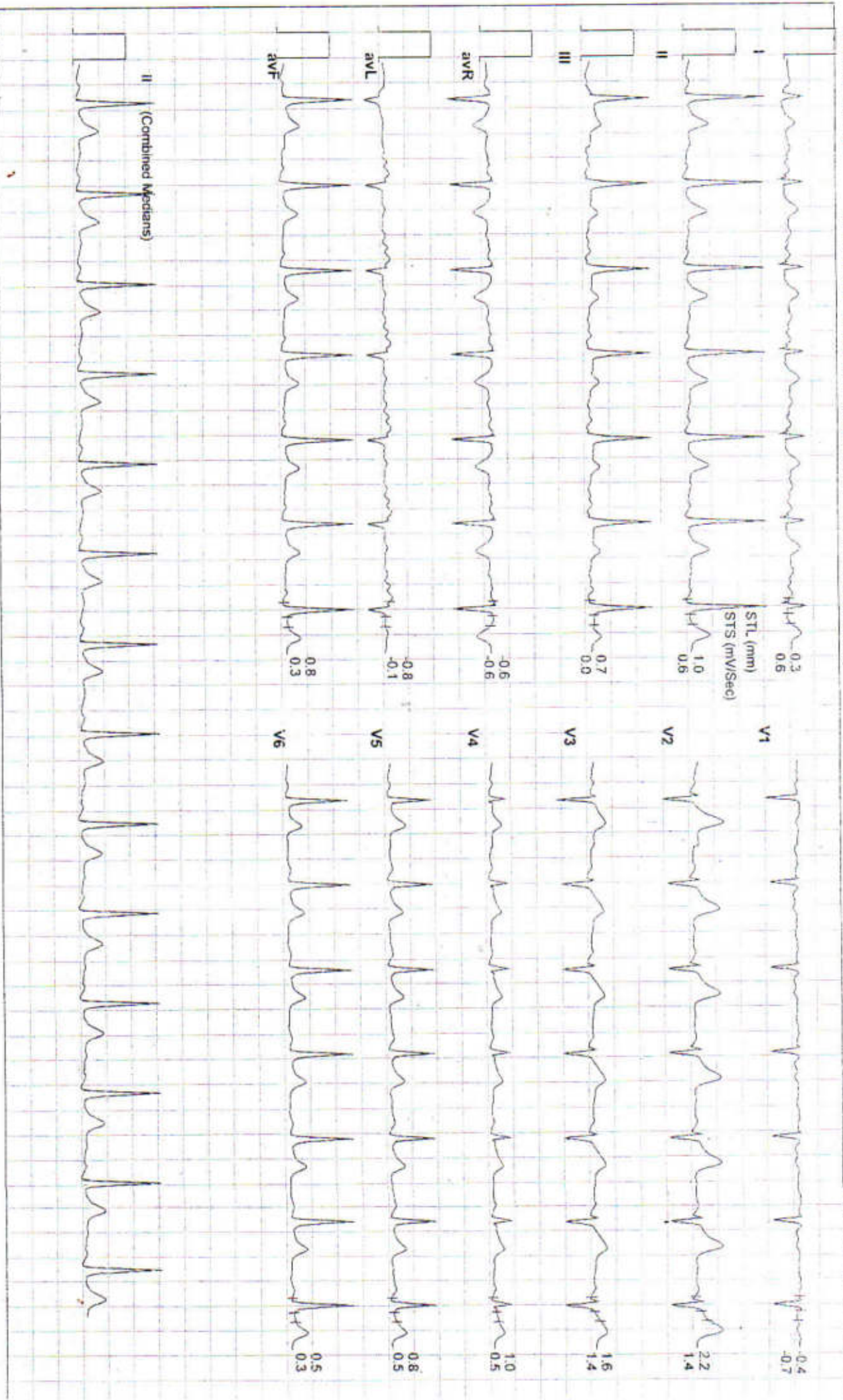

Date: 28 - 09 - 2024

MEts : 1.0 HR : 93 Target HR : 48% of 192 BP : 126/78 Post J @70mSec

ExTime: 00:00 Speed: 0.0 mph Grade : 00.00 % 25 mm/Sec 1.0 Cm/mV

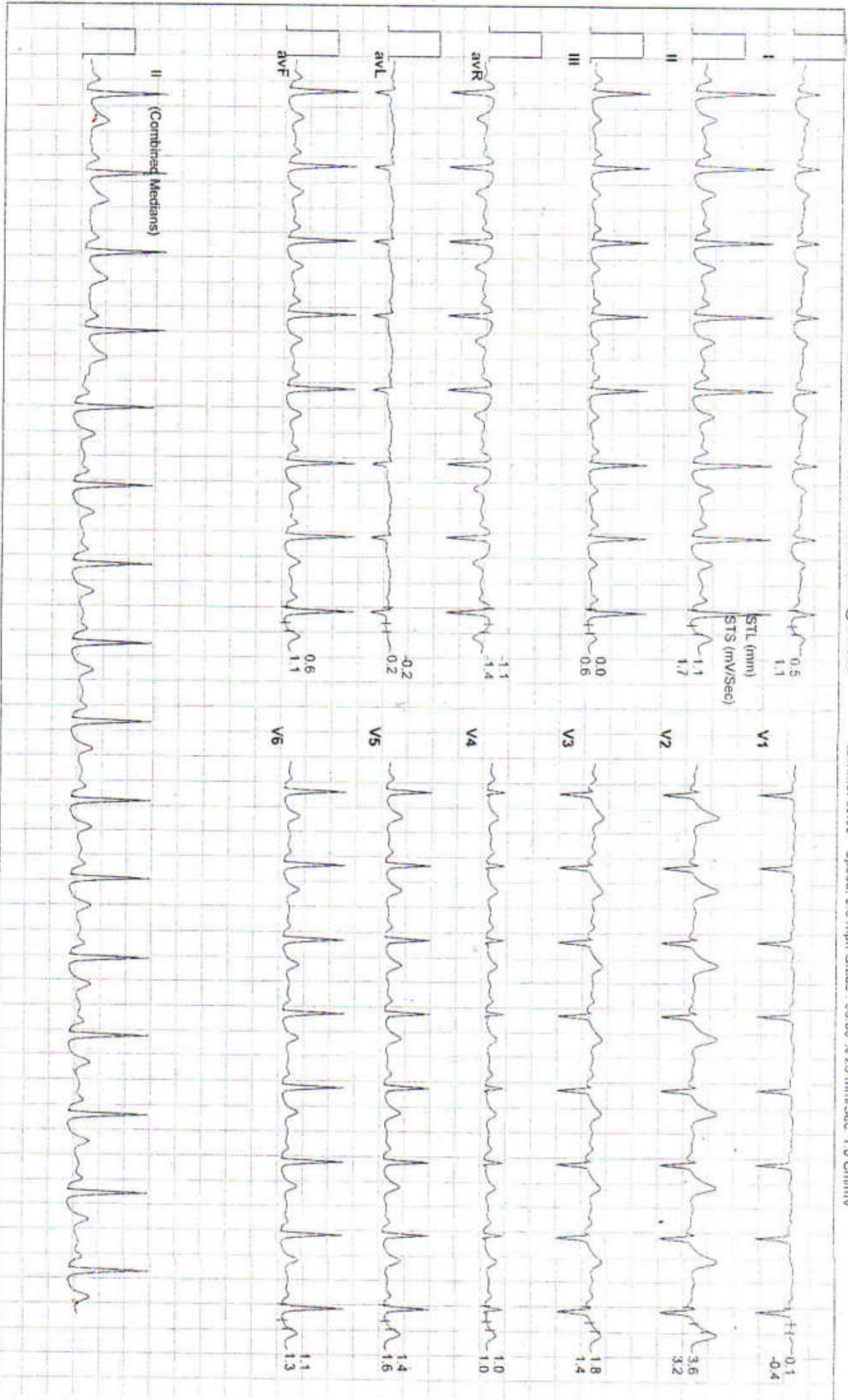

Date: 28 - 09 - 2024

MEETs : 1.0 HR : 88 Target HR : 46% of 152 BP : 128/78 Post J @80mSec

ExTime: 00:00 Speed: 0.0 mph Grade : 00.00 % 25 mm/Sec. 1.0 Cm/mV

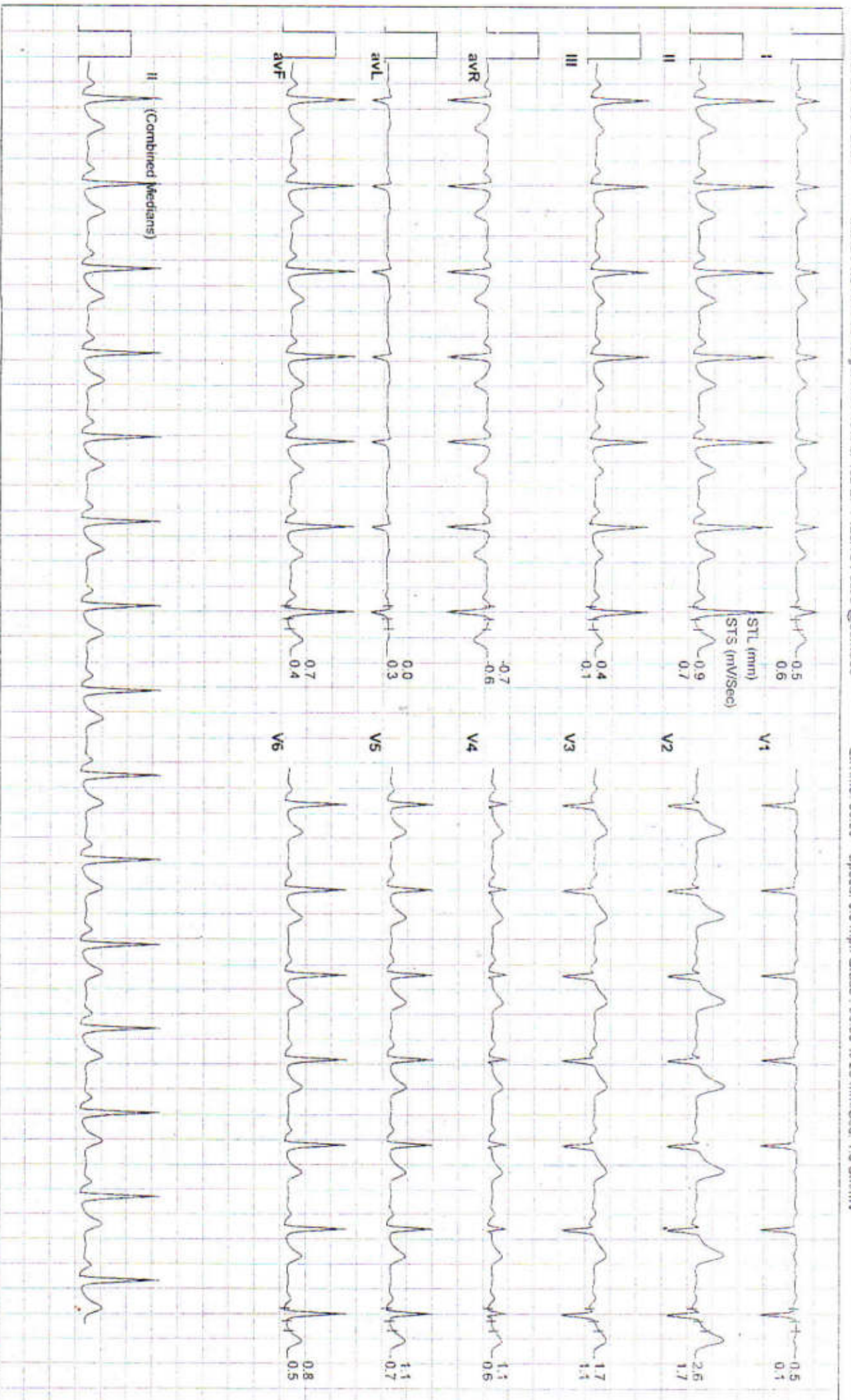



Date: 28-09-2024 METs : 1.0 HR: 100 Target HR: 52% of 192 BP : 120/78 Post J @60mSec

ExTime: 00:00 Speed: 0.0 mph Grade: 00.00 % 25 mm/Sec 1.0 Cm/mV

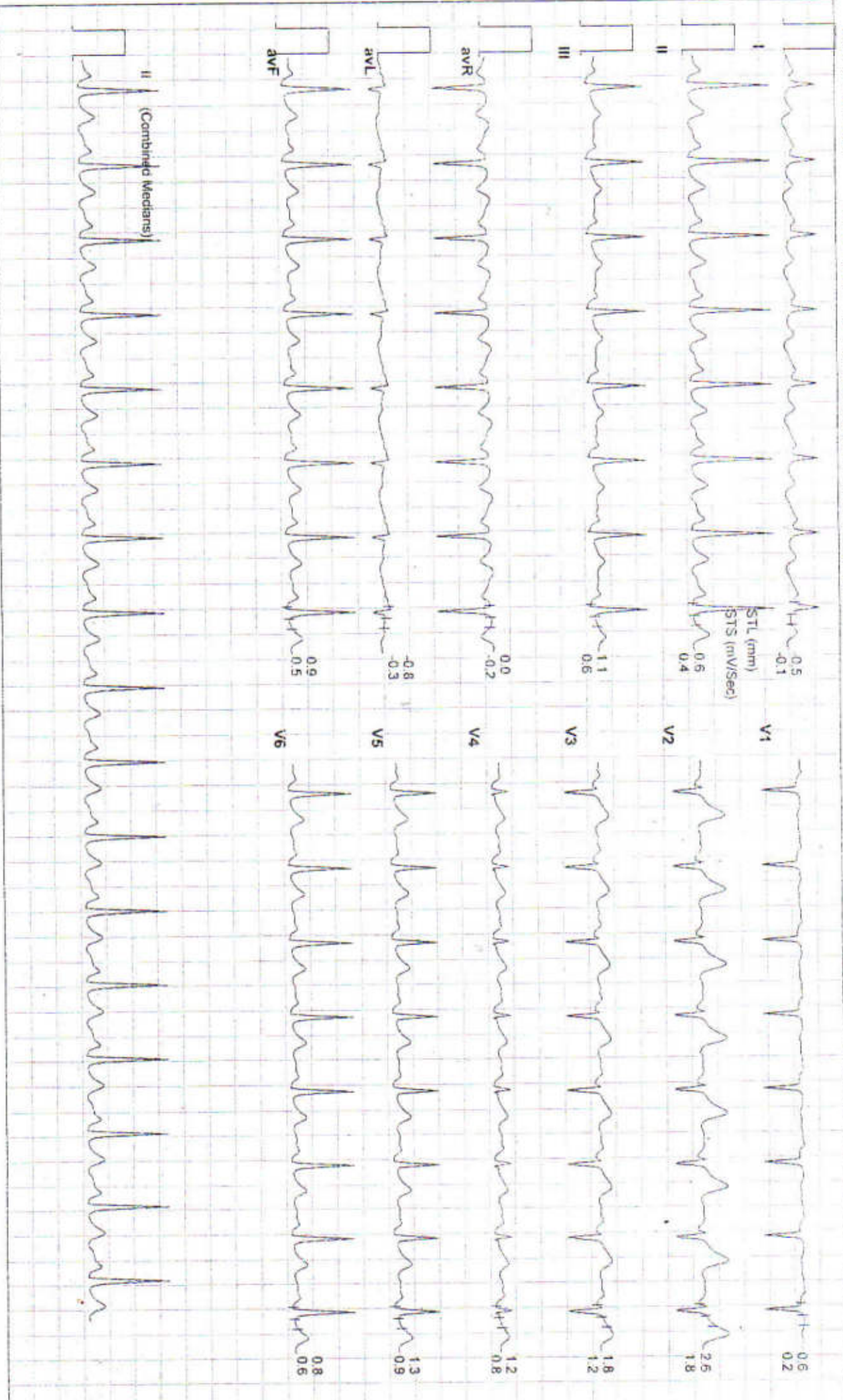

Date: 28 - 09 - 2024

MEFs : 1.0 HR : 88 Target HR : 46% of 192 BP : 130/80 Post 1 @60mSec

EXTime: 00:00 Speed: 1.0 mph Grade : 00.00 % 25 mm/Sec 1.0 Cm/mV

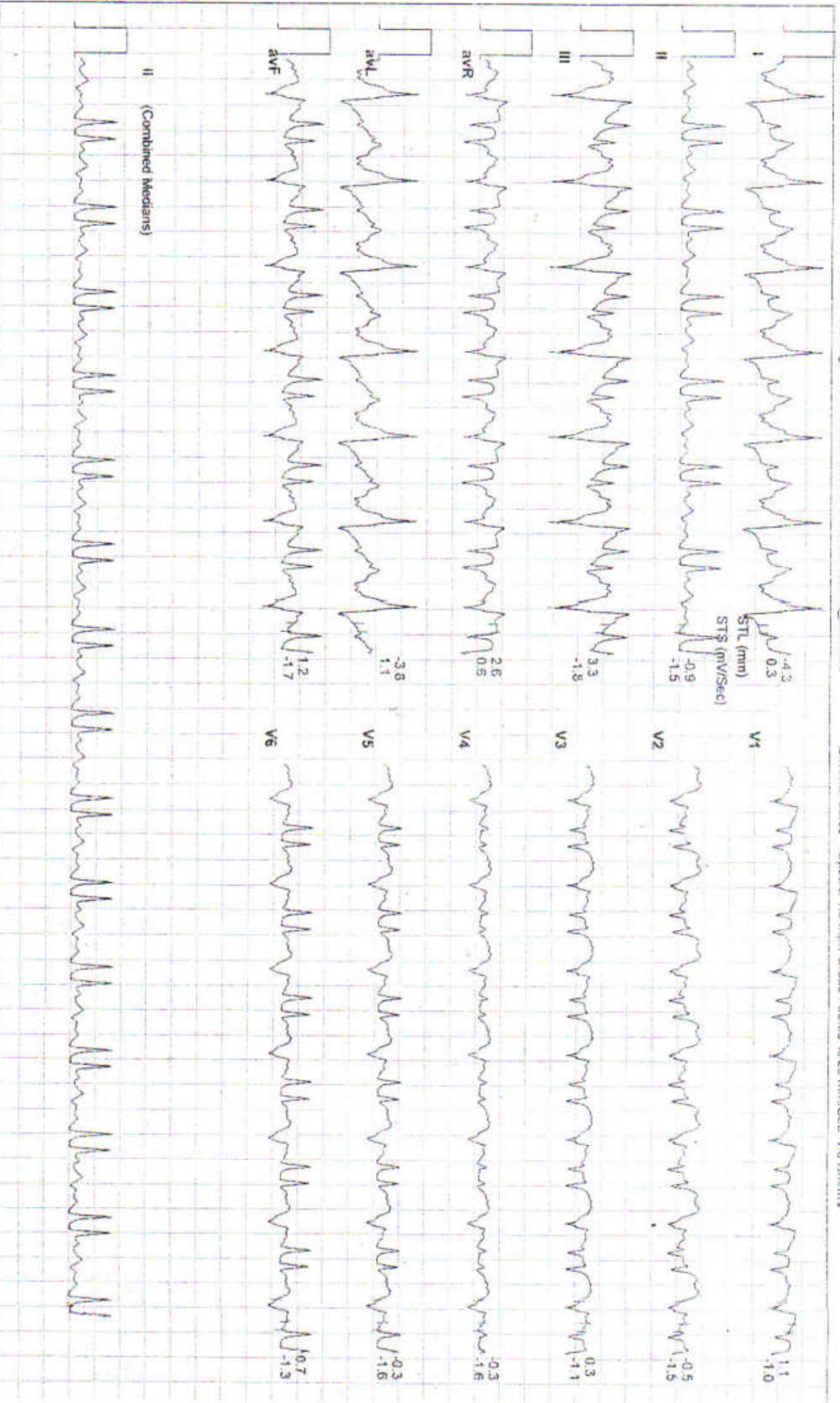

Date: 28-09-2024 METs: 4.7 HR: 123 Target HR: 64% of 192 BP: 132/82 Post J @ 60m/Sec EXTime: 03:00 Speed: 1.7 mph Grade: 10.00 % 25 mm/Sec. 1.0 Cm/mV

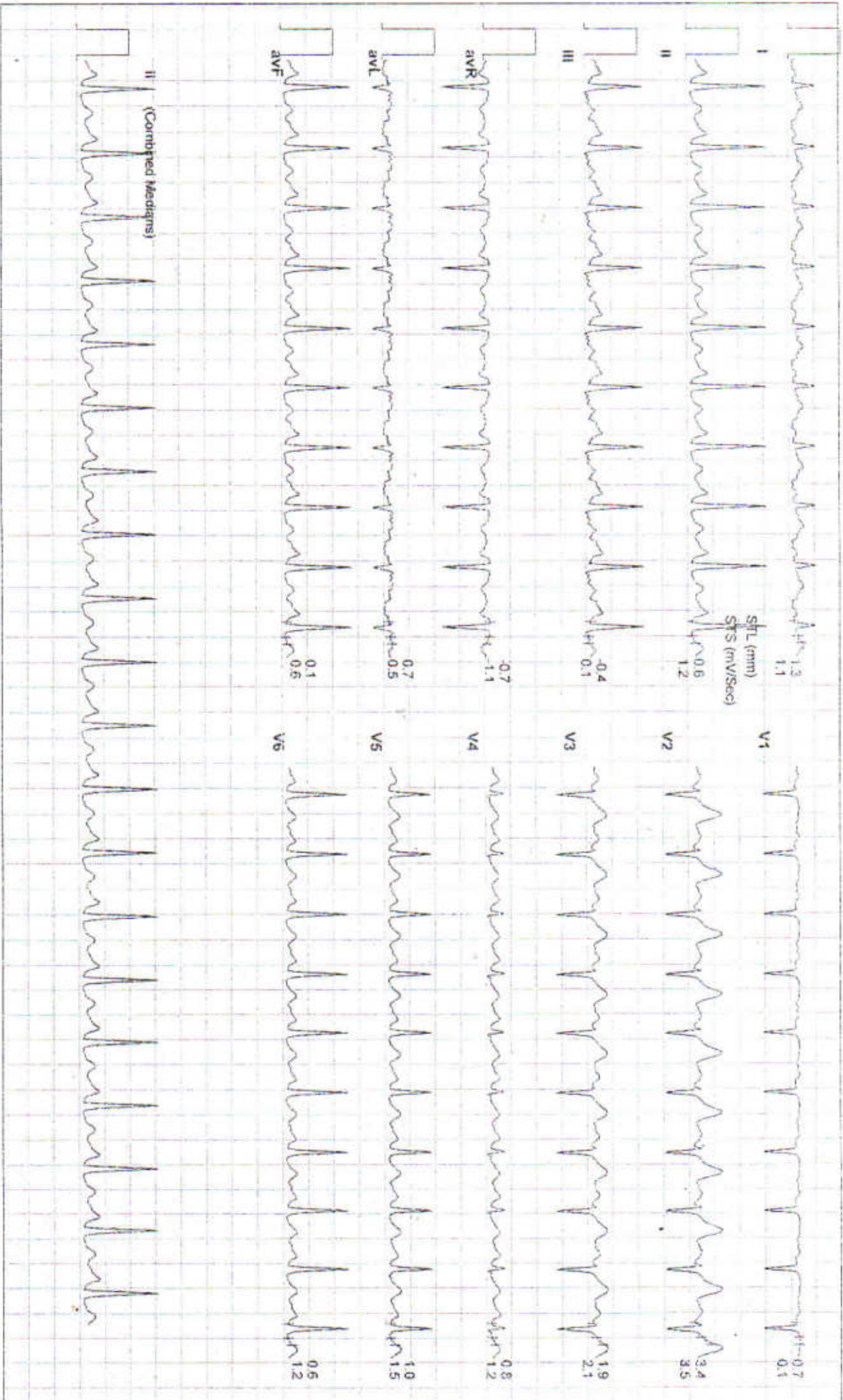

Date: 26 - 09 - 2024 METs : 7.1 HR : 151 Target HR : 79% of 192 BP : 136/86 Post J @80mSec

ExTime: 06:00 Speed: 2.5 mph Grade : 12.00 % 25 mm/Sec 1.0 Cm/mV

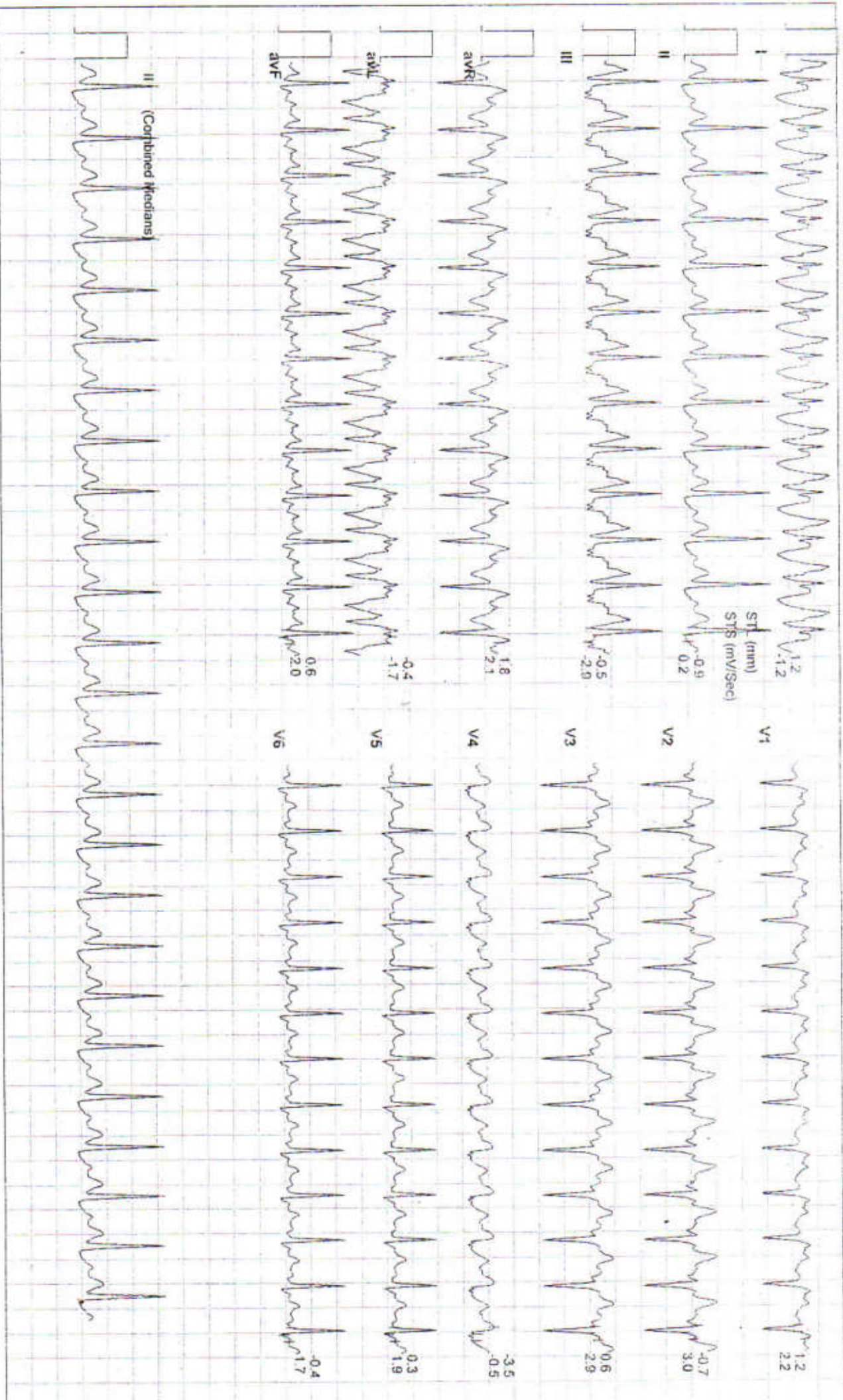

Date: 28 - 09 - 2024

MEts : 7.2 HR : 153 Target HR : 50% of 152 BP : 136/66 Post J @6minSec

ExTime : 06:05 Speed : 1.1 m/s Grade : 00.00 % 25 mm/Sec 1.0 Cm/mV

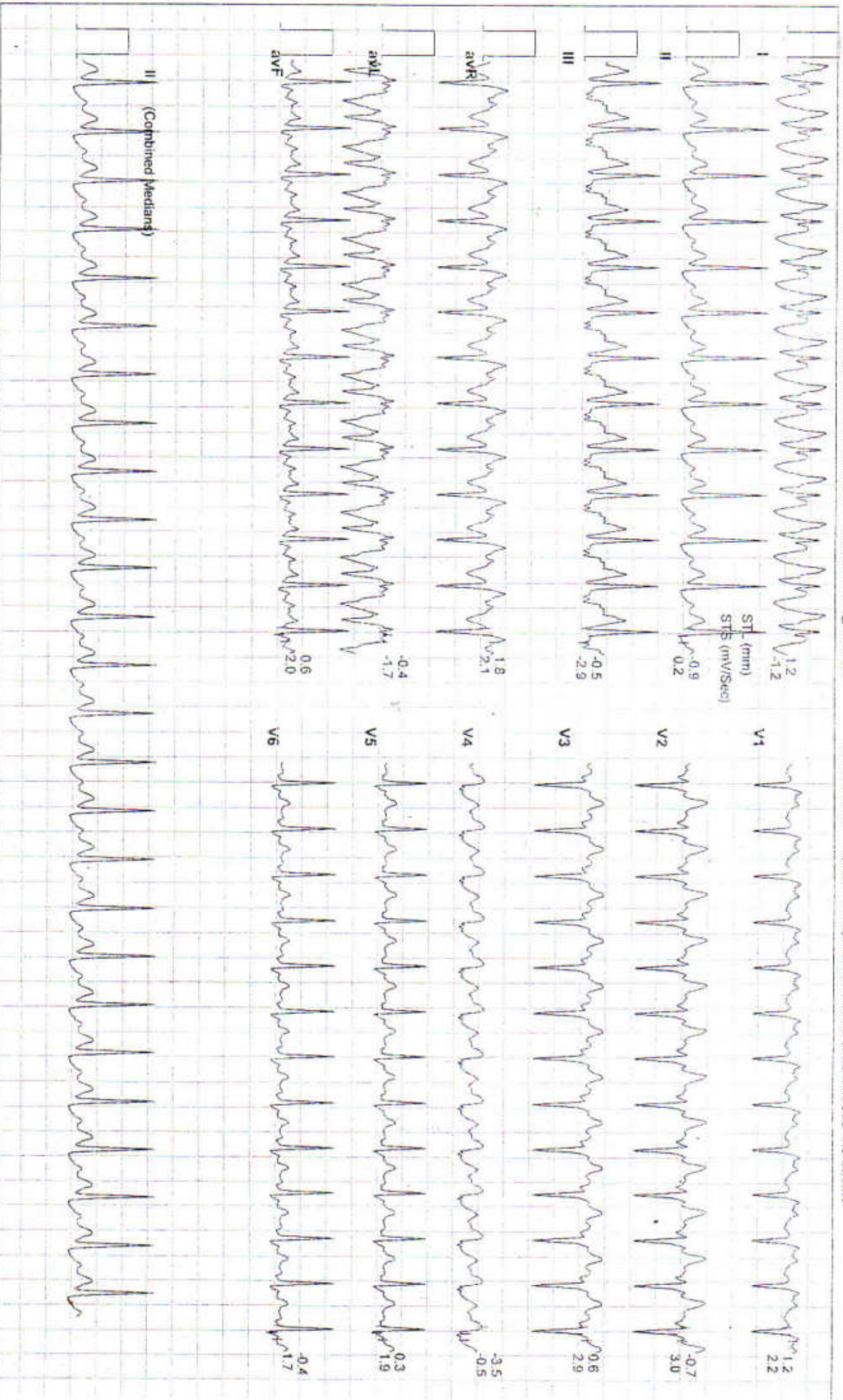



Date: 26 - 05 - 2024 METS : 4.1 HR : 137 Target HR : 71% of 192 BP : 136/86 Post J @50mSec ETime: 05:04 Speed: 1.1 mph Grade : 00.00 % 25 mm/Sec 1.0 Cm/mV

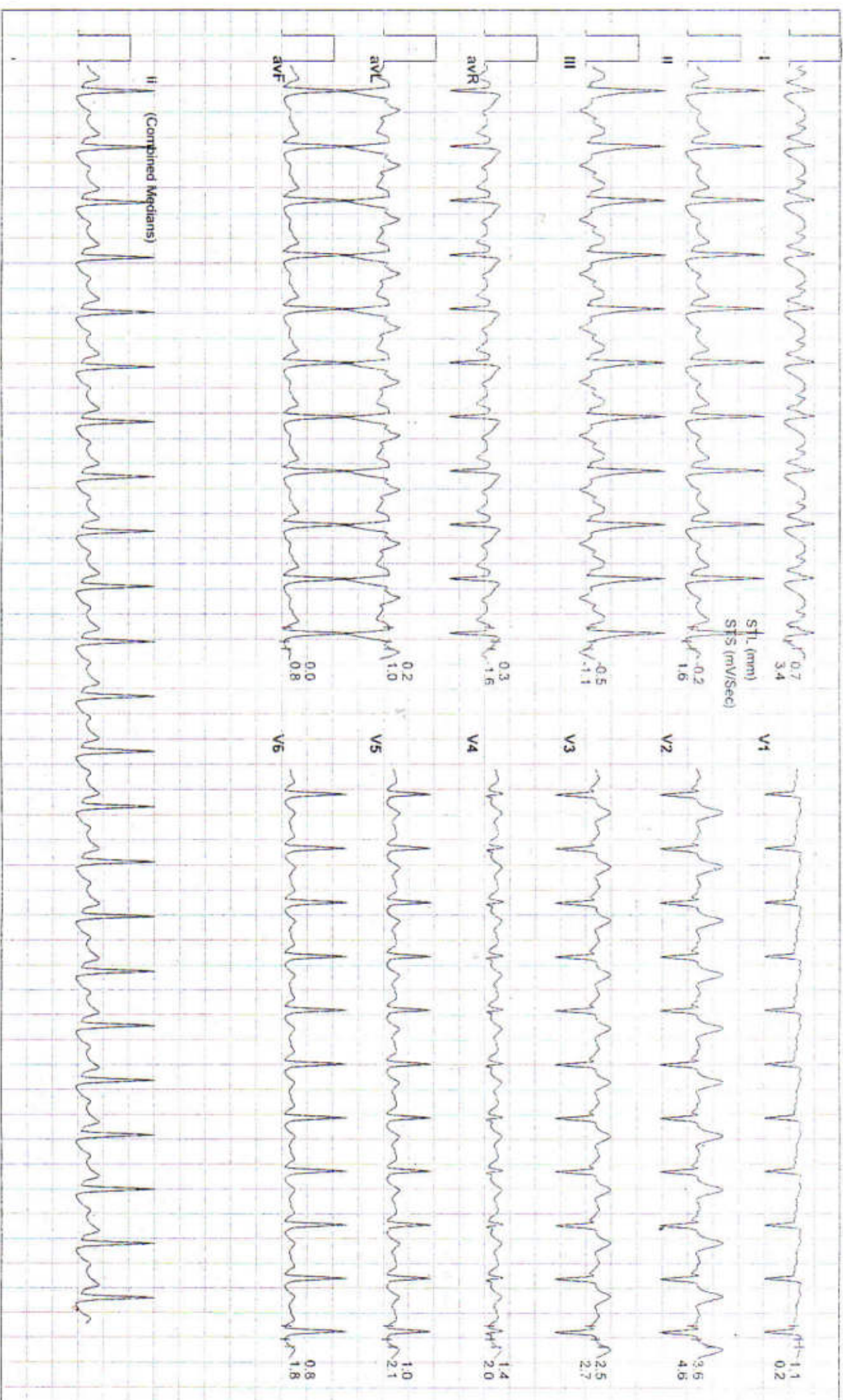

Date: 26 - 09 - 2024

MEFs : 1.1 HR : 128 Target HR : 67% of 192 BP : 138/88 Post J @ 70mSec

EXTime: 06:04 Speed: 1.1 mph Grade: 00.00 % 25 mm/Sec. 1.0 Cm/mV





Date: 28 - 05 - 2024

MEts : 1.0 HR : 112 Target HR : 56% of 152 BP : 134/84 Post J @bcmSec

ExTime: 06:04

Speed: 0.0 mpt/Grade : 00.00 % 25 mm/Sec. 1.0 Cm/IV

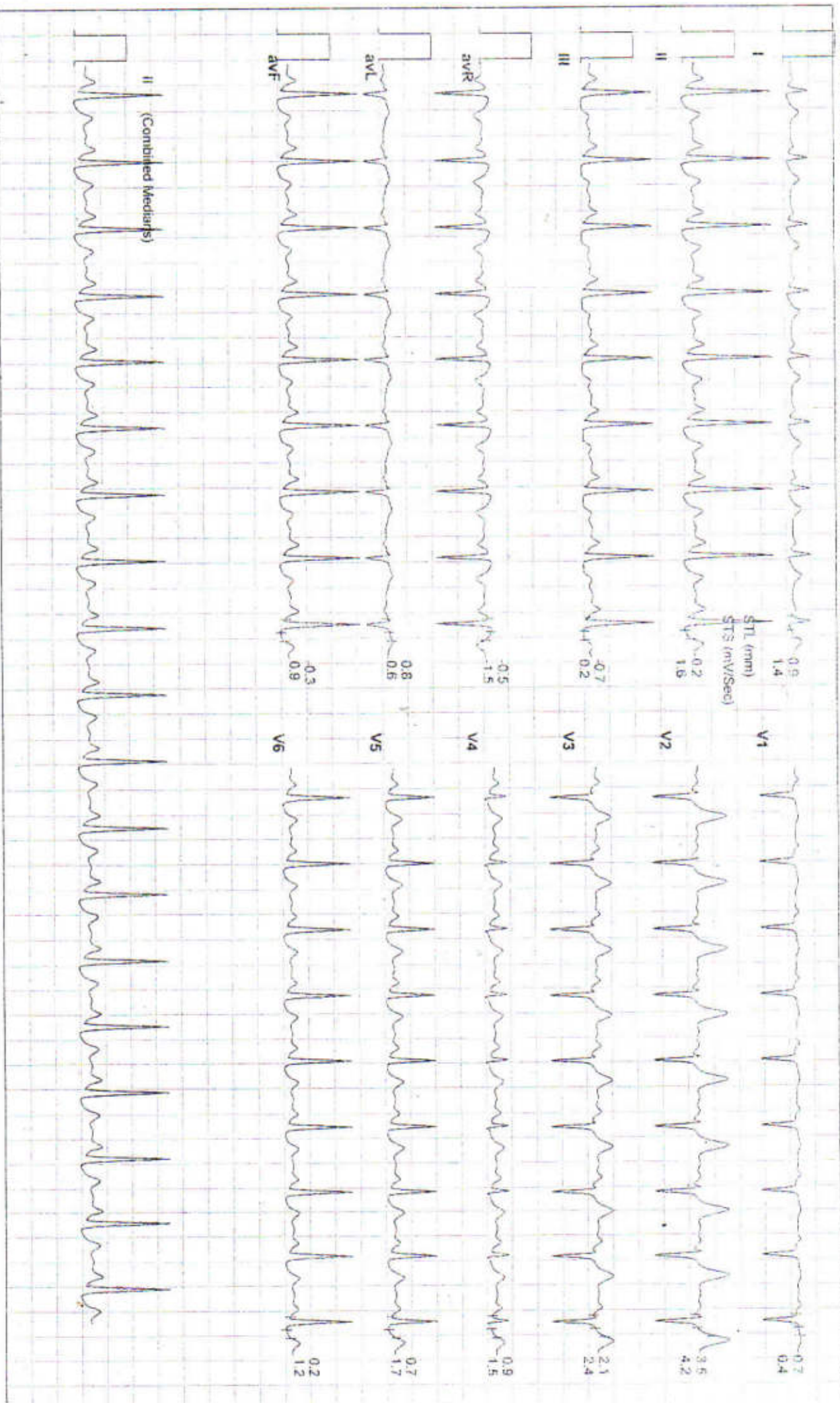

Date: 26 - 06 - 2024

MEETS : 1.0 HR : 104 Target HR : 54% of 192 BP : 132/82 Post 1 J @ 200mSec

ET Time : 06:04 Speed : 0.1 mph Grade : 00.00 % 25 mm/Sec 1.0 Cm/mV

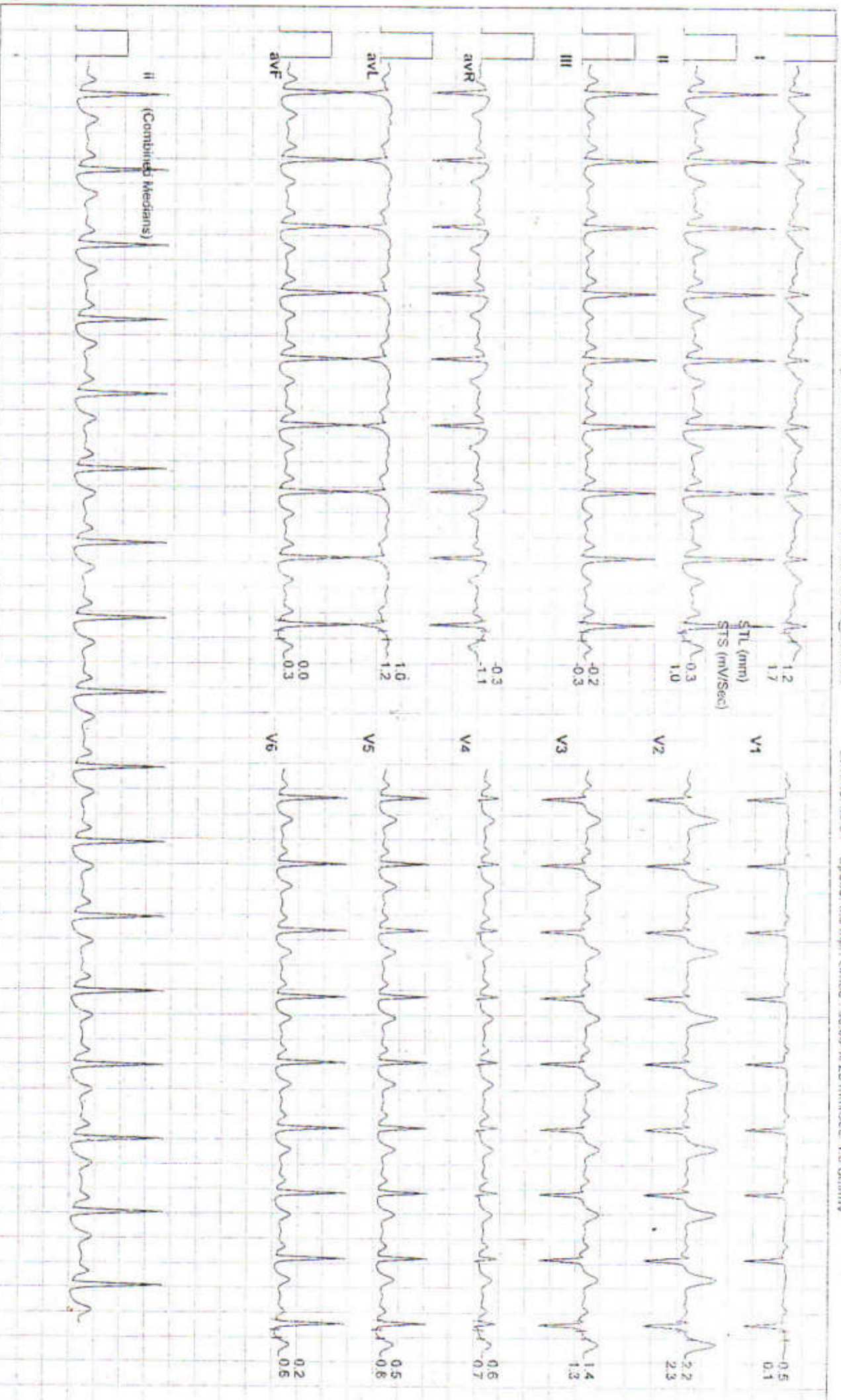

Date: 28 - 09 - 2024

MEts : 1.0 HR : 96 Target HR : 50% of 192 EP : 130/80 Post J @80mSec

ExTime: 06:04 Speed: 0.0 m/s Grade : 00.00 % 25 mm/Sec 1.0 Cm/mV





RAJASTHANI DIAGNOSTIC & MRI CENTRE

FULLY COMPUTERISED PATHOLOGY LABORATORY

MRI CT SCAN TMT SONOGRAPHY X-RAY ECG MAMOGRAPHY

Hematology Analysis Report

First Name: SANJU KUMARI Sample Type: Sample ID: 2
 Last Name: Department: Test Time: 28/09/2024 10:16
 Gender: Female Med Rec. No.: Diagnosis:
 Age: 28 Year

Parameter	Result	Ref. Range	Unit
1 WBC	7.60	4.00-10.00	10 ³ /uL
2 Neu%	53.8	50.0-70.0	%
3 Lym%	37.9	20.0-40.0	%
4 Mon%	5.0	3.0-12.0	%
5 Eos%	2.7	0.5-5.0	%
6 Bas%	0.6	0.0-1.0	%
7 Neu#	4.08	2.00-7.00	10 ³ /uL
8 Lym#	2.88	0.80-4.00	10 ³ /uL
9 Mon#	0.38	0.12-1.20	10 ³ /uL
10 Eos#	0.21	0.02-0.50	10 ³ /uL
11 Bas#	0.05	0.00-0.10	10 ³ /uL
12 RBC	5.25 H	3.50-5.00	10 ⁶ /uL
13 HGB	10.8 L	11.0-15.0	g/dL
14 HCT	37.5 L	37.0-47.0	%
15 MCV	71.4 L	80.0-100.0	fL
16 MCH	20.5 L	27.0-34.0	pg
17 MCHC	28.8 L	32.0-36.0	g/dL
18 RDW-CV	13.4	11.0-16.0	%
19 RDW-SD	39.0	35.0-56.0	fL
20 PLT	329 H	100-300	10 ³ /uL
21 MPV	7.5	6.5-12.0	fL
22 PDW	9.1	9.0-17.0	%
23 PCT	0.245	0.108-0.282	%
24 P-LCR	17.8	11.0-45.0	%
25 P-LCC	59	30-90	10 ³ /uL

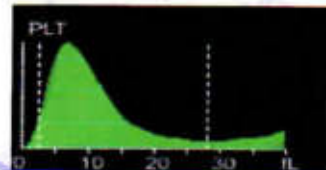
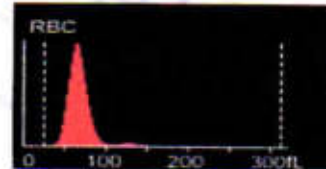

Mamta Khuteta

Dr. Mamta Khuteta
M.D. (Path.)

RMC No - 4720/16260

Submitter: Operator: admin Approver:
 Draw Time: 28/09/2024 10:16 Received Time: 28/09/2024 10:16 Validated Time:
 Report Time: 29/09/2024 13:13 Remarks:

*The Report is responsible for this sample only. If you have any questions, please contact us in 24 hours



THIS REPORT IS NOT VALID FOR MEDICO LEGAL PURPOSE





RAJSTHANI DIAGNOSTIC & MRI CENTRE

FULLY COMPUTERISED PATHOLOGY LABORATORY

MRI

CT SCAN

TMT

SONOGRAPHY

X-RAY

ECG

MAMOGRAPHY

Patient Name: **SANJU KUMARI SAINI**
 Sr. No. : 10799
 Patient ID No.: 10215
 Gender : FEMALE
 Ref. By Dr : BOB HEALTH CHECK-UP



Registered on : 28-09-2024 09:40 AM
 Collected On : 28-09-2024 09:40 AM
 Received On : 28-09-2024 09:40 AM
 Reported On : 28-09-2024 01:12 PM
 Bar Code 
 LIS Number 5 2 3 3

LIPID PROFILE COMPLETE

Test Name	Observed Values	Units	Reference Intervals
Cholesterol (Method: CHOD-PAP)	170.00	mg/dL	Adults- Desirable: <200 Borderline: 200-239 High: >239 Children- Desirable: <170 Borderline: 170-199 High: >199
HDL Cholesterol	56.10	mg/dL	35-88
Triglycerides (Method: GPO)	110.00	mg/dL	Recommended triglycerides levels for adults: Normal: <161 High: 161-199 Hypertriglycerdemic: 200-499 Very high:>499
LDL Cholesterol	91.90	mg/dL	0-150
VLDL Cholesterol	22.00	mg/dL	0-35
TC/HDL Cholesterol Ratio	3.03	Ratio	2.5-5
LDL/HDL Ratio	1.64	Ratio	1.5-3.5

HAEMATOLOGY

Test Name	Observed Values	Units	Reference Intervals
ESR (Erythrocyte Sedimentation Rate)	18	mm/hr	20
BLOOD GROUPING (ABO & Rh)	B+ Positive		

BIO-CHEMISTRY

Test Name	Observed Values	Units	Reference Intervals
Glucose Fasting (Method: GOD-POD)	88.00	mg/dL	Glucose Fasting Cord: 45-96 New born, 1d: 40-60 New born, >1d: 50-80 Child: 60-100 Adult: 74-100 >60 Y: 82-115 >90 Y: 75-121
Blood Sugar PP (Method: GOD-POD)	92.00	mg/dL	Glucose 2 h Postparandial: <120

Ashish Sethi
 Dr. Ashish Sethi
 Consultant Biochemist

24/7
 EMERGENCY SERVICE
 RADIOLOGIST

Nanda Kishor
 Dr. Nanda Kishor
 M.D. (Pathology)

PATHOLOGIST

This Reports is Not Valid For Medical Legal Purpose. Identification and name of responsible person is the responsibility of the patient. No part of this report should be re-used for any other purpose. THIS REPORT IS NOT VALID FOR MEDICO LEGAL PURPOSE. Age, sex effect of drug and other relevant factor.

B-110, Indra Nagar, Jhunjhunu (Raj.) Ph. No. 01592-294977



RAJASTHANI DIAGNOSTIC & MRI CENTRE

FULLY COMPUTERISED PATHOLOGY LABORATORY

MRI

CT SCAN

TMT

SONOGRAPHY

X-RAY

ECG

MAMOGRAPHY

Patient Name: **SANJU KUMARI SAINI**
 Sr. No. : 10799
 Patient ID No.: 10215
 Gender : FEMALE
 Ref. By Dr : BOB HEALTH CHECK-UP



Registered on : 28-09-2024 09:40 AM
 Collected On : 28-09-2024 09:40 AM
 Received On : 28-09-2024 09:40 AM
 Reported On : 28-09-2024 01:12 PM
 Bar Code 
 LIS Number 5 2 3 3

BIO-CHEMISTRY KIDNEY FUNCTION TEST

Test Name	Observed Values	Units	Reference Intervals
Blood Urea (Method : Urease-GLDH)	27.00	mg/dL	Adults Women < 50 years : 13-40 Women > 50 years : 21-43 Men < 50 years : 19-45 Men > 50 years : 18-55 Children 1-3 years : 11-36 4-13 years : 15-36 13-19 years : 18-45
Creatinine (Method : Enzymatic Creatinase)	0.80	mg/dL	0.6-1.30
Calcium	9.60	mg/dL	8.5-11
Uric Acid (Method : Uricase-POD)	4.20	mg/dL	2.4-7.2

Ashish Sethi

Dr. Ashish Sethi
Consultant Biochemist



PATHOLOGIST

Kavita Khulda
Dr. Kavita Khulda
Pathologist



PATHOLOGIST

This Reports is Not Valid For Medical Legal Purpose. Identification and scope of services are our responsibility.
 No part of this report should be re-used. THIS REPORT IS NOT VALID FOR MEDICO LEGAL PURPOSE. Age, sex effect of drug and other relevant factor.

B-110, Indra Nagar, Jhunjhunu (Raj.) Ph. No. 01592-294977



RAJASTHANI DIAGNOSTIC & MRI CENTRE

FULLY COMPUTERISED PATHOLOGY LABORATORY

MRI

CT SCAN

TMT

SONOGRAPHY

X-RAY

ECG

MAMMOGRAPHY

Patient Name: **SANJU KUMARI SAINI**
 Sr. No. : 10799
 Patient ID No.: 10215
 Gender : FEMALE
 Ref. By Dr : BOB HEALTH CHECK-UP



Registered on : 28-09-2024 09:40 AM
 Collected On : 28-09-2024 09:40 AM
 Received On : 28-09-2024 09:40 AM
 Reported On : 28-09-2024 01:12 PM
 Bar Code 
 LIS Number 5 2 3 3

BIO-CHEMISTRY

Liver Function Test

Test Name	Observed Values	Units	Reference Intervals
SGOT/AST(Tech.: -UV Kinetic)	22.00	U/L	5-40
SGPT/ALT(Tech.: -UV Kinetic)	28.00	U/L	5-40
Bilirubin(Total) (Method : Diazo)	0.90	mg/dL	Adults : 0-2, Cord < 2 Newborns, premature 0-1 day :1-8, 1-2 days : 6-12, 3-5 days : 10-14 Newborns, full term 0-1 day : 2-6, 1-2 days : 6-10, 3-5 days : 4-8
Bilirubin(Direct)	0.21	mg/dL	0-0.3
Bilirubin(Indirect)	0.69	mg/dL	0.1-1.0
Total Protein (Method : BIURET Method)	6.95	g/dL	Adults : 6.4 - 8.3 Premature : 3.6 - 6.0 Newborn : 4.6 - 7.0 1 Week : 4.4 - 7.6 7-12 months : 5.1 - 7.3 1-2 Years : 5.6 - 7.5 > 2 Years : 6.0 - 8.0
Albumin(Tech.: -BCG) (Method : BCG)	4.25	gm/dL	0-4 days:2.8-4.4 4d-14 yrs: 3.8-5.4 14y-18y : 3.2-4.5 Adults 20-60 yrs: 3.5-5.2 60-90 yrs: 3.2-4.6
Globulin(CALCULATION)	2.70	gm/dL	2.5-4.5
A/G Ratio(Tech.: -Calculated)	1.57		1.2 - 2.5
Alkaline Phosphatase(Tech.: -Pnp Amp Kinetic)	192.0	U/L	108-306

Ashish Sethi

Dr. Ashish Sethi
Consultant Biochemist



PATHOLOGIST

Kamla Choudhary

Dr. Kamla Choudhary
Biochemist



PATHOLOGIST

This Reports is Not Valid For Medical Purpose. THIS REPORT IS NOT VALID FOR MEDICO LEGAL PURPOSE. our responsibility. Age, sex effect of drug and other relevant factor.

B-110, Indra Nagar, Jhunjhunu (Raj.) Ph. No. 01592-294977



RAJASTHANI DIAGNOSTIC & MRI CENTRE

FULLY COMPUTERISED PATHOLOGY LABORATORY

MRI

CT SCAN

TMT

SONOGRAPHY

X-RAY

ECG

MAMOGRAPHY

Patient Name: **SANJU KUMARI SAINI**
 Sr. No. : 10799
 Patient ID No.: 10215
 Gender : FEMALE
 Ref. By Dr : BOB HEALTH CHECK-UP



Registered on : 28-09-2024 09:40 AM
 Collected On : 28-09-2024 09:40 AM
 Received On : 28-09-2024 09:40 AM
 Reported On : 28-09-2024 01:12 PM
 Bar Code 
 LIS Number 5 2 3 3

THYROID HORMONES T3,T4,TSH (THYROID PROFILE)

Test Name	Observed Values	Units	Reference Intervals
T3 (Total Triiodothyronine)	1.25	ng/ML	0.6 - 1.8 ng/ML
T4 (Total Thyroxine)	7.84	µg/dL	4.60-12.50 µg/dL
TSH (Thyroid Stimulating Hormone)	2.28	µIU/mL	0.35--5.50

Sample Type : **Serum**

Test Performed by:-

Fully Automated Chemi Luminescent Immuno Assay (**ARCHITECT- i1000 PLUS**) Abbott USA

Remarks :

Primary malfunction of the Thyroid gland may result in excessive (hyper) or Low (hypo) release of T3 or T4. In addition, as TSH directly affect thyroid function, malfunction of the pituitary or the hypothalamus influences the thyroid gland activity.

Disease in any portion of the thyroid-pituitary-hypothalamus system may influence the level of T3 and T4 in the blood, in Primary Hypothyroidism, TSH levels are significantly elevated, while in secondary and tertiary hypothyroidism, TSH levels may be low. In addition, in Euthyroid sick syndrome, multiple alterations in serum thyroid function test findings have been recognized.

Dr. Ashish Sethi
Consultant Biochemist



PATHOLOGIST

Dr. Manish Khulbe
M.D. (Path.)



PATHOLOGIST

This Reports is Not Valid For Medical or Legal Purpose. This report is not valid for medico-legal purpose. No part of this report should be reproduced for any purpose without prior consent after considering age, sex effect of drug and other relevant factor. Our responsibility.

B-110, Indra Nagar, Jhunjhunu (Raj.) Ph. No. 01592-294977



RAJASTHANI DIAGNOSTIC & MRI CENTRE

FULLY COMPUTERISED PATHOLOGY LABORATORY

MRI

CT SCAN

TMT

SONOGRAPHY

X-RAY

ECG

MAMOGRAPHY

Patient Name: **SANJU KUMARI SAINI**
 Sr. No. : 10799
 Patient ID No.: 10215
 Gender : **FEMALE**
 Ref. By Dr : **BOB HEALTH CHECK-UP**



Registered on : 28-09-2024 09:40 AM
 Collected On : 28-09-2024 09:40 AM
 Received On : 28-09-2024 09:40 AM
 Reported On : 28-09-2024 01:12 PM
 Bar Code 
 LIS Number 5 2 3 3

URINE EXAMINATION

URINE COMPLETE

Test Name	Observed Values	Units	Reference Intervals
PHYSICAL			
Quantity	15	ml	
Colour	Pale Yellow		
Appearance / Transparency	Clear		
Specific Gravity	1.020		
PH	5.5		4.5-6.5
CHEMICAL			
Reaction	Acidic		
Albumin	TRACE		
Urine Sugar	Nil		
MICROSCOPIC			
Red Blood Cells	Nil	/h.p.f.	
Pus Cells	2-3	/h.p.f.	
Epithelial Cells	1-2	/h.p.f.	
Crystals	Nil	/h.p.f.	
Casts	Nil	/h.p.f.	
Bacteria	Nil	/h.p.f.	
Others	Nil	/h.p.f.	

<<< END OF REPORT >>>

>>> Results relate only to the sample as received. Kindly correlate with clinical condition. <<<

Note: This report is not valid for medico legal purposes.

Ashish Sethi

Dr. Ashish Sethi
Consultant Biochemist

24/7
EMERGENCY SERVICE
BIOLOGIST

This Reports is Not Valid For Medico Legal Purposes. Identification and issue of responsibility is our responsibility. This part of this report should be re-identified and issue of responsibility is our responsibility. **THIS REPORT IS NOT VALID FOR MEDICO LEGAL PURPOSE** age, sex effect of drug and other relevant factor.

Hansa Datta
Dr. Hansa Datta
B.Sc. (Hons.)
M.Sc. (Hons.)
D.M.Sc. (Hons.)
D.Phil. (Hons.)

PATHOLOGIST



B-110, Indra Nagar, Jhunjhunu (Raj.) Ph. No. 01592-294977