

**DAKSH HOSPITAL**

396 - 397, Gandhi Nagar, Scheme No. 8, ALWAR -301001

Ref. No.

Date.....

MEDICAL EXAMINATION REPORT

Mediwheel (BOB)

Name: Mr Ramesh Chand Jatav

Age: 53 yrs Sex: Male

Date: 27/01/2024

General Physical Examination

Height : 172cm  
 Pulse : 77 /mt  
 Respiration : 18 /mt

Weight : 80.3 Kg  
 BP : 120/80 mm/hg  
 BMI : 27.1 kg/m<sup>2</sup>

Systemic Exam:- - Gall stones  
 Scalp itching  
Dental Check up :- NORMAL  
Eve check-up :- NORMAL  
Skin Check up:- NORMAL  
ENT Check up:- NORMAL  
Gynae Check up:- N/A

Impression:- - Fatty liver  
 - Gall stone, BPH

Recommendation:- - Surgeon opinion  
 life style modification for fatty liver

Dr. Mukesh Kumar Gupta  
 MD Gen. Medicine  
 Reg. No 5423/16262

डॉ० मुकेश गुप्ता  
 M.D.F.C.C.S.  
 फिजिशियन एवं मधुमेह रोग विशेषज्ञ  
 दक्ष हॉस्पिटल, अलवर  
 रजि० नं०-5423/16262

## Results

Run Date 27/01/2024 09:54:05 AM

Operator DAKSH

Last Name

Sample ID 4

First Name MR RAMESH CHAND

Department

Gender Male Age

Physician DR. MUKESH GUPTA M.D

Patient ID AUTO\_PID18996

Type Man

Date of birth

Sample comments

				Range
RBC	5.65	h*	10 <sup>6</sup> /μL	3.80 - 5.50
HGB	16.2		g/dL	13.0 - 17.0
HCT	51.3	*	%	39.0 - 52.0
MCV	90.8	*	μm <sup>3</sup>	76.0 - 100.0
MCH	28.7		pg	26.0 - 34.0
MCHC	31.6	L	g/dL	32.0 - 35.0
RDW-CV	18.7	H	%	11.0 - 16.0
RDW-SD	65.6	H	μm <sup>3</sup>	37.0 - 49.0

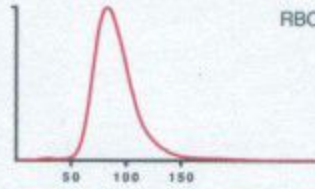

Susp. Pathologies  
Anisocytosis

			Range
PLT	272		10 <sup>3</sup> /μL 150 - 450
PCT	0.28		% 0.15 - 0.40
MPV	10.2		μm <sup>3</sup> 8.0 - 11.0
PDW	15.0		μm <sup>3</sup> 11.0 - 22.0
P-LCC	88		10 <sup>3</sup> /μL 44 - 140
P-LCR	32.3		% 18.0 - 50.0

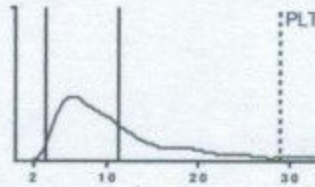

			Range
WBC	5.59		10 <sup>3</sup> /μL 3.50 - 10.00
	#		
NEU	3.19		1.60 - 7.00 57.2 40.0 - 75.0
LYM	2.06		1.00 - 3.00 37.2 20.0 - 45.0
MON	0.16	I	0.20 - 0.80 2.9 2.0 - 10.0
EOS	0.09		0.00 - 0.50 1.7 1.0 - 6.0
BAS	0.05		0.00 - 0.15 1.0 0.0 - 1.0
LIC	0.04		0.00 - 0.10 0.8 0.0 - 1.0

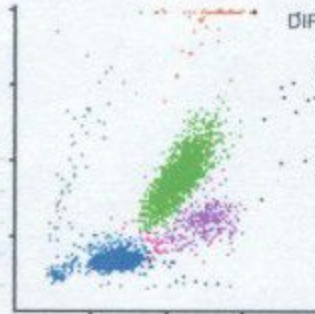

*[Signature]*

Dr. R.S. GUPTA  
MD (Pathology) (MAHE)  
RMC No. 7924/19778



Date :- 27/01/2024

Name :- MR. RAMESH CHAND

Age & Sex :- 53 Yrs/ male

Refd. :- Dr Mukesh Gupta M.D.

	TEST NAME	1.4 REFERENCE RANGE		
		Value	Reference Range	
	ESR	12	00 -20 mm/hrs	
	Blood Group & Rh Factor	B POSITIVE		
	HbA1C	4.81	4 - 5.6%	
	Blood Sugar (F)	95.1	< 70 - 100 mg/dl	
	Blood Sugar (PP)	102.1	< 140 mg/dl	
	Urine Sugar (F)	NIL	-	
	Urine Sugar (PP)	NIL	-	
LIVER	S.Bilirubin Total	1.70	0.30 - 1.20 mg/dl	
	S.Bilirubin Direct	0.40	0.10 - 0.30 mg/dl	
	S.Bilirubin Indirect	1.30	0.30 - 0.90 mg/dl	
	S.G.O.T.	40	> 37 u/l	
	S.G.P.T.	59	> 40 u/l	
	S.Aik. Phosp.	248	80 - 306 u/l	
	C.G.T.	18.1	5 -40 u/l	
	Total Protein	6.5	6.5 - 8.5 gm/dl	
	Albumin	3.5	3.8 - 5.4 gm/dl	
	Globulin	3.0	2.3 - 3.5 gm/dl	
	A/G Ratio	1.2	-	
AST/ALT Ratio	0.7	-		
KIDNEY	Blood Urea	29.2	15 -45 mg/dl	
	S.Creatinine	0.93	0.60 - 1.30 mg/dl	
	BUN	18.1	6 -24 mg/dl	
	S.Uric Acid	5.3	M 3.1 - 7.0, F 2.5 - 5.6 mg/dl	
	BUN/Creatinine Ratio	19.2	-	
LIPID PROFILE	Total Cholesterol	175.1	Up to 200 mg/dl	
	S.HDL	45.1	30 - 70 mg/dl	
	S.LDL	103.1	Up to 170 mg/dl	
	S.VLDL	27.1		
	S. Triglycerides	136.1	Up to 170 mg/dl	
	LDL/HDL Ratio	2.2	-	
	Total Cholesterol/ HDL Ratio	3.8	-	
THYROID	T3	99.1	40 - 181 ng/dl	
	T4	7.5	4.6 - 10.5 µg/dl	
	TSH	3.25	0.30 - 5.0 mIU/L	
<b>URINE EXAMINATION</b>		<b>Microscopic Examination :</b>		
General/Chemical Examination:	Colour	Pale Yellow	RBC	Absent
	Reaction	Acidic	WBC	1 -2
	Specific Gravity	QNS	Epithelial Cells	0- 1
	Appearance	S.TURBID	Cast	Absent
	Albumin	I+	Crystal	Absent
	Sugar	Nil	Spermatozoa	Absent
			Amorphous Sediments	Absent
		Other	Absent	
X-RAY CHEST	NORMAL STUDY			
<b>STOOL EXAMINATION</b>		<b>Microscopic Examination :</b>		
General/ Chemical Examination:	Colour	-	RBC	-
	Consistency	-	WBC	-
	PH	-	Ova & Parasites	-
	Reducing Substances	-		

**Dr. R.S. GUPTA**  
**MD (Pathology) (MAHE)**  
**Mobile: 7924/19778**

**TECHNOLOGIST**



Date :- 27/01/2024

Name :- Mr. Ramesh Chand

Age &amp; Sex :- 53Yrs/ Male

Refd. :- Dr Mukesh Gupta MD

## CLINICAL-BIOCHEMISTRY

<u>Test Name</u>	<u>Observation Unit</u>	<u>Biological Ref.</u>
PSA Prostate Specific Antigen, Serum by CMLA	2.58 ng/ml	0.0-4.0

### Remarks:-

Measurement of serum PSA levels is not recommended as a screening procedure for the diagnosis of cancer because elevated PSA levels are also observed in patients with benign prostatic hypertrophy. PSA levels increase in men with cancer of the prostate and after radical prostatectomy PSA levels routinely fall to the undetectable range.

If prostatic tissue remains after surgery or metastasis has occurred, PSA appears to be useful in detecting residual and early recurrence of tumor.

Serial PSA levels can help determine the success of prostatectomy and the need for further treatment, such as radiation, endocrine or chemotherapy and in the monitoring of the effectiveness of therapy.

170008

  
Dr. R.S. GUPTA  
MD (Pathology) (MAHE)  
RMC No. 7924/19778

Doctor

  
TECHNOLOGIST

All investigation have their own limitations regarding the sensitivity & specificity of individual assay procedures, isolated laboratory investigations never confirm the final diagnosis of the disease. They only help in arriving at a diagnosis in conjunction with clinical presentation and other related investigations. Report is not valid for medico-legal purpose subject to ALWAR jurisdiction only.



# दक्ष हॉस्पिटल

396, गाँधी नगर स्कीम नं.8, अलवर (राज०) ☎ 0144-2703340

## Sonography / 2D Echo Cardiography / Doppler Report

Name: MR. RAMESH CHAND /M/53 YRS

Date: 27-Jan-24

BOB HEALTH CHECK UP

### U.S.G. OF ABDOMEN & PELVIS

#### LIVER

Liver is 13.3 cm with **mild increase echogenicity**. Intra hepatic biliary radicals are not dilated.  
No evidence of focal or diffuse lesion.

#### GALL BLADDER

Gall bladder is **well distended**, wall thickness 4 mm. Lumen has multiple stone, largest one measures 9.9 mm.

#### PANCREAS

Pancreas is normal in size, shape & echo-texture.

#### SPLEEN

Normal in size with normal shape & echo- texture.

#### BOTH KIDNEY

Both kidney normal shape, size & echo texture. CMD maintained

PROSTATE is **mild enlarged & normal echo genicity**.

URINARY BLADDER is normally distended, lumen appears clear. Wall thickness normal.

Impression:- Fatty Liver Grade I

Gall bladder stone.

Mild BPH

Please correlate clinically. USG accuracy is 95 % due to technical limitations as well as inaccuracies inherent in the laboratory and statistical analysis biological process.

This report is not valid for medico-legal cases.

DR. MUKESH GUPTA

Dr. Mukesh Kumar Gupta

Physician & Sonologist

RM 5423/16262



भ्रूण लिंग परीक्षण की शिकायत  
104 टोल फ्री सेवा पर भी की  
जा सकती है।

भ्रूण लिंग परीक्षण की शिकायत 104 टोल फ्री सेवा पर भी की जा सकती है।





# दक्ष हॉस्पिटल

396, गाँधी नगर स्कीम नं.8, अलवर (राज०) ☎ 0144-2703340

## Sonography / 2D Echo Cardiography / Doppler Report

### 2D/ ECHO REPORT

Name: - Mr Ramesh Chand Age: - 53 Yrs Date: - 27-Jan-24

Reg. No.: - Alw/2009/04  
BOB health checkup

PROCEDURES: M-MODE/2D/DOPPLER/COLOR/CONTRASTB.A.S. M<sup>2</sup>

MEASUREMENT:		DOPPLER:			
		NORMAL		NORMAL (cm/sec.)	
AOD	25	(20- 37mm)	MV 0.6	(0.8- 1.3)	MR No
LA	25	(19- 40mm)	AV 1.2	(1.2- 1.8)	AR No
AVO	15.5	(12- 25mm)	TV 0.6	(0.3- 0.8)	TR No
RVDd.	14	(03- 09mm)	PV 0.8	(0.7- 1.1)	PR No
LVDd	47.8	(37- 56mm)	MITRAL VALVE-		
LVDs	30.7	(22- 40mm)	AML	Normal	
IVS d	9	(06- 12mm)	PML	Normal	
IVS s	15		AORTIC VALVE		
PWd	7	(05- 10mm)		Normal	
LV FUNCTION		TV & PV are normal.			
M- E- S Separation		<0.9cm			
Minor		24.42%			
LV Ejection Fraction	65%	65 +/- 12%			

MITRAL E>A  
LV WALL MOTION: NO RWMA  
ALL CARDIAC CHAMBERS ARE NORMAL  
ALL VALVES ARE NORMAL  
NO CLOT, VEGETATION, PERICARDIAL EFFUSION

Adv: - Follow up/ review at higher center for confirmation

Note: - Please Correlate clinically. Due to technical limitations as well as inaccuracies inherent in the laboratory and statistical analysis of biological process. Diagnostic accuracy of ECHO is up to 95% only.  
Report is not valid for medico-legal purpose.

  
DR. MUKESH GUPTA  
PHYSICIAN  
Dr. Mukesh Kumar Gupta  
Physician & Sonologist  
RM 5423/16268



"भ्रूण लिंग परीक्षण की शिकायत  
104 टोल फ्री सेवा पर भी की  
जा सकती है।"

भ्रूण लिंग परीक्षण की शिकायत 104 टोल फ्री सेवा पर भी की जा सकती है।



ID: 311

27-01-2024 13:15:46

male Years  
Req. No. :

HR : 55 bpm  
P : 106 ms  
PR : 184 ms  
QRS : 94 ms  
QT/QTcBz : 374/358 ms  
P/QRS/T : 41/51/4 °  
RV5/SV1 : 1.708/0.242 mV

Diagnosis Information:  
Sinus bradycardia  
Normal ECG except for rate

Report Confirmed by:

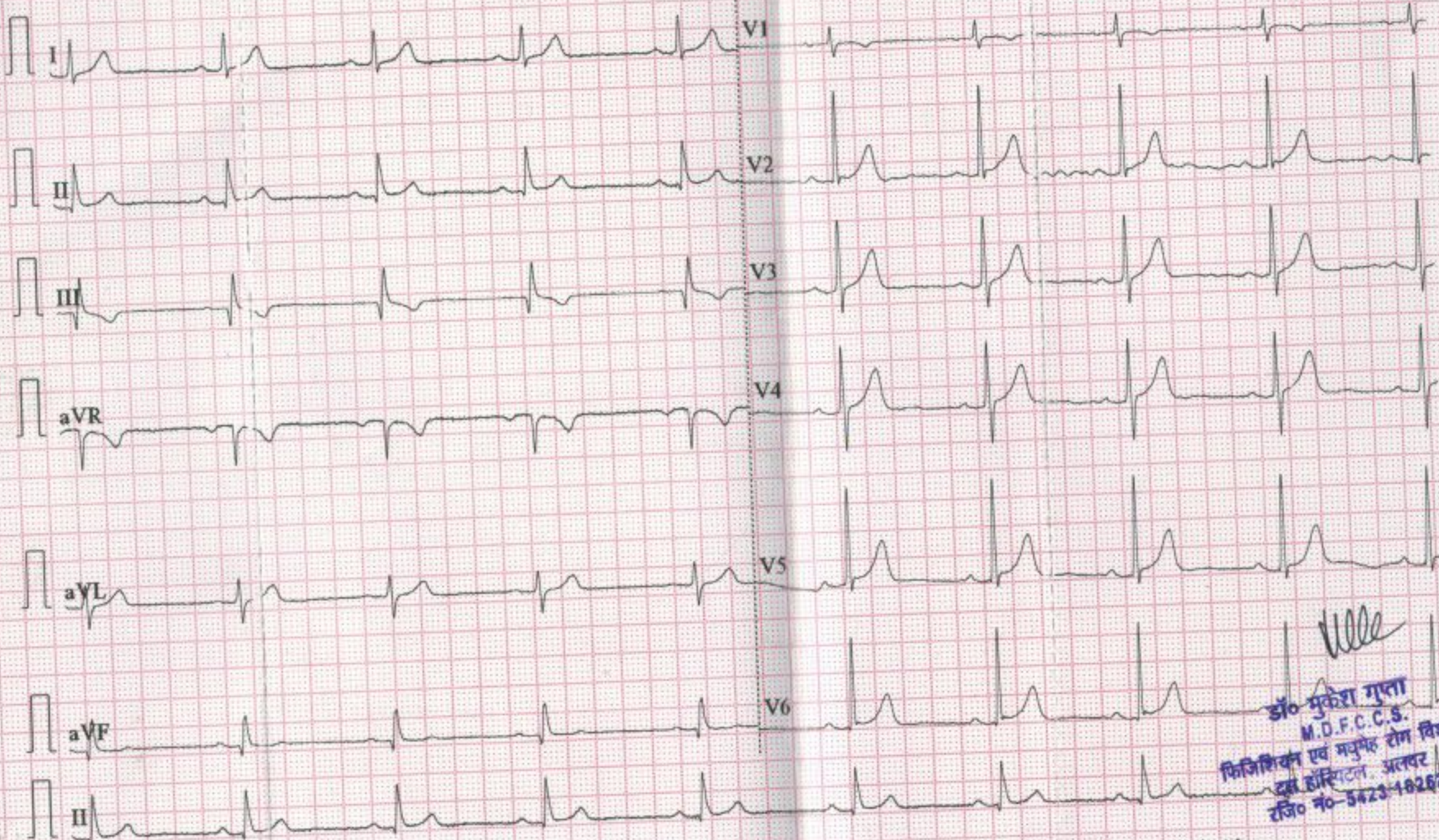

Dr. Mukesh Gupta  
M.D.F.C.C.S.  
फिजिशियन एवं मधुमेह रोग विशेषज्ञ  
दाक्ष हॉस्पिटल अलवर  
रजि. नं-5423-18262



ON

EP-VIS  
LED ILLUMIN

R

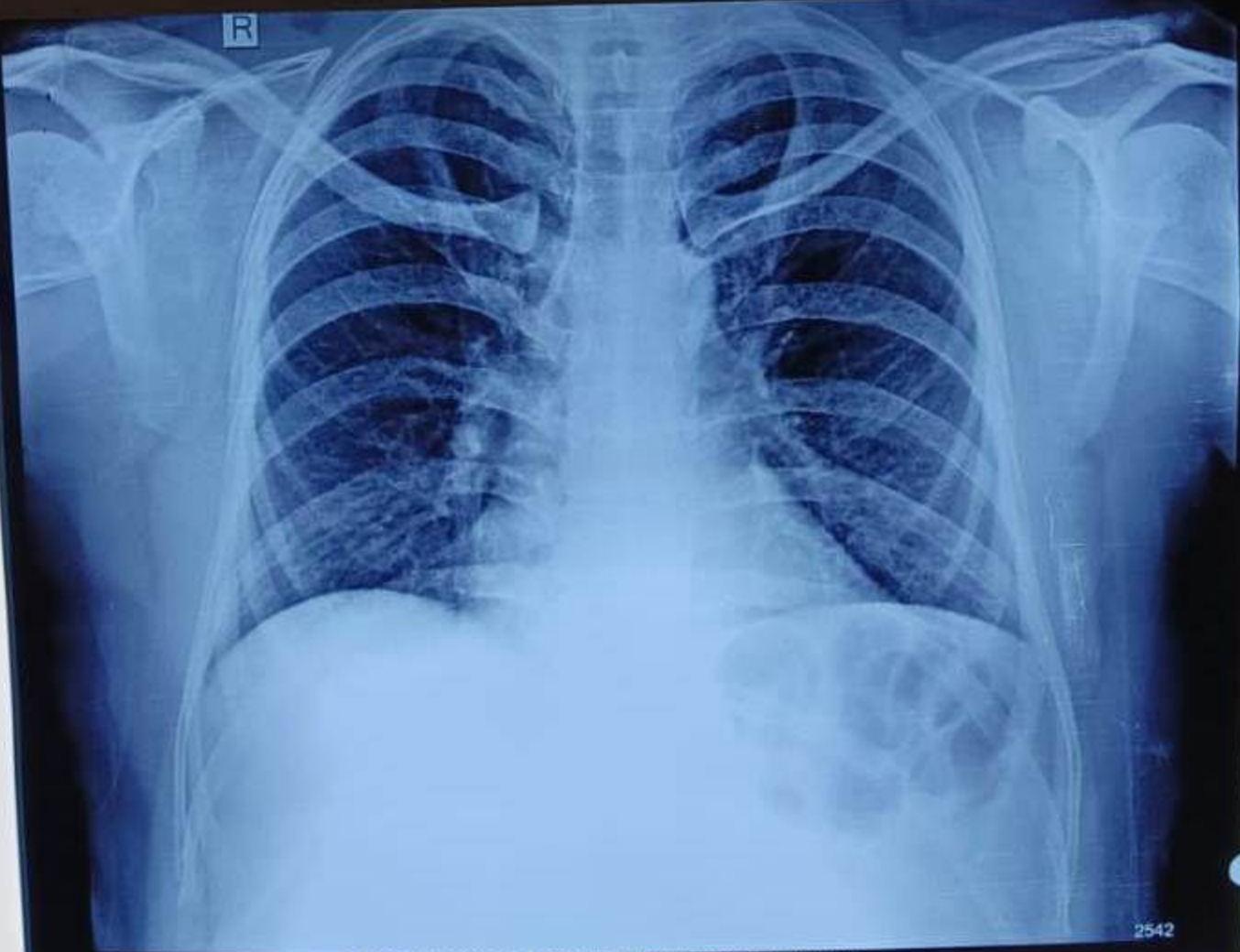

2542

VIJAY DIAGNOSTIC CENTRE 1/16 KALA KUAN ALWAR