

26 Years  
Female

09.12.2023 15:51

0367 D 736

70 bpm  
-- / -- mmHg

QRS : 74 ms  
QT / QTcBaz : 384 / 414 ms  
PR : 128 ms  
P : 78 ms  
RR / PP : 858 / 857 ms  
P / QRS / T : 44 / 61 / 41 degrees

Normal sinus rhythm with sinus arrhythmia  
Normal ECG

Technician:  
Ordering Ph:  
Referring Ph:  
Attending Ph:

Location:  
Room:  
Order Numb:  
Indication:  
Medication 1:  
Medication 2:  
Medication 3:

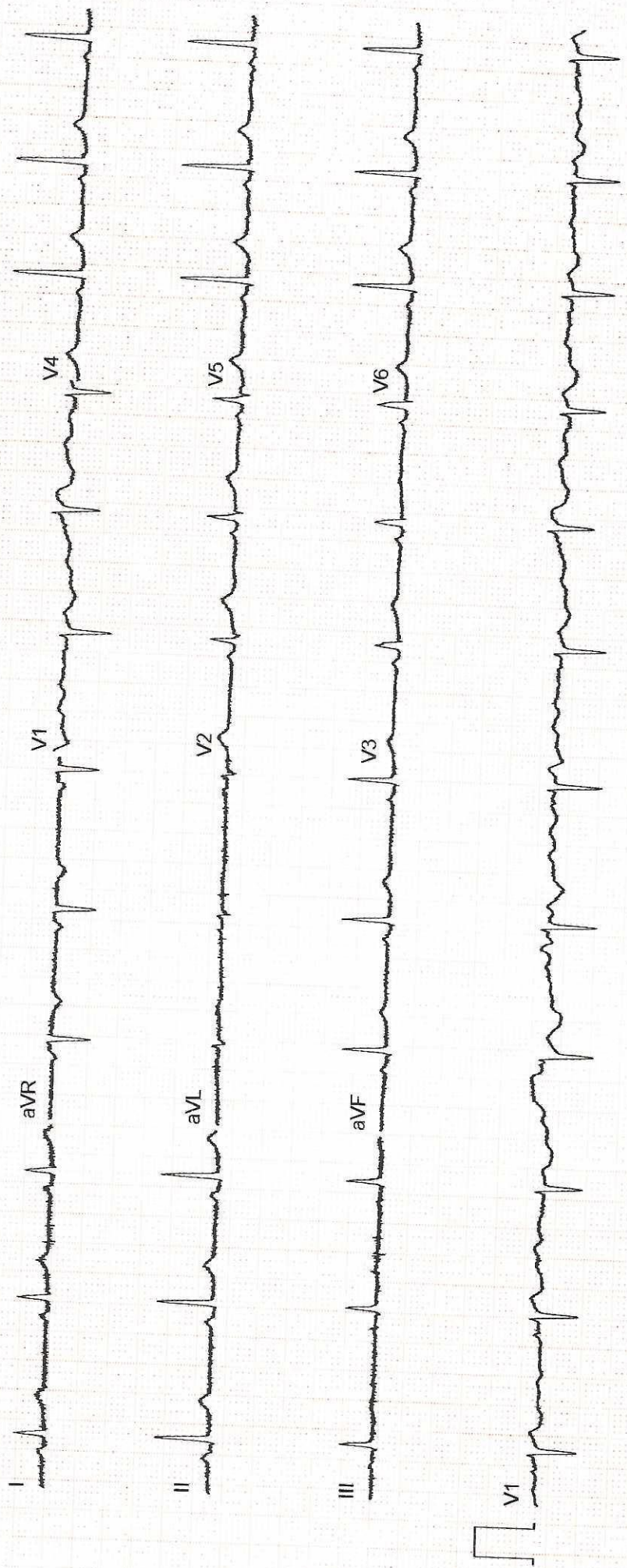

APOLLO SAGE HOSPITAL  
BAWADIYAN KALAN  
BHOPAL

Station  
Telephone:

### EXERCISE STRESS TEST REPORT

Patient Name: KHAN, UMRAH  
Patient ID: HC-24244  
Height: 152 cm  
Weight: 51.1 kg

DOB: 14.10.1997  
Age: 26 yrs  
Gender: Female  
Race: Indian

Study Date: 09.12.2023  
Test Type: Treadmill Stress Test  
Protocol: BRUCE

Referring Physician: --  
Attending Physician: Dr. Manish kedia  
Technician: Radha Prajapati

Medications:

--

Medical History:  
NONE

Reason for Exercise Test:  
Screening for CAD

#### Exercise Test Summary

Phase Name	Stage Name	Time in Stage	Speed [ km/h ]	Grade [ % ]	HR [ bpm ]	BP [ mmHg ]	Comment
PRETEST	SUPINE	00:54	0.00	0.00	86	110/80	
	STANDING	00:16	0.00	0.00	96	110/80	
	HYPERV.	00:03	0.00	0.00	93	110/80	
	WARM-UP	00:13	1.60	0.00	93	110/80	
EXERCISE	STAGE 1	03:00	2.70	10.00	123	110/80	
	STAGE 2	03:00	4.00	12.00	144	120/80	
	STAGE 3	00:52	5.50	14.00	169	130/80	
RECOVERY		03:04	0.00	0.00	73	110/80	

The patient exercised according to the BRUCE for 6:51 min:s, achieving a work level of Max. METS: 9.70. The resting heart rate of 107 bpm rose to a maximal heart rate of 171 bpm. This value represents 88 % of the maximal, age-predicted heart rate. The resting blood pressure of 110/80 mmHg, rose to a maximum blood pressure of 130/80 mmHg. The exercise test was stopped due to Target heart rate achieved.

#### Interpretation

Summary: Resting ECG: normal.

Functional Capacity: normal.

HR Response to Exercise: appropriate.

BP Response to Exercise: normal resting BP - appropriate response.

Chest Pain: none.

Arrhythmias: none.

ST Changes: none.

Overall impression: Normal stress test.

#### Conclusions

-No ST-T Changes Noted During Exercise & Recovery

-Negative stress Test

Physician

*Khan*

Technician

ULTRA SONOGRAPHY ABDOMEN

NAME	Mrs. Umrah Khan	UHID NUMBER:-	AS11B.0000024244	
REF. BY	Dr. Akhil Kumar Tiwari	DATE	09.Dec.2023	AGE/SEX:- 26y/F

**Liver:-** is normal in size and echotexture. Portal and hepatic venous system appears normal. Intra and extra hepatic biliary radicals are not dilated.

**Gall Bladder:-** is normal in size and shape. Its lumen is echofree.

**Pancreas** is normal in size outline and echopattern.

**Spleen** is normal in size and echopattern.

**Both kidneys** are normal in size, shape and echogenicity. Central pelvicalyceal sinus and corticomedullary ratio are normal.

Right kidney measures:- 10.4x3.4cm

Left kidney measures:- 9.7x3.3cm. **It shows a small echogenic foci measuring about 4mm in mid pole with no obvious pelvicalyceal system dilatation.**

No evidence of ascites is seen.

**Urinary bladder** is normal in shape and contour. Its wall is normal.

**Uterus and ovaries:-** uterus is anteverted and is normal in size and echopattern. Cervix shows normal echopattern. No adnexal mass. No free fluid in POD.

Uterus measures:- 7.0x2.7x4.4cm. Endometrial thickness 2.4mm.

Right ovary measures 3.7x3.4x1.8cm, volume- 12.7cc.

Left ovary measures 2.5x1.7x1.7cm, volume- 4.1cc.

IMPRESSION:- Sonography Study Reveals:-

- Left renal concretion/ small soft calculus.

ADV:- Clinical Correlation.

  
Dr Manish Kumar Verma, MD  
Sr.Consultant Radiologist



Scan here to know us better

Patient Name:	UMRAH KHAN	Patient ID:	ASHB.0000024244
Age:	26 Years	Sex:	F
Accession Number:	17101.123013169	Modality:	DX
Referring Physician:	Akhil Kumar Tiwari	Study:	CHEST
Study Date:	09-Dec-2023		

**X-RAY CHEST (PA VIEW)**

Both lung fields are clear. No active pleural or parenchymal lesion is seen.  
The hila, mediastinum, bony thoracic cage and the diaphragmatic domes are normal.  
The costophrenic and cardiophrenic angles are clear.  
The cardiac silhouette is unremarkable.

**IMP:- RADIOGRAPHIC IMAGE REVEALS:-**

Normal findings are seen.

Thanks for Ref



DR. HARI SANTOSH  
CONSULTANT RADIOLOGIST  
Date: 09-Dec-2023 17:15:45





# Out Patient Assessment Form

Apollo Hospital, Bhopal

Place Patient Label Here

Mrs. U. M. Singh  
If label not available, write Pt. Name UHID No. IP  
No Age, Sex, Date, Name of Treating Physician

Date : 9/12/23

Time : 10:49 AM

Consultant Name : HC

### Pain Assessment

### Nursing Assessment



Height : 152 cm

Weight : 51.5 kg

Pulse : 77/min

BP : 101/73

Allergies (if any) : No

Falls risk : Yes  No

Oral hygiene : Poor

Fair

Good

Investigation Ordered

SPE - 947  
BMI - 22.1

Chief complains past medical / surgical history. Diagnosis, Treatment Plan, Current Medications & Follow - up advice :

### Patient Education (Patient Is Briefed on Following) Cost May Vary In Course Of Disease

Proposed Care Plan Yes  No

Expected Outcome : Yes  No

Expected Cost : Yes  No

Admission Advice : Yes  No

Consultant Signature

Date :  
Time