

LABORATORY REPORT			
Name : Mrs. DIPIKA MAKWANA	Sex/Age : Female/ 32 Years	H.ID : 231C02448	Case ID : 30300121904
Ref By : DR JIGESH MEHTA	Dis. Loc. :	Pt ID :	Pt. Loc. :
3ill. Loc. : Prakruti Daignostic Center - Bharuch	Registration Date & Time : 15-Mar-2023 21:40	Sample Type : Slide	Ph # :
Sample Date & Time : 15-Mar-2023 21:40	Sample Coll. By :	Ref Id :	Ref Id2 :
Report Date & Time : 16-Mar-2023 13:27	Acc. Remarks :		

## Cytopathology Report

### Specimen :

Pap smear for cytology (conventional)

### Macroscopic Examination :

Received two unstained smears.

Smears - 2 [PAP]

### Microscopic Examination :

See below in diagnosis

### Impression :

The Bethesda System (TBS 2014) (Conventional Pap)

Specimen type: Conventional Pap smear.

Specimen adequacy: Satisfactory for evaluation with partially obscuring inflammation

Transformation zone elements: Not present

Infection associated changes: Trichomonas or Monilia are not seen.

Reactive cellular changes: Present, mild inflammation related.

Epithelial cell abnormality: Nil

Other cells: Nil

Interpretation/result: Negative for intraepithelial lesion or malignancy.

Pap test is a screening test for cervical cancer with inherent false negative results.

Grossing By : Dr. Palak Patel

<font face="calibri" size="11"># For test performed on specimens received or collected from non-NSRL locations, it is presumed that the specimen belongs to the patient named or identified as labeled on the container/test request and such verification has been carried out at the point generation of the said specimen by the sender. NSRL will be responsible Only for the analytical part of test carried out. All other responsibility will be of referring Laboratory.</font>



Dr. Palak Patel  
M.D. Anatomic Pathology ( CMC Vellore)

Dr. Bhavna Mehta  
M.D. (P.D.C.C) G-56686  
(Histo & Renal pathologist)

Printed On : Page 1 of 2  
16-Mar-2023 14:58



MC-2391

CAP  
ACCREDITED  
COLLEGE OF AMERICAN PATHOLOGISTS

**Neuberg Supratech Reference Laboratories Private Limited**

"KEDAR" Opposite Krupa Petrol Pump, Near Parimal Garden, Ahmedabad - 380006 |  
Phone : 079-40408181 / 61618181 | Email : contact@supratechlabs.com | Website : www.neubergsupratech.com

Dipilcasen

(Emergency 24x7)

4/03/2023

periodic checkup & medicine

OH: - 2, FTG  
          2 SA

MH: - Scanty & irregular  
          & delayed periods

OLE: - patient is conscious, co-operative & well oriented  
          vitals @

PIA - see fl

Adv

~~Contraception advised~~

S. prolactin

Pap smear

folly

JG



+91-97129 81771  
+91-98255 72084



drjgesh131@gmail.com



2<sup>nd</sup> - 3<sup>rd</sup> Floor, Hari Krishna Golden Plaza,  
Behind Super Market, Station Road, Bharuch.

A Unit Of JHS MEDICARE LLP



the future of HEALTH CARE

# PALMLAND HOSPITAL

(Managed By Raj Palmland Hospital Pvt. Ltd.)

## OPD NEW CASE

CASE NO : 2223/N/18403 (UHID : 2223/11359)  
 NAME : MAKWANA DIPIKA BHAILALBHAI  
 ADDRESS : ZADESHWAR ROAD, BHARUCH  
 PATIENT TYPE : CREDIT  
 VIS. DR. : WASIM RAJ

DATE TIME : 11/03/2023 08:32 AM  
 AGE / SEX : 32Y / FEMALE  
 PHONE NO. : 9913065303  
 COMPANY : MEDIWHEEL  
 REF. DR. : DIRECT

### VITALS :

TEMP :

PULSE : /MIN

BP : 110/70 MM/HG

SPO2 : %

RBS :

RS :

CVS :

CNS :

### INVESTIGATION

BLOOD : CBC, Em

Coat

B12

RADIO :

OTHER :

Electrolyte Left Kidney

Neuropathic Pain in  
BL sole.

① T. Bzen-P4 only ②

DR. WASIM RAJ  
 M.D. (INTERNAL MEDICINE)  
 REG NO. G - 22785

Palshruti Nagar, Station Road, Bharuch, Gujarat - 392001

2642 - 263108 | 97378 55550

www.palmlandhospital.com | follows us on :  



24X7 EMERGENCY FACILITY

CBDT APPROVED HOSPITAL U/S 17(2) OF THE IT ACT.

Pt Name:	MAKWANA DIPIKA BHAILALBHAI	Date:	11/03/2023
----------	----------------------------	-------	------------

### Plain Skiagram chest (PA View)

Bilateral lung lobes appear normal.

Both dome of hemi diaphragms appear normal.

Bilateral CP angle appears normal.

Bony thorax appears normal.

Cardiac shadow appears normal.

#### Conclusion:

- No significant abnormalities are seen.

Thanks for the reference.



Dr. Payal D. Shah (MBBS, MD)  
Consultant Radiologist

Dr. Darshit B. Shah (MBBS, MD)  
Consultant Radiologist

Ilshruti Nagar, Station Road, Bharuch, Gujarat - 392001  
2642 - 263108 | 97378 55550

www.palmlandhospital.com | follows us on :  



24X7 EMERGENCY FACILITY

CBDT APPROVED HOSPITAL U/S 17(2) OF THE IT ACT.



### DIAGNOSTIC REPORT

Name : MAKWANA DIPIKA BHAILAL  
Ref By : DR. WASIM RAJ(MEDIWHEEL)

Age/Sex : 32 Yrs./F  
Date : 11/03/2023  
Report ID. : W-7  
Ward : -/  
9913065303

### HAEMATOLOGY ANALYSIS

TEST	RESULT	UNIT	METHOD	REFERENCE INTERVAL
<b>BLOOD COUNTS &amp; INDICES</b>				
Haemoglobin	: 12.70	gm%		12.0 - 16.0 gm%
Total RBC	: 4.30	mill/cmm		4.2 - 5.4 mill/cmm
PCV	: 38.70	%		37 - 47 %
MCV	: 90.00	fL		80 - 96 fL
MCH	: 29.53	pg		27 - 31 pg
MCHC	: 32.82	%		32 - 36 %
RDW	: 12.30	%		10 - 15 %
Total WBC	: 5,100	/cmm		4,000 - 11,000/cmm
Platelet Count	: 2,16,000	/cmm		1.5 - 4.0 Lac/cmm.
<b>DIFFERENTIAL LEUCOCYTES COUNT</b>				
Neutrophils	: <u>50</u>	%		55 - 70 %
Lymphocytes	: <u>45</u>	%		20 - 40 %
Eosinophils	: 03	%		01 - 06 %
Monocytes	: 02	%		02 - 08 %
Basophils	: 00	%		00 - 01 %
<b>ABSOLUTE COUNTS</b>				
Neutrophils	: 2550	/ $\mu$ L		2000 - 7000 / $\mu$ L
Lymphocytes	: 2295	/ $\mu$ L		800 - 4000 / $\mu$ L
Eosinophils	: 153	/ $\mu$ L		20 - 500 / $\mu$ L
Monocytes	: 102	/ $\mu$ L		120 - 1200 / $\mu$ L
<b>NEUTROPHIL : LYMPHOCYTE</b>				
Ratio	: 1.11			
Platelet In Smear	: ADEQUATE			
<b>ERYTHROCYTES SEDIMENTATION RATE</b>				
ESR	: 6	mm	Westergren	03 - 12 mm
Blood Group	: " B "			
Rh Factor (Anti D.)	: " POSITIVE "			

End Of Report

DR. DEV VARMA

**Disclaimer:** (1) The Reports are not valid for medico - legal purposes. (2) Individual Laboratory investigations are never conclusive, but are for the attending doctor's information and should be interpreted along with other relevant clinical history and examination to conclude final diagnosis, keeping in mind the limitation of the diagnostic technology. (3) For any query report, or if results indicate unexpected abnormality, it is suggested to Contact to laboratory to help carry out follow up action. (rechecking, repeat sampling reflex / confirmatory testing In unanticipated circumstances (non availability of kits, instrument breakdown & natural calamities) tests may not be reported as per schedule.



**DIAGNOSTIC REPORT**

Name : MAKWANA DIPIKA BHAILAL  
Ref By : DR. WASIM RAJ(MEDIWHEEL)

Age/Sex : 32 Yrs./F  
Date : 11/03/2023  
Report ID. : W-7  
Ward : -/  
9913065303

**HbA1C REPORT BY HPLC METHOD**

<u>TEST</u>	<u>RESULT</u>	<u>UNIT</u>	<u>REFERENCE INTERVAL</u>
<b>GLYCOSYLATED HB</b>			
Hb A1C	: 5.4	%	Non Diabetic : 4.3 - 6.3 % Good Control : 6.4 - 7.5 % Moderate Control : 7.5 - 9.0 Poor Control : 9.0 % & Abov
Avg. Blood Glucose Level	: 115	mg/dl	

Notes :

<u>Average Blood Glucose</u>	<u>Hemoglobin A1c%</u>
298	- 12 %
269	- 11 %
240	- 10 %
212	- 09 %
183	- 08 %
154	- 07 %
126	- 06 %
97	- 05 %

Comment :

HbA1c is an important indicator of long-term glycemic control with the ability to reflect the cumulative glycemic history of the preceding two to three months. HbA1c not only provides a reliable measure of chronic hyperglycemia but also correlates well with the risk of long-term diabetes complications.

Test done by HPLC Method.

End Of Report

**DR. DEV VARMA**

**Disclaimer:** (1) The Reports are not valid for medico - legal purposes. (2) Individual Laboratory investigations are never conclusive and should be interpreted along with other relevant clinical history and examination to conclude final diagnosis, keeping in mind the limitation of the test methodology. (3) For any query or if results indicate unexpected abnormality, it is suggested to Contact to laboratory to help carry out follow up action. (rechecking, repeat sampling reflex / confirmatory test) In unanticipated circumstances (non availability of kits, instrument breakdown & natural calamities) tests may not be reported as per schedule.



the future of HEALTH CARE

**PALMLAND**  
LABORATORY



**DIAGNOSTIC REPORT**

Name : MAKWANA DIPIKA BHAILAL  
Ref By : DR. WASIM RAJ(MEDIWHEEL)

Age/Sex : 32 Yrs./F  
Date : 11/03/2023  
Report ID. : W-7  
Ward : -/  
9913065303

**BIOCHEMISTRY ANALYSIS**

TEST	RESULT	UNIT	REFERENCE INTERVAL
Blood Urea Nitrogen	: 8.90	mg/dl	4.5 - 19 mg/dl
Creatinine	: 0.7	mg/dl	0.60 - 1.20 mg/dl
S. Uric Acid	: 4.20	mg/dl	2.5- 7.0 mg/dl
Fasting Blood Glucose (FBS)	: 88	mg/dl	70 - 110 mg/dl
Urine Glucose	: NIL		
Post-Prandial Blood Glucose	: 90	mg/dl	80 to 140 mg/dl
Urine Glucose	: NIL		

**LIVER FUNCTION TEST**

Total Billirubin	: 0.90	mg/dl	0 - 1.0 mg/dl
Direct Billirubin	: 0.20	mg/dl	up to 0.25 mg/dl
Indirect Billirubin	: 0.70	mg/dl	0.1 - 1.0 mg/dl
S. Alk. Phosphatase	: 89	U/L	36.00 - 113.00 U/L
S.G.P.T.	: 17	U/L	10 - 40 U/L
S.G.O.T.	: 20	IU/L	up to 40 IU/L
Total Protein	: 7.30	g/dl	6.00 - 8.00 g/dl
Albumin	: 4.70	g/dl	3.5 - 5.0 g/dl
Globulin	: 2.60	g/dl	2.3 - 3.5 g/dl
A.G. Ratio	: 1.8		2.5 - 1.2 : 1
GGTP	: 17		5 - 85

Test done by (DIASYS)

End Of Report

DR. DEV VARMA

**Reporting :** (1) The Reports are not valid for medico - legal purposes. (2) Individual Laboratory Investigations are never conclusive but are for the referring doctor's information and should be interpreted along with other relevant clinical history and examination to conclude final diagnosis, keeping in mind the limitation of methodology. (3) For any query or if results indicate unexpected abnormality, it is suggested to Contact to laboratory to help carry out follow up action. (rechecking, repeat sampling reflex / confirmatory tests in anticipated circumstances (non availability of kits, instrument breakdown & natural calamities) tests may not be reported as per schedule.

**land Hospital, Falshruti Nagar, Near S.T. Depot, Station Road, Bharuch-392 001. (Guj.)**



**DIAGNOSTIC REPORT**

Name : MAKWANA DIPIKA BHAILAL  
Ref By : DR. WASIM RAJ(MEDIWHEEL)

Age/Sex : 32 Yrs./F  
Date : 11/03/2023  
Report ID. : W-7  
Ward : -/  
9913085303

**LIPID PROFILE**

TEST	RESULT	UNIT	REFERENCE INTERVAL
Total Lipid (Calculated)	: 566	mg/dL	350 - 750 mg/dL
Serum Cholesterol	: 198.0	mg/dL	130 - 200 mg/dL
Serum Triglyceride	: 100.0	mg/dL	60 - 165 mg/dL
HDL Cholesterol	: 42.0	mg/dL	30 - 70 mg/dL
LDL Cholesterol	: 136.0	mg/dL	Upto 150 mg/dL
CHOL./HDL Chol. Ratio	: 4.71	: 1	Less than 5
LDL Chol/HDL Chol Ratio	: 3.24	: 1	Less than 3.5

Interpretation Based On New N.C.E.P. Guidelines

Test	Result (mg/dl)	Interpretation
CHOLESTEROL	< 200	Desirable
	200 - 239	Borderline
	> = 240	High
TRIGLYCERIDES	< 170	Normal
	170 - 199	Borderline
	> 200	High
LDL CHOLESTEROL	< 100	Desirable
	100 - 129	Sub-Optional
	130 - 159	Borderline High
HDL CHOLESTEROL	> 160	High
	< 35	Low
	> 60	High

End Of Report



**DR. DEV VARMA**

Reporting : (1) The Reports are not valid for medico - legal purposes. (2) Individual Laboratory investigations are never conclusive, but are for the referring doctor's information interpreted along with other relevant clinical history and examination to conclude final diagnosis, keeping in mind the limitation of the technology. (3) For any query if results indicate unexpected abnormality, it is suggested to Contact to laboratory to help carry out follow up action. (rechecking, repeat sampling reflex / confirmatory testing anticipated circumstances (non availability of kits, instrument breakdown & natural calamities) tests may not be reported as per schedule.

**land Hospital, Falshrutl Nagar, Near S.T. Depot, Station Raod, Bharuch-392 001. (Guj.)**





**DIAGNOSTIC REPORT**

Name : MAKWANA DIPIKA BHAILAL  
Ref By : DR. WASIM RAJ(MEDIWHEEL)

Age/Sex : 32 Yrs./F  
Date : 11/03/2023  
Report ID. : W-7  
Ward : -/  
9913065303

**THYROID FUNCTION TEST**

TEST	RESULT	UNIT	METHOD	REFERENCE INTERVAL
Total Triiodothyronine(T3)	: 1.10	ng/ml	ELIFA	0.97-1.69 ng/ml
Total Thyroxine(T4)	: 7.90	ug/dl	ELIFA	6.09-12.23 ug/dl
Thyroid Stimulating Hormone (TSH)	: 1.40	µIU/ml		0.38-5.33 uIU/ml

**NORMAL VALUES**

Age	T3 ng/ml	T4 µg/dl	T.S.H. µIU/ml
01 - 12 Month	1.05 - 2.80	7.8 - 16.5	New Born : 1.3-19.0 3 Days : 1.1-17.0 10 weeks : 0.6-10.0 14 months: 0.4-7.0
01 - 05 Yrs	1.05 - 2.69	7.3 - 15.0	0.4-6.0
05 - 10 Yrs	0.94 - 2.41	6.04 - 13.3	0.25-5.25
10 - 15 Yrs	0.83 - 2.13	5.60 - 11.7	0.25-5.25
15 - 20 Yrs	0.80 - 2.00	4.20 - 11.8	0.25-5.25
> 20 Yrs	0.79 - 1.58	4.00 - 11.0	0.25-5.25

\*Test done by Access-2 Beckman Coulter / mini Vidas

End Of Report

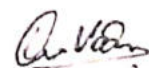

**DR. DEV VARMA**

Reporting : (1) The Reports are not valid for medico - legal purposes. (2) Individual Laboratory investigations are never conclusive, but are for the referring doctor's information interpreted along with other relevant clinical history and examination to conclude final diagnosis, keeping in mind the limitation of the technology. (3) For any query if results indicate unexpected abnormality, it is suggested to Contact to laboratory to help carry out follow up action. (rechecking, repeat sampling reflex / confirmatory testing anticipated circumstances (non availability of kits, instrument breakdown & natural calamities) tests may not be reported as per schedule.

and Hospital, Falshruti Nagar, Near S.T. Depot, Station Raod, Bharuch-392 001. (Guj.)



the future of HEALTH CARE

**ALMLAND**  
LABORATORY



**DIAGNOSTIC REPORT**

Name : MAKWANA DIPIKA BHAILAL  
Ref By : DR. WASIM RAJ(MEDIWHEEL)

Age/Sex : 32 Yrs./F  
Date : 11/03/2023  
Report ID. : W-7  
Ward : -/  
9913065303

**URINE ANALYSIS**

<u>TEST</u>	<u>RESULT</u>
Sample	: RANDOM
<b><u>PHYSICAL EXAMINATION</u></b>	
Colour	: PALE YELLOW
Transperancy	: CLEAR
Specific Gravity	: 1.015
pH	: ACIDIC
<b><u>CHEMICAL EXAMINATION</u></b>	
Albumin	: ABSENT
Sugar	: ABSENT
Acetone	: ABSENT
Bile Salts	: ABSENT
Bile Pigments	: ABSENT
Occult Blood	: ABSENT
<b><u>MICROSCOPIC EXAMINATION</u></b>	
Pus Cells / h.p.f.	: 1-2
R.B.C. / h.p.f.	: ABSENT
Epithelial / h.p.f.	: 5-7

End Of Report

**DR. DEV VARMA**

Reporting : (1) The Reports are not valid for medico - legal purposes. (2) Individual Laboratory investigations are never conclusive, but are for the referring doctor's information interpreted along with other relevant clinical history and examination to conclude final diagnosis, keeping in mind the limitation of methodology and technology. (3) For any query if results indicate unexpected abnormality, it is suggested to Contact to laboratory to help carry out follow up action. (rechecking, repeat sampling reflex / confirmatory testing anticipated circumstances (non availability of kits, instrument breakdown & natural calamities) tests may not be reported as per schedule.

**and Hospital, Falshruti Nagar, Near S.T. Depot, Station Raod, Bharuch-392 001. (Guj.)**

**Dr. Payal D. Shah**

M.B.B.S., M.D. (Radiodiagnosis)

**Dr. Darshit B. Shah**

M.B.B.S., M.D. (Radiodiagnosis)

Clinical Associate, Lilavati hospital  
(Mumbai)



# MADHURAM Imaging Center

- MRI (1.5 T)
- Multi Slice CT Scan
- Sonography
- X-Ray
- Colour Doppler

**Pt Name:** Makwana Diplka B.

**Date:** 11/03/2023

## USG OF ABDOMEN & PELVIS

**Liver** is normal in size, shape and normal in echotexture.  
No evidence of focal SOL or dilatation of IHBR seen.  
**Porta hepatis** appear normal.

**Gallbladder** appeared normal. No calculi seen.  
Gallbladder wall appear normal. No e/o pericholecystic edema noted.  
**CBD** appears normal. no evidence of calculi.

**Pancreas** appeared normal in size and normal in echotexture.  
**Spleen** appeared normal in size, measuring approx. 71mm and normal in echotexture.  
**Aorta** appeared normal. No para aortic lymphnodes seen.

**Right kidney** measures 93x37mm.  
Cortex and collecting system of right kidney appeared normal.  
No calculi or obstructive uropathy.

**Left kidney** is not seen in left renal fossa; noted in left inguinal region, measures 81x39mm.  
Cortex and collecting system of left kidney appeared normal.  
No calculi or obstructive uropathy.

**Urinary bladder:** Appears normal. No calculi are seen.

**Uterus** appears normal in size and shows homogenous endometrial and myometrial echotexture.  
**Bilateral ovaries** appear normal in size, shape and echotexture.  
**Bilateral adnexa** appear unremarkable.  
**Bowels** are well-visualised and appear normal.  
**Appendix** not seen due to bowel gas.  
No evidence of free fluid in pelvis.

### Conclusion:

- **Ectopic left kidney.**
- No other significant abnormalities are seen.

Thanks for the reference.

**Dr. Payal D. Shah (MBBS, MD)**  
Consultant Radiologist

  
**Dr. Darshit B. Shah (MBBS, MD)**  
Consultant Radiologist

T Wave Abnormality(II,III,aVF,V3,V4,V5,V6)

QRS : 84 ms  
QTQTc : 349/391 ms  
PQRST : 35/63/-63  
RV5/SVI : 0.579/0.689 mV

Technician :  
Unconfirmed Report.

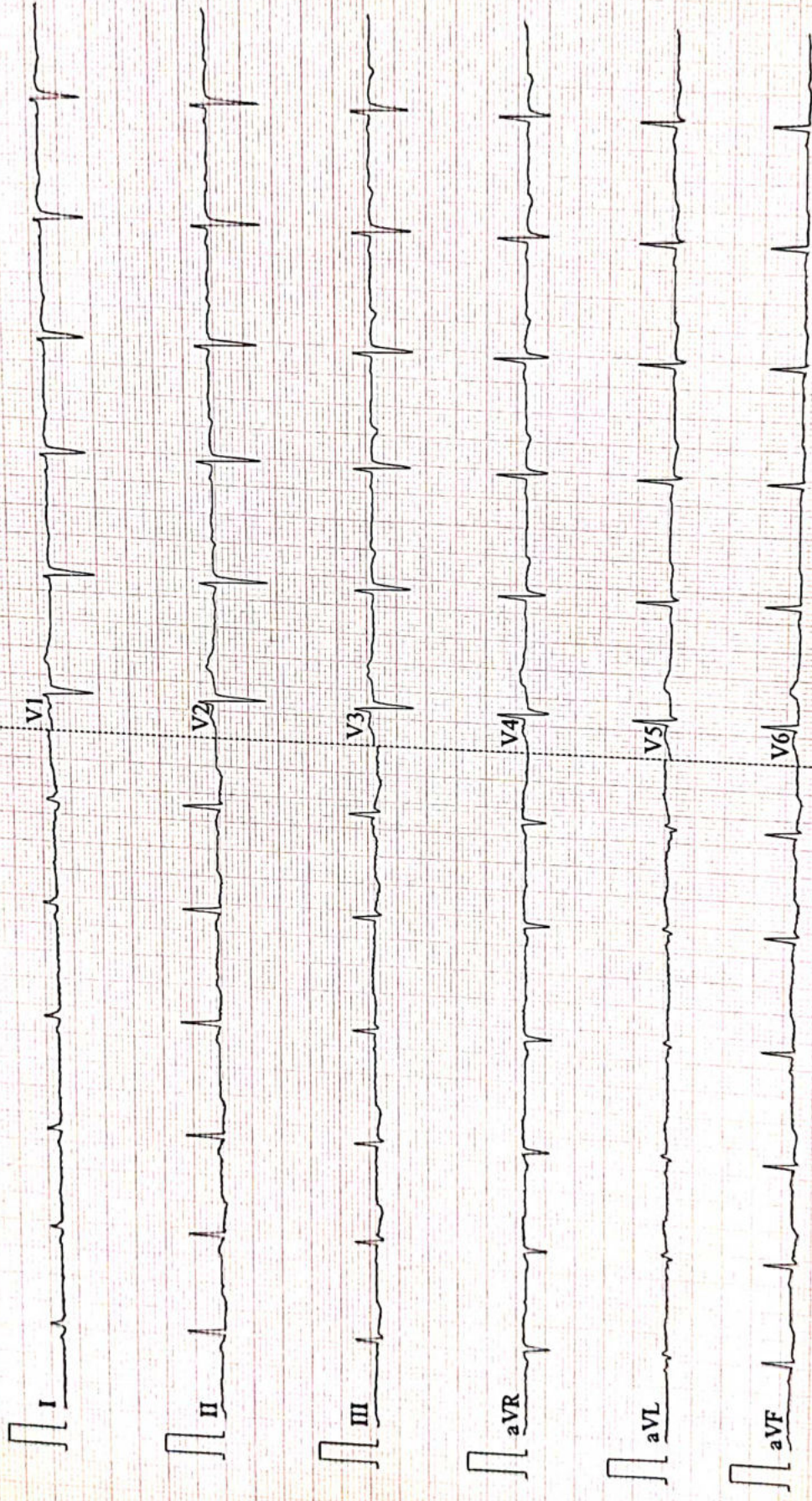

Test Type: Pre-Employment Medical Examination

DATE: 11-3-23

Company Name: Bank of Baroda (Medicover)

Employee Name: Makwana Dipika Bhailalbhau

Employee Id:

Sex : Female

Age : 32

Date of Birth : 09-11-1989

Date of Joining:

Designation : Clerk

Department : Operation

**Physical Examination**

Height: CM 177cm  
Weight: KG 52kg  
B.P.: 116/70  
Pulse: 98/min  
ID Mark: —  
Waist Hip Ratio: N/A

Body Mass Index: (Healthy 18.5 to 25.)  
Chest: On Expiration: N/A  
On Inspiration N/A  
Waist: N/A  
Hips: N/A

(Normal: Female Up to 0.85, Male Up to 1.00)

Heart Sound: NORMAL

Makwana Bhailalbhau

VISION	Right	Left
Near	N/6	N/6 without glasses
Far	6/6	6/6 without glasses

Color Vision: Acceptable

Comment: NORMAL

Tubercular B. hand (dorsal surface)

**Systemic Examination**

Skin : N/A

Respiratory System

Cardio-vascular System: NAD

Genito Urinary System: N/A

Musculo-Skeletal System: N/A

Spine/ Bones / Joints : N/A

ANS: NAD

Breath/Adventitious Sound : N/A

Abdomen: NORMAL

Other Findings: NAD

**Personal Health Details**

Present Complaints: NIL

Occupational History: NO

Family Health History: NAD

Personal Health History: NO

Tobacco History: NO

Alcoholic To: NO

Anthropometry

Biometry:

Notes:

PHYSICIAN:

SIGNATURES & ADVISE:



**PALMLAND HOSPITAL**  
(Unit of Raj Palmland Hospital Pvt. Ltd.)

**OPHTHALMOLOGY CONSULTATION**

Name: Makumma Dipika Bhushalbhari Date: 11-3-23

Age: 32 Sex:  Male  Female HCP Reg.No.: \_\_\_\_\_

**ophthalmic History:**

- Do you feel that your eyesight is falling?  Yes No
- આંખે એવું દેખાતું હોય તેવું લાગે છે?
- Any time feel to experience black outs?  Yes No
- કેઈવાર અંધારા આવે છે?
- Any unexpected flicking of eyes?  Yes No
- કાંઈ વારેણીએ પલભરા મારે છે?
- Do you get difficulty in reading small letters?  Yes No
- ના અક્ષર વાંચવામાં અસીલ પડે છે?
- Do you experience black dots temporarily?  Yes No
- કાંઈ સામે કોઈવાર કાળા ટપકા દેખાય છે?
- Do you have exclusive aids?  Yes No
- અવા કે જોવા માટે કોઈ ચરમા કે સ્પેશીયલ સાધન વાપરો છો?

**Visual Evaluation / History / Presenting Complain:**

\_\_\_\_\_

\_\_\_\_\_

\_\_\_\_\_

Refraction Eyes: N

Corneal reflex: N Left N

Sclera & Conjunctiva: N Left N

Iris: N Left N

SPH	CYY	AXIS	VN
3.75	-0.5	180	6/6

SPH	CYY	AXIS	VN
-3.0	-1.0	180	6/6

--	--	--	--

--	--	--	--