



HEBSUR HOSPITAL <hebsurhospital@gmail.com>

Health Check up Booking Confirmed Request(bobS20663),Package Code-PKG10000237, Beneficiary Code-60764

1 message

Thu, Nov 24, 2022 at 3:01 PM

Mediwheel <customercare@policywheel.com>

To: "hebsurhospital@gmail.com" <hebsurhospital@gmail.com>

Cc: Mediwheel CC <customercare@mediwheel.in>, Mediwheel CC <mediwheelwellness@gmail.com>



Mediwheel
...Your wellness partner



011-41195959

Email:wellness@mediwheel.in

Hi Hebsur Hospital,

Diagnostic/Hospital Location :Narayan,, Deshpande Nagar, ,City:Hubli

We have received the confirmation for the following booking .

Beneficiary Name : PKG10000237**Beneficiary Name** : Jagadevi krishna murthy dhane**Member Age** : 41**Member Gender** : Female**Member Relation** : Spouse**Package Name** : Medi-Wheel Full Body Health Checkup Female Above 40**Location** : WALCHANDNAGAR,Maharashtra-413114**Contact Details** : 9158639128**Booking Date** : 17-11-2022**Appointment Date** : 26-11-2022**Instructions to undergo Health Check:**

1. Please ensure you are on complete fasting for 10-To-12-Hours prior to check.
2. During fasting time do not take any kind of medication, alcohol, cigarettes, tobacco or any other liquids (except Water) in the morning.
3. Bring urine sample in a container if possible (containers are available at the Health Check centre).
4. Please bring all your medical prescriptions and previous health medical records with you.
5. Kindly inform the health check reception in case if you have a history of diabetes and cardiac problems.

For Women:

1. Pregnant Women or those suspecting are advised not to undergo any X-Ray test.
2. It is advisable not to undergo any Health Check during menstrual cycle.

We request you to facilitate the employee on priority.



HEBSUR HOSPITAL <hebsurhospital@gmail.com>

Health Check up Booking Request(bobS20663),Package Code(PKG10000237),Beneficiary Code(60764)

1 message

Mediwheel <customercare@policywheel.com>

Thu, Nov 17, 2022 at 2:28 PM

To: "hebsurhospital@gmail.com" <hebsurhospital@gmail.com>

Cc: Mediwheel CC <customercare@mediwheel.in>, Mediwheel CC <mediwheelwellness@gmail.com>



Mediwheel
...Your wellness partner



011-41195959

Email:wellness@mediwheel.in

Dear Hebsur Hospital,
City : Hubli . Location : .Deshpande Nagar,,

We have received the following request for Health Check up from

Name : Jagadevi krishna murthy dhane
Age : 41
Gender : Female
Member Relations : Spouse
Package Name : Medi-Wheel Full Body Health Checkup Female Above 40
Package Code : PKG10000237
User Location : Maharashtra,WALCHANDNAGAR,413114
Contact Details : 9158639128
Booking Date : 17-11-2022
Appointment Date : 26-11-2022

Member Information			
Booked Member Name	Age	Gender	Cost(In INR)
Jagadevi krishna murthy dhane	41	Female	Cashless
Total amount to be paid			Cashless

Please login to your account to confirm the same. Also you mail us for confirmation

Package Name : Medi-Wheel Full Body Health Checkup Female Above 40 - Includes (41)Tests

Tests included in this Package : Ecg, TSH, X-ray Chest, Stress Test (tmt)/ 2d Echo, Gynec Consultation, Blood Sugar Postprandial, Dental Consultation, A:g Ratio, Blood Group, Total Cholesterol, Triglycerides, Pap Smear, Fasting Blood Sugar, Ultrasound Whole Abdomen , Glycosylated Haemoglobin (hba1c), Mammography, Hdl, Vldl, Urine Analysis, LDL, Total Protine, General Consultation, HDL/ LDL ratio, GGT(Gamma-glutamyl Transferase), Eye Check-up consultation, ALP (ALKALINE PHOSPHATASE), Uric Acid, AST/ALT Ratio, Serum Protein, CBC with ESR, Stool Analysis, Urine Sugar Fasting, Urine Sugar PP, T3, T4, Cholesterol Total / HDL Ratio, BUN, BUN/Creatinine Ratio, Bilirubin Total & Direct and Indirect, Albumin, Globulin

Date:- 26 / 11 / 2022

FITNESS CERTIFICATE HEALTH CHECKUP
INSURANCE OF
MEDIWHEEL HEALTH

This is to certify that Mrs. Jagadevi Krishnamurthy Dhani Age 41yrs, Female was examined at our centre for Medical Fitness she does not carry any contagious disease. And she is found to be mentally fit.

Height : 157 cms
Weight : 60 kgs
Chest : 80 to 87 cms
Abdomen : 79 cms
BP Reading : 120 / 70 mmhg
Pulse / Min : 70 / Min.

Medical Officer,



Dr. N. I. Hebsur. M.S.
Hebsur Hospital,
Deshpande Nagar,
Hubli.

Dr. N. I. Hebsur
M.S.
Medical Officer,
HEBSUR HOSPITAL,
Deshpande Nagar, HUBLI-29.
Reg. No. 31764



भारत सरकार
Government of India

भारतीय विशिष्ट ओळख प्राधिकरण
Unique Identification Authority of India

नोंदणी क्रमांक / Enrolment No.: 0648/00881/63661

To
जगदेवी कृष्णमूर्ती धने
Jagadevi Krishnamurthy Dhane
Flat No 2, B Block Sanghavi Park
Indapur Road
Baramati
Pune Maharashtra - 413102
7588739128

Signature Not Verified
Digitally signed by
UNIQUE IDENTIFICATION
AUTHORITY OF INDIA
Date: 2022.11.23 09:24:29



आपला आधार क्रमांक / Your Aadhaar No. :

4444 9945 9089

VID : 9123 9020 8403 6790

माझे आधार, माझी ओळख



भारत सरकार
Government of India



Issue Date: 15/10/2015



जगदेवी कृष्णमूर्ती धने
Jagadevi Krishnamurthy Dhane
जन्म तारीख/DOB: 01/08/1981
महिला/ FEMALE

4444 9945 9089

VID : 9123 9020 8403 6790

माझे आधार, माझी ओळख



Government of India



माहिती

- आधार ओळखीचा पुरावा आहे नागरिकत्वाचा नाही
- सुरक्षित QR कोड / ऑफलाइन XML / ऑनलाइन प्रमाणीकरण वापरून ओळख सत्यापित करा.
- हे इलेक्ट्रॉनिक प्रक्रिये द्वारे तयार झालेले एक पत्र आहे.

INFORMATION

- Aadhaar is a proof of identity, not of citizenship.
- Verify identity using Secure QR Code/ Offline XML/ Online Authentication.
- This is electronically generated letter.

- आधार देशभरात वैध आहे
- आधार आपल्याला विविध सरकारी आणि खाजगी सेवा सुलभतेने घेण्यास मदत करते
- आपला मोबाइल नंबर आणि ईमेल आयडी आधारमध्ये अद्यावत ठेवा
- आपल्या स्मार्ट फोनमध्ये आधार घ्या - mAadhaar App वापरा

- Aadhaar is valid throughout the country.
- Aadhaar helps you avail various Government and non-Government services easily.
- Keep your mobile number & email ID updated in Aadhaar.
- Carry Aadhaar in your smart phone – use mAadhaar App.



भारतीय विशिष्ट ओळख प्राधिकरण
Unique Identification Authority of India



पत्ता:
फ्लॉट नो 2, बी ब्लॉक सांगवी पार्क, इंदापूर रोड, बरामती,
पुणे,
महाराष्ट्र - 413102

Address:
Flat No 2, B Block Sanghavi Park, Indapur
Road, Baramati, Pune,
Maharashtra - 413102



4444 9945 9089

VID : 9123 9020 8403 6790

1047 | help@uidai.gov.in | www.uidai.gov.in

Dr. N. K. Hebsur
M.S.
Medical Officer,
HEBSUR HOSPITAL,
Deshpande Nagar, HUBLI-29.
Reg. No. 31764

Dr. VENKATRAM KATTI

M.S.(Ophthal)

K.M.C. Reg. No. 57057



JAYAPRIYA HOSPITAL

No. 2, Ashok Nagar Road, Bailappanavar Nagar,
Near Sawai Gandharva Hall
HUBLI-580 029, Karnataka

ಡಾ|| ವೆಂಕಟರಾಮ ಕಟ್ಟಿ

ಎಮ್.ಎಸ್. (ಅಫ್ಠಲ್)

ಕೆ.ಎಮ್.ಸಿ.ರಜಿಸ್ಟರ್ ನಂ. 57057

ಜಯಪ್ರಿಯಾ ಹಾಸ್ಪಿಟಲ್

ನಂ. 2, ಅಶೋಕನಗರ ರೋಡ,
ಬೈಲಪ್ಪನವರನಗರ ಸವಾಯಿ ಗಂಧರ್ವ ಹಾಲ್ ಹತ್ತಿರ,
ಹುಬ್ಬಳ್ಳಿ-580 029, ಕರ್ನಾಟಕ

SPECIALITY EYE CARE CENTRE

Date: 26.11.22

To
Dr. Hebsur
Hebsur Hospital
Hubli.

Sir,

Thank you for referring Mrs. Jagadevi
K. Prabhunath Dhane. 41 yrs / female.

On examination:

Vn $\left\{ \begin{array}{l} 6/6, N6 \\ 6/6, N6 \end{array} \right.$

Colour vision - Normal (BE)

IOP $\left\{ \begin{array}{l} 10 \\ 12 \end{array} \right\}$ mmHg

ocular examination:

Anterior segment \rightarrow within normal limits
Fundus \rightarrow CDR 0.3, FR \oplus , Bg \odot } BE

HEBSUR HOSPITAL
Deshpande Nagar, HUBLI-29

JAYPRIYA HOSPITAL
No: 2, Ashok Nagar Road,
Bailappanavar Nagar,
HUBLI-580029. Ph: 0836-2251767.

Patient	Exam
ID Name Birth Date Gender	Accession # Exam Date Description Operator
26112022-18 JAGADEVI	26-11-2022



HEBSUR HOSPITAL
Deshpande Nagar, HUBLI-29

Patient Name: Mrs. Jagadevi Krishnamurthy Dhane

Age: 41yrs/ Female

Ref by: Dr. Narayan .I. Hebsur MBBS,MS.,FAGA.,FIAGES

Date: 26-11-2022

ULTRASONOGRAPHY ABDOMEN AND PELVIS

Liver – is normal in size & echotexture. No focal lesion or biliary dilatation is seen.
Portal vein – is normal in caliber.

Gall Bladder – is adequately distended. No calculus or wall thickening is seen.
CBD – is normal in caliber.

Spleen – is enlarged in size measures 13.1cms. No focal lesion seen.

Pancreas – is normal in size & echotexture. No peripancreatic collection is seen.

Both kidneys – Both kidneys are normal in size and echotexture.

Right kidney measures 9.4 x 3.8 cms.

Left kidney measures 9.9 x 3.8 cms.

No calculus or hydronephrosis is seen.

Urinary Bladder – well distended. Wall thickness is normal.
No calculus or mass lesion is seen.

Uterus: Anteverted normal in size, shape & echotexture measures 8.2 x 3.1 x 3.7 cms.
Endometrial thickness is normal. ET- 4mm. No Space occupying lesion seen.
IUCD seen in situ.

Both the ovaries are normal.

No adnexal mass / collection.

RIF- Unremarkable **Bowel**- Unremarkable

No evidence of free fluid / pleural effusion.

IMPRESSION:

- SPLENOMEGALY.

(This report is only for diagnostic purpose and cannot be used for medico-legal purpose)

HEBSUR HOSPITAL
Deshpande Nagar, HUBLI-29

Dr. Apoorva Rampure MD
Consultant Radiologist
DR. APOORVA RAMPURE
KMC. No. 95083 MBBS, MD. (RD)
Consultant Radiologist
VCARE CLINIC
LGF-18, Eureka Junction T. B. Road,
Deshpande Nagar, HUBBALLI-580 029.
Phone No: 0836-4252899

R

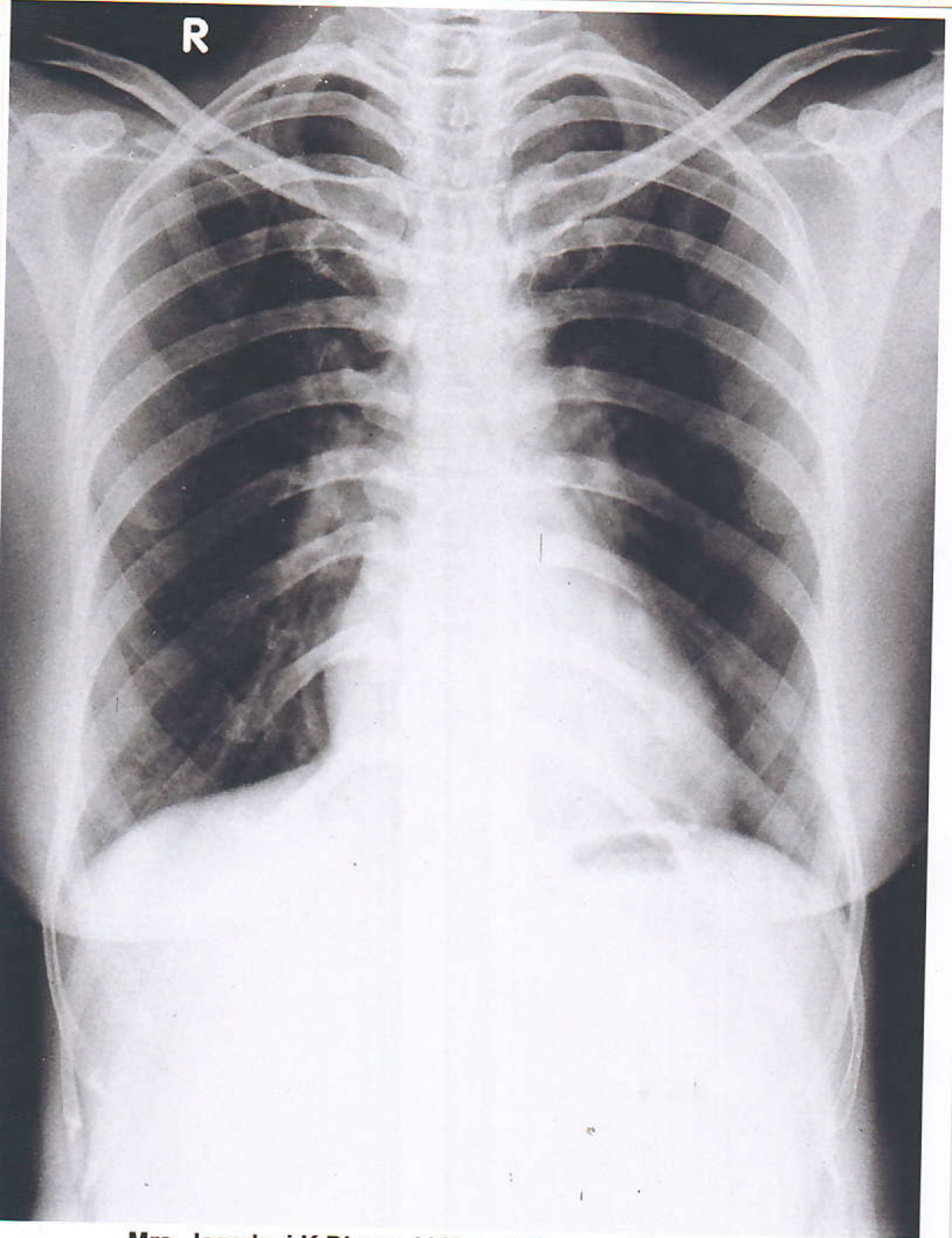

Mrs. Jagadevi K Dhane 41 Yrs 298

26-11-2022

HEBSUR HOSPITAL,

X-RAY NO. 298

Date:- 26-11-2022

Client Name:- Mrs. Jagadevi Krishnamurthy Dhane

Age:- 41Years

Gender / Female

Ref Doctor : Dr. N. I. Hebsur

**HEBSUR HOSPITAL
HEALTH CHECKUP INSURANCE / Mediwheel Health Insurance**

X-RAY - CHEST - PA VIEW

- LUNG FIELDS ARE CLEAR
- CARDIAL SHADOW IS NORMAL
- BOTH CP ANGLES ARE CLEAR

Impression: Normal Chest X-Ray Report.

Dr. N. I. Hebsur
M.S.
Medical Officer,
HEBSUR HOSPITAL,
Deshpande Nagar, HUBLI-29.
Reg. No. 31764



DISHA DIAGNOSTICS

**DISHA***Direction for Better Health***DIAGNOSTICS***Fully Computerized Diagnostic Centre***HEBSUR HOSPITAL**

Opp. State Bank of India,

Deshpande Nagar, HUBLI.

Ph: (Hospital) 0836-2355699

Lab - 9035071970

Email: disha2001diagnostics@gmail.com

CLIENT NAME: Mrs. JAGADEVI K M

DATE: 26.11.2022

AGE /GENDER : 41/FEMALE

LAB REG NO : 066722

<u>PARAMETER</u>	<u>OBSERVED VALUE</u>	<u>REFERENCE RANGE</u>
BIO CHEMISTRY REPORT		
FASTING BLOOD GLUCOSE:	80.0 mg/dl	60 – 120 mg/dl
POST PRANDIAL BLOOD GLUCOSE	136.0 mg/dl	80-160 mg/dl
BLOOD UREA NITROGEN	12.0 mg/dl	10 – 20 mg/dl
SR.CREATININE	1.0 mg/dl	0.8 – 1.4 mg/dl
URIC ACID	4.7mg/dl	2.0 – 7.2 mg/dl
LIVER PROFILE:		
S.BILIRUBIN TOTAL	0.6mg/dl	0.0 – 1.0 mg/dl
S.BILIRUBIN DIRECT	0.2 mg/dl	0.0 – 0.2 mg/dl
S.BILIRUBIN INDIRECT	0.4 mg/dl	0.1 – 1.0 mg/dl
S G O T	17.0 IU/L	8 – 37 IU/L
S G P T	23.0 IU/L	6 – 40 IU/L
ALKALINE PHOSPHATE	86.0 IU/L	60 – 140 IU/L
TOTAL PROTEINS	6.4 gm/dl	6.0 – 8.5 gm/dl
Serum ALBUMIN	3.8gm/dl	3.8 – 5.0 gm/dl
GLOBULIN	2.6 gm/dl	2.3 - 3.5 gm/dl
G G P T	20.0 U/L	20 – 45 U/L

**HEBSUR HOSPITAL**
Deshpande Nagar, HUBLI-29

Reporting conditions overleaf



DISHA

Direction for Better Health

DIAGNOSTICS

Fully Computerized Diagnostic Centre

HEBSUR HOSPITAL

Opp. State Bank of India,
Deshpande Nagar, HUBLI.
Ph: (Hospital) 0836-2355699
Lab - 9035071970
Email: disha2001diagnostics@gmail.com

CLIENT NAME: Mrs. JAGADEVI K M

DATE: 26.11.2022

AGE /GENDER : 41/FEMALE

LAB REG NO : 066722

PARAMETER

OBSERVED VALUE

REFERENCE RANGE

COMPLETE HEMOGRAM

HAEMOGLOBIN

8.8gm/dl

12.5 – 15.0 gm/dl

TOTAL WBC COUNT

6,900 cells/cumm

4,000 – 10,000 cells/cumm

WBC DIFFERENTIAL COUNT:

NEUTROPHIL

40%

40 – 75 %

LYMPHOCYTES

45%

25 – 45 %

EOSINOPHILS

15%

01 – 05 %

MONOCYTES

00 %

02 – 08 %

BASOPHILS

00 %

00 – 01%

R B C COUNT

5.2million/cumm

4.5 – 5.5 million/cumm

PLATELATE COUNT

2.4Lakh /cumm

1.5 – 4.0 lakh/cumm

E S R

10 mm at 1st hr

00 – 15 mm at 1st hr

PACKED CELL VOLUME (PCV)

38.7%

37 – 49 %

M C V

73.8 fl

80 – 100 fl

M C H

16.7 pg

27 – 32 pg

M C H C

22.6gm/dl

32 – 38 gm/dl

BLOOD GROUP/RH

"B" POSITIVE

DISHA DIAGNOSTICS

HEBSUR HOSPITAL
Deshpande Nagar, HUBLI-29





DISHA DIAGNOSTICS



DISHA

Direction for Better Health

DIAGNOSTICS

Fully Computerized Diagnostic Centre

HEBSUR HOSPITAL

Opp. State Bank of India,
Deshpande Nagar, HUBLI.

Ph: (Hospital) 0836-2355699

Lab - 9035071970

Email: disha2001diagnostics@gmail.com

CLIENT NAME: Mrs. JAGADEV K M

DATE: 26.11.2022

AGE / GENDER : 41 / FEMALE

LAB REG NO : 066722

PARAMETER

OBSERVED VALUE

REFERENCE RANGE

BIO CHEMISTRY REPORT

LIPID PROFILE

CHOLESTEROL:	155.0 mg/dl	Desirable: less than 200.0 mg/dl Borderline: 200 – 240 mg/dl Elevated: More than 240.0 mg/dl
TRIGLYCERIDES:	99.0 mg/dl	Desirable: less than 200.0 mg/dl Borderline: 150 – 199.0 mg/dl Elevated: More than 200.0 mg/dl
H D L	41.0 mg%	Border line: 35 – 60 mg/dl Desirable: More than 60.0 mg/dl High risk : Less than 35.0 mg/dl
L D L	97.0 mg%	Desirable: less than 130.0 mg/dl Borderline: 130 – 159.0 mg/dl Elevated: More than 160.0 mg/dl
V L D L	21.0 mg%	Less than 30.0 mg/dl
CHOL / HDL RATIO	3.5	Desirable: 3.3 – 4.4 Borderline: 4.4 - 11 Elevated: More than 11.0
LDL / HDL RATIO	2.6	Desirable 0.5 – 3.0 Borderline: 3.1 – 6.0 Elevated: More than 6.0

THYROID PROFILE

TOTAL TRIIODOTHYNNINE T3	0.94 ng/ml	0.6 – 1.81 ng/dl
TOTAL THROXINE T4	6.77ng/dl	3.2 – 12.6 ng/dl
THYROID STIMULATION HORMONE TSH	2.5mIU/ml	0.35 – 4.9 mIU/ml



HEBSUR HOSPITAL
Deshpande Nagar, HUBLI-29



DISHA

Direction for Better Health

DIAGNOSTICS

Fully Computerized Diagnostic Centre

HEBSUR HOSPITAL

Opp. State Bank of India,
Deshpande Nagar, HUBLI.
Ph: (Hospital) 0836-2355699
Lab - 9035071970
Email: disha2001diagnostics@gmail.com

CLIENT NAME: Mrs. JAGADEVI K M

DATE: 26.11.2022

AGE /GENDER : 41/FEMALE

LAB REG NO : 066722

URINE EXAMINATION

PHYSICAL

VOLUME	1.0 ml
APPEARANCE	AMBER YELLOW
SEDIMENT	CLEAR
REACTION	ACIDIC
SPECIFIC GRAVITY	1.011

CHEMICAL

PROTEIN	ABSENT
GLUCOSE	ABSENT
KETONES	ABSENT
OCCULT BLOOD	ABSENT
BILE SALT	ABSENT
BILE PIGMENT	ABSENT
UROBILINOGEN	ABSENT

MICROSCOPY

PUS CELLS	OCCASIONAL
RBC	NIL
CASTS	NIL
CRYSTALS	NIL
AMORPHOUS DEPOSITS	NIL
BACTERIAL FLORA	NIL

STOOL EXAMINATION

APPEARANCE SEMI SOLID

MICROSCOPY:

PUS CELLS	NIL
RBC	NIL
OVA, CYST	NIL

HEBSUR HOSPITAL
Deshpande Nagar, HUBLI-29



Date/Time: 2022-11-26 13:34:08

ID : Jagadevi Krishna Murthy

Name: Jagadevi Krishna Murthy

Sex: Female

Divisions: Dhane

HR: 81 bpm

P Dur/PR int: 100/127ms

QRS Dur: 88 ms

QT/QTc int: 371/430 ms

P/QRS/T axis: 50/18/40 °

Hospital: hebsur hospital

Age: 41 Years

BP: 120 / 70 mmHg

Bed No.: Client

Height: 159 cm

Weight: 60 Kg

Hospital No.:

ECG: Normal

HEBSUR HOSPITAL
Deshpande Nagar, HUBLI-29

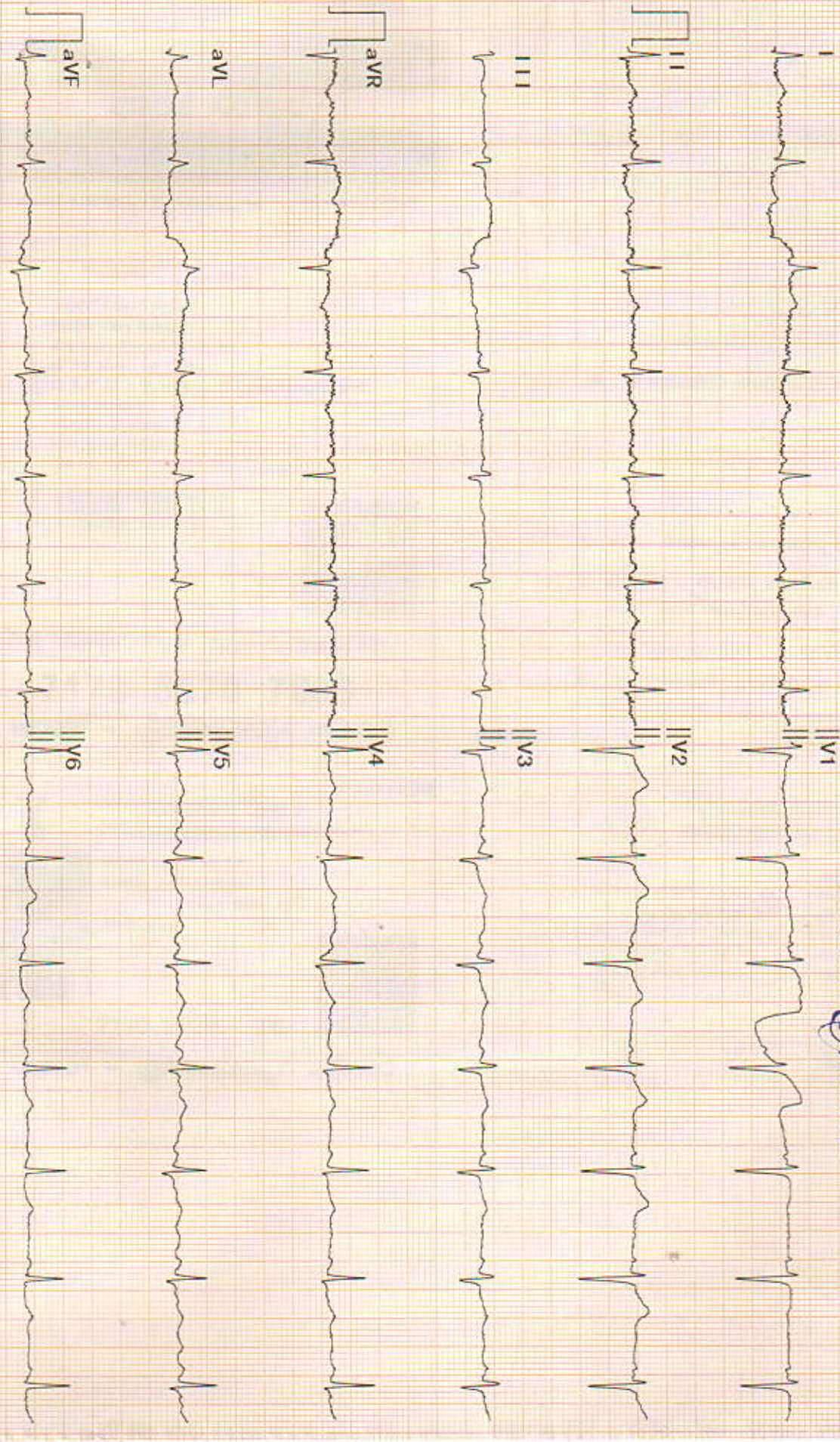

Diagnosis for reference, ask your doctor to confirm
AUTO PRINT 6X2 81bpm 10 mm/mV 0.50Hz-25Hz 25 mm/sec

Confirmed By:

Echocardiography and Colour Doppler Study Report

Patient Name: <i>Jagadevi</i>	AGE: <i>41</i> Years: <i>F</i>
Ref: DR <i>N. Hebsur</i> Thanks for referral	Date: <i>26/11/22</i>

M Mode	Normal Range	Normal Range
IVSd: <i>1.0</i> cm	0.6-1.0cm	RVDd: <i>1.0</i> cm 0.7-2.1cm
LVIDd: <i>4.0</i> cm	3.8-5.8cm	Aorta: <i>2.3</i> cm 2.3-3.2cm
Pwd: <i>1.1</i> cm	0.6-1.0cm	LA: <i>2.4</i> cm 1.8-4.0cm
LVIDs: <i>2.9</i> cm	2.2-4.0cm	EF: <i>55%</i> 52-74%

Chambers: Left ventricle: Normal

Right ventricle: Normal

Left Atrium : Normal.

Right Atrium: Normal

Valves: Mitral Valve: Normal

Aortic Valve: Normal

Pulmonary Valve: Normal

Tricuspid Valve: Normal.

Septae: Normal.

Great Arteries: Normal.

Aorta: Normal.

Pulmonary Artery: Normal.

Doppler Study:

Mitral Valve: Normal

Aortic Valve: Normal

Tricuspid Valve: **normal**

Pulmonary Valve: Normal

LV Systolic function: **NORMAL**

LV Diastolic dysfunction:

LV wall motion Abnormality: **NORMAL**

Clots/Vegetation: --

IMPRESSION :

*Normal Study
@ LVID 55%
No RWMA
No Valvular abnormality*

Dr. N. I. Hebsur

Medical Officer, ^{M.S.}

HEBSUR HOSPITAL,
Deshpande Nagar, HUBLI-29.

Reg. No. 31764

[Signature]
DR. SHARAT. M. VIJAPUR M.B.B.S., M.D.
D.M. CARDIOLOGY, FSCAI