

Received By

आयकर विभाग  
 INCOME TAX DEPARTMENT  
 भारत सरकार  
 GOVT. OF INDIA

VEMPALLI SUBBA LAKSHMI  
 VEMPALLI CHINNA RAMA  
 SUBRAHMANYAM  
 07/07/1989  
 Permanent Account Number  
 DNBPS1656H

V. Subbalakshmi  
 Signature



భారత ప్రభుత్వం  
 GOVERNMENT OF INDIA

వీడియో సబ్బలక్ష్మి  
 VEMPALLI SUBBALAKSHMI  
 పుట్టిన తేదీ / DOB: 07/07/1989  
 స్త్రీ / FEMALE  
 4832 8143 2238

ఆధార్ - సామాన్యుని హక్కు



related complex (ARC) ?

which a physician has not  
loss of appetite, pan swelling

ol  
ol or to drink less?

pregnancy at present

blem?

e above answer which I have  
Signature (I  
In presence of (I

AUT

clinic, insurance company  
any and all information about me with re

tigation. A photographic copy of this authorization shall be valid  
Signature in full of person proposed for insurance

Witness

GPS Map Camera



**Ananthapur, Andhra Pradesh, India**  
 13-3-71, Azad Nagar, Adimurthy Colony, Kamala Nagar,  
 Ananthapur, Anantapur, Andhra Pradesh 515001, India  
 Lat 14.686175°  
 Long 77.598687°  
 11/11/23 09:04 AM GMT +05:30



 **GPS Map Camera**



**Ananthapur, Andhra Pradesh, India**  
13-3-71, Azad Nagar, Adimurthy Colony, Kamala Nagar,  
Ananthapur, Anantapur, Andhra Pradesh 515001, India  
Lat 14.686175°  
Long 77.598687°  
11/11/23 09:04 AM GMT +05:30

ru0  
CHEST PA

AMRUTHA SAI DIAGNOSTIC  
MRS V SUBBA LAKSHMI 34Y

02

12-Nov-23

Acq Tm: 10:10 AM

Left

3520 X 4280

W: 994 L: 539

MRS V SUBBA LAKSHMI 34Y 02 CHEST PA 12-Nov-23 MED WHEEL

AMRUTHA SAI DIAGNOSTIC CENTRE, OPP. BALAJI KALYANAMANDAPAM, SRINIVASA NAGAR, ANANTAPUR, 0588994900



# AMRUTHA SAI DIAGNOSTIC CENTRE

email : amruthasallab@gmail.com



ISO.9001 : 2015 Certificate Number : 1080551126

Name :- Mrs V Subba Lakshmi

Age/Sex :- 34 y/female

Date :- 11-11-2023

Ref.by :- Mediwheel (BOB)

ID.No:- D10/2023, BOBE 50401 , PKG-10000227, BC-80993

## EMPLOYEE MEDICAL CHEK UP FORM

### Physical Examination :-

Height :- 146 cms.

Weight :- 68 kgs.

Abdomen (CMS) :- 89 cms

Chest Expir(CMS):- 75  
Chest Insp(CMS) : 80

Body mass index(BMI) :- 31.9

Pulse Rate :- 74 minute. (Regular / Abnormal)

Skin :- Normal Open Lesions :- N&

Oral Hygeine : Good

Complaints if Any :- N&

Family History :- N&

Complaints if Any :- N&

Systemic Examination (Abnormality - if Yes Please Explain) :-

CVS - Yes / No

CNS - Yes/ No

Gi Tract - Yes/No

Abdomen - Yes/ No

Respiratory Tract - Yes/ No

INVESTIGATIONS : ( N= Normal, R= See Report)

Complete Blood Picture With ESR = Normal

Complete Urine Examination = Normal

FBS, PLBS = Normal

Colour Vision = Normal

USG = Normal

Chest X-Ray = Normal

\* ECG = Normal

\* HBA1C = Normal

\* LIPID & RFT = Normal

\* EYE Examination = Normal

\* 2D ECHO = Normal

\* Stool R/E = Normal

Diagnosis (If Any) :- N&

RECOMMENDATIONS / IMPRESION :- N&

DR. V. Subba Lakshmi

M.B.B.S,FCGP.

PHYSICIAN & SURGEON

Regd.No. 88543

Authorised Doctor,

For State Bank of Inida

Under AP Govt. Regd. Diagnostic Centre R.No.800/2022

Genuineness is our gene



# AMRUTHA SAI DIAGNOSTIC CENTRE

email : amruthasailab@gmail.com



ISO.9001 : 2015 Certificate Number : 1080551126

Pt.Name :- Mrs V Subba Lakshmi

Age :- 34 years

Sex : female

Date :- 11-11-2023

Ref.by : Med wheel (BOB)

ANANTAPUR

## XRAY-CHEST (PA) VIEW

- Trachea is central
- Both th lung fields appear normal.
- Hilar shadows are with in normal limits.
- Pulmonary vasculatures are normal.
- Cardia is normal in size.
- Both domes of the diaphragm are smooth.
- Both costophrenic recesses are clear.
- Visualized bonesand soft tissue shows appear normal.

IMPRESSION :- NORMAL X-RAY.

RADIOLOGIST SIGNATURE

# Note:- Amrutha Sai Diagnostic Centre . (Fully Automated A/C Laboratory)  
\*\*\*\*\* Since - 25 Years \*\*\*\*\*  
Opp.Balaji Kalyana Mantapam, Near RTC Bus Stand, Reliance Mart Road,  
Srenivasa Nagar, ANANTHAPURAM. CELL - 86 88 984900

*KCP*  
Dr. K. R. ADI... MD  
Specialist in Ultra Sound  
Radio Diagnostics & C.T. Scan  
Asst. Surgeon  
Gen. Medical College &  
General Hospital  
ANANTAPUR

Under AP Govt. Regd. Diagnostic Centre R.No.860/2022

**Genuineness is our gene**



# Care & Cure Hospitals

## 2D ECHO CARDIOGRAM- COLOUR DOPPLER STUDY

NAME:-MRS.V.SUBBALAKSHMI	AGE/GENDER: 34Y/FEMALE	DATE: 11/11/2023
REFERRED BY:-	MRNO:-	OP/IP NO:-
ECHO DONE BY:- DR. R.KATYAYINI	S.NO:-	TAPE NO:-

MITRAL VALVE :- NORMAL  
 AORTIC VALVE :- NORMAL  
 TRICUSPID VALVE :- NORMAL  
 PULMONARY VALVE :- NORMAL  
 RIGHT ATRIUM :- NORMAL  
 RIGHT VENTRICLE :- NORMAL  
 LEFT ATRIUM :- 2.9 cm  
 LEFT VENTRICLE : NO LV RWMA  
     \*EDD :- 4.2 cm      IVSD :- 0.9 cm      EF : 61 %  
     \*ESD :- 2.8 cm      PWD :- 1.0 cm      FS : 31 %  
     \*EDV :- MI      SV :- MI      EF :- %  
 IAS :- INTACT  
 IVS :- INTACT  
 AORTA :- 2.7 cm  
 PULMONARY ARTERY :- NORMAL  
 PERICARDIUM :- NORMAL  
 INTRACARDIAC MASSES :- NO  
 IVC/SVC/CS :- NORMAL  
 PULMONARY VEINS :- NORMAL  
 OTHERS :-

### COLOUR FLOW MAPPING & DOPPLER

MR:-NO AR:-NO TR:-1+ PR:- NO

#### DOPPLER

MITRAL :- E=0.7 m/sec A=0.5 m/sec EDT= ms  
 TDI :- E/E'- A'-  
 AORTA :- VMAX = 1.1 m/sec  
 PULMONARY :- VMAX = 0.9 m/sec  
 TRICUSPID :- RVSP mmHg  
 OTHERS :-

### ECHO DIAGNOSIS

- 1 NORMAL SIZED CHAMBERS & VALVES
- 2 NO LV RWMA
- 3 TRIVIAL TR, NO PAH
- 4 NORMAL LV SYSTOLIC FUNCTION (EF: 61 %)
- 5 NORMAL RV FUNCTION
- 6 NO PE/CLOT/VEGETATION

  
 Dr. KATYAYINI. MD.DNB  
 Consultant Interventional Cardiologist  
**Dr. R. KATYAYINI**  
 MBBS., MD(Gen Med), DrNB(Cardiology)  
 Consultant Interventional Cardiologist  
 APMC Reg.No:77567

✓  
 11/11/23

#13-2-392-4, Care & Cure Circle, NTR Marg, Near RTC Bus-Stand, Ananthapuramu - 515001.  
 Ph:08554 - 220555, 278999 Cell: 74166 84286, e-mail: careandcureatp@gmail.com website:www.careandcurehospitals.com

Adult Echo  
S5-1  
30 Hz  
17.0cm  
2D  
HGen  
Gn 14  
C 50  
3/2/0  
75 mm/s





PT NAME: MRS V SUBBA LAKSHMI

AGE/SEX: 34 Y/F

REF.BY: DR AMRUTH SAI DIAGNOSTICS

DATE: 11.11.2023

**ULTRASOUND SCANNING OF WHOLE ABDOMEN**

**FINDINGS:**

**LIVER** : Normal in size with **increased echotexture**, no focal lesions were seen

**PORTAL VEIN** : Normal

**GB** : **Contracted.**

**CBD** : Normal

**SPLEEN** : Normal in size and echo texture, no focal lesions were seen

**PANCREAS** : Normal in size and echo texture, no focal lesions were seen

**PARAAORTIC & PARA ILIAC REGION:** Nil significant

**RIGHT KIDNEY:** Measures: 10.8 x 4.8 cm

Echogenicity: Normal

Hydronephrosis: Nil

Calculi: Nil

**LEFT KIDNEY** : Measures: 11.2 x 5.0 cm

Echogenicity: Normal

Hydronephrosis: Nil

Calculi: Nil

**URINARY BLADDER** : Partially distended. Normal wall thickness.

**UTERUS** : Normal in size measuring 8.0 x 4.0 x 5.0 cm. ET is 6.0 mm. No focal lesions.

**BOTH OVARIES** : Normal in size, no adnexal mass / lesions

**FREE FLUID** : Nil

No bowel wall thickening.

**IMPRESSION:**

- **GRADE I FATTY INFILTRATION IN LIVER.**

*\*Needs clinical correlation. Suggested further evaluation if clinically required.*

DR. Y. MADHU MADHAVA REDDY MD  
RADIOLOGIST

Dr. Y. Madhu Madhava Reddy  
MD., (Radio Diagnosis)  
Consultant Radiologist  
Regd.No. APMC/FMR/82797



Patient name	V SUBBA LAKSHMI	Age/Sex	- / Female
Patient ID	51031320231111	Visit no	1
Referred by		Visit date	11/11/2023

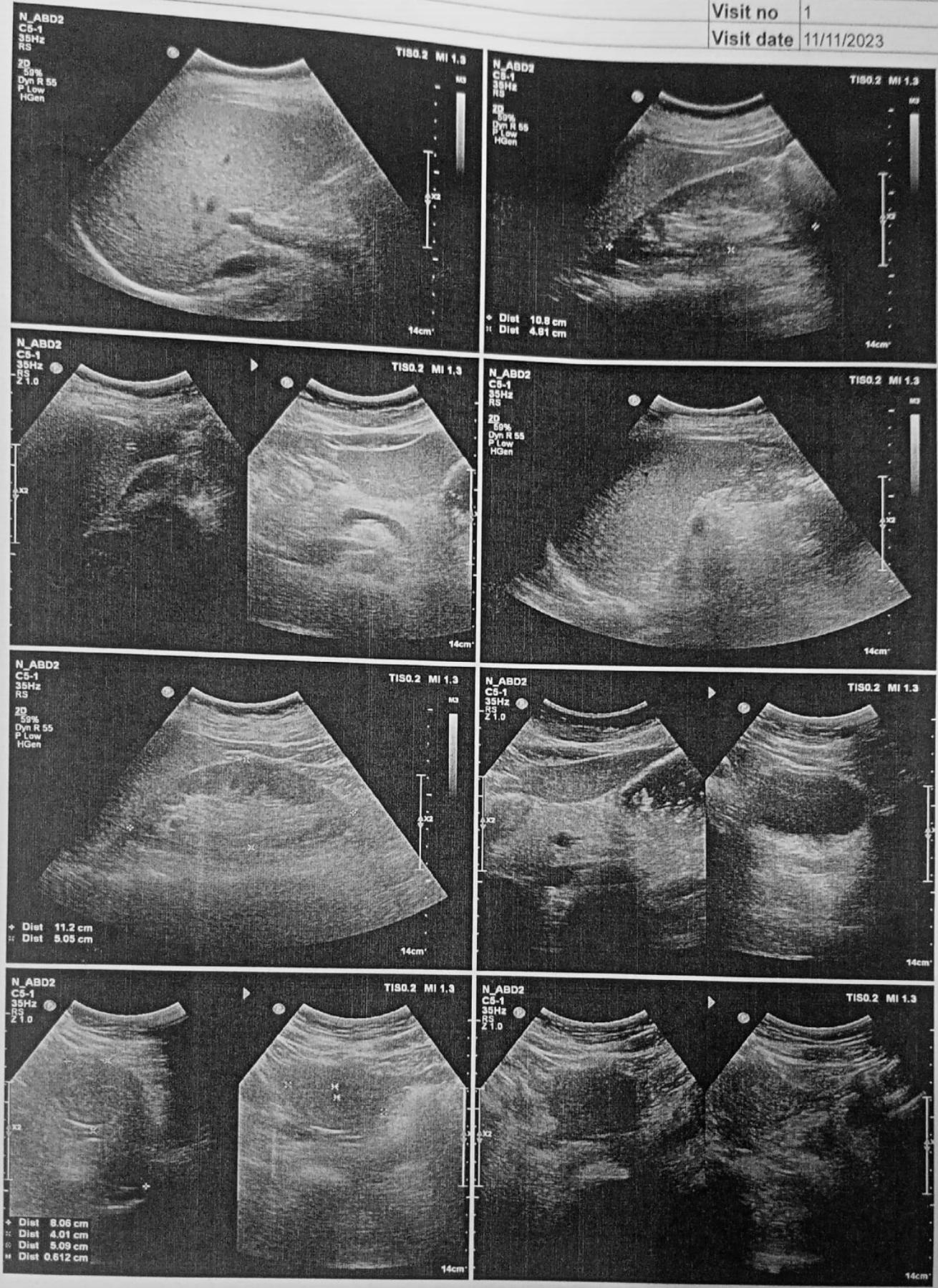

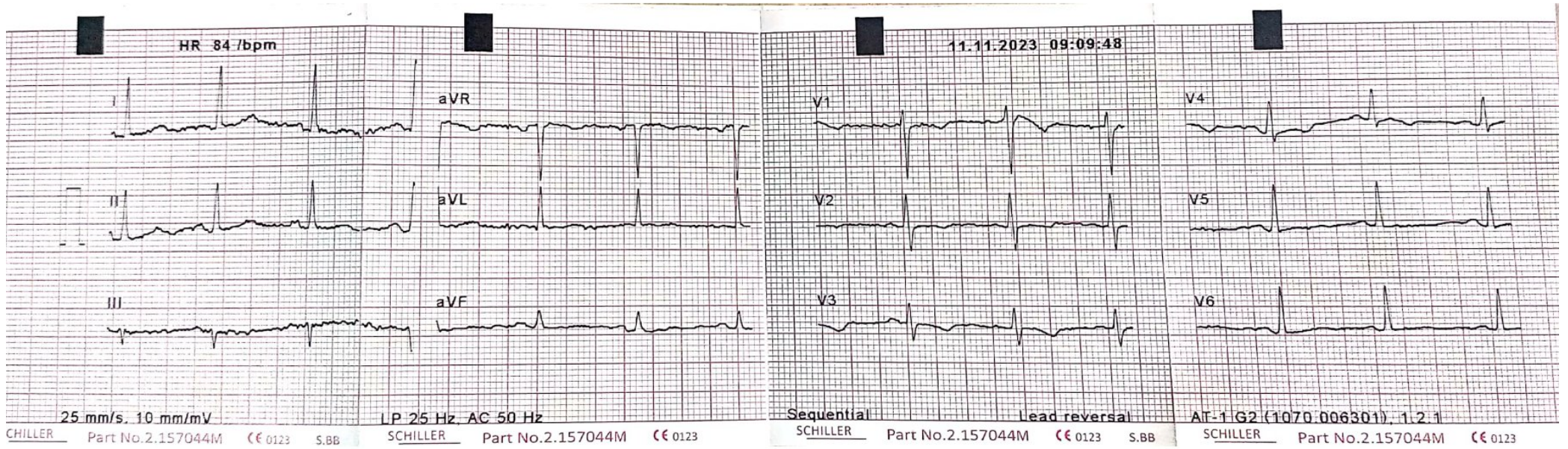

11.11.2023 09:09:48

Abnormal ECG

Sinus rhythm  
Normal electrical axis  
T abnormality (inversion)  
T abnormality in anterior leads

Unconfirmed report

AT-1 G2 (1070.006301). 1.2.1

SCHILLER Part No.2.157044M CE 0123 S.BB

SCHILLER Part No.2.157044M CE 0123

V. SUBBALAKSHMI

340/R

Date: 11/11/23

Time: 09:00 AM

S. Suresh

HR 84 /bpm

RR	714 ms	P axis	50°
P	90 ms	QRS axis	17°
PR	136 ms	T axis	23°
QRS	74 ms		
QT	382 ms		
QTc	428 ms		
(Bazett)			
Sokolow	2.08 mV		
Cornell	1.39 mV		
Lewis	1.85 mV		
Romhilt	-		

AT-1 G2 (1070.006301). 1.2.1

SCHILLER Part No.2.157044M CE 0123 S.BB

11.11.2023 09:09:48

Name

Patient ID  
Date of Birth  
Gender  
Pacemaker

Height ..... cm

Weight ..... kg

BP ..... / ..... mmHg

Medication

*(Signature)*  
**Dr. V. Narayana**  
 M.B.B.S, FCGP.  
 PHYSICIAN & SURGEON  
 Regd. No. 88543  
 Authorised Doctor,  
 For State Bar of Andhra  
 ANANTAPUR.



# AMRUTHA SAI DIAGNOSTIC CENTRE



email : amruthasailab@gmail.com

ISO.9001 : 2015 Certificate Number : 1080551126

Name : Mrs. V SUBBA LAKSHMI  
 Age/Gender : 34 Years / Female  
 Ref.By : SELF  
 Req No. : SMN23122288  
 Sample Type : Serum  
 Client Name : AMRUTHA SAI DIAGNOSTIC CENTER

Vial ID : 537433  
 Collected On : 11-Nov-2023 08:40 AM  
 Registered On : 12-Nov-2023 09:47 AM  
 Reported On : 12-Nov-2023 11:58 AM  
 Client Code : CMLAPF10

### THYROID PANEL-II

Test Name	Observed Values	Units	Biological Reference Intervals
* TOTAL TRIIODOTHYRONINE ( T3 ) Method:ECLIA	1.47	ng/mL	0.82 - 2.0 Pregnancy: 1st Trimester: 0.81-1.90 2nd & 3rd Trimester: 1.0-2.6
* FREE T3 Method:ECLIA	3.09	pg/mL	1.7 - 4.2 1 st Trimester : 2.46 - 3.89 2 nd Trimester : 2.09 - 3.55 3 rd Trimester : 2.01 - 3.27
* TOTAL THYROXINE ( T4 ) Method:ECLIA	7.84	ug/dl	5.1 - 14.1 Pregnancy: 1st Trimester: 4.6-16.5 2nd & 3rd Trimester: 4.6-18.5
* FREE T4 Method:ECLIA	1.01	ng/dL	0.93 - 1.7 1 st Trimester : 0.94 - 1.52 2 nd Trimester : 0.75 - 1.32 3 rd Trimester : 0.05 - 1.25
* TSH Method:ECLIA	1.85	µIU/mL	Adult : 0.35 – 5.5 Pregnancy: 1 st trimester: 0.3- 4.5 2 nd trimester: 0.5- 4.6 3 rd trimester: 0.8- 5.2

#### INTERPRETATION::

The determination of T3 is utilized in the diagnosis of T3hyperthyroidism, the detection of early stages of hyperthyroidism and for indicating a diagnosis of thyrotoxicosis factitia.

The determination of T4 can be utilized for the following indications: the detection of hyperthyroidism, the detection of primary and secondary hypothyroidism, and the monitoring of TSH-suppression therapy.

The determination of TSH serves as the initial test in thyroid diagnostics. Even very slight changes in the concentrations of the free thyroid hormones bring about much greater opposite changes in the TSH level. Accordingly, TSH is a very sensitive and specific parameter for assessing thyroid function and is particularly suitable for early detection or exclusion of disorders in the central regulating circuit between the hypothalamus, pituitary and thyroid.



Please Correlate With Clinical Findings If Necessary Discuss This is an Electronically Authenticated Report

Under AP Govt. Regd. Diagnostic Centre R.No.860/2022

Genuineness is our gene



# AMRUTHA SAI DIAGNOSTIC CENTRE

email : amruthasailab@gmail.com



ISO.9001 : 2015 Certificate Number : 1080551126

Patient Name : Mrs V Subba Lakshmi      Sex : Female    Age : 34 Yrs  
 Id.No : 10/23      Bill Date :11-11-2023      Report Date : 12-11-2023  
 Ref. by : BOB Health Checkup      Address : A T P

### LAB REPORT

#### Blood For :-

Parameter	Findings	Reference Range
<b>Complete Haemogram (CBP) :-</b>		
Haemoglobin % (C M G)	: 10.5 gm %	F : 11.0- 16.0 gms %
Total WBC Count	: 7100 ce/cu mm	A : 4000 – 11000 ce/cu mm
Differential WBC Count	: Neutrophils – 60 % Lymphocytes – 34 % Eosinophils – 04 % Monocytes – 02 % Basophils – 00 %	45 – 65 % 25 – 45 % 01 – 06 % 02 – 08 % 00 – 01 %
E S R (Westergren Method)	: 25 mm/ 1 hr	F : 02 - 20 mm/ 1 hr
RBC Count	: 3.9 mill/cu mm	F : 3.5 – 5.5 mill/cu mm
Platelet Count	: 2.1 Lach/cu mm	1.5 – 4.0 Lach/cu mm
Packed Cell Volume (PCV)	: 34.6 %	F : 36 – 47 %
Mean Corpuscular Volume (MCV)	: 82.1 fl	82 – 92 fl
Mean Corpuscular Haemoglobin (MCH)	: 27.4 pg	27 – 32 pg
Mean Corpuscular Haemoglobin Concentration (MCHC)	: 30.9 %	32 – 36 %
Blood Group & Rh Type	: "O" Positive(+Ve)	

TEST NAME	METHOD	VALUE	UNITS
GLYCOSYLATED HAEMOGLOBIN (Hb A1 c) %	H.P.L.C	5.43	%

#### Bio.Ref.Interval. :-

Bio.Re.Interval. : As Per ADA Guidelines	
Below 5.7 %	: Normal
5.7 % - 6.4 %	: Pre Diabetic
> = 6.5 %	: Diabetic

Guidance For Known Diabetics	
BELOW 6.5 %	- Good Control
6.5 % - 7.0 %	- Fair Control
7.0 % - 8.0 %	- Unsatisfactory Control
> 8 %	- Poor Control

Method : Fully Automated H.P.L.C method.

@ Suggested clinical Correlation, If there is need, kindly discuss.

*S. Vijaya Lakshmi*  
 LAB INCHARGE  
**S. Vijaya Lakshmi**  
**M.Sc (Biochemistry)**

Under AP Govt. Regd. Diagnostic Centre R.No.860/2022

*Genuineness is our gene*



# AMRUTHA SAI DIAGNOSTIC CENTRE



email : amruthasailab@gmail.com

ISO.9001 : 2015 Certificate Number : 1080551126

Patient Name : Mrs V Subba Lakshmi

Sex : Female Age : 34 Yrs

Id.No : 10/23

Bill Date : 11-11-2023

Report Date : 12-11-2023

Ref. by : BOB Health Checkup

Address : A T P

## LAB REPORT

Blood For :-

Parameter	Findings	Reference Range
<u>LIPID PROFILE :-</u>		
Cholesterol Total	: 170 mg/dl	150 - 260 mg/dl
H D L Cholesterol	: 35 mg/dl	F : 45 - 65 mg/d
L D L Cholesterol	: 110 mg/dl	66 - 178 mg/dl
V L D L Cholesterol	: 38 mg/dl	5 - 40 mg/dl
Triglycerides	: 171 mg/dl	36 - 165 mg/dl
CHOL : HDL Chole	: 4.1 : 1	3.0 - 5.0 : 1
Fasting Blood Sugar	: 72 mg/dl	65 - 110 mg/dl
Post Prandial Blood Sugar	: 124 mg/dl	80 - 160 mg/dl
<u>Renal Function Test (RFT) :-</u>		
B U N	: 10 mg/dl	7 - 18 mg/dl
Serum Creatinine	: 1.0 mg/dl	0.7 - 1.4 mg/dl
Serum Uric Acid	: 4.1 mg/dl	3.0 - 5.7 mg/dl
Serum Calcium	: 8.9 mg/dl	8.7 - 10.4 mg/dl
<u>LIVER FUNCTION TEST (LFT) :-</u>		
Bilirubin Total	: 0.5 mg/dl	0.1 - 1.0 mg/dl
Bilirubin Direct	: 0.11 mg/dl	0.0 - 0.25 mg/dl
Bilirubin Indirect	: 0.4 mg/dl	0.2 - 0.8 mg/dl
Total Proteins	: 6.8 gm/dl	6.0 - 8.0 gm/dl
Albumin	: 4.1 gm/dl	3.7 - 5.3 gm/dl
Globulins	: 3.1 gm/dl	2.5 - 4.5 gm/dl
A / G Ratio	: 2.2 : 1	1.2 - 2.5 : 1
S G O T ( A S T)	: 21 IU/L	Upto - 40 IU/L
S G P T ( A L T)	: 30 IU/L	Upto - 47 IU/L
Alkaline Phosphatase (ALP)	: 175 IU/L	A : 100 - 290 IU/L
Gamma Glutamyl Transferase (GGT)	: 27 IU/L	F : Upto - 30 IU/L

@ Suggested clinical Correlation, If there is need, kindly discuss.

LAB INCHARGE  
S. Vijaya Lakshmi  
M.Sc (Biochemistry)

Under AP Govt. Regd. Diagnostic Centre R.No.860/2022

Genuineness is our gene



# AMRUTHA SAI DIAGNOSTIC CENTRE

email : amruthasailab@gmail.com



ISO.9001 : 2015 Certificate Number : 1080551126

Patient Name : Mrs V Subba Lakshmi

Sex : Female Age : 34 Yrs

Id.No : 10/23

Bill Date : 11-11-2023

Report Date : 12-11-2023

Ref. by : BOB Health Checkup

Address : A T P

## LAB REPORT

### Complete Urine Analysis(C U A) :-

#### Physical Examination :-

Colour : Yellow  
Reaction : Acidic  
Sp.Gravity : 1.012

Transparency : Clear  
Sediment : NIL  
pH : 6.0

#### Chemical Examination :-

Sugar : Absent  
Bile Salts : Absent  
Urobilinogen : Normal  
Blood : Absent

Proteins : Absent  
Bile Pigments : Absent  
Ketone Bodies : Negative

#### Microscopic Examination :-

Pus Cells : 3 - 4 /hpf  
RBC's : Absent  
Crystals : Absent  
Bacteria : Absent

E.P.Cells : 4 - 5 /HPF  
Casts : Absent  
Deposits : Absent

@ Suggested clinical Correlation, If there is need, kindly discuss.

*S. Vijaya Lakshmi*  
LAB INCHARGE

**S. Vijaya Lakshmi**  
**MR. (Biochemistry)**

# Note:- Amrutha Sai Diagnostic Centre . (Fully Automated A/C Lab)  
\*\*\*\*\* Since - 25 Years \*\*\*\*\*

Opp.Balaji Kalyana Mantapam, Near RTC Bus Stand, Reliance Mart Road,  
Srenivasa Nagar, ANANTHAPURAM. CELL - 86 88 984900.

Under AP Govt. Regd. Diagnostic Centre R.No.860/2022

*Genuineness is our gene*