

Magnum Heart Institute
Gangapur Raod
Nashik

Station
Telephone:

EXERCISE STRESS TEST REPORT

Patient Name: KARE, PAVAN
Patient ID: MRN-210400321
Height: 169 cm
Weight: 65 kg

DOB: 11/17/1985
Age: 37yrs
Gender: Male
Race: Indian

Study Date: 02/18/2023
Test Type: --
Protocol: BRUCE

Referring Physician: --
Attending Physician: Dr. Manoj Chopda
Technician: Mr. Laxman Gaikawad

Medications:
--

Medical History:
--

Reason for Exercise Test:
--

Exercise Test Summary

Phase Name	Stage Name	Time in Stage	Speed (mph)	Grade (%)	HR (bpm)	BP (mmHg)	Comment
PRETEST	SUPINE	00:11	0.00	0.00	77	130/80	
	STANDING	00:16	0.00	0.00	90		
	HYPERV.	00:18	0.00	0.00	82		
	WARM-UP	00:28	1.00	0.00	91		
EXERCISE	STAGE 1	03:00	1.70	10.00	112	140/80	
	STAGE 2	03:00	2.50	12.00	137		
	STAGE 3	03:00	3.40	14.00	181	160/90	
	STAGE 4	00:11	4.20	16.00	184	160/90	
RECOVERY		04:05	0.00	0.00	100	150/90	

The patient exercised according to the BRUCE for 9:10 min:s, achieving a work level of Max. METS: 10.60. The resting heart rate of 68 bpm rose to a maximal heart rate of 184 bpm. This value represents 100 % of the maximal, age-predicted heart rate. The resting blood pressure of 130/80 mmHg, rose to a maximum blood pressure of 170/100 mmHg. The exercise test was stopped due to Target heart rate achieved.

Interpretation
--

Conclusions

GOOD EFFORT TOLERANCE
GOOD INOTROPIC AND CHRONOTROPIC RESPONSE
NO ANGINA NO ARRHYTHMIA
MILD ST-T CHANGES UPSLOPING IN LEADS 2,3,AVF, V4-V6,
CHANGES REVERTED TO BASELINE IN RECOVERY AT 1 MIN,
CST NEGATIVE FOR INDUCIBLE ISCHAEMIA



Physician

CST 9504

Technician

Patient ID MRN-210400321
 02/18/2023 Male 169 cm 65 kg
 12:58:59pm 37yrs Indian
 Meds:

Test Reason:

4056-1S3 Medical History:

BRUCE: Total Exercise Time 09:10
 Max HR: 184 bpm 100% of max predicted 183 bpm HR at rest: 68
 Max BP: 170/100 mmHg BP at rest: 130/80 Max RPP: 28960 mmHg*bpm
 Maximum Workload: 10.60 METS
 Max ST: -1.05 mm, 0.00 mV/s in V5; EXERCISE STAGE 3 07:19
 Arrhythmia: A:141
 ST/HR index: 1.10 μ V/bpm

Ref. MD: Ordering MD:
 Technician: Mr.Laxman Gaikawad Test Type:
 Comment:

Reasons for Termination: Target heart rate achieved
 Conclusion: GOOD EFFORT TOLERANCE
 GOOD INOTROPIC AND CHRONOTROPIC RESPONSE
 NO ANGINA NO ARRHYTHMIA
 MILD ST-T CHANGES UPSLOPING IN LEADS 2,3,AVF, V4-V6,
 CHANGES REVERTED TO BASELINE IN RECOVERY AT 1 MIN,
 CST NEGATIVE FOR INDUCIBLE ISCHAEMIA
 Location Number: *3*

Phase Name	Stage Name	Time in Phase	Speed (mph)	Grade (%)	Workload (METS)	HR (bpm)	BP (mmHg)	RPP (mmHg*bpm)	VE (l/min)	ST Level (V5 mm)	Comment
PRETEST	SUPINE	00:05	0.00	0.00	1.0	68	130/80	8840	0	0.75	
	STANDING	00:11	0.00	0.00	1.0	77			0	0.75	
	STANDING	00:22	0.00	0.00	1.0	89			0	0.75	
EXERCISE	HYPERV.	00:26	0.00	0.00	1.0	90			0	0.80	
	HYPERV.	00:39	0.00	0.00	1.0	82			0	0.80	
	HYPERV.	00:43	0.00	0.00	1.0	82			0	0.80	
EXERCISE	WARM-UP	01:10	1.00	0.00	1.3	91			0	0.80	
	STAGE 1	00:01	1.00	10.00	1.3	90			0	0.80	
	STAGE 1	00:30	1.70	10.00	2.9	100			0	0.85	
EXERCISE	STAGE 1	01:00	1.70	10.00	4.6	104			0	0.70	
	STAGE 1	01:30	1.70	10.00	4.6	114			0	0.35	
	STAGE 1	02:00	1.70	10.00	4.6	111			0	0.55	
EXERCISE	STAGE 1	02:30	1.70	10.00	4.6	114			0	0.30	
	STAGE 1	02:48	1.70	10.00	4.6	111			0	0.65	
	STAGE 1	02:50	1.70	10.00	4.6	111	140/80	15540	0	0.60	
EXERCISE	STAGE 2	03:00	1.70	10.00	4.6	112			0	0.75	
	STAGE 2	03:30	2.50	12.00	5.8	125			0	0.15	
	STAGE 2	04:00	2.50	12.00	7.0	130			0	0.45	
EXERCISE	STAGE 2	04:30	2.50	12.00	7.0	144			0	-0.40	
	STAGE 2	05:00	2.50	12.00	7.0	141			0	0.15	
	STAGE 2	05:30	2.50	12.00	7.0	136			0	0.10	
EXERCISE	STAGE 3	05:50	2.50	12.00	7.0	134			0	-0.05	
	STAGE 3	06:00	2.50	12.00	7.0	137			0	-0.10	
	STAGE 3	06:30	3.40	14.00	8.5	162			0	-1.00	
EXERCISE	STAGE 3	06:56	3.40	14.00	9.8	166			0	-0.60	
	STAGE 3	07:00	3.40	14.00	10.1	169	160/90	26560	0	-0.90	

Unconfirmed

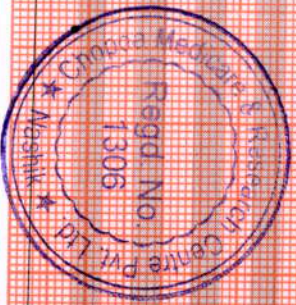

Phase Name	Stage Name	Time in Phase	Speed (mph)	Grade (%)	Workload (METs)	HR (bpm)	BP (mmHg)	RPP (mmHg*bpm)	VE (/min)	ST Level (V5 mm)	Comment
EXERCISE	STAGE 3	07:19	3.40	14.00	10.1	171			0	-1.05	
		07:30	3.40	14.00	10.1	173			0	-1.00	
		08:00	3.40	14.00	10.1	176			0	-0.95	
		08:30	3.40	14.00	10.1	176			0	-0.95	
		08:50	3.40	14.00	10.1	181			0	-0.80	
		09:00	3.40	14.00	10.1	181			0	-0.70	
		09:03	4.20	16.00	10.2	181	160/90	28960	0	-1.00	
		09:11	4.20	16.00	10.6	184			0	-1.05	
		00:20	0.00	0.00	7.4	166			0	0.10	
		00:50	0.00	0.00	2.8	144			0	0.85	
RECOVERY	STAGE 4	01:01	0.00	0.00	1.0	137	170/100	23290	0	1.05	
		01:20	0.00	0.00	1.0	127			0	0.85	
		01:50	0.00	0.00	1.0	111			0	0.45	
		02:03	0.00	0.00	1.0	112	170/100	19040	0	0.40	
		02:20	0.00	0.00	1.0	110			0	0.25	
		02:50	0.00	0.00	1.0	104			0	0.15	
		03:20	0.00	0.00	1.0	101			0	0.10	
		03:46	0.00	0.00	1.0	100	150/90	15000	0	-0.05	
		03:50	0.00	0.00	1.0	100			0	0.05	
		04:05	0.00	0.00	1.0	100			0	0.05	

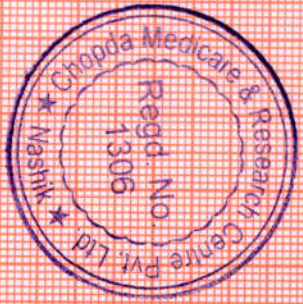

GE CASE V6.73 (2)

Unconfirmed

Attending MD: Dr. Manoj Chopda

BASELINE EXERCISE	MAX. ST EXERCISE	PEAK EXERCISE	TEST END RECOVERY	BASELINE EXERCISE	MAX. ST EXERCISE	PEAK EXERCISE	TEST END RECOVERY
90 bpm 0.01-6.133	171 bpm 160/90 mmHg	184 bpm 160/90 mmHg	100 bpm 150/90 mmHg	90 bpm 0-01	171 bpm 160/90 mmHg	184 bpm 160/90 mmHg	100 bpm 150/90 mmHg
I 0.05 mm 0.13 mV/s	I -0.20 1.11	I -0.15 0.77	I 0.15 0.49	V1 0.15 -0.51	V1 0.65 -0.44	V1 0.70 0.01	V1 0.25 -0.28
II 0.65 0.60	II -0.80 1.54	II -0.75 0.94	II 0.25 0.89	V2 0.65 0.42	V2 0.70 1.82	V2 1.30 2.86	V2 0.80 0.79
III 0.65 0.33	III -0.60 0.45	III -0.60 0.26	III 0.05 0.31	V3 2.05 1.48	V3 1.20 4.31	V3 2.05 5.47	V3 1.55 1.87
aVR -0.35 -0.84	aVR 0.50 -1.33	aVR 0.45 -0.91	aVR -0.25 -0.94	V4 1.40 1.35	V4 -0.15 3.31	V4 0.00 3.47	V4 0.70 1.48
aVL -0.30 -0.31	aVL 0.20 0.34	aVL 0.20 0.28	aVL 0.00 -0.07	V5 0.80 0.53	V5 -1.05 1.61	V5 -1.05 1.55	V5 0.05 0.60
aVF 0.65 0.51	aVF -0.70 1.00	aVF -0.65 0.59	aVF 0.15 0.58	V6 0.45 0.36	V6 -0.85 0.69	V6 -0.85 1.02	V6 -0.05 0.30

GE CASE V6.73 (2)
25mm/s 10mm/mV 50Hz 0.01Hz FRF+ HEART V5.4

Unconfirmed

Attending MD: Dr. Manoj Chopda

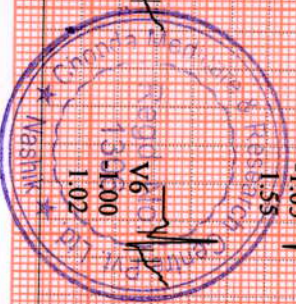

KARE, PAVAN
 Patient ID MRN-210400321
 02/18/2023
 12:59:14pm

12-Lead Report
 PRETEST
 SUPINE
 00:07
 70 bpm
 130/80 mmHg

BRUCE
 0.0 mph
 0.0%

Magnum
 Measured at 60ms Post J (10mm/mV)
 Auto Points

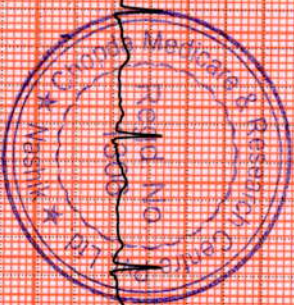
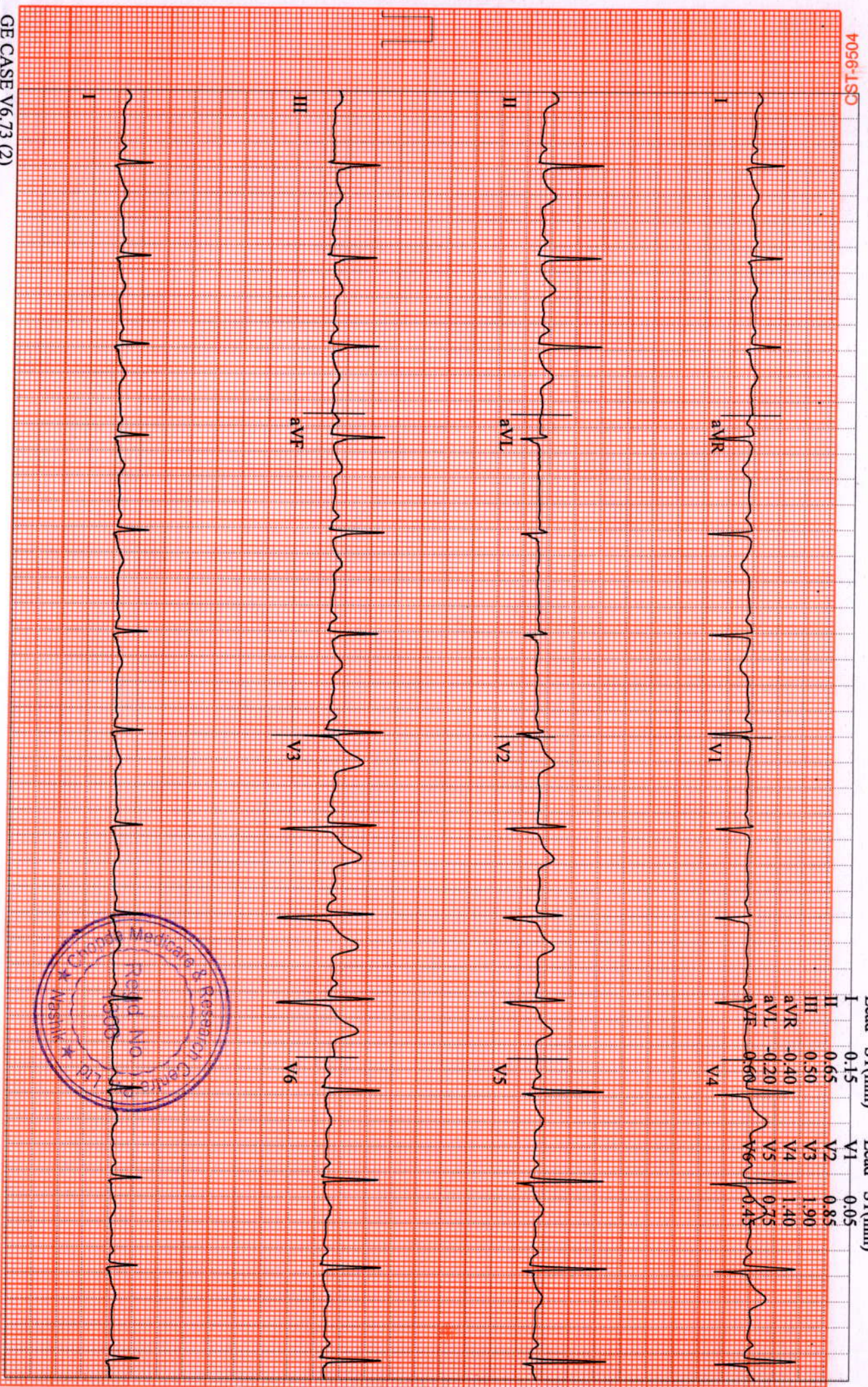

GE CASE V6.73 (2)
 25 mm/s 10 mm/mV 50Hz 0.01Hz FRF+ HR(V5.V3)

Start of Test: 12:58:59pm

KARE, PAVAN
Patient ID MRN-210400321
02/18/2023
12:59:22pm

Linked Medians
PRETEST
STANDING
89 bpm
130/80 mmHg
00:22

BRUCE
0.0 mph
0.0 %

Magnum Heart Institute

4056-1SD

Lead
ST Level (mm)
ST Slope (mV/s)

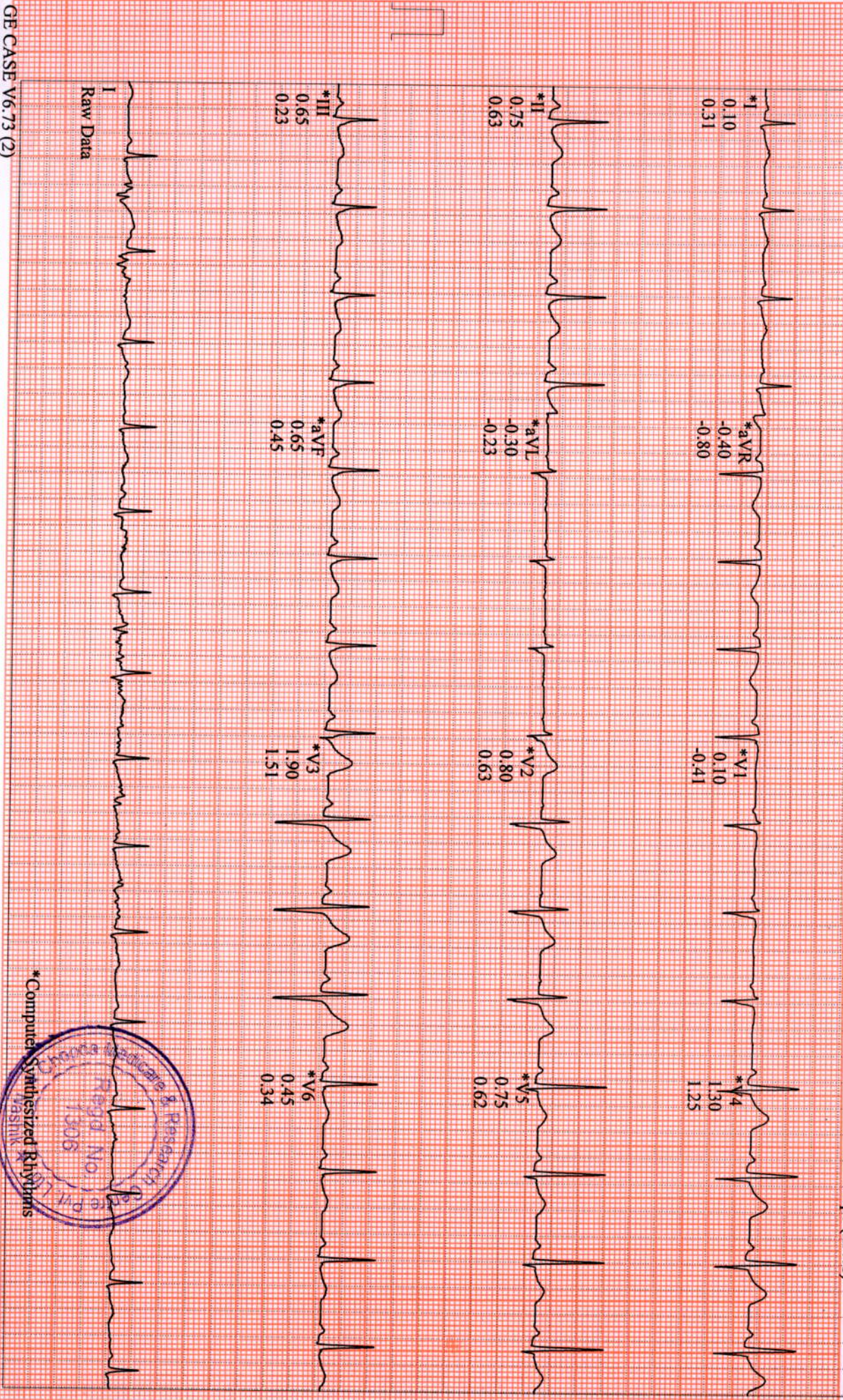

GE CASE V6.73 (2)
25 mm/s 10 mm/mV 50Hz 0.01Hz FRF+ HR(V5.V3)

Start of Test: 12:58:59pm

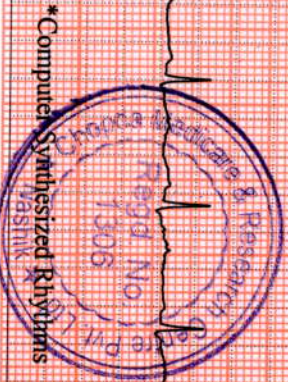

KARE, PAVAN
Patient ID MRN-210400321
02/18/2023
12:59:40pm

Linked Medians
82 bpm
130/80 mmHg

PRETEST
HYPERV.
00:39

BRUCE
0.0 mph
0.0 %

Magnum Heart Institute

4056-1SD

Lead
ST Level (mm)
ST Slope (mV/s)

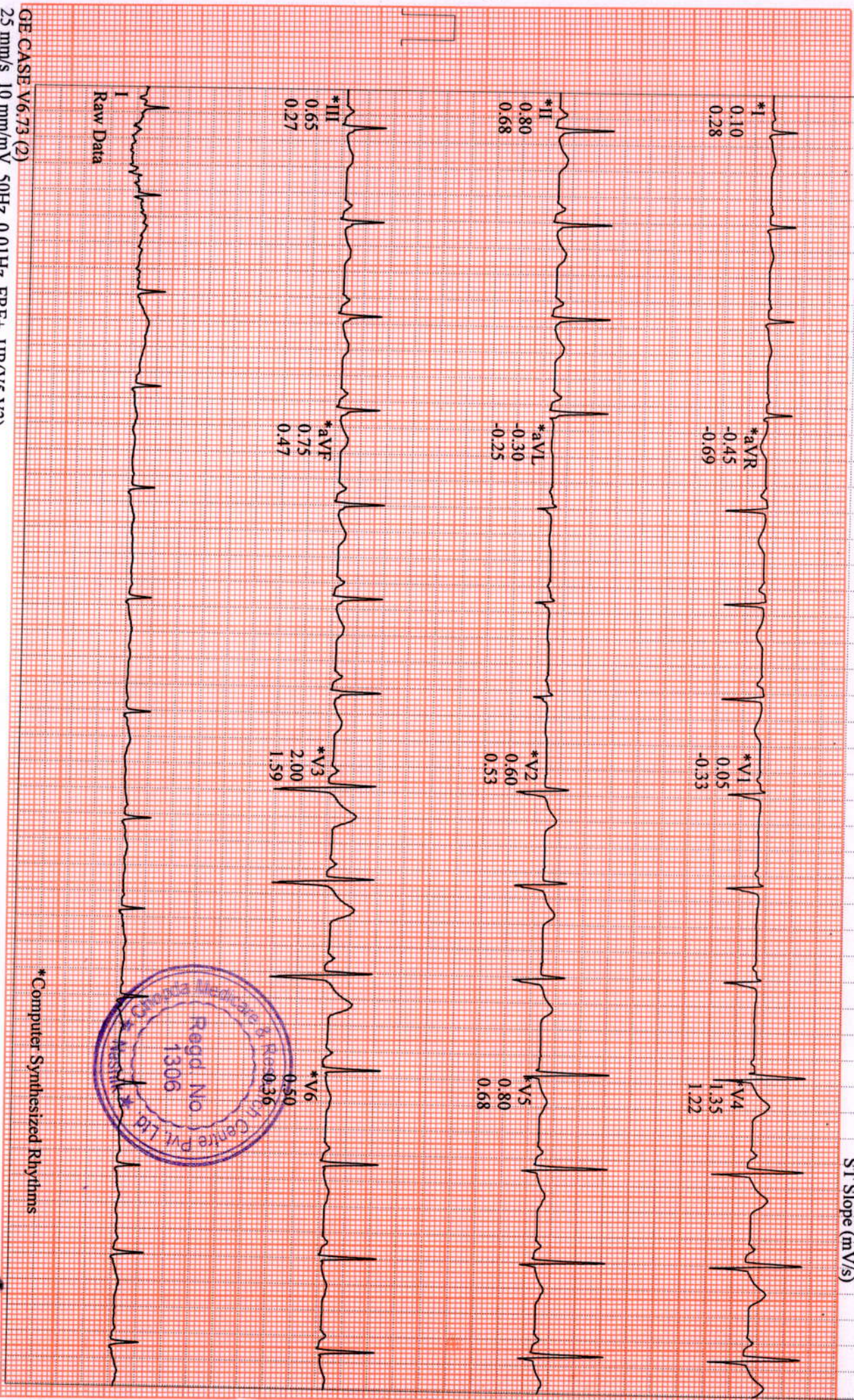

GE CASE V6.73 (2)
25 mm/s 10 mm/mV 50Hz 0.01Hz FRF+ HR(V5,V3)

Start of Test: 12:58:59pm

KARE, PAVAN
Patient ID MRN-210400321
02/18/2023
1:03:04pm

12-Lead Report
EXERCISE
STAGE 1
111 bpm
140/80 mmHg

BRUCE
1.7 mph
10.0 %

Magnum Heart Institute
Measured at 60ms Post J (10mm/mV)
Auto Points

4056-1SD

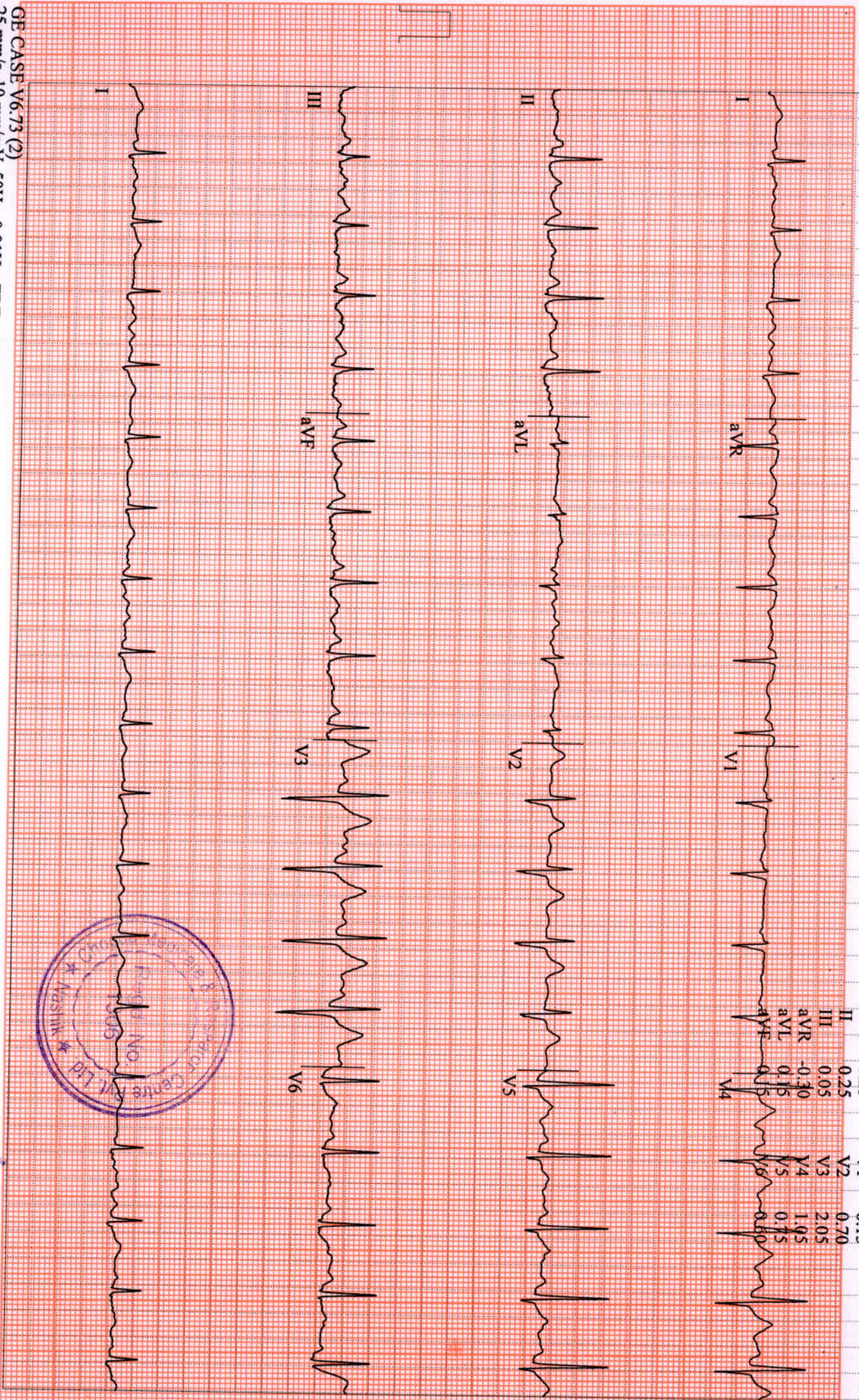

Lead	ST(mm)	Lead	ST(mm)
I	0.25	V1	0.15
II	0.25	V2	0.70
III	0.05	V3	2.05
aVR	-0.30	V4	1.95
aVL	0.15	V5	0.15
aVF	0.15	V6	0.15

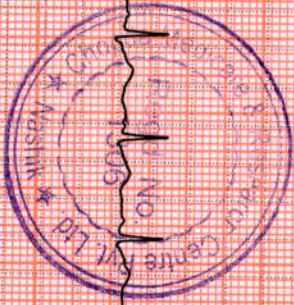

GE CASE V6.73 (2)
25 mm/s 10 mm/mV 50Hz 0.01Hz FRF+ HR(V5, V3)

Start of Test: 12:58:59pm

KARE, PAVAN
 Patient ID MRN-210400321
 02/18/2023
 1:06:04pm

12-Lead Report
 134 bpm
 EXERCISE
 STAGE 2
 05:50

BRUCE
 2.5 mph
 12.0%

Magnum Heart Institute
 Measured at 60ms Post J (10mm/mV)
 Auto Points

4056-1SD

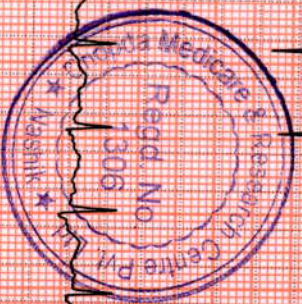
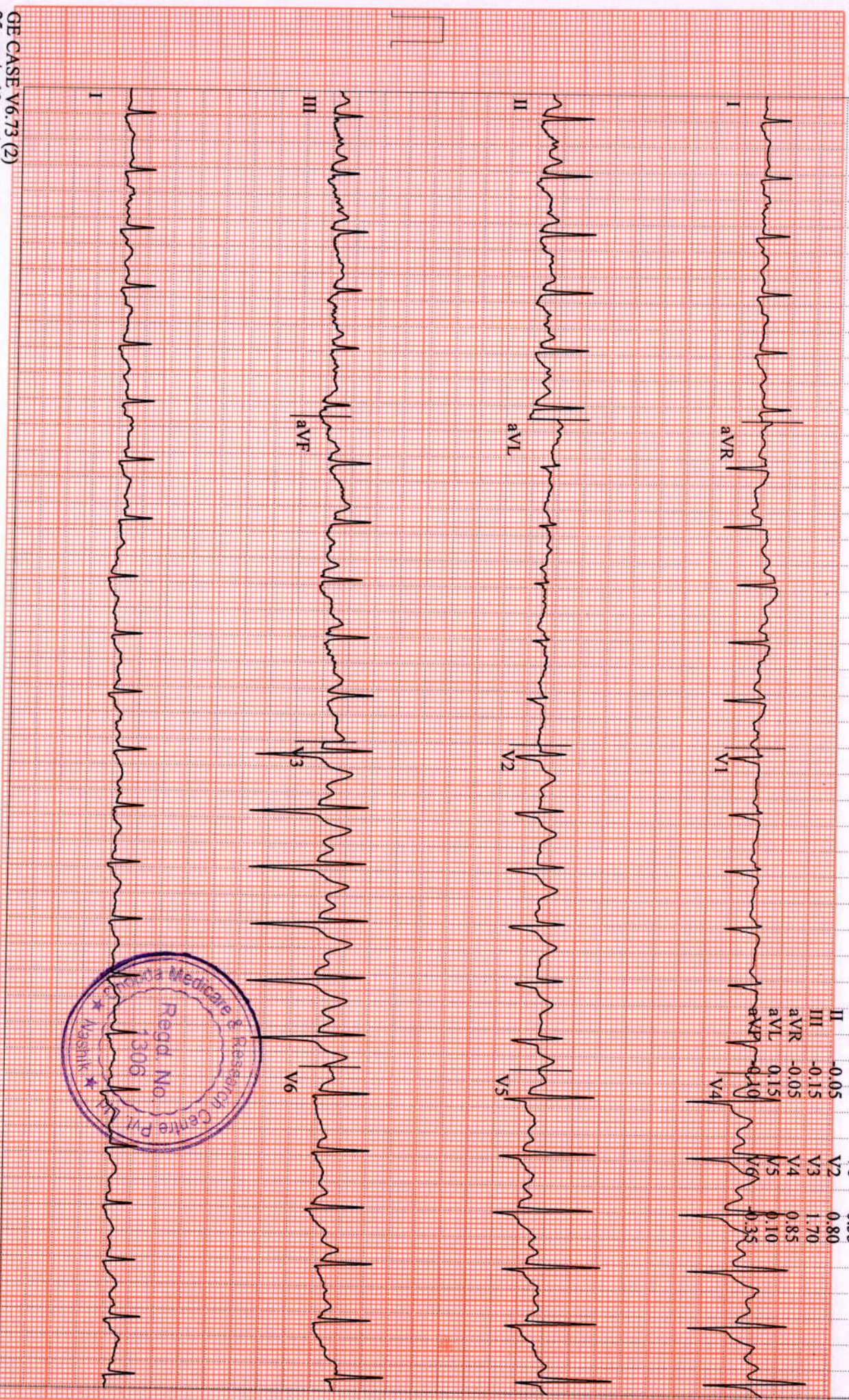

GE CASE V6.73 (2)
 25 mm/s 10 mm/mV 50Hz 0.01Hz FRF+ HR(V5,V3)

Start of Test: 12:58:59pm

KARE, PAVAN
Patient ID MRN-210400321
02/18/2023
1:07:28pm

Linked Medians
EXERCISE
STAGE 3
171 bpm
160/90 mmHg
07:19

BRUCE
3.4 mph
14.0%

Magnum Heart Institute

4096-1SC

Lead
ST Level (mm)
ST Slope (mV/s)

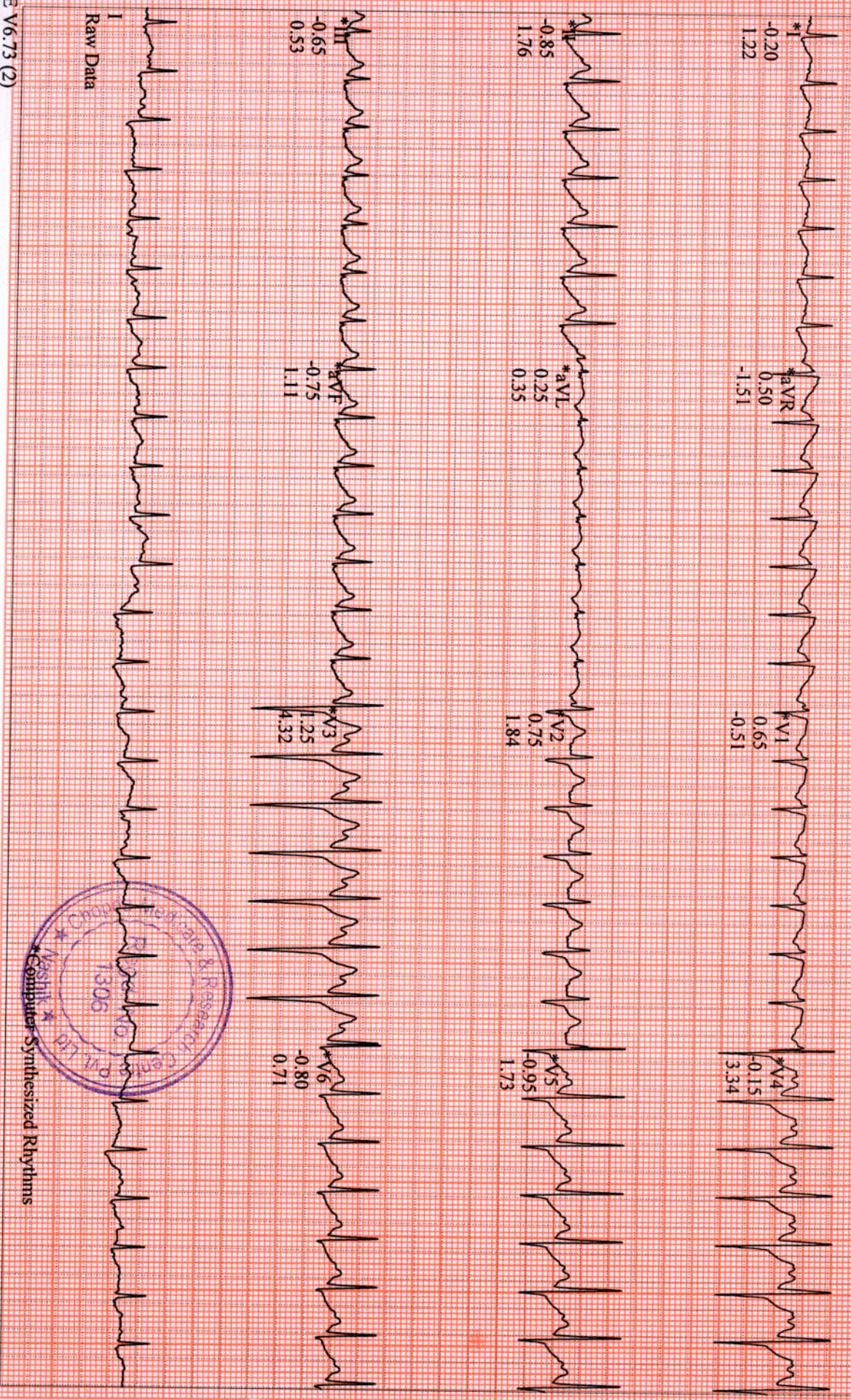

Raw Data

GE CASE V6.73 (2)
25 mm/s 10 mm/mV 50Hz 0.01Hz FRF+ HR(V5.V3)



Computer Synthesized Rhythms

Start of Test: 12:58:59pm

KARE, PAVAN
 Patient ID MRN-210400321
 02/18/2023
 1:09:04pm

12-Lead Report
 EXERCISE
 STAGE 3
 181 bpm
 08:50

BRUCE
 3.4 mph
 14.0 %

Magnum Heart Institute
 Measured at 60ms Post J (10mm/mV)
 Auto Points

4056-1S3

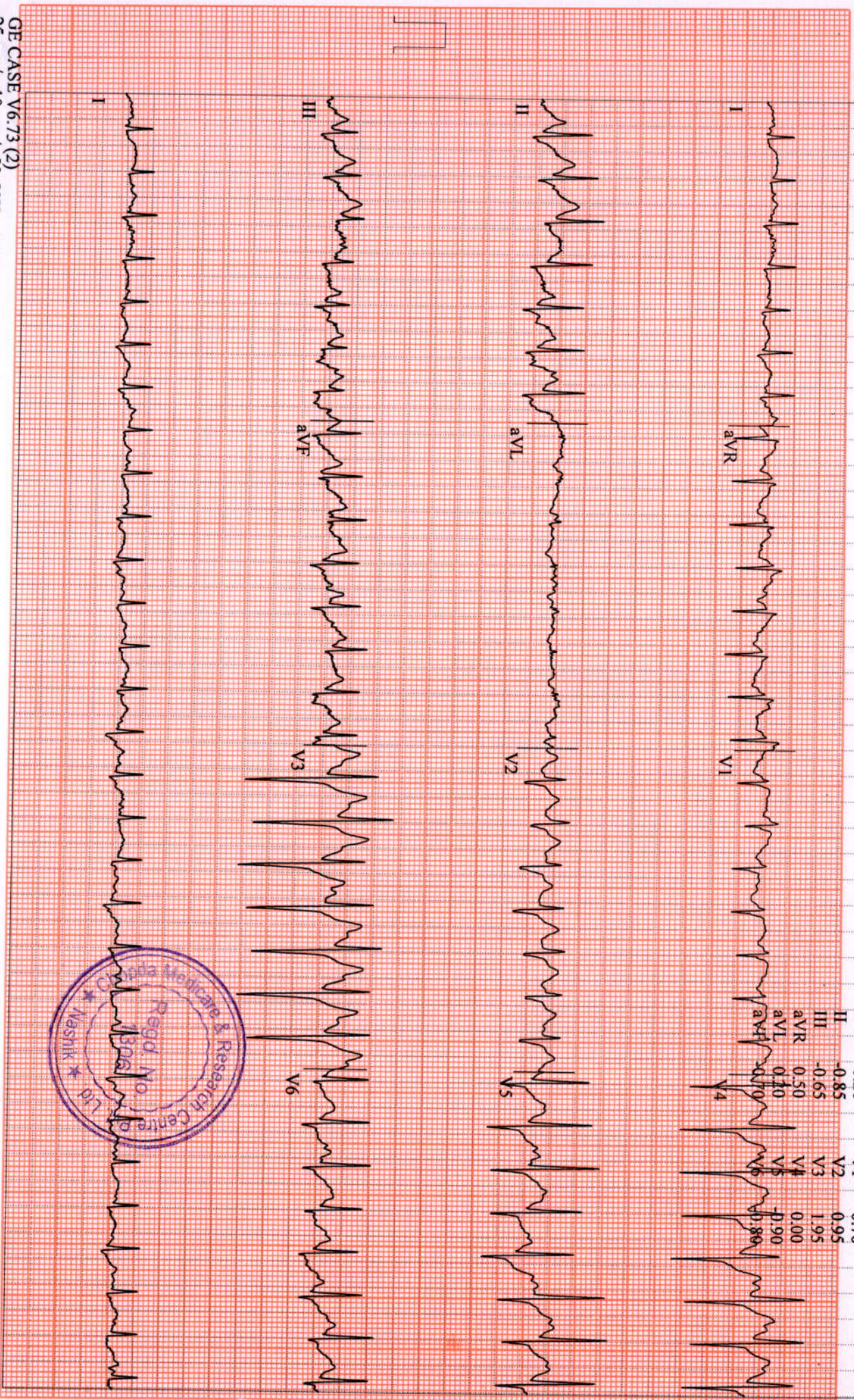

Lead	ST(mm)	Lead	ST(mm)
I	-0.20	V1	0.70
II	-0.85	V2	0.95
III	-0.65	V3	1.95
aVR	0.50	V4	0.00
aVL	0.10	V5	0.90
aVF	0.10	V6	0.80



GE CASE V6.73 (2)
 25 mm/s 10 mm/mV 50Hz 0.01Hz FRF+ HR(V5,V3)

Start of Test: 12:58:59pm

KARE, PAVAN
Patient ID MRN-210400321
02/18/2023
1:09:20pm

Linked Medians (PEAK EXERCISE)
EXERCISE
STAGE 4
184 bpm
160/90 mmHg
09:11

BRUCE
4.2 mph
16.0%

Magnum Heart Institute

4096-1S3

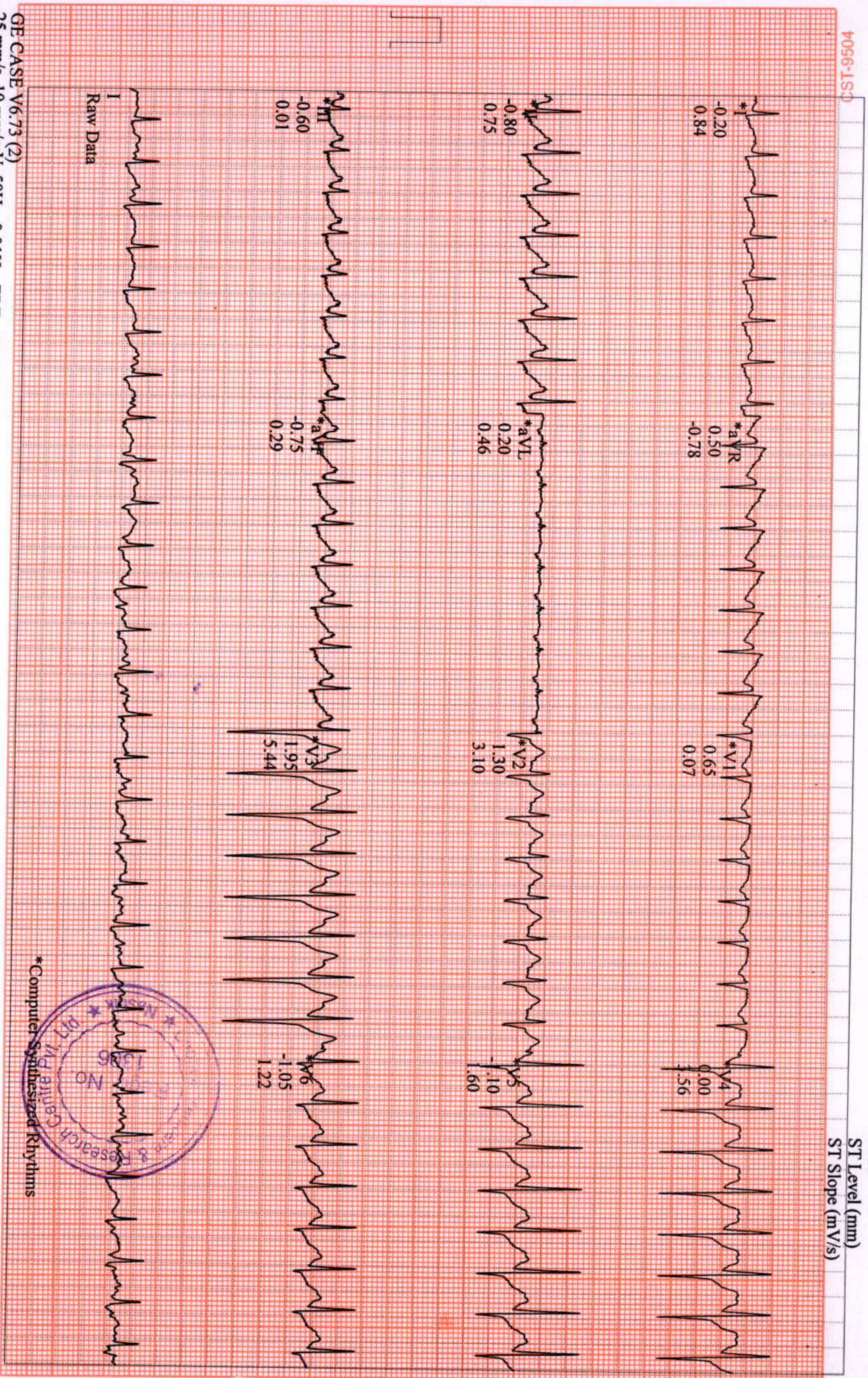

GE CASE V6.73 (2)
25 mm/s 10 mm/mV 50Hz 0.01Hz FRF+ HR(V5.V3)

Start of Test: 12:58:59pm

Page 8



KARE, PAVAN
 Patient ID MRN-210400321
 02/18/2023
 1:10:14pm

12-Lead Report
 RECOVERY #1
 144 bpm
 160/90 mmHg
 00:50

BRUCE
 0.0 mph
 0.0%

Magnum Heart Institute
 Measured at 60ms Post J (10mm/mV)
 Auto Points

4096-1S3

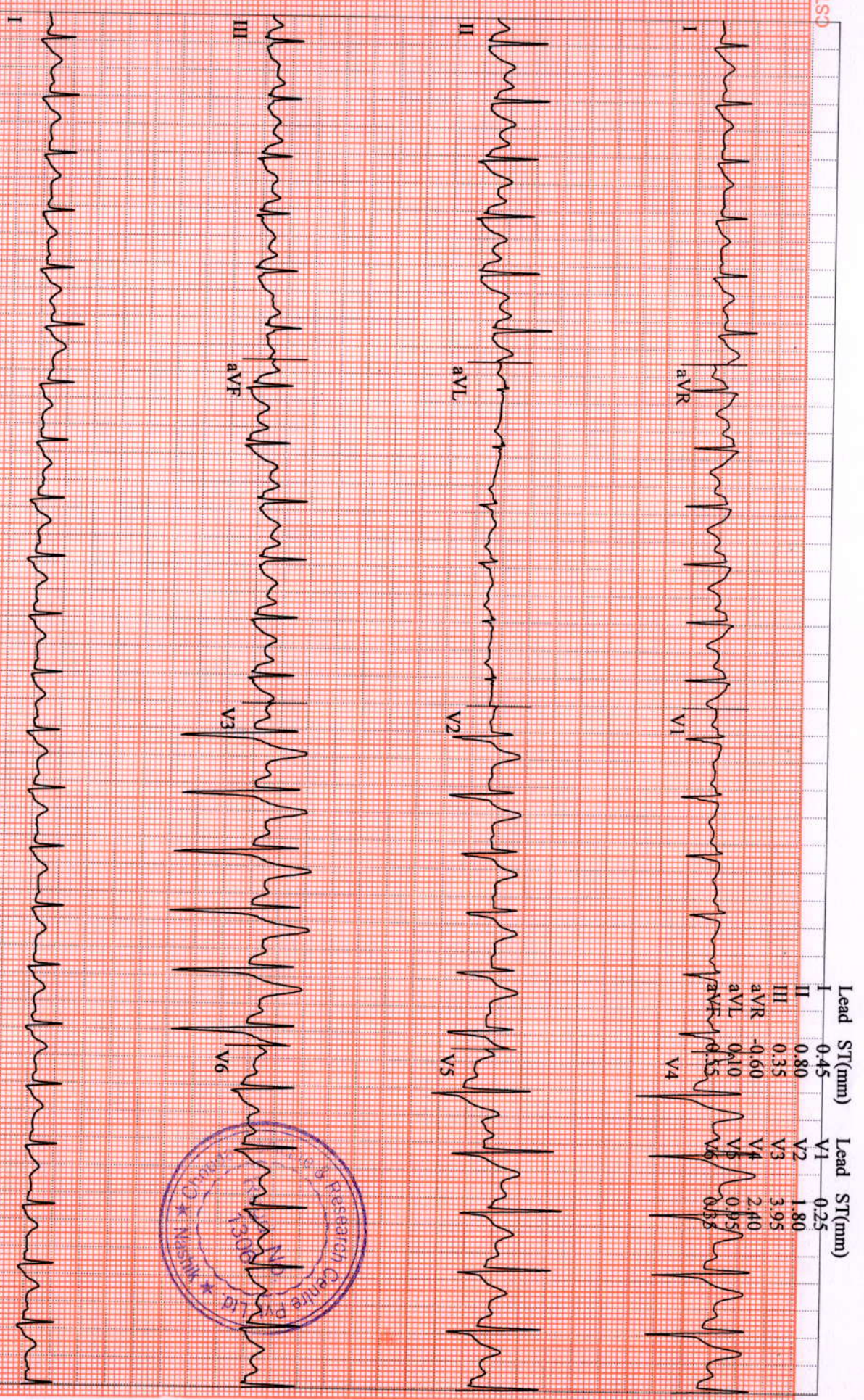

GE CASE V6.73 (2)
 25 mm/s 10 mm/mV 50Hz 0.01Hz FRF+ HR(V5,V3)

Start of Test: 12:58:59pm

KARE, PAVAN
 Patient ID MRN-210400321
 02/18/2023
 1:11:14pm

12-Lead Report
 RECOVERY #1
 111 bpm
 170/100 mmHg
 01:50

BRUCE
 0.0 mph
 0.0%

Magnum Heart Institute
 Measured at 60ms Post J (10mm/mV)
 Auto Points

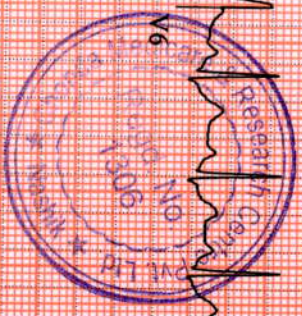
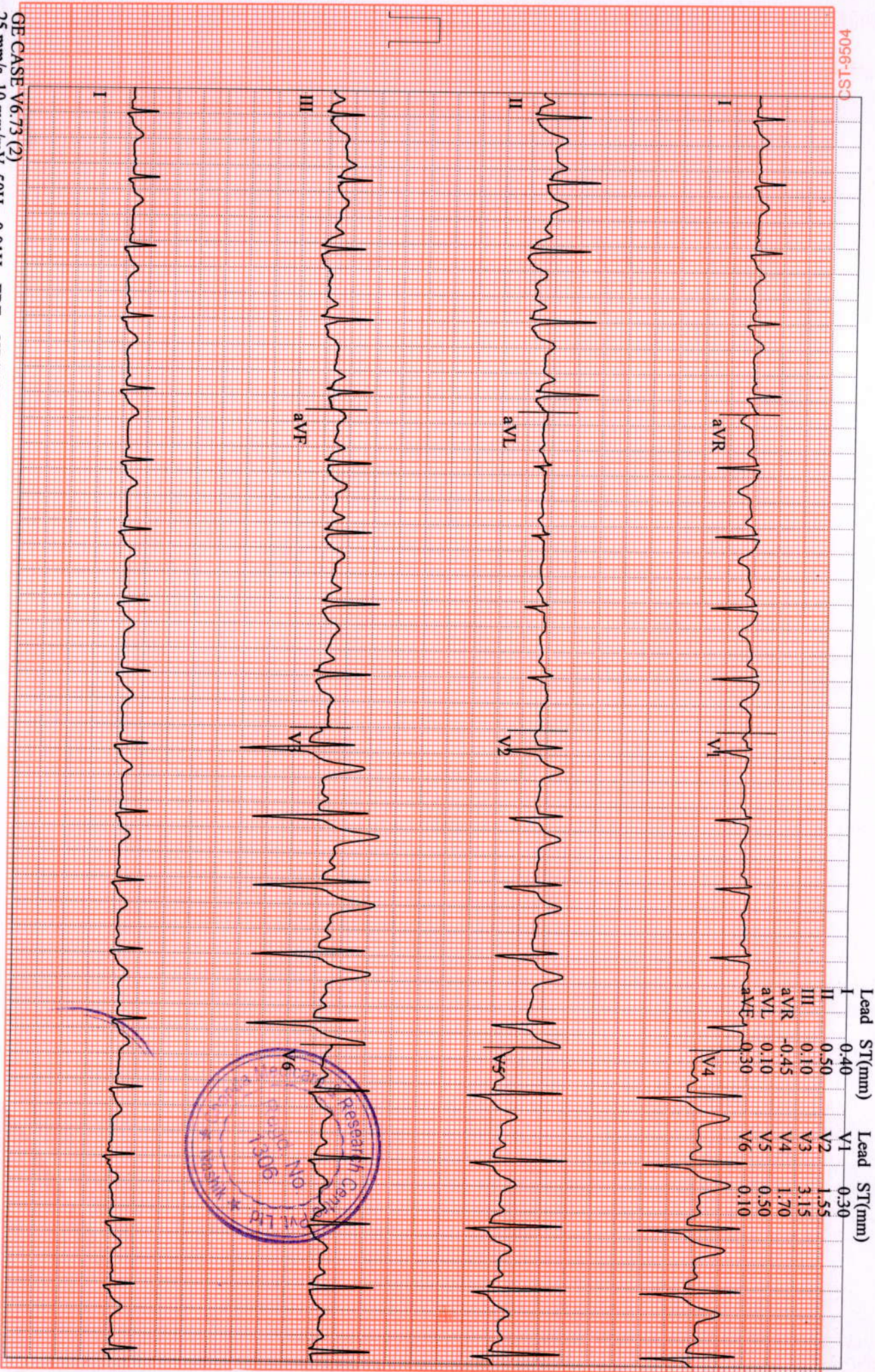

GE CASE V6.73 (2)
 25 mm/s 10 mm/mV 50Hz 0.01Hz FRF+ HR(V5.V3)

Start of Test: 12:58:59pm

KARE, PAVAN
 Patient ID MRN-210400321
 02/18/2023
 1:12:14pm

12-Lead Report
 RECOVERY #1
 104 bpm
 170/100 mmHg
 02:50

BRUCE
 0.0 mph
 0.0%

Magnum Heart Institute
 Measured at 60ms Post J (10mm/mV)
 Auto Points

0096-1S3

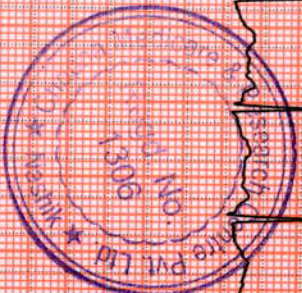
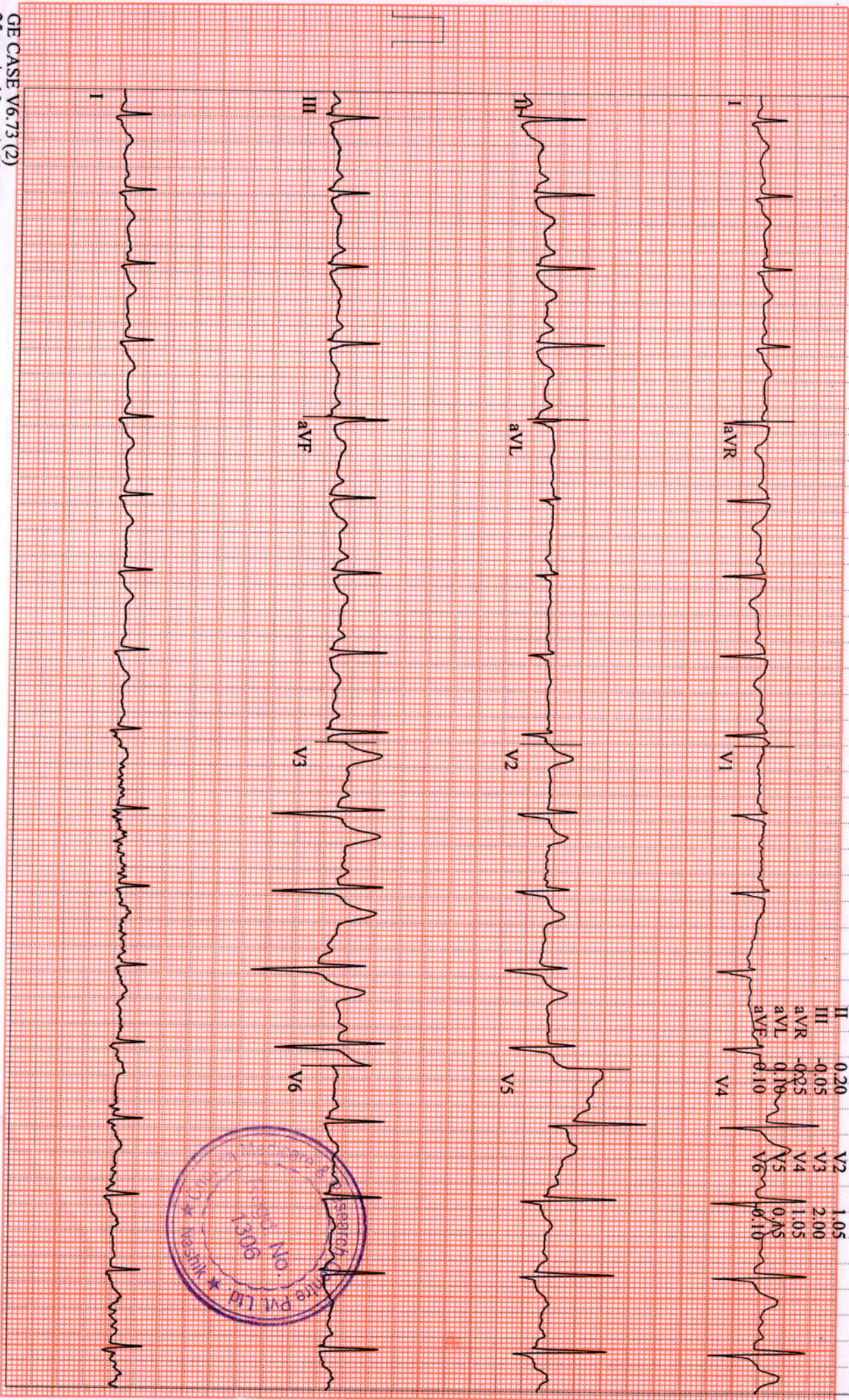

GE CASE V6.73 (2)
 25 mm/s 10 mm/mV 50Hz 0.01Hz FRF+ HR(V6,V2)

Start of Test: 12:58:59pm

KARE, PAVAN
 Patient ID MRN-210400321
 02/18/2023
 1:13:14pm

12-Lead Report
 RECOVERY #1
 100 bpm
 150/90 mmHg
 03:50

BRUCE
 0.0 mph
 0.0 %

Magnum Heart Institute
 Measured at 60ms Post J (10mm/mV)
 Auto Points

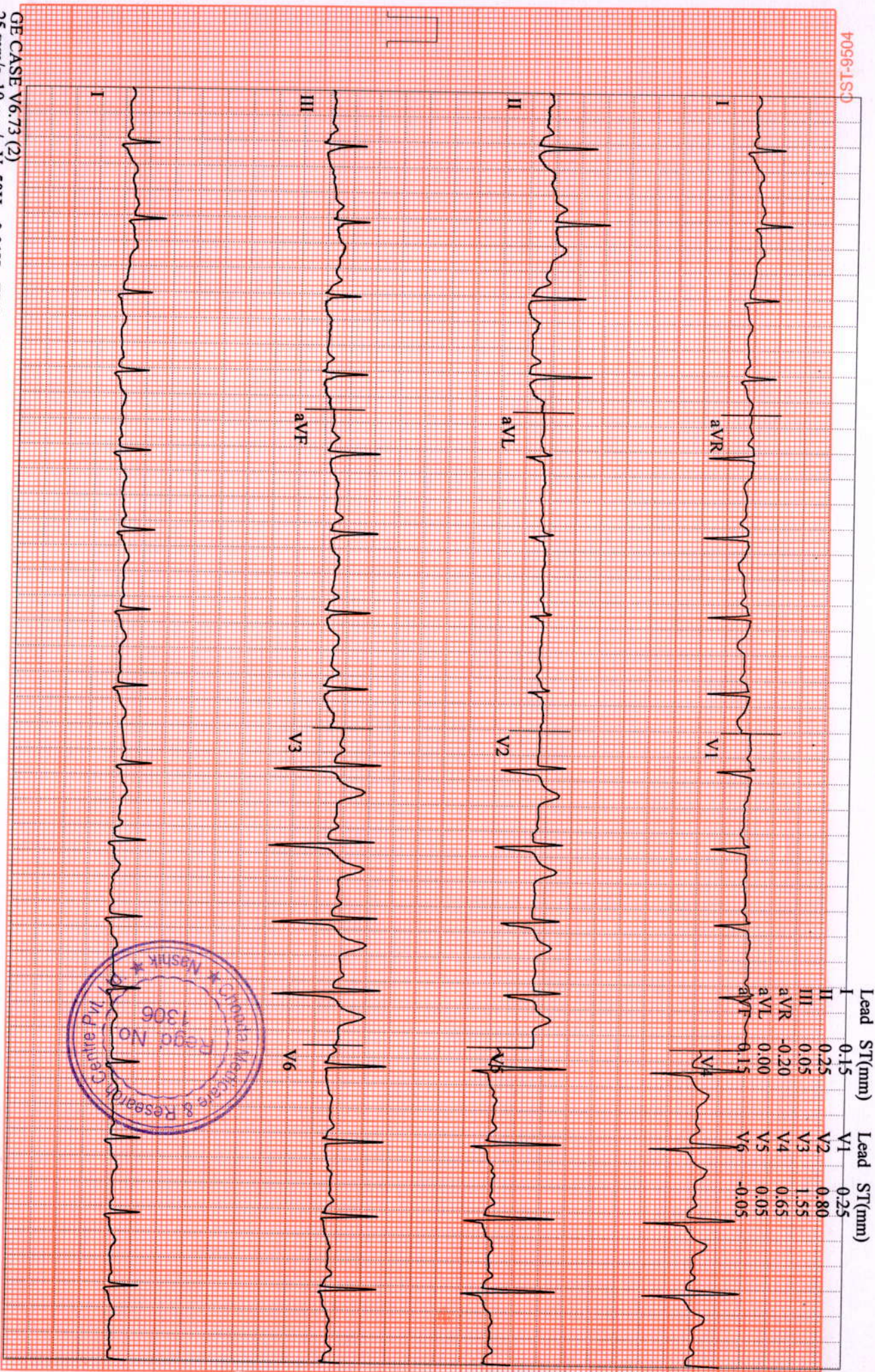

GE CASE V6.73 (2)
 25 mm/s 10 mm/mV 50Hz 0.01Hz FRF+ HR(V6,V2)

Start of Test: 12:58:59pm



Chopda Medicare & Research Centre Pvt. Ltd.

MAGNUM
HEART INSTITUTE



Patient Name: Mr. KARE PAVAN TANAJI / MRN-210400321
Age / Gender: 37 Yr / Male
Address: PAVAN BUNGULOW PLOT 43 PROFESSOR COLONY NAGARE MALA
MAKHMALABAD ROAD PANCHAVATI, NASHIK, MAHARASHTRA
Req. Doctor: Dr. SALUNKE VIJAY
Regn. Number: OPD.22-23-17168

Request Date : 18-02-2023 09:23 AM

Reporting Date : 18-02-2023 05:40 PM
Report Status : Finalized

USG ROUTINE ABDOMEN & PELVIS

OBSERVATION:

**LIVER IS MARGINALLY ENLARGED WITH COARSE ECHOTEXTURE
NO FOCAL LESION.
NO INTRINSIC MASS LESION SEEN IN LIVER PARENCHYAMA.
PV AND CBD : NORMAL IN IVC & AORTA
GALL BLADDER IS WELL DISTENDED & THERE IS NO STONE SEEN.
SPLEEN AND PANCREAS SHOWS NORMAL ECHOTEXTURE.
BOTH KIDNEYS SHOWS NORMAL SIZE, SHAPE, POSITION & ECHOTEXTURE.**

RIGHT KIDNEY MEASURES – 9.7 CM X 4.3CM

LEFT KIDNEY MEASURES – 9.5 CM X 4.8 CM

**URINARY BLADDER – NORMAL
NO LYMPHADENOPATHY
NO PLEURAL EFFUSION SEEN**

PROSTATE – NORMAL

IMPRESSION:

**FATTY INFILTRATION OF LIVER
BOTH KIDNEYS ARE NORMAL**



Dr. Manoj Choudhari
Radiologist

3/5, Patil Lane No.1, Laxmi Nagar, Near K.B.H. Vidyalaya, Canada Corner, Nashik-422005
Phone : 0253-2316200/01/02/03/04, Email : magnumheartinstitute@gmail.com
www.magnumheartinstitute.com





Chopda Medicare & Research Centre Pvt. Ltd's

MAGNUM

HEART INSTITUTE

ISO 9001 : 2008 CERTIFIED HOSPITAL

ECHOCARDIOGRAPHY AND COLOUR DOPPLER IMAGING

Patient Name: Mr. KARE PAVAN TANAJI / MRN-210400321

Age / Gender: 37 Yr / Male

Req. Doctor: Dr. SALUNKE VIJAY

Regn. Number: OPD.22-23-17168

Request Date : 18-02-2023 09:23 AM

Reporting Date : 18-02-2023 12:46 PM

Report Status : Finalized

REGIONAL ANALYSIS OF THE HEART

2 D ECHO-CARDIOGRAPHY WITH PRINT

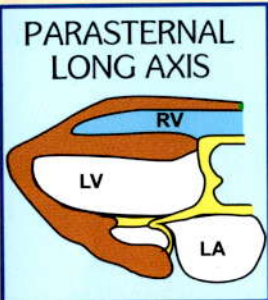

OBSERVATION:

MILD CONCENTRIC LV HYPERTROPHY WITH GOOD LV FUNCTION EF= 60%

SITUS SOLITUS

LEFT VENTRICLE - NORMAL SIZED
 NO REGIONAL WALL MOTION ABNORMALITY
 S/O MILD CONCENTRIC LV HYPERTROPHY IVS =11 mm ,PW =10 mm PRESENT-
 NO S/O DIASTOLIC DYSFUNCTION.
 OVERALL GOOD LV FUNCTION EF= 60 %

LEFT ATRIUM -NORMAL SIZED, NO CLOT .

RIGHT ATRIUM /VENTRICLE -NORMAL SIZED
 OVERALL GOOD RV FUNCTION.

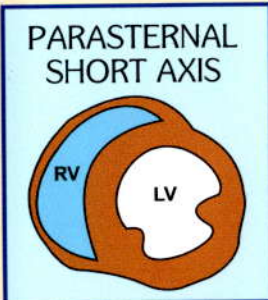

TRIVIAL MITRAL REGURGITATION

TRIVIAL TRICUSPID REGURGITATION

NO S/O PULMONARY HYPERTENSION PRESENT
 PULMONARY ARTERY SYSTOLIC PRESSURE =24 mm Hg

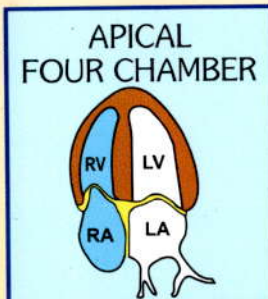

S/O THIN RIM OF PERICARDIAL EFFUSION NOTED
 NO S/O TAMPONADE PRESENT, NO S/O CONSTRICTION

IVC = 10 mm COLLAPSING

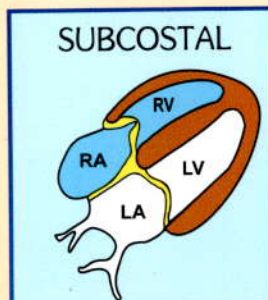

DR. MANOJ CHOPDA
 M.D. (Medicine)
 D.M. (Cardiology)
 Consulting Cardiology
 Reg. No. 58940

Dr. MANOJ B. CHOPDA
 M.D. (Medicine) D.M. (Cardiology)
INTERVENTIONAL CARDIOLOGIST

Patient Name : Mr. KARE PAVAN TANAJI [MRN-210400321]
Age / Gender : 37 Yr / Male
Address : PAVAN BUNGULOW PLOT 43 PROFESSOR COLONY NAGARE MALA MAKHMALABAD ROAD
 PANCHAVATI, NASHIK, MAHARASHTRA
Req. Doctor: Dr. SALUNKE VIJAY
Regn. ID: OPD.22-23-17168

HAEMATOLOGY

Request Date : 18-02-2023 09:23 AM
Collection Date : 18-02-2023 09:24 AM[11589]
Acceptance Date : 18-02-2023 09:25 AM | **TAT:** 01:07 [HH:MM]
Reporting Date : 18-02-2023 10:32 AM
Reporting Status : Finalized

Investigations	Result	Biological Reference Range
CBC +[EDTA]		
H.A. MOGLOBIN (Hb)	14.7 g/dl	M 12.50 - 17.50 g/dl
WBC TOTAL COUNT	9100 /cmm	4000.00 - 11000.00 /cmm
PLATELET COUNT	2.98 Lakh	1.50 - 4.50 Lakh
DIFFERENTIAL COUNT		
NEUTROPHILS	56 %	40.00 - 70.00 %
LYMPHOCYTES	36 %	20.00 - 45.00 %
EOSINOPHILS	03 %	1.00 - 6.00 %
MONOCYTES	05 %	2.00 - 10.00 %
BASOPHILS	00 %	0.00 - 1.00 %
RBC		
RBC COUNT	5.25 mil/cmm	3.50 - 5.50 mil/cmm
PCV/HCT	43.9 %	37.00 - 54.00 %
MCV	83.8 fL	80.00 - 100.00 fL
MCH	28.0 pg	24.00 - 34.00 pg
MCHC	33.4 g/dl	32.00 - 36.00 g/dl
RDW-CV	11.7 %	11.00 - 16.00 %

END OF REPORT.

Prepared By
 DNYANESHWAR KAWADE

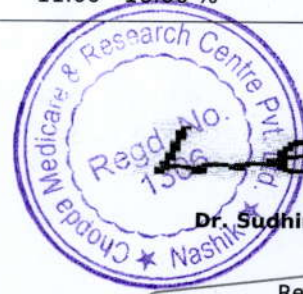

Dr. Sudhir Sanklecha
 Pathologist
 (MD Path)





Chopda Medicare & Research Centre Pvt. Ltd.

MAGNUM

HEART INSTITUTE



Patient Name : Mr. KARE PAVAN TANAJI [MRN-210400321]
Age / Gender : 37 Yr / Male
Address : PAVAN BUNGULOW PLOT 43 PROFESSOR COLONY NAGARE MALA MAKHMALABAD ROAD
PANCHAVATI , NASHIK, MAHARASHTRA
Req. Doctor: Dr. SALUNKE VIJAY
Regn. ID: OPD.22-23-17168

HAEMATOLOGY

Request Date : 18-02-2023 09:23 AM
Collection Date : 18-02-2023 09:24 AM[11589]
Acceptance Date : 18-02-2023 09:25 AM | TAT: 04:15 [HH:MM]
Reporting Date : 18-02-2023 01:40 PM
Reporting Status : Finalized

Investigations	Result	Biological Reference Range
ESR	04 mm/h	0.00 - 15.00 mm/h
BLOOD GROUP *[Whole blood]	'B' POSITIVE .	
HBA1C		
HBA1C	5.5 %	
METHOD	HPLC METHOD	
Performed On: Biorad D 10		
Reference Range As Per ADA	Guidance For Known Diabetes	
Normal : Below 5.7%	Good Control : Below 6.5%	
Pre-Diabetes : 5.7% - 6.4%	Fair Control : 6.5% - 7%	
Diabetes : >=6.5%	Unsatisfactory Control : 7.0% - 8%	
	Poor Control : >8%	

END OF REPORT.

Prepared By
SHRADDHA GANGADHAR NEHE



Dr. Sudhir Sanklecha
Pathologist
(MD Path)
Reg. No. 70405

3/5, Patil Lane No.1, Laxmi Nagar, Near K.B.H. Vidyalaya, Canada Corner, Nashik-422005

Phone : 0253-2316200/01/02/03/04, Email : magnumheartinstitute@gmail.com

Mr. KARE PAVAN TANAJI / MRN-210400321
Regn No.: OPD.22-23-17168

www.magnumheartinstitute.com





Chopda Medicare & Research Centre Pvt. Ltd.

MAGNUM

HEART INSTITUTE



Patient Name : Mr. KARE PAVAN TANAJI [MRN-210400321]
Age / Gender : 37 Yr / Male
Address : PAVAN BUNGULOW PLOT 43 PROFESSOR COLONY NAGARE MALA MAKHMALABAD ROAD
PANCHAVATI , NASHIK, MAHARASHTRA
Req. Doctor: Dr. SALUNKE VIJAY
Regn. ID: OPD.22-23-17168

BIOCHEMISTRY

Request Date : 18-02-2023 09:23 AM
Collection Date : 18-02-2023 09:24 AM[B12093]
Acceptance Date : 18-02-2023 09:25 AM | TAT: 04:14 [HH:MM]

Reporting Date : 18-02-2023 01:39 PM
Reporting Status : Finalized

Investigations	Result	Biological Reference Range
BLOOD SUGAR F & PP		
BLOOD SUGAR FASTING	91.41 mg/dl	60.00 - 110.00 mg/dl
BLOOD SUGAR (PP)	93.35 mg/dl	70.00 - 140.00 mg/dl

END OF REPORT.

Prepared By
DNYANESHWAR KAWADE



Dr. Sudhir Sanklecha
Pathologist
(MD Path)
Reg. No. 70405

3/5, Patil Lane No.1, Laxmi Nagar, Near K.B.H. Vidyalaya, Canada Corner, Nashik-422005
Phone : 0253-2316200/01/02/03/04, Email : magnumheartinstitute@gmail.com

Mr. KARE PAVAN TANAJI / MRN-210400321
Regn No.: OPD.22-23-17168

www.magnumheartinstitute.com



Page 1 of 1

Patient Name : Mr. KARE PAVAN TANAJI [MRN-210400321]
Age / Gender : 37 Yr / Male
Address : PAVAN BUNGULOW PLOT 43 PROFESSOR COLONY NAGARE MALA MAKHMALABAD ROAD
PANCHAVATI, NASHIK, MAHARASHTRA
Req. Doctor: Dr. SALUNKE VIJAY
Regn. ID: OPD.22-23-17168

BIOCHEMISTRY

Request Date : 18-02-2023 09:23 AM
Collection Date : 18-02-2023 09:24 AM [BI2093]
Acceptance Date : 18-02-2023 09:25 AM | TAT: 01:53 [HH:MM]
Reporting Date : 18-02-2023 11:18 AM
Reporting Status : Finalized

Investigations	Result	Biological Reference Range
URIC ACID	6.7 mg/dl	M 2.50 - 7.20 mg/dl
Blood Urea Nitrogen (BUN) *[Serum]	7.8 mg/dl	7.00 - 20.00 mg/dl
CREATININE *[Serum]	0.9 mg/dl	0.60 - 1.40 mg/dl

END OF REPORT.

Prepared By
DNYANESHWAR KAWADE

Le
Dr. Sudhir Sanklecha
Pathologist
(MD Path)
Reg. No. 70405



Patient Name : Mr. KARE PAVAN TANAJI [MRN-210400321]
Age / Gender : 37 Yr / Male
Address : PAVAN BUNGULOW PLOT 43 PROFFESOR COLONY NAGARE MALA MAKHMALABAD ROAD
PANCHAVATI , NASHIK, MAHARASHTRA
Req. Doctor: Dr. SALUNKE VIJAY
Regn. ID: OPD.22-23-17168

BIOCHEMISTRY

Request Date : 18-02-2023 09:23 AM
Collection Date : 18-02-2023 09:24 AM[B12093]
Acceptance Date : 18-02-2023 09:25 AM | **TAT:** 02:05 [HH:MM]
Reporting Date : 18-02-2023 11:30 AM
Reporting Status : Finalized

Investigations	Result	Biological Reference Range
Liver Function Test *[Serum]		
SGOT	35.0 IU/L	UPTO <= 40.00 IU/L
SGPT	41.3 IU/L *	UPTO <= 40.00 IU/L
ALKP	42.2 U/L	40.00 - 130.00 U/L (Age 18 Y - 100 Y)
Total Protein	7.8 g/dl	6.00 - 7.80 g/dl
Albumin	4.3 g/dl	3.20 - 4.60 g/dl
Globulin	3.5 g/dl	2.00 - 3.50 g/dl
A:G Ratio	1.23	
Total Bilirubin	1.0 mg/dl	0.20 - 1.20 mg/dl
Direct Bilirubin	0.4 mg/dl	0.00 - 0.40 mg/dl
Indirect Bilirubin	0.6 mg/dl	0.20 - 0.60 mg/dl

END OF REPORT.

Prepared By
DNYANESHWAR KAWADE

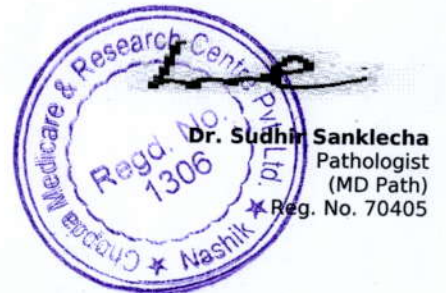

Patient Name : Mr. KARE PAVAN TANAJI [MRN-210400321]
Age / Gender : 37 Yr / Male
Address : PAVAN BUNGULOW PLOT 43 PROFESSOR COLONY NAGARE MALA MAKHMALABAD ROAD
PANCHAVATI , NASHIK, MAHARASHTRA
Req. Doctor: Dr. SALUNKE VIJAY
Regn. ID: OPD.22-23-17168

BIOCHEMISTRY

Request Date : 18-02-2023 09:23 AM
Collection Date : 18-02-2023 09:24 AM[BIZ093]
Acceptance Date : 18-02-2023 09:25 AM | **TAT:** 02:04 [HH:MM]
Reporting Date : 18-02-2023 11:29 AM
Reporting Status : Finalized

Investigations	Result	Biological Reference Range
LIPID PROFILE		
CHOLESTROL	134.10 mg/dl	< 200.00 mg/dl
TRIGLYCERIDES	123.04 mg/dl	< 160.00 mg/dl
HDL CHOLESTROL	34.21 mg/dl	30.00 - 65.00 mg/dl
LDL CHOLESTROL	75.28 mg/dl	75.00 - 165.00 mg/dl
VLDL	24.608 mg/dl	6.00 - 38.00 mg/dl
CHO/HDL RATIO	3.92	3.00 - 5.50
LDL/HDL RATIO	2.20 *	2.50 - 4.00

END OF REPORT.

Prepared By
DNYANESHWAR KAWADE

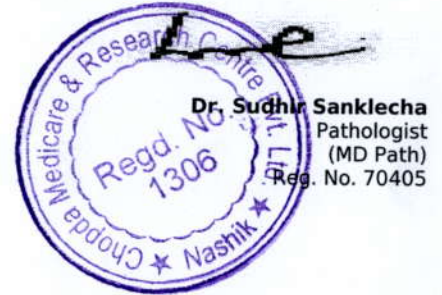



Chopda Medicare & Research Centre Pvt. Ltd.

MAGNUM

HEART INSTITUTE



Patient Name : Mr. KARE PAVAN TANAJI [MRN-210400321]
Age / Gender : 37 Yr / Male
Address : PAVAN BUNGULOW PLOT 43 PROFESSOR COLONY NAGARE MALA MAKHMALABAD ROAD
PANCHAVATI , NASHIK, MAHARASHTRA
Req. Doctor: Dr. SALUNKE VIJAY
Regn. ID: OPD.22-23-17168

HORMONES

Request Date : 18-02-2023 09:23 AM
Collection Date : 18-02-2023 09:24 AM[HO307]
Acceptance Date : 18-02-2023 09:25 AM
Outsourced To : Sanklecha lab

Investigations	Result	Biological Reference Range
TFT - (T3,T4,TSH)		
T3 (Triiodothyronine)	1.33 ng/ml	0.69 - 2.15 ng/ml
T4 (Thyroxine)	7.11 ug/dl	5.20 - 12.70 ug/dl
TSH (Thyroid Stimulating Hormone)	4.94 uIU / ml *	0.40 - 4.50 uIU / ml

END OF REPORT.

Prepared by
SHRADDHA GANGADHAR NEHE



Sanklecha lab

3/5, Patil Lane No.1, Laxmi Nagar, Near K.B.H. Vidyalaya, Canada Corner, Nashik-422005

Phone : 0253-2316200/01/02/03/04, Email : magnumheartinstitute@gmail.com

Mr. KARE PAVAN TANAJI / MRN-210400321
Regn No.: OPD.22-23-17168

www.magnumheartinstitute.com





Chopda Medicare & Research Centre Pvt. Ltd.

MAGNUM

HEART INSTITUTE



Patient Name : Mr. KARE PAVAN TANAJI [MRN-210400321]
Age / Gender : 37 Yr / Male
Address : PAVAN BUNGULOW PLOT 43 PROFFESOR COLONY NAGARE MALA MAKHMALABAD ROAD
PANCHAVATI , NASHIK, MAHARASHTRA
Req. Doctor: Dr. SALUNKE VIJAY
Regn. ID: OPD.22-23-17168

URINE

Request Date : 18-02-2023 09:23 AM
Collection Date : 18-02-2023 09:24 AM[UR697]
Acceptance Date : 18-02-2023 09:25 AM | **TAT:** 02:07 [HH:MM]
Reporting Date : 18-02-2023 11:32 AM
Reporting Status : Finalized

Investigations	Result	Biological Reference Range
URINE ROUTINE		
PHYSICAL EXAMINATION		
VOLUME	20ml	
COLOUR	PALE YELLOW	
APPEARANCE	CLEAR	
pH	ACIDIC	
CHEMICAL EXAMINATION		
ALBUMIN	ABSENT	
SUGAR	ABSENT	
KETONES	ABSENT	
BILE SALTS	ABSENT	
BILE PIGMENT	ABSENT	
MICROSCOPIC EXAMINATION		
EPITHELIAL CELLS	1 - 2/hpf	
PUS CELLS	1 - 2/hpf	
RBC	ABSENT	
CASTS	ABSENT	
CRYSTALS	ABSENT	
BACILLI	ABSENT	
OTHERS	ABSENT	

END OF REPORT.



Prepared By
DNYANESHWAR KAWADE

3/5, Patil Lane No.1, Laxmi Nagar, Near K.B.H. Vidyalaya, Canada Corner, Nashik-422005

Phone : 0253-2316200/01/02/03/04, Email : magnumheartinstitute@gmail.com

Mr. KARE PAVAN TANAJI / MRN-210400321
Regn No.: OPD.22-23-17168

www.magnumheartinstitute.com



Page 1 of 1

MACCUM HEART INSTITUTE nashik 12-Lead ECG Report

KARE PAVAN

Male

37 Years

ID: 8390003330

Request Department:

OutpatientID:

Room No.:

Diagnostic Information:

1. Sinus Bradycardia

HR : 58bpm
P : 84ms
PR : 134ms
QRS : 98ms
QT/QTc : 412/407ms
P/QRS/T : 12/57/79deg.
RV5/SV1 : 1.627/0.705mV

Report Confirmed By:

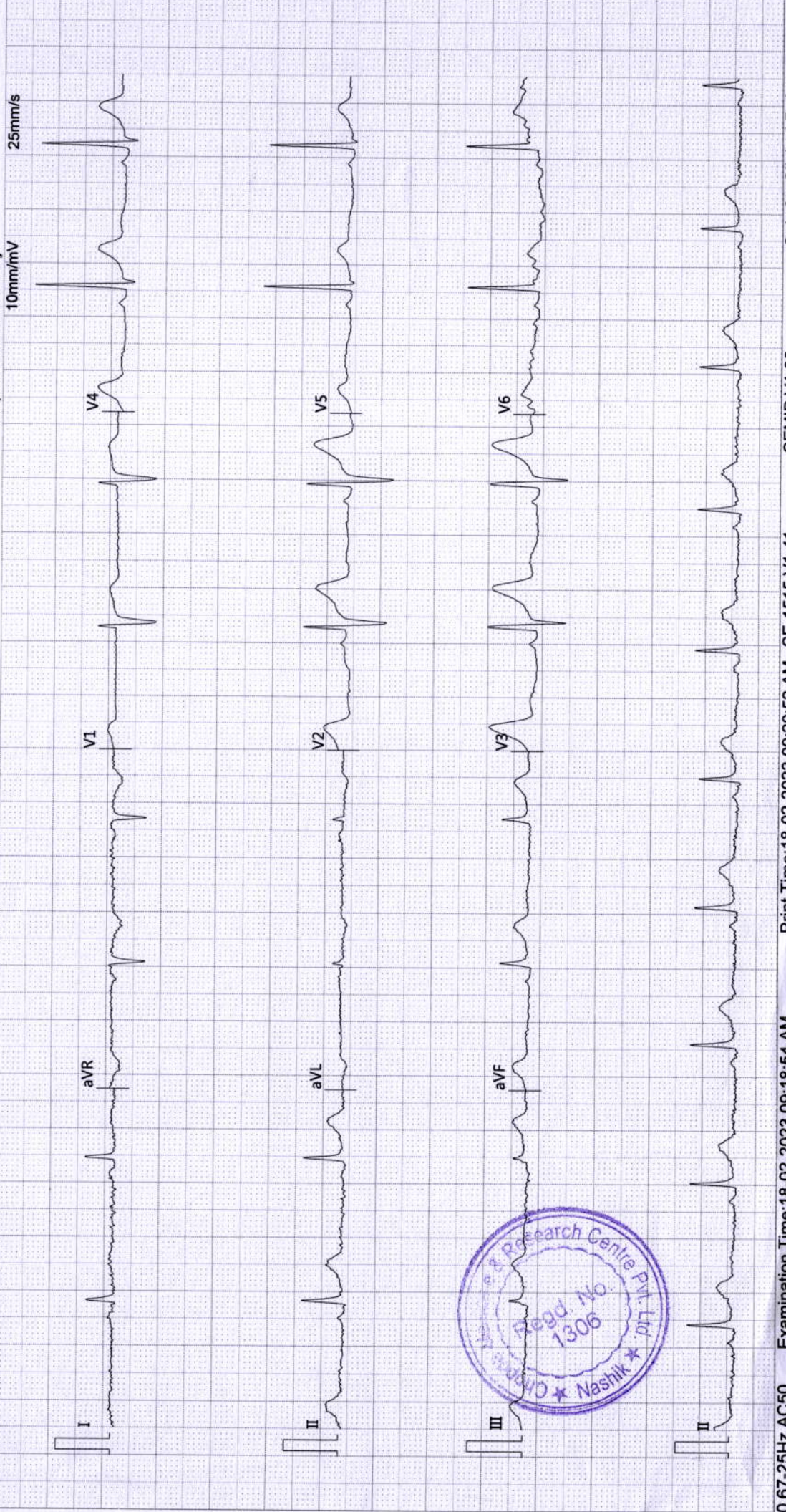



Chopda Medicare & Research Centre Pvt. Ltd.

MAGNUM

HEART INSTITUTE



Patient Name: Mr. KARE PAVAN TANAJI / MRN-210400321
Age / Gender: 37 Yr / Male
Address: PAVAN BUNGULOW PLOT 43 PROFFESOR COLONY NAGARE MALA
MAKHMALABAD ROAD PANCHAVATI , NASHIK, MAHARASHTRA
Req. Doctor: Dr. SALUNKE VIJAY
Regn. Number: OPD.22-23-17168

Request Date : 18-02-2023 09:23 AM

Reporting Date : 18-02-2023 12:09 PM
Report Status : Finalized

DIGITAL X-RAY

OBSERVATION:

RADIOGRAPH OF CHEST (PA)

No obvious pleuro-parenchymal lesion in rest of the visualised lung fields.
Both apices and costophrenic angles are clear.
Tracheal bifurcation appears normal. No obvious carinal splaying.
Both hila are normal. No obvious hilar lymphadenopathy.
Cardiac configuration appears normal. Diaphragmatic silhouette also appears normal.
Bony thorax does not reveal any obvious abnormality.

IMPRESSION: CHEST RADIOGRAPH DOES NOT REVEAL ANY SIGNIFICANT ABNORMALITY.

END OF REPORT



Dr. Manoj Choudhari
Radiologist

3/5, Patil Lane No.1, Laxmi Nagar, Near K.B.H. Vidyalaya, Canada Corner, Nashik-422005
Phone : 0253-2316200/01/02/03/04, Email : magnumheartinstitute@gmail.com
www.magnumheartinstitute.com

