

27-12-2022 10:42:37 AM

ID: ISS

RIDHI KUMARI
Female 26Years

Diagnosis Information:
Sinus Arrhythmia

HR : 66 bpm
 P : 95 ms
 PR : 140 ms
 QRS : 89 ms
 QT/QTc : 384/403 ms
 P/QRS/T : 39/49/15 °
 RV5/SV1 : 1.579/0.957 mV

Ref-Phys. :
Report Confirmed by:

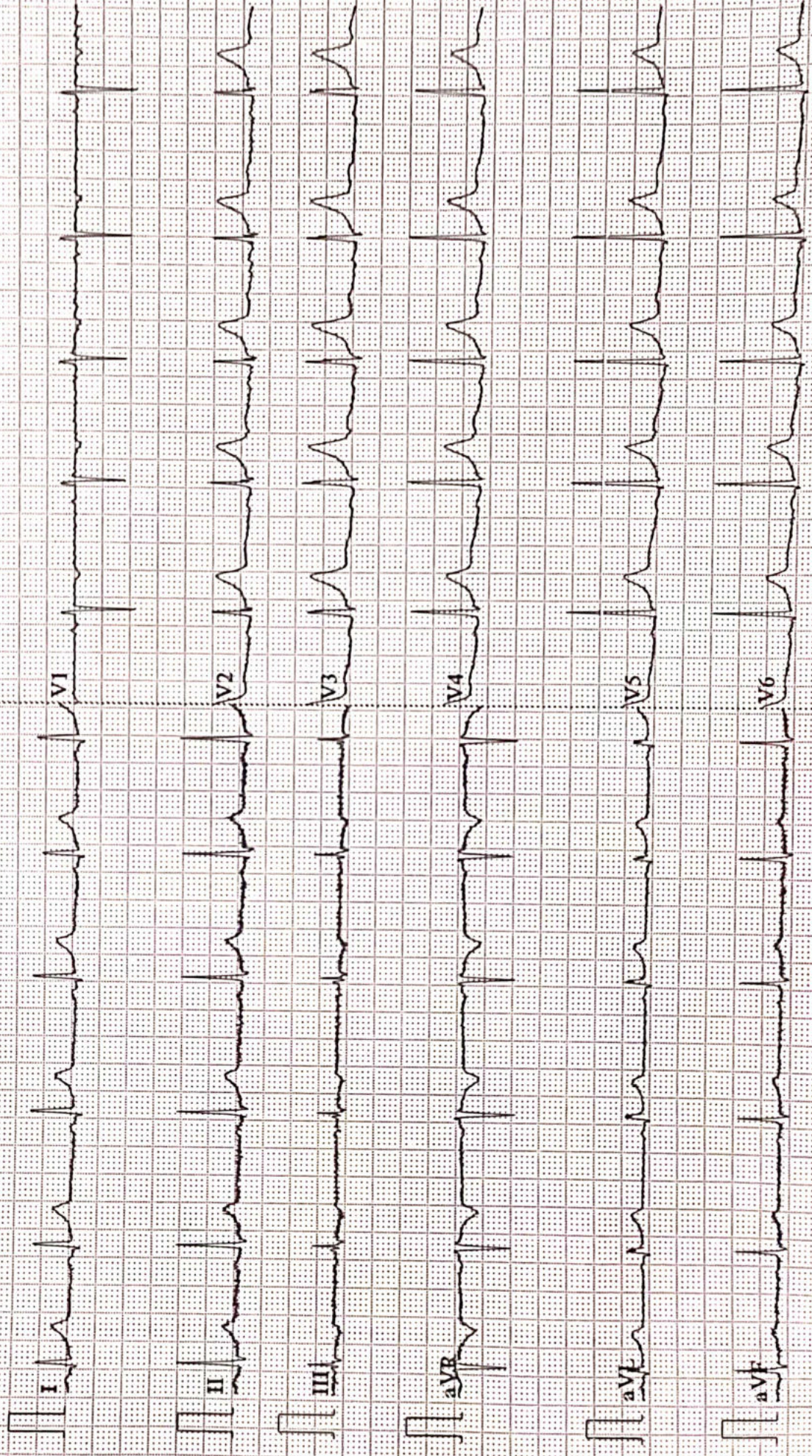



Name :- Sarita Devi
Refd by :- Corp

Age/Sex:-56Yrs/F
Date :-27/12/2022

Thanks for referral.

REPORT OF USG OF WHOLE ABDOMEN

- Liver** :- Normal in size(13.3cm) with slightly raised echotexture. No focal or diffuse lesion is seen.IHBR are not dilated. PV is normal in course and calibre with echofree lumen.
- G. Bladder** :- Surgically Removed.
- CBD** :- It is normal in calibre & is echofree.
- Pancreas** :- Normal in shape, size & echotexture. No evidence of parenchymal / ductal calcification is seen. No definite peripancreatic collection is seen.
- Spleen** :- Normal in size(8.0cm) with normal echotexture. No focal lesion is seen. No evidence of varices is noticed.
- Kidneys** :- Both kidneys are normal in shape, size & position. Sinus as well as cortical echoes are normal. No evidence of calculus, space occupying lesion or hydronephrosis is seen.
Right Kidney measures 7.9cm and Left Kidney measures 7.9cm.
- Ureters** :- Ureters are not dilated.
- U. Bladder**:- It is echofree. No evidence of calculus, mass or diverticulum is seen.
- Uterus** :- Normal in size (5.8cm x 2.9cm) and anteverted in position with normal myometrial echotexture and endometrial thickness.
- Ovaries** :- Both ovaries Not well visualized.
No pelvic (POD) collection is seen.
- Others** :- No ascites or abdominal adenopathy is seen.
No free subphrenic / basal pleural space collection is seen.

IMPRESSION:- *Mild Fatty Liver.*
Otherwise Normal Scan.

Dr. U. Kumar
MBBS, MD (Radio-Diagnosis)
Consultant Radiologist



ISO 9001 : 2015

AAROGYAM DIAGNOSTICS

(A UNIT OF CULPAM HEALTH CARE PVT. LTD.)

F- 41, P.C. Colony, Opp. Madhuban Complex,
Near Malahi Pakari Chowk, Kankarbagh, Patna – 20

9264278360, 9065875700, 8789391403

info@aarogyamdiagnostics.com

www.aarogyamdiagnostics.com

Date 27/12/2022	Srl No. 11	Patient Id 2212270011
Name Mrs. RIDHI KUMARI	Age 26 Yrs.	Sex F
Ref. By Dr.BOB		

Test Name	Value	Unit	Normal Value
BOB			
HB A1C	5.1	%	

EXPECTED VALUES :-

Metabolically healthy patients	=	4.8 - 5.5 % HbA1C
Good Control	=	5.5 - 6.8 % HbA1C
Fair Control	=	6.8-8.2 % HbA1C
Poor Control	=	>8.2 % HbA1C

REMARKS:-

In vitro quantitative determination of **HbA1C** in whole blood is utilized in long term monitoring of glycemia

The **HbA1C** level correlates with the mean glucose concentration prevailing in the course of the patient's recent history (approx - 6-8 weeks) and therefore provides much more reliable information for glycemia monitoring than do determinations of blood glucose or urinary glucose.

It is recommended that the determination of **HbA1C** be performed at intervals of 4-6 weeks during Diabetes Mellitus therapy.

Results of **HbA1C** should be assessed in conjunction with the patient's medical history, clinical examinations and other findings.

**** End Of Report ****

Dr.R.B.RAMAN
MBBS, MD
CONSULTANT PATHOLOGIST



ISO 9001 : 2015

AAROGYAM DIAGNOSTICS

(A UNIT OF CULPAM HEALTH CARE PVT. LTD.)

F- 41, P.C. Colony, Opp. Madhuban Complex,
Near Malahi Pakari Chowk, Kankarbagh, Patna - 20

9264278360, 9065875700, 8789391403

info@aarogyamdiagnostics.com

www.aarogyamdiagnostics.com

Date	27/12/2022	Srl No.	11	Patient Id	2212270011
Name	Mrs. RIDHI KUMARI	Age	26 Yrs.	Sex	F
Ref. By	Dr.BOB				

Test Name	Value	Unit	Normal Value
COMPLETE BLOOD COUNT (CBC)			
HAEMOGLOBIN (Hb)	13.0	gm/dl	11.5 - 16.5
TOTAL LEUCOCYTE COUNT (TLC)	6,700	/cumm	4000 - 11000
DIFFERENTIAL LEUCOCYTE COUNT (DLC)			
NEUTROPHIL	63	%	40 - 75
LYMPHOCYTE	31	%	20 - 45
EOSINOPHIL	01	%	01 - 06
MONOCYTE	05	%	02 - 10
BASOPHIL	00	%	0 - 0
ESR (WESTEGREN's METHOD)	17	mm/1st hr.	0 - 20
R B C COUNT	4.92	Millions/cmm	3.8 - 4.8
P.C.V / HAEMATOCRIT	39	%	35 - 45
M C V	79.27	fl.	80 - 100
M C H	26.42	Picogram	27.0 - 31.0
M C H C	33.3	gm/dl	33 - 37
PLATELET COUNT	2.10	Lakh/cmm	1.50 - 4.00
BLOOD GROUP ABO	"A"		
RH TYPING	POSITIVE		
BLOOD SUGAR FASTING	87.9	mg/dl	70 - 110
SERUM CREATININE	0.79	mg%	0.5 - 1.3
BLOOD UREA	20.0	mg /dl	15.0 - 45.0
SERUM URIC ACID	5.1	mg%	2.5 - 6.0
<u>LIVER FUNCTION TEST (LFT)</u>			



ISO 9001 : 2015

AAROGYAM DIAGNOSTICS

(A UNIT OF CULPAM HEALTH CARE PVT. LTD.)

F- 41, P.C. Colony, Opp. Madhuban Complex,
Near Malahi Pakari Chowk, Kankarbagh, Patna – 20

9264278360, 9065875700, 8789391403

info@aarogyamdiagnostics.com

www.aarogyamdiagnostics.com

Date	27/12/2022	Srl No.	11	Patient Id	2212270011
Name	Mrs. RIDHI KUMARI	Age	26 Yrs.	Sex	F
Ref. By	Dr.BOB				

Test Name	Value	Unit	Normal Value
BILIRUBIN TOTAL	0.62	mg/dl	0 - 1.0
CONJUGATED (D. Bilirubin)	0.24	mg/dl	0.00 - 0.40
UNCONJUGATED (I.D.Bilirubin)	0.38	mg/dl	0.00 - 0.70
TOTAL PROTEIN	6.7	gm/dl	6.6 - 8.3
ALBUMIN	3.5	gm/dl	3.4 - 5.2
GLOBULIN	3.2	gm/dl	2.3 - 3.5
A/G RATIO	1.094		
SGOT	18.6	IU/L	5 - 35
SGPT	19.8	IU/L	5.0 - 45.0
ALKALINE PHOSPHATASE IFCC Method	69.8	U/L	35.0 - 104.0

LFT INTERPRET**LIPID PROFILE**

TRIGLYCERIDES	85.6	mg/dL	25.0 - 165.0
TOTAL CHOLESTEROL	217.9	mg/dL	29.0 - 199.0
H D L CHOLESTEROL DIRECT	50.9	mg/dL	35.1 - 88.0
V L D L	17.12	mg/dL	4.7 - 22.1
L D L CHOLESTEROL DIRECT	149.88	mg/dL	63.0 - 129.0
TOTAL CHOLESTEROL/HDL RATIO	4.281		0.0 - 4.97
LDL / HDL CHOLESTEROL RATIO	2.945		0.00 - 3.55

THYROID PROFILE

T3	0.93	ng/ml	0.60 - 1.81
T4 Chemiluminescence	7.69	ug/dl	4.5 - 10.9



ISO 9001 : 2015

AAROGYAM DIAGNOSTICS

(A UNIT OF CULPAM HEALTH CARE PVT. LTD.)

F- 41, P.C. Colony, Opp. Madhuban Complex,
Near Malahi Pakari Chowk, Kankarbagh, Patna – 20

9264278360, 9065875700, 8789391403

info@aarogyamdiagnostics.com

www.aarogyamdiagnostics.com

Date 27/12/2022	Srl No. 11	Patient Id 2212270011
Name Mrs. RIDHI KUMARI	Age 26 Yrs.	Sex F
Ref. By Dr.BOB		

Test Name	Value	Unit	Normal Value
TSH Chemiluminescence	1.732	uIU/ml	
REFERENCE RANGE			
<u>PAEDIATRIC AGE GROUP</u>			
0-3 DAYS	1-20	ulu/ ml	
3-30 DAYS	0.5 - 6.5	ulu/ml	
1 MONTH -5 MONTHS	0.5 - 6.0	ulu/ml	
6 MONTHS- 18 YEARS	0.5 - 4.5	ulu/ml	
<u>ADULTS</u>	0.39 - 6.16	ulu/ml	

Note: TSH levels are subject to circadian variation, rising several hours before the onset of sleep, reaching peak levels between 11 pm to 6 am. Nadir concentrations are observed during the afternoon. Diurnal variation in TSH level approximates $\pm 50\%$, hence time of the day has influence on the measured serum TSH concentration.

QUANTITY	20	ml.
COLOUR	PALE YELLOW	
TRANSPARENCY	CLEAR	
SPECIFIC GRAVITY	1.020	
PH	6.5	
ALBUMIN	NIL	
SUGAR	NIL	

MICROSCOPIC EXAMINATION

PUS CELLS	2-3	/HPF
RBC'S	NIL	/HPF



Date	27/12/2022	Srl No.	11	Patient Id	2212270011
Name	Mrs. RIDHI KUMARI	Age	26 Yrs.	Sex	F
Ref. By	Dr.BOB				

Test Name	Value	Unit	Normal Value
CASTS	NIL		
CRYSTALS	NIL		
EPITHELIAL CELLS	1-2	/HPF	
BACTERIA	NIL		
OTHERS	NIL		

Assay performed on enhanced chemi luminescence system (Centaur-Siemens)

Serum T3,T4 & TSH measurements form the three components of Thyroid screening panel, useful in diagnosing various disorders of Thyroid gland function.

1. Primary hypothyroidism is accompanied by depressed serum T3 and T4 values and elevated serum TSH level.
2. Primary hyperthyroidism is accompanied by elevated serum T3 and T4 levels along with depressed TSH values.
3. Normal T4 levels are accompanied by increased T3 in patients with T3 thyrotoxicosis.
4. Slightly elevated T3 levels may be found in pregnancy and estrogen therapy, while depressed levels may be encountered in severe illness, renal failure and during therapy with drugs like propranolol and propyl thiouracil.
5. Although elevated TSH levels are nearly always indicative of primary hypothyroidism, and may be seen in secondary thyrotoxicosis.

**** End Of Report ****

Dr.R.B.RAMAN
MBBS, MD
CONSULTANT PATHOLOGIST

AAROGYAM DIAGNOSTICS

Patna-20

1682 / MRS. RIDHI KUMARI / 26 Yrs / F / 160 Cms / 78 Kg Date: 27-Dec-2022 Technician : ARUN

Report

(GEM212170906)(R)Kardic by Allengers

Stage	Time	Duration	Belt Speed (mph)	Elevation	METs	Rate	% THR Achieved	BP	RPP	PVC	Comments
Supine	00:03	0:01	00.0	00.0	01.0	91	47 %	110/70	100	00	
Standing	00:10	0:01	00.0	00.0	01.0	85	44 %	110/70	093	00	
HV	00:37	0:01	00.0	00.0	01.0	089	46 %	110/70	097	00	
Warm Up	00:58	0:01	01.0	00.0	01.0	097	50 %	110/70	106	00	
ExStart	01:10	0:06	01.7	10.0	01.1	117	60 %	110/70	128	00	
BRUCE/ Stage 1	04:10	3:00	01.7	10.0	04.7	162	84 %	115/75	186	00	
BRUCE/ Stage 2	07:10	3:00	02.5	12.0	07.1	175	90 %	120/80	210	00	
PeakEx	08:01	0:51	03.4	14.0	08.0	181	93 %	120/80	217	00	
Recovery	09:00	1:00	01.1	00.0	01.2	161	83 %	115/75	185	00	
Recovery	10:00	2:00	01.1	00.0	01.0	146	75 %	110/70	160	00	
Recovery	11:47	3:46	01.1	00.0	01.0	134	69 %	110/70	147	00	

Findings :

Exercise Time : 06:52
Max HR Attained : 181 bpm 93% of Target 194
Max BP Attained : (Sys) 120/80
Max WorkLoad Attained : 8 Fair response to induced stress
Max ST Dep Lead & Value : avL & -4.3 mm in PeakEx mm
Test End Reasons : Fatigue, Leg Pain

Report :

AAROGYAM DIAGNOSTICS

Supine



1682 / MRS. RIDHI KUMARI / 26 Yrs / F / 160 Cms / 78 Kg / HR : 91

Date: 27-Dec-2022 12:52:07 PM METS: 1.0/ 91 bpm 46% of THR BP: 110/70 mmHg Raw ECG/ BLC On/ Notch On/ HF 0.05 Hz/LF 100 Hz

ExTime: 00:03 0.0 mph, 0.0%

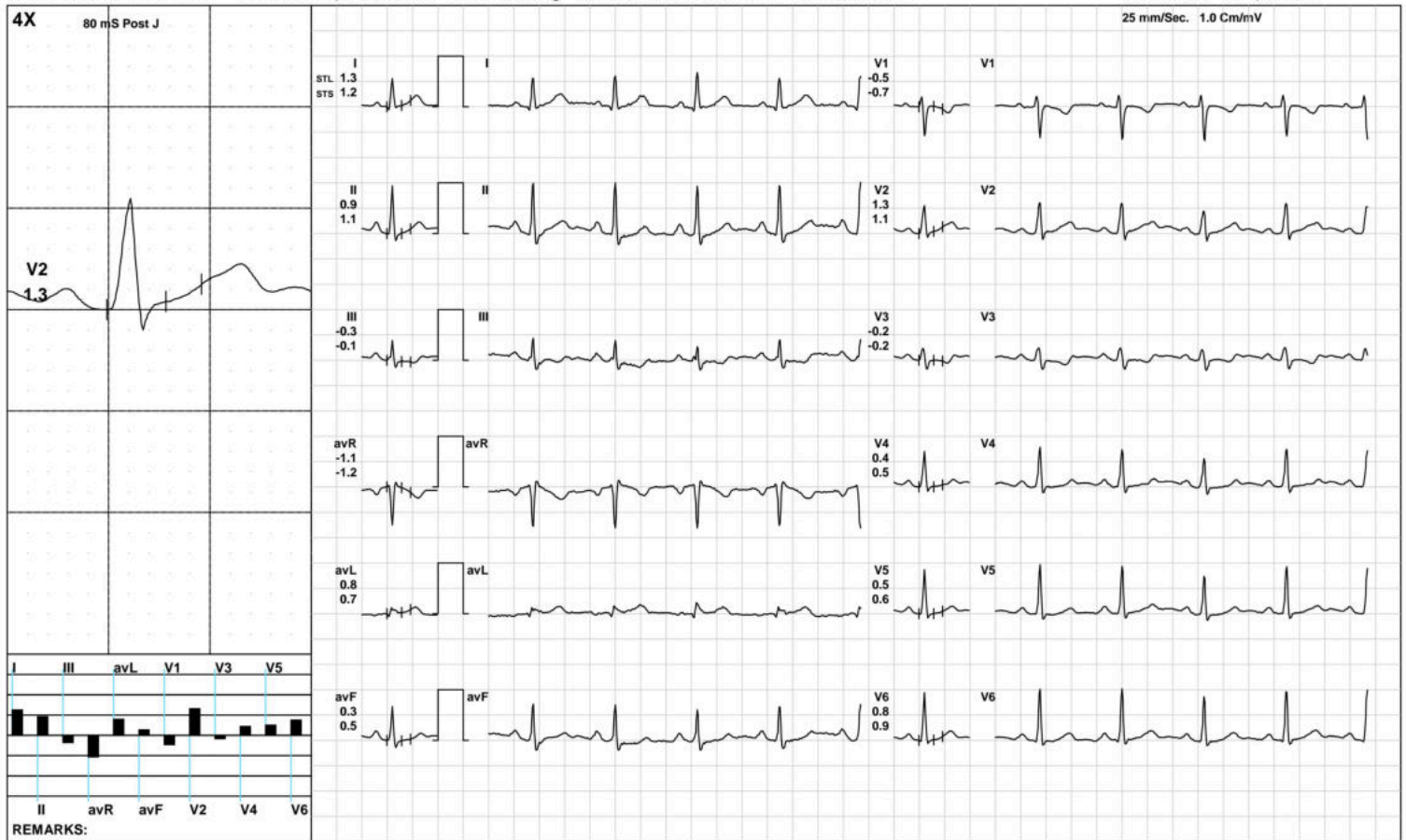

(GEM212170906)(R)Kardic by Allengers

AAROGYAM DIAGNOSTICS

Standing



1682 / MRS. RIDHI KUMARI / 26 Yrs / F / 160 Cms / 78 Kg / HR : 85

Date: 27-Dec-2022 12:52:07 PM METS: 1.0/ 85 bpm 43% of THR BP: 110/70 mmHg Raw ECG/ BLC On/ Notch On/ HF 0.05 Hz/LF 100 Hz

ExTime: 00:10 0.0 mph, 0.0%

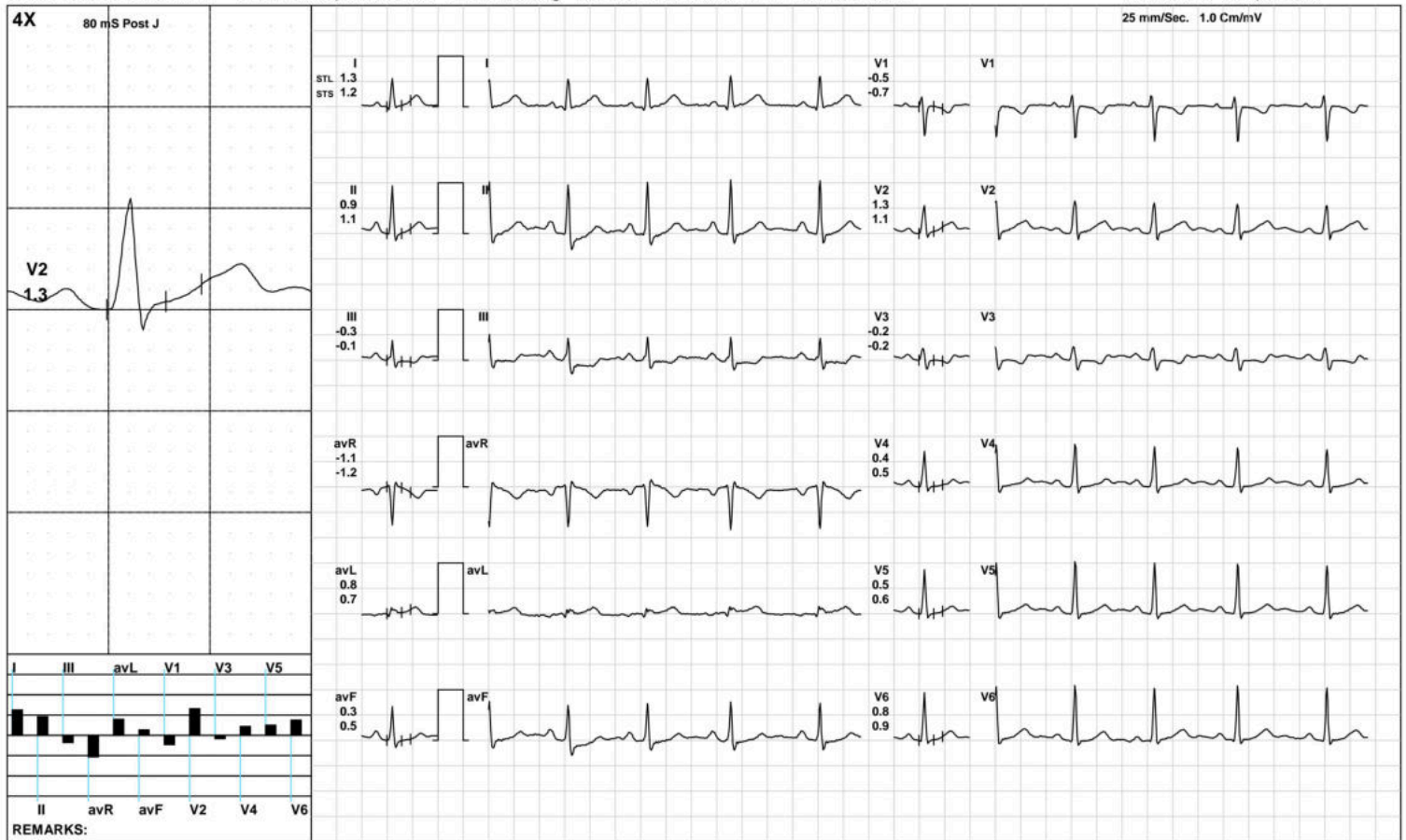

(GEM212170906)(R)Kardic by Allengers

AAROGYAM DIAGNOSTICS

HV



1682 / MRS. RIDHI KUMARI / 26 Yrs / F / 160 Cms / 78 Kg / HR : 89

Date: 27-Dec-2022 12:52:07 PM METS: 1.0/ 89 bpm 45% of THR BP: 110/70 mmHg Raw ECG/ BLC On/ Notch On/ HF 0.05 Hz/LF 100 Hz

ExTime: 00:37 0.0 mph, 0.0%

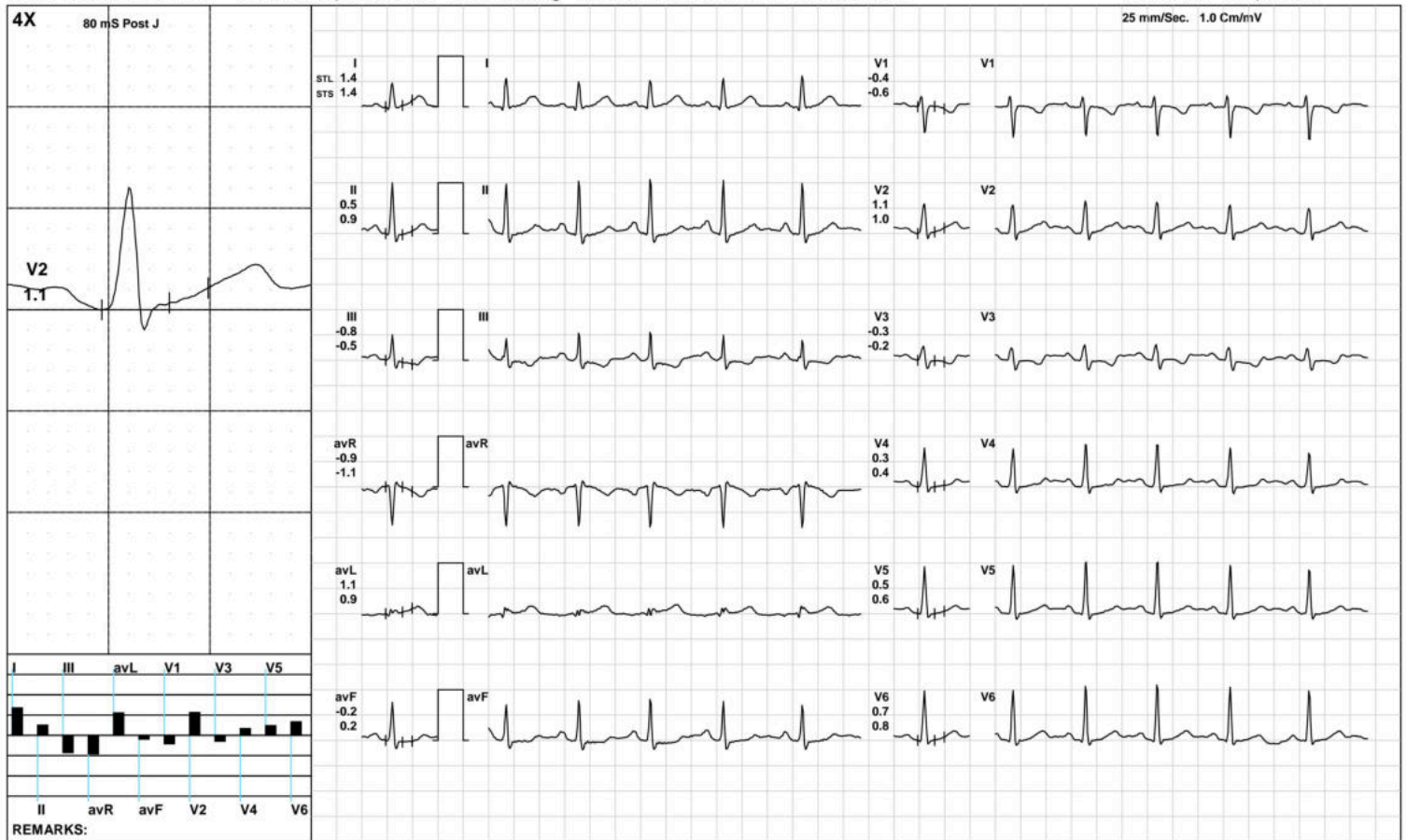

(GEM212170906)(R)Kardic by Allengers

AAROGYAM DIAGNOSTICS

Warm Up



1682 / MRS. RIDHI KUMARI / 26 Yrs / F / 160 Cms / 78 Kg / HR : 97

Date: 27-Dec-2022 12:52:07 PM METS: 1.0/ 97 bpm 50% of THR BP: 110/70 mmHg Raw ECG/ BLC On/ Notch On/ HF 0.05 Hz/LF 100 Hz

ExTime: 00:58 1.0 mph, 0.0%

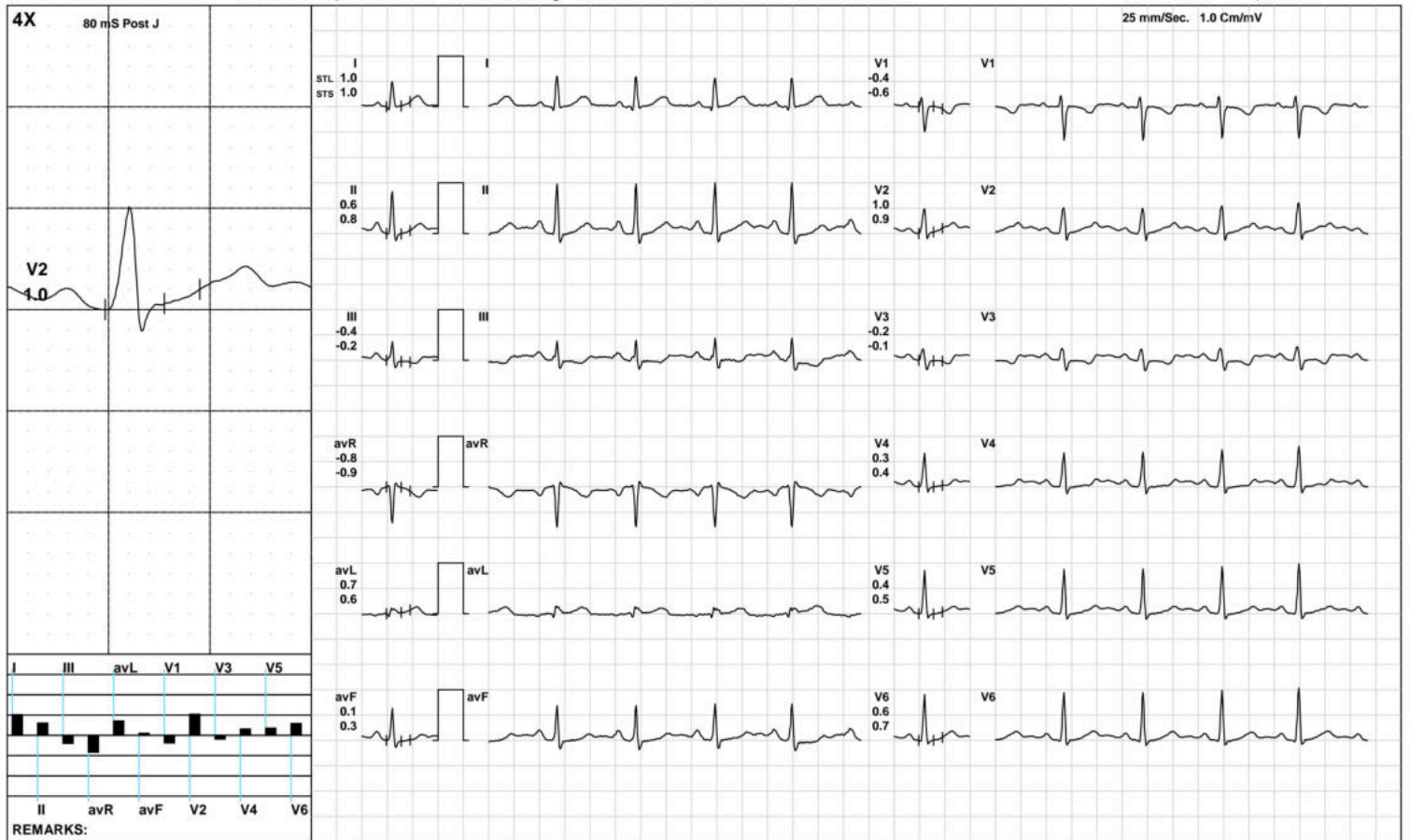

(GEM212170906)(R)Kardic by Allengers

AAROGYAM DIAGNOSTICS

ExStart



1682 / MRS. RIDHI KUMARI / 26 Yrs / F / 160 Cms / 78 Kg / HR : 117

Date: 27-Dec-2022 12:52:07 PM METS: 1.1/ 117 bpm 60% of THR BP: 110/70 mmHg Raw ECG/ BLC On/ Notch On/ HF 0.05 Hz/LF 100 Hz

ExTime: 00:06 1.7 mph, 10.0%



(GEM212170906)(R)Kardic by Allengers

AAROGYAM DIAGNOSTICS

BRUCE: Stage 1(3:00)



1682 / MRS. RIDHI KUMARI / 26 Yrs / F / 160 Cms / 78 Kg / HR : 162

Date: 27-Dec-2022 12:52:07 PM METS: 4.7/ 162 bpm 83% of THR BP: 115/75 mmHg Raw ECG/ BLC On/ Notch On/ HF 0.05 Hz/LF 100 Hz ExTime: 03:00 1.7 mph, 10.0%



(GEM212170906)(R)Kardic by Allengers

AAROGYAM DIAGNOSTICS

BRUCE: Stage 2(3:00)



1682 / MRS. RIDHI KUMARI / 26 Yrs / F / 160 Cms / 78 Kg / HR : 175

Date: 27-Dec-2022 12:52:07 PM METS: 7.1/ 175 bpm 90% of THR BP: 120/80 mmHg Raw ECG/ BLC On/ Notch On/ HF 0.05 Hz/LF 100 Hz ExTime: 06:00 2.5 mph, 12.0%

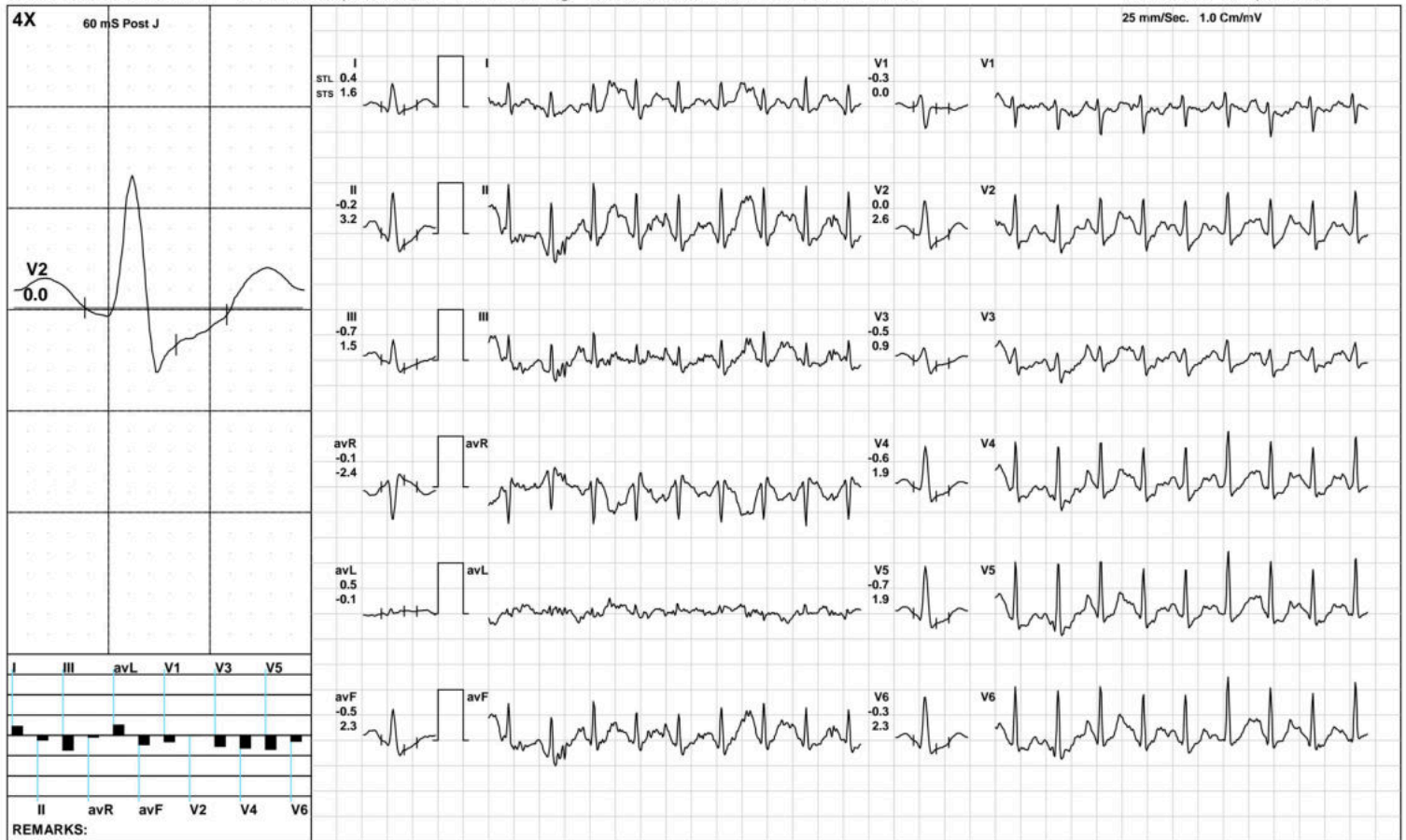

(GEM212170906)(R)Kardic by Allengers

AAROGYAM DIAGNOSTICS



1682 / MRS. RIDHI KUMARI / 26 Yrs / F / 160 Cms / 78 Kg / HR : 181

Date: 27-Dec-2022 12:52:07 PM METS: 8.0/ 181 bpm 93% of THR BP: 120/80 mmHg Raw ECG/ BLC On/ Notch On/ HF 0.05 Hz/LF 100 Hz

ExTime: 06:51 3.4 mph, 14.0%



(GEM212170906)(R)Kardic by Allengers

AAROGYAM DIAGNOSTICS

1682 / MRS. RIDHI KUMARI / 26 Yrs / F / 160 Cms / 78 Kg / HR : 161

Recovery(1:00)



Date: 27-Dec-2022 12:52:07 PM METS: 1.2/ 161 bpm 82% of THR BP: 115/75 mmHg Raw ECG/ BLC On/ Notch On/ HF 0.05 Hz/LF 100 Hz

ExTime: 06:52 1.1 mph, 0.0%

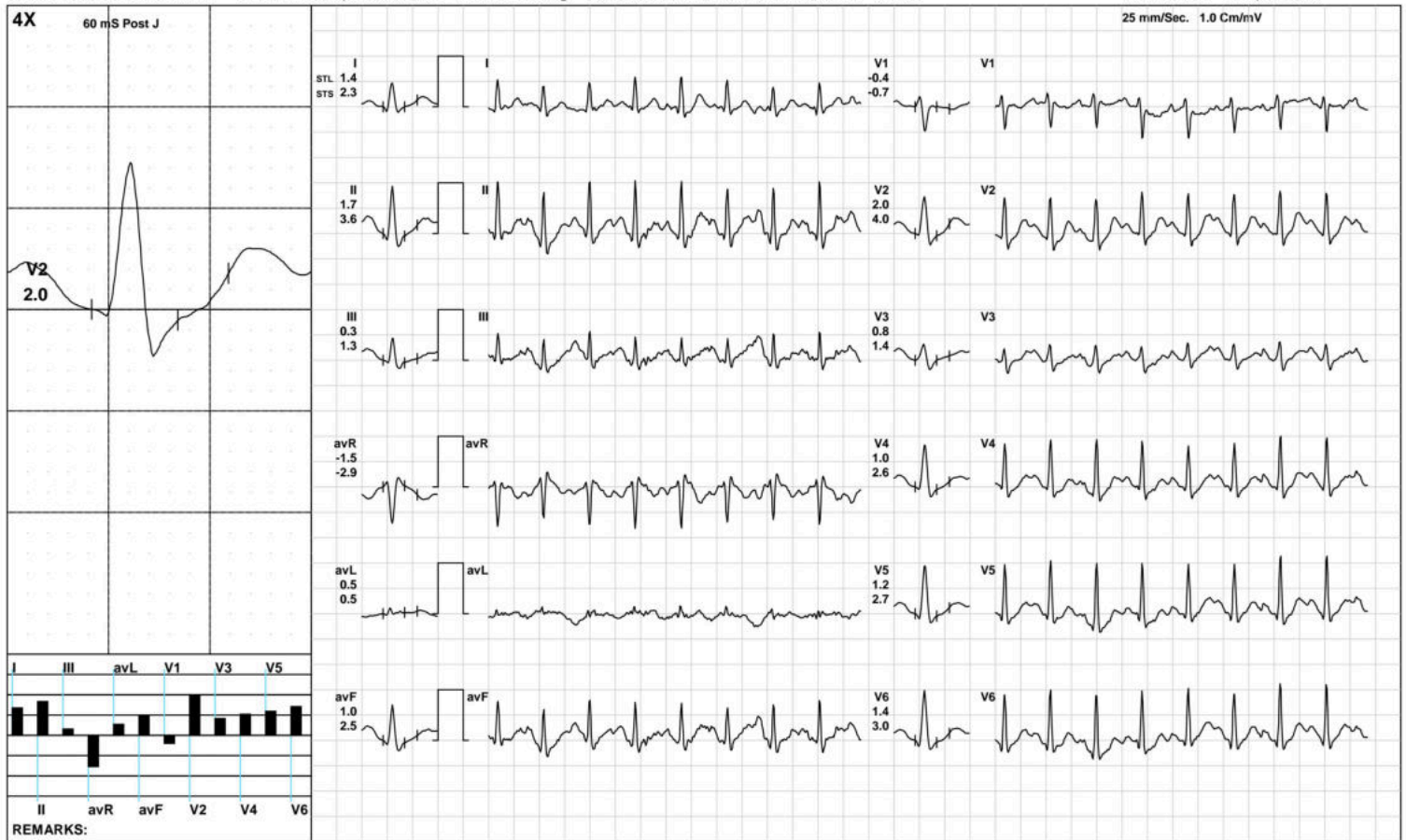

(GEM212170906)(R)Kardic by Allengers

AAROGYAM DIAGNOSTICS

1682 / MRS. RIDHI KUMARI / 26 Yrs / F / 160 Cms / 78 Kg / HR : 146

Recovery(2:00)



Date: 27-Dec-2022 12:52:07 PM METS: 1.0/ 146 bpm 75% of THR BP: 110/70 mmHg Raw ECG/ BLC On/ Notch On/ HF 0.05 Hz/LF 100 Hz

ExTime: 06:52 1.1 mph, 0.0%

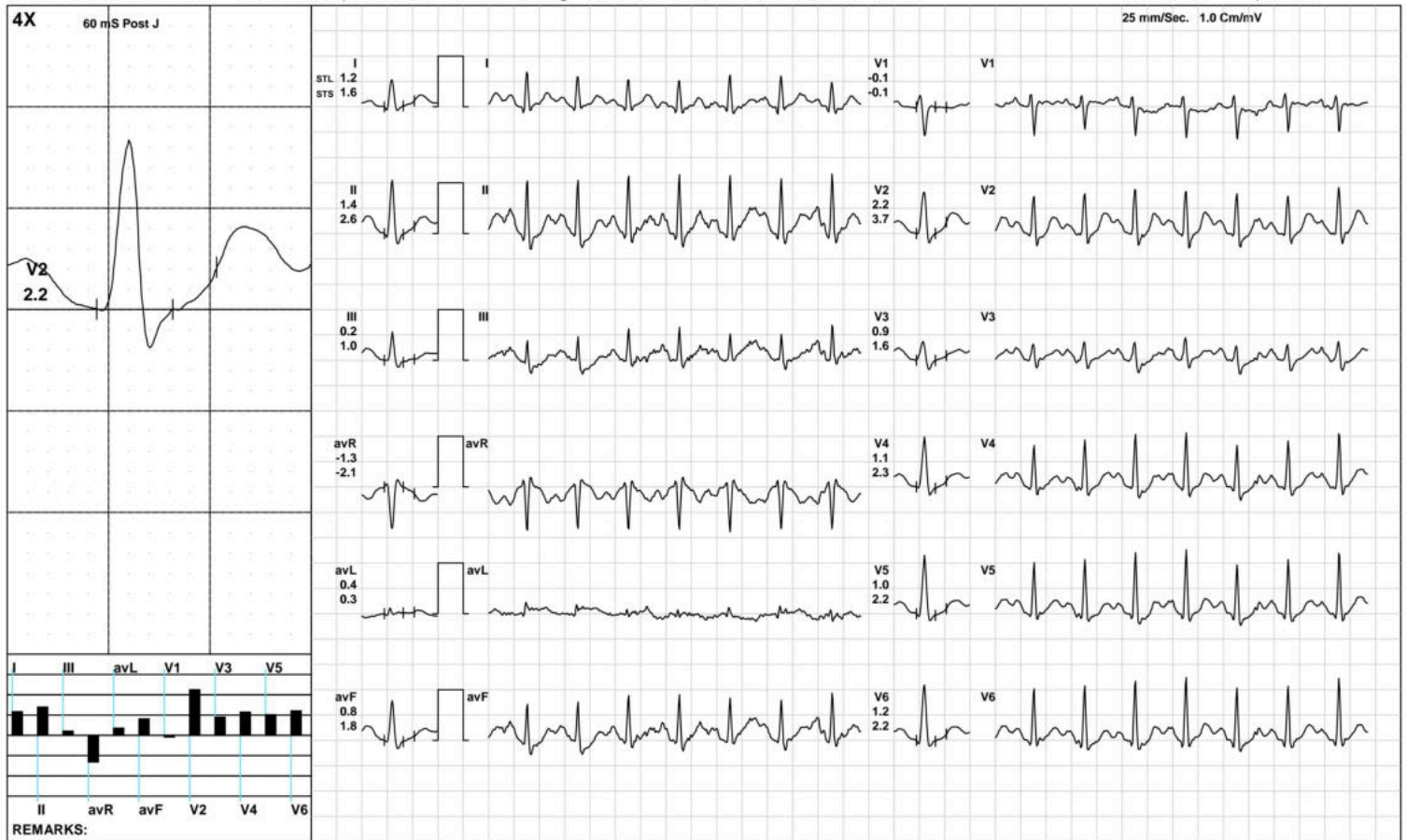

(GEM212170906)(R)Kardic by Allengers

AAROGYAM DIAGNOSTICS

1682 / MRS. RIDHI KUMARI / 26 Yrs / F / 160 Cms / 78 Kg / HR : 134

Recovery(3:46)



Date: 27-Dec-2022 12:52:07 PM METS: 1.0/ 134 bpm 69% of THR BP: 110/70 mmHg Raw ECG/ BLC On/ Notch On/ HF 0.05 Hz/LF 100 Hz

ExTime: 06:52 1.1 mph, 0.0%

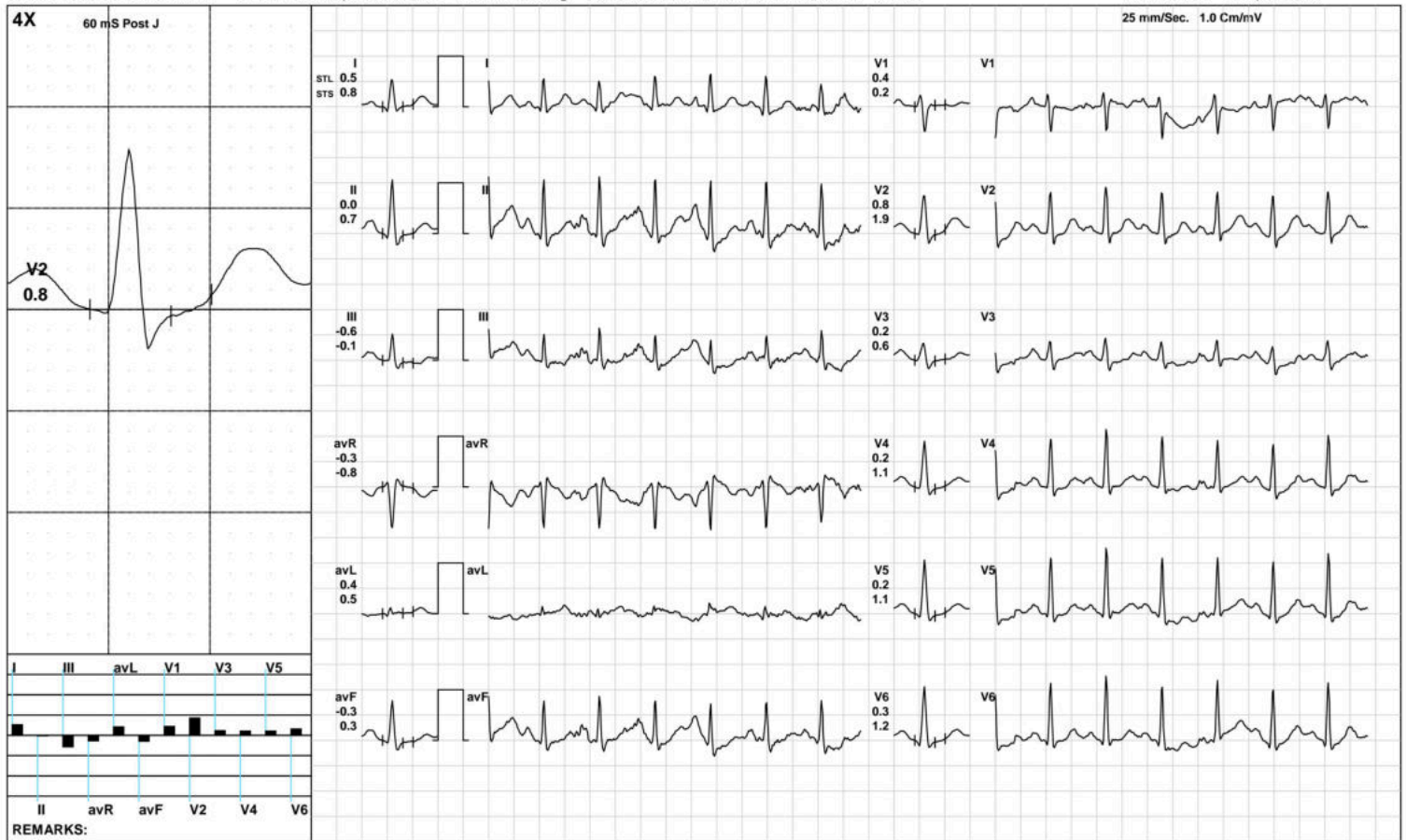

(GEM212170906)(R)Kardic by Allengers

AAROGYAM DIAGNOSTICS

ST Measurements



1682 / MRS. RIDHI KUMARI / 26 Yrs / F / 160 Cms / 78 Kg / HR : 93

Date: 27-Dec-2022 12:52:07 PM

Protocol : BRUCE/

	I	II	III	avR	avL	avF	V1	V2	V3	V4	V5	V6	I	II	III	avR	avL	avF	V1	V2	V3	V4	V5	V6	STS(mv/sec)
STL(mm)Supine	1.3	0.9	-0.3	-1.1	0.8	0.3	-0.5	1.3	-0.2	0.4	0.5	0.8	1.2	1.1	-0.1	-1.2	0.7	0.5	-0.7	1.1	-0.2	0.5	0.6	0.9	
60 @mS Standing	1.3	0.9	-0.3	-1.1	0.8	0.3	-0.5	1.3	-0.2	0.4	0.5	0.8	1.2	1.1	-0.1	-1.2	0.7	0.5	-0.7	1.1	-0.2	0.5	0.6	0.9	
HV	1.4	0.5	-0.8	-0.9	1.1	-0.2	-0.4	1.1	-0.3	0.3	0.5	0.7	1.4	0.9	-0.5	-1.1	0.9	0.2	-0.6	1.0	-0.2	0.4	0.6	0.8	
Warm Up	1.0	0.6	-0.4	-0.8	0.7	0.1	-0.4	1.0	-0.2	0.3	0.4	0.6	1.0	0.8	-0.2	-0.9	0.6	0.3	-0.6	0.9	-0.1	0.4	0.5	0.7	
ExStart	1.1	0.7	-0.4	-0.9	0.7	0.2	-0.4	1.1	-0.3	0.3	0.4	0.6	1.1	1.0	-0.2	-1.0	0.6	0.4	-0.6	0.9	-0.2	0.4	0.6	0.7	
Stage 1	0.8	0.3	-0.5	-0.6	0.7	-0.1	-0.2	0.5	-0.2	0.1	0.3	0.5	1.9	2.5	0.6	-2.2	0.5	1.5	-0.1	2.0	0.8	1.7	1.8	1.8	
Stage 2	-1.1	-3.7	-2.7	2.4	0.9	-3.2	-0.6	-2.5	-2.5	-3.1	-3.0	-2.7	1.6	3.7	2.1	-2.7	0.0	2.9	-0.6	2.8	2.5	2.4	2.2	2.1	
PeakEx	0.6	0.9	1.3	-1.5	-4.3	1.1	0.6	0.3	0.3	1.2	0.5	0.7	-0.1	-0.4	-0.7	0.6	1.1	-0.6	0.3	-0.6	-0.1	-1.5	-1.4	-0.9	
Recovery	1.1	1.3	0.2	-1.2	0.5	0.8	-0.2	1.8	0.5	0.9	0.9	1.2	2.2	3.2	0.9	-2.7	0.6	2.1	-0.3	4.1	1.7	2.9	3.0	3.3	
Recovery	1.1	1.2	0.2	-1.1	0.4	0.7	0.2	2.0	0.9	1.1	1.2	1.3	1.6	2.5	0.9	-2.0	0.3	1.7	0.2	3.6	1.7	2.5	2.6	2.6	
Recovery	0.5	0.0	-0.6	-0.3	0.4	-0.3	0.4	0.8	0.2	0.2	0.2	0.3	0.8	0.7	-0.1	-0.8	0.5	0.3	0.2	1.9	0.6	1.1	1.1	1.2	

	I	II	III	avR	avL	avF	V1	V2	V3	V4	V5	V6
STI(μVs)												
Supine	9.8	7.5	-2.2	-8.5	6.0	2.6	-4.0	9.6	-1.6	3.3	4.2	6.5
Standing	9.8	7.5	-2.2	-8.5	6.0	2.6	-4.0	9.6	-1.6	3.3	4.2	6.5
HV	8.7	3.4	-5.2	-6.0	6.9	-0.9	-3.1	8.0	-2.5	2.3	3.7	5.2
Warm Up	8.5	5.4	-3.1	-7.0	5.8	1.1	-4.0	7.8	-2.3	2.1	3.0	5.3
ExStart	8.0	4.9	-3.0	-6.3	5.4	1.0	-3.8	7.1	-2.7	1.8	2.9	4.6
Stage 1	1.6	-2.6	-4.2	0.5	4.1	-3.4	-0.5	-1.1	-2.6	-2.7	-2.2	-1.0
Stage 2	-8.5	-26.4	-18.0	17.5	4.4	-22.2	-2.2	-19.0	-17.0	-21.2	-20.8	-18.9
PeakEx	3.3	4.0	7.4	-8.9	-25.6	5.9	3.6	2.1	1.4	7.5	2.9	3.8
Recovery	1.6	1.4	-0.2	-1.5	1.1	0.5	-0.3	1.3	0.3	-0.8	-1.2	0.1
Recovery	3.0	2.4	-0.6	-2.7	1.8	0.9	1.0	4.1	2.4	1.8	2.1	2.8
Recovery	1.8	-0.8	-2.7	-0.5	1.4	-1.7	2.1	1.7	0.4	-0.4	-0.4	0.1



Patna-20

1682 / MRS. RIDHI KUMARI / 26 Yrs / Female / 160 Cm / 78 Kg

Time	HR	PR Int	QRS Wid	QRS Axis	QTC	P(µV)	R(µV)	S(µV)	T(µV)	Min. J Leads for	Min. Post RR Var	VEB	Missed Beats
(Min.)	(bpm)	(mS)	(mS)	(Deg.)	(mS)	(Max)	(Max)	(Min)	(Max)	(µV) (J & PJ)	(%)	(Counts)	(Counts)
00:30	96	234	48	42	427	232	985	-640	213	-114 III	-33	0.00	0
01:00	122	42	104	62	337	2837	1140	-2086	2852	-2174 III	-2175	0.00	0
01:30	128	154	50	40	385	-2607	1695	-1072	-1370	-189 V1	-146	0.00	0
02:00	144	98	-146	227	427	3764	2654	-3077	3828	-3134 V4	-3183	0.00	0
02:30	158	104	60	59	325	-418	1021	-631	303	-93 avL	-114	0.00	0
03:00	160	58	90	47	216	290	966	-621	-324	-9 V1	-87	0.00	0
03:30	162	102	60	50	161	342	1034	-669	-258	-259 V3	-125	0.00	0
04:00	168	102	60	242	161	1329	1557	-831	1557	-861 III	-937	0.00	0
04:30	167	114	-102	52	47	2560	976	-2168	2686	-2201 V4	-2171	0.00	0
05:00	170	84	-118	50	47	-3524	1090	-3440	-3524	-3495 V4	-3551	0.00	0
05:30	173	104	60	43	161	357	986	-696	-227	-48 V1	-113	0.00	0
06:00	172	98	114	41	415	387	925	-776	-338	-435 II	-145	0.00	0
06:30	175	92	58	52	236	317	959	-654	-250	-282 V4	-130	0.00	0
07:00	179	94	60	45	418	380	1050	-640	-341	-140 V6	-124	0.00	0
07:30	181	58	-90	41	298	-4948	1068	-4899	-5088	-4977 V4	-5021	0.00	0
08:00	176	82	60	44	430	418	900	-888	337	-250 V4	-54	0.00	0
08:30	164	98	58	53	332	333	992	-710	306	-8 V1	-28	0.00	0
09:00	152	116	128	53	407	355	1088	-738	369	16 V1	-10	0.00	0
09:30	145	110	60	56	433	350	1146	-574	390	42 V5	-24	0.00	0
10:00	143	128	-116	56	62	350	1146	-574	390	42 III	-24	0.00	0
10:30	140	130	74	56	386	2482	1122	-2298	2612	-129 III	-44	0.00	0
11:00	137	122	48	53	364	397	1167	-628	370	100 V4	-47	0.00	0