

भारत सरकार  
 Government of India  
 प्रमुख मंत्री  
 Kamble Sandeep Kamalakar  
 जन्म तिथि / DOB : 03/03/1980  
 पुरुष / Male



5769 5754 7588  
 भारो आधार, भारी ओळख

जे-के  
 for blood test  
 and health checkup.  
 13/08/2022

*[Handwritten signature]*

Dr. Vandana G. Power  
 M.B.B.S., D.C.E.  
 Reg. No. 68137



Dr. Vandana G. Powar M.B.S., D.C.P.  
Consultant Pathologist



**PARTH**  
PATHOLOGY LABORATORY  
(Computerised)

Shop No. 7, "Diwan Towers" Mangalwar Peth, Near Mirajkar Tikli, Opp. Nutan Marathi  
High School, Kolhapur. Mob. 9158529408, 9422047480, 9921285167

NAME :- Sandeep Kamble

Age :- 42/Male

Height :- 170

Weight :- 73

Bp :- 116/67

P :- 77.



Dr. Vandana G. Powar  
M.B.S., D.C.P.  
Reg No 68137

**PATHOLOGIST**

DR. VANDANA POWAR  
M.B.S., D.C.P.

All Biochemistry Tests Done By Computerised Auto Analyser

HAEMATOLOGY | CLINICAL PATHOLOGY | BIOCHEMISTRY | SEROLOGY | MICROBIOLOGY | HISTOPATHOLOGY

**24 Hours Emergency Service**

**Home Service Available**



Shop No. 7, "Diwan Towers" Mangalwar Peth, Near Mirajkar Tikti, Opp. Nutan Marathi High School, Kolhapur. Mob. 9158529408, 9422047480, 9921285167

NAME : MR. SANDEEP KAMBLE  
REF BY : Dr. MEDIWHEEL LIFE INS

DATE : 13/08/2022 FT.NO. : 202 13082  
AGE : 42. Yrs. SEX : M

### HAEMOGRAM WITH INDICES

| Test                  | Result   | Units            | Normal Range    | Histogram |
|-----------------------|----------|------------------|-----------------|-----------|
| <b>Haemoglobin</b>    | - 15.8   | g/dl             | 14-18           |           |
| <b>RBC Count</b>      | - 5.72   | millions / cu-mm | 4.5 - 6.5       |           |
| <b>PCV</b>            | - 52.7   | %                | 40 - 54         |           |
| <b>MCV</b>            | - 92.1   | fL               | 80 - 96         |           |
| <b>MCH</b>            | - 27.6   | Pg               | 27 - 33         |           |
| <b>MCHC</b>           | - 30     | gm/dl            | 33 - 36         |           |
| <b>RDW CV</b>         | - 13.2   | %                | 11.0 - 14.5     |           |
| <b>WBC Count</b>      | - 5600   | /cumm            | 4000 - 11000    |           |
| <b>Neutrophils</b>    | - 61     | %                | 40 - 75         |           |
| <b>Lymphocytes</b>    | - 34     | %                | 20 - 40         |           |
| <b>Eosinophils</b>    | - 03     | %                | 1 - 6           |           |
| <b>Monocytes</b>      | - 02     | %                | 2-10            |           |
| <b>Basophils</b>      | - 00     | %                | 0 - 1           |           |
| <b>Platelet Count</b> | - 175000 | /ul              | 150000 - 450000 |           |
| <b>MPV</b>            | - 9.7    | fL               | 7.4 - 10.4      |           |
| <b>PDW</b>            | - 11.0   | %                | 8-12            |           |
| <b>P-LCR</b>          | - 21.8   | %                | 15-35           |           |
| <b>E.S.R.</b>         | - 09     | mm at 1hr        | 0-10            |           |

(By Wintrobe Method)

RBC Morphology - Normochromic, Normocytic.  
WBC Morphology - Within Normal Limits  
Platelets - Adequate

\* Blood group - 'B' Rh Positive

Dr. Vandana G. Powar  
M.B.B.S., D.C.P.  
Reg. No. 68137

**PATHOLOGIST**



DR. VANDANA POWAR  
M.B.B.S., D.C.P.

All Biochemistry Tests Done By Computerised Auto Analyser

HAEMATOLOGY | CLINICAL PATHOLOGY | BIOCHEMISTRY | SEROLOGY | MICROBIOLOGY | HISTOPATHOLOGY

**24 Hours Emergency Service**

**Home Service Available**

Dr. Vandana G. Powar M.B.B.S., D.C.P.  
Consultant Pathologist



**PARTH**  
PATHOLOGY LABORATORY  
(Computerised)

Shop No. 7, "Diwan Towers" Mangalwar Peth, Near Mirajkar Tikli, Opp. Nutan Marathi  
High School, Kolhapur. Mob. 9158529408, 9422047480, 9921285167

PT. NAME : MR. SANDEEP KAMBLE  
REF. BY : DR. MEDIWHEEL LIFE INS

DATE : 13/08/2022  
AGE : 42 Yrs. SEX : M  
PT. NO. : 202 130822

### BIOCHEMISTRY TEST REPORT

|                        |         |       | <u>Normal Range</u> |
|------------------------|---------|-------|---------------------|
| Fasting Plasma Glucose | : 96.3  | mg/dl | 60-110 mg/dl        |
| 2 Hrs. Plasma Glucose  | : 116.0 | mg/dl | 90-140 mg/dl        |
| S. Creatinine          | : 0.8   | mg/dl | 0.7 - 1.4 mg/dl     |
| Blood Urea             | : 26.3  | mg/dl | 12-42 mg/dl         |
| Blood Urea Nitrogen    | : 12.29 | mg/dl | 5 - 21 mg/dl        |
| S. Uric acid           | : 4.9   | mg/dl | 3.5 -7.2 mg/dl      |

Dr. Vandana G. Powar  
M.B.B.S., D.C.P.  
Req No. 68137



**PATHOLOGIST**

DR. VANDANA POWAR  
M.B.B.S., D.C.P.

All Biochemistry Tests Done By Computerised Auto Analyser

HAEMATOLOGY | CLINICAL PATHOLOGY | BIOCHEMISTRY | SEROLOGY | MICROBIOLOGY | HISTOPATHOLOGY

**24 Hours Emergency Service**

**Home Service Available**

Dr. Vandana G. Powar M.B.B.S., D.C.P.  
Consultant Pathologist



**PARTH**  
PATHOLOGY LABORATORY  
(Computerised)

Op No. 7, "Diwan Towers" Mangalwar Peth, Near Mirajkar Tikti, Opp. Nutan Marathi  
High School, Kolhapur. Mob. 9158529408, 9422047480, 9921285167

PT.NAME : MR. SANDEEP KAMBLE  
REF. BY : DR. MEDIWHEEL LIFE INS

DATE : 13/08/2022  
AGE : 42 Yrs. SEX : M  
PT.NO. : 202 130822

### BIOCHEMISTRY TEST REPORT

|                  |         |        | <u>Normal Range</u> |
|------------------|---------|--------|---------------------|
| CHOLESTEROL      | : 166.5 | mg/dl  | 0-250 mg/dl         |
| HDL Cholesterol  | : 35.2  | mg/dl  | 30 - 70 mg/dl       |
| S. Triglycerides | : 96.2  | mg/dl  | 0-170 mg/dl         |
| LDL Cholesterol  | : 112.1 | mg/dl  | 60 - 150 mg/dl      |
| TC/HDL Ratio     | : 4.7   |        | 0 - 5               |
| LDLC/HDL Ratio   | : 3.2   |        | 2.5 - 3.5           |
| S. Sodium        | : 138.4 | mmol/L | 135 - 155 mmol/L    |
| S. Potassium     | : 4.5   | mmol/L | 3.5 - 5.5 mmol/L    |



Dr. Vandana G. Powar  
M.B.B.S., D.C.P.  
PATHOLOGIST

DR. VANDANA POWAR  
M.B.B.S. D.C.P.

All Biochemistry Tests Done By Computerised Auto Analyser

HAEMATOLOGY | CLINICAL PATHOLOGY | BIOCHEMISTRY | SEROLOGY | MICROBIOLOGY | HISTOPATHOLOGY

24 Hours Emergency Service

Home Service Available

Dr. Vandana G. Powar M.B.B.S., D.C.P.  
Consultant Pathologist



**PARTH**  
PATHOLOGY LABORATORY  
(Computerised)

Plot No. 7, "Diwan Towers" Mangalwar Peth, Near Mirajkar Tikti, Opp. Nutan Marathi  
High School, Kolhapur. Mob. 9158529408, 9422047480, 9921285167

PT.NAME : MR. SANDEEP KAMBLE  
REF. BY : DR. MEDIWHEEL LIFE INS

DATE : 13/08/2022  
AGE : 42 Yrs. SEX : M  
PT.NO. : 202 130822

### BIOCHEMISTRY TEST REPORT

|                         |           |       | <u>Normal Range</u> |
|-------------------------|-----------|-------|---------------------|
| S. Bilirubin (Total)    | : 0.20    | mg/dl | 0 - 1.0 mg/dl       |
| S. Bilirubin (Direct)   | : 0.14    | mg/dl | 0 - 0.25 mg/dl      |
| S. Bilirubin (Indirect) | : 0.06    | mg/dl | 0 - 0.75 mg/dl      |
| S.G.O.T                 | : 26.5    | IU/L  | 5-40 IU/L           |
| S.G.P.T                 | : 15.3    | IU/L  | 5-40 IU/L           |
| S. Alkaline Phosphatase | : 98.7    | IU/L  | 37 - 147 IU/L       |
| Total Proteins          | : 7.8     | g/dl  | 6.6 - 8.3 g/dl      |
| S. Albumin              | : 4.9     | g/dl  | 3.5 - 5.0 g/dl      |
| S. Globulin             | : 2.9     | g/dl  | 1.5 - 3 g/dl        |
| A/G Ratio               | : 1.7 : 1 |       | 0.90 - 2.00         |

Dr. Vandana G. Powar  
M.B.B.S., D.C.P.  
Reg. No. 68137  
PATHOLOGIST



DR. VANDANA POWAR  
M.B.B.S. D.C.P.

All Biochemistry Tests Done By Computerised Auto Analyser

HAEMATOLOGY | CLINICAL PATHOLOGY | BIOCHEMISTRY | SEROLOGY | MICROBIOLOGY | HISTOPATHOLOGY

24 Hours Emergency Service

Home Service Available



Shop No. 7, "Diwan Towers" Mangalwar Peth, Near Mirajkar Tikti, Opp. Nutan Marathi  
High School, Kolhapur. Mob. 9158529408, 9422047480, 9921285167

PT.NAME : MR. SANDEEP KAMBLE  
REF. BY : DR. MEDIWHEEL LIFE INS

DATE : 13/08/2022  
AGE : 42 Yrs. SEX : M  
PT.NO. : 202 130822

**EXAMINATION OF URINE**

Normal Range

**PHYSICAL EXAMINATION**

Quantity : 05 ml  
Colour : Pale Yellow  
Appearance : Clear  
Deposit : Absent  
Reaction (pH) : Acidic  
Specific Gravity : 1.024 1.003 - 1.035

**CHEMICAL EXAMINATION**

Proteins : Absent  
Glucose : Absent  
Ketone Bodies : -  
Bile Salts : Absent Absent  
Bile Pigments : Absent Absent  
Urobilinogen : --  
Occult Blood : Absent

**MICROSCOPIC EXAMINATION**

Epithelial Cells : 1 - 2 /hpf  
Pus Cells : 2 - 3 /hpf  
Red Blood Cells : Absent /hpf  
Casts : Absent  
Crystals : Absent  
Amorphous Deposits : Absent

**OTHER FINDINGS**

Yeast Cells : Absent  
Trichomonas vaginalis : Absent  
Bacteria : Absent  
Mucus Threads : Absent  
Spermatozoa : Absent

**Dr. Vandana G. Powar**  
M.B.B.S., D.C.P.

Reg No 58137

**PATHOLOGIST**

  
DR. VANDANA POWAR  
M.B.B.S., D.C.P.



All Biochemistry Tests Done By Computerised Auto Analyser

HAEMATOLOGY | CLINICAL PATHOLOGY | BIOCHEMISTRY | SEROLOGY | MICROBIOLOGY | HISTOPATHOLOGY

**24 Hours Emergency Service**

**Home Service Available**

Dr. Vandana G. Powar M.B.B.S., D.C.P.  
Consultant Pathologist



**PARTH**  
PATHOLOGY LABORATORY  
(Computerised)

Shop No. 7, "Diwan Towers" Mangalwar Peth, Near Mirajkar Tikti, Opp. Nutan Marathi  
High School, Kolhapur. Mob. 9158529408, 9422047480, 9921285167

PATIENT NAME:-MR. SANDEEP KAMBLE

AGE -42/SEX-MALE

REFERANCE= MEDWHEEL LIFE INS.

DATE - 13/08/2022

### BIOCHEMISTRY

|              |              | NORMAL VALUE |
|--------------|--------------|--------------|
| S. GAMMA G.T | : 23.1 Mg/dl | 10-50 U/L    |



Dr. Vandana G. Powar  
M.B.B.S., D.C.P.  
Reg No. 68137  
PATHOLOGIST

*[Signature]*  
DR. VANDANA POWAR  
M.B.B.S., D.C.P.

All Biochemistry Tests Done By Computerised Auto Analyser

HAEMATOLOGY | CLINICAL PATHOLOGY | BIOCHEMISTRY | SEROLOGY | MICROBIOLOGY | HISTOPATHOLOGY

24 Hours Emergency Service

Home Service Available



Dr. Vandana G. Powar M.B.B.S., D.C.P.  
Consultant Pathologist



**PARTH**  
PATHOLOGY LABORATORY  
(Computerised)

No. 7, "Diwan Towers" Mangalwar Peth, Near Mirajkar Tikli, Opp. Nutan Marathi High School, Kolhapur. Mob. 9158529408, 9422047480, 9921285167

PATIENT NAME - MR. SANDEEP KAMBLE

AGE/SEX - 42Y/MALE

REFERANCE - MEDWHEEL LIFE INS.

DATE - 13/08/2022

## URINE EXAMINATION REPORT

URINE FOR COTININE

--

NEGATIVE

Dr. Vandana G. Powar  
M.B.B.S., D.C.P.  
Reg. No. 68137



**PATHOLOGIST**

*[Signature]*  
DR. VANDANA POWAR  
M.B.B.S., D.C.P.

All Biochemistry Tests Done By Computerised Auto Analyser

HAEMATOLOGY | CLINICAL PATHOLOGY | BIOCHEMISTRY | SEROLOGY | MICROBIOLOGY | HISTOPATHOLOGY

**24 Hours Emergency Service**

**Home Service Available**

MAD 5:15:1  
 10mm/mV 25mm/s 0.1-35 Hz BLC 62bpm

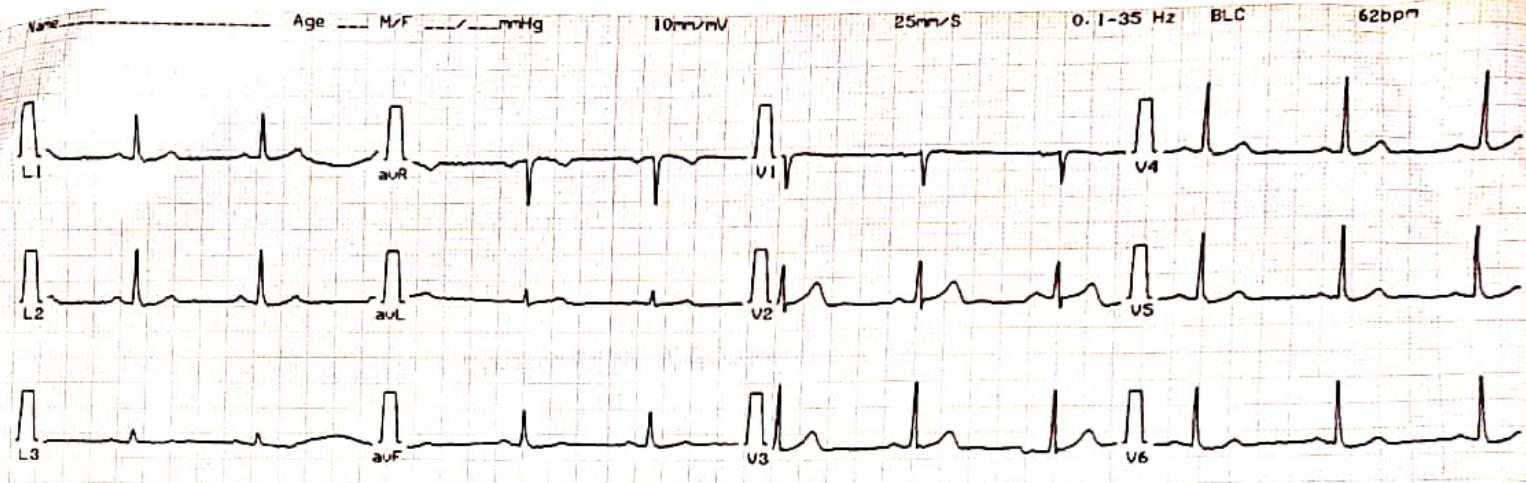

CLARITY TEST LAB 14:20:59 13/08/2022 ClarityMed ECG-100C Dr:

Name Sandeep Kambale

Age 42 Yrs. Ht \_\_\_\_\_ cms. Wt \_\_\_\_\_ Kg

Sex M/F BP \_\_\_\_\_ mmHg

Heart Rate 62 BPM

|      |     |     |     |     |     |
|------|-----|-----|-----|-----|-----|
| (mS) | P   | QRS | PQ  | QT  | QTc |
|      | 100 | 83  | 157 | 421 | 421 |

|     |        |       |
|-----|--------|-------|
| (x) | QT/QTc | QT/RR |
|     | 100    | 43    |

|      |     |     |     |
|------|-----|-----|-----|
| Axis | P   | QRS | T   |
|      | 42° | 37° | 25° |

Interpretation Report For ADULT

Sinus Rhythm  
 Normal ECG

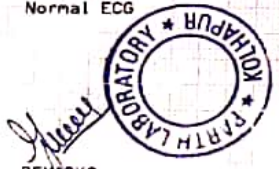

REMARKS

**Dr. Vandana G. Powar**  
 M.B.B.S., D.C.P.  
 Reg No. 68137

Unconfirmed Report  
 Dr:

OLOGIST

*[Signature]*  
**DR. VANDANA POWAR**  
 M.B.B.S., D.C.P.

PS: Not for medico legal purposes.

TMT IS NEX

Ref. Docto  
**SCHII**  
 The Art of C

Dr. Vandana G. Powar **M.B.B.S., D.C.P.**  
Consultant Pathologist



**PARTH**  
PATHOLOGY LABORATORY  
(Computerised)

Shop No. 7, "Diwan Towers" Mangalwar Peth, Near Mirajkar Tikli, Opp. Nutan Marathi High School, Kolhapur. Mob. 9158529408, 9422047480, 9921285167

**13/08/2022**

**THE ECG OF CLIENT – SANDEEP KAMBLE**

**IS WITHIN NORMAL LIMITE**

**NO ABNORMAL FINDINGS ARE DETECTED .**

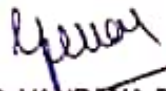
Dr. Vandana G. Powar  
M.B.B.S., D.C.P.  
Reg. No. 68137  
PATHOLOGIST  
  
DR. VANDANA POWAR  
M.B.B.S., D.C.P.



All Biochemistry Tests Done By Computerised Auto Analyser

HAEMATOLOGY | CLINICAL PATHOLOGY | BIOCHEMISTRY | SEROLOGY | MICROBIOLOGY | HISTOPATHOLOGY

**24 Hours Emergency Service**

**Home Service Available**

# MYOREHAB MEDICAL CENTRE, KOLHAPUR [+91 9307257414]

**Name: SANDEEP KAMALAKAR KAMBLE** Date: 13-08-2022 Time: 10:18  
 Age: 42      Gender: M      Height: 170 cms      Weight: 73 Kg      ID: 70  
 Clinical History: NO MAJOR ILLNESS  
 Medications: NOT ON ANY MEDICATIONS

### Test Details:

Protocol: Bruce      Predicted Max HR: 178      Target HR: 151  
 Exercise Time: 0:05:00      Achieved Max HR: 150 (84% of Predicted MHR)  
 Max BP: 130/90      Max BP x HR: 19500      Max Mets: 5.8  
 Test Termination Criteria:

### Protocol Details:

| Stage Name       | Stage Time | METS | Speed kmph | Grade % | Heart Rate bpm | BP mmHg | RPP   | Max ST Level mm | Max ST Slope mV/s |
|------------------|------------|------|------------|---------|----------------|---------|-------|-----------------|-------------------|
| Supine           | 00:34      | 1    | 0          | 0       | 91             | 120/80  | 10920 | 1.7 V3          | 0.5 aVF           |
| Standing         | 00:13      | 1    | 0          | 0       | 71             | 120/80  | 8520  | -2.1 V1         | 0.8 V2            |
| HyperVentilation | 01:29      | 1    | 0          | 0       | 150            | 120/80  | 18000 | 20.3 aVR        | -2.8 V2           |
| PreTest          | 00:07      | 1    | 1.6        | 0       | 59             | 120/80  | 7080  | 1.3 V3          | 0.2 V3            |
| Stage 1          | 03:00      | 4.7  | 2.7        | 10      | 118            | 130/90  | 15340 | 2.3 V2          | 1 V3              |
| Peak Exercise    | 02:00      | 5.8  | 4          | 12      | 129            | 130/90  | 16770 | 1.4 aVR         | 0.9 V5            |
| Recovery1        | 01:00      | 1    | 0          | 0       | 99             | 130/90  | 12870 | -2.4 III        | 0.5 V2            |
| Recovery2        | 01:00      | 1    | 0          | 0       | 74             | 130/90  | 9620  | 0.8 V1          | 0.4 V2            |
| Recovery3        | 01:00      | 1    | 0          | 0       | 67             | 130/90  | 8710  | -0.7 V6         | 0.2 V2            |
| Recovery4        | 01:00      | 1    | 0          | 0       | 68             | 130/90  | 8840  | 0.5 aVR         | 0.3 V2            |

### Interpretation

The Patient Exercised according to Bruce Protocol for 0:05:00 achieving a work level of 5.8 METS.  
 Resting Heart Rate, initially 91 bpm rose to a max. heart rate of 150bpm (84% of Predicted Maximum Heart Rate).  
 Resting Blood Pressure of 120/80 mmHg, rose to a maximum Blood Pressure of 130/90 mmHg  
 GOOD EFFORT TOLERANCE  
 NORMAL INOTROPIC RESPONSE  
 NORMAL CHRONOTROPIC RESPONSE  
 THR ACHEIVED ; ADEQUATE METS ACHEIVED  
 NO SIGNIFICANT ST SEGMENT CHANGES NOTED IN EXERCISE AND RECOVERY  
 TMT IS NEGATIVE FOR STRESS INDUCIBLE ISCHAEMIA AT GIVEN WORKLOAD

KOLHAPUR MULTI SPECIALITY  
 REHABILITATION CENTRE

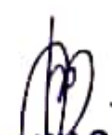
  
**DR. SHANTANU S. PALKAR**  
 MBBS, PGDCC  
 CLINICAL CARDIOLOGIST  
 MMC No. 2011040954  
 Doctor: DR SHANTANU PALKAR

Ref. Doctor: MEDI WHEEL

**SCHILLER**  
 The Art of Diagnostics

( Summary Report edited by User )  
 Spandan CS-10 Version.2.12.0

MYOREHAB MEDICAL CENTRE, KOLHAPUR [+91 9307257414]

SANDEEP KAMALAKAR KAMBLE

Bruce Protocol

ID: 70

Date: 13-08-2022

Exec Time : 0:00:00

Stage Time: 00:34

HR: 91 bpm

STLevel(mm) STSlope(mV/s)

Stage: Supine

Speed: 0 km/h

Slope: 0%

THR: 151 bpm

BP: 120/80 mmHg  
STLevel(mm) STSlope(mV/s)

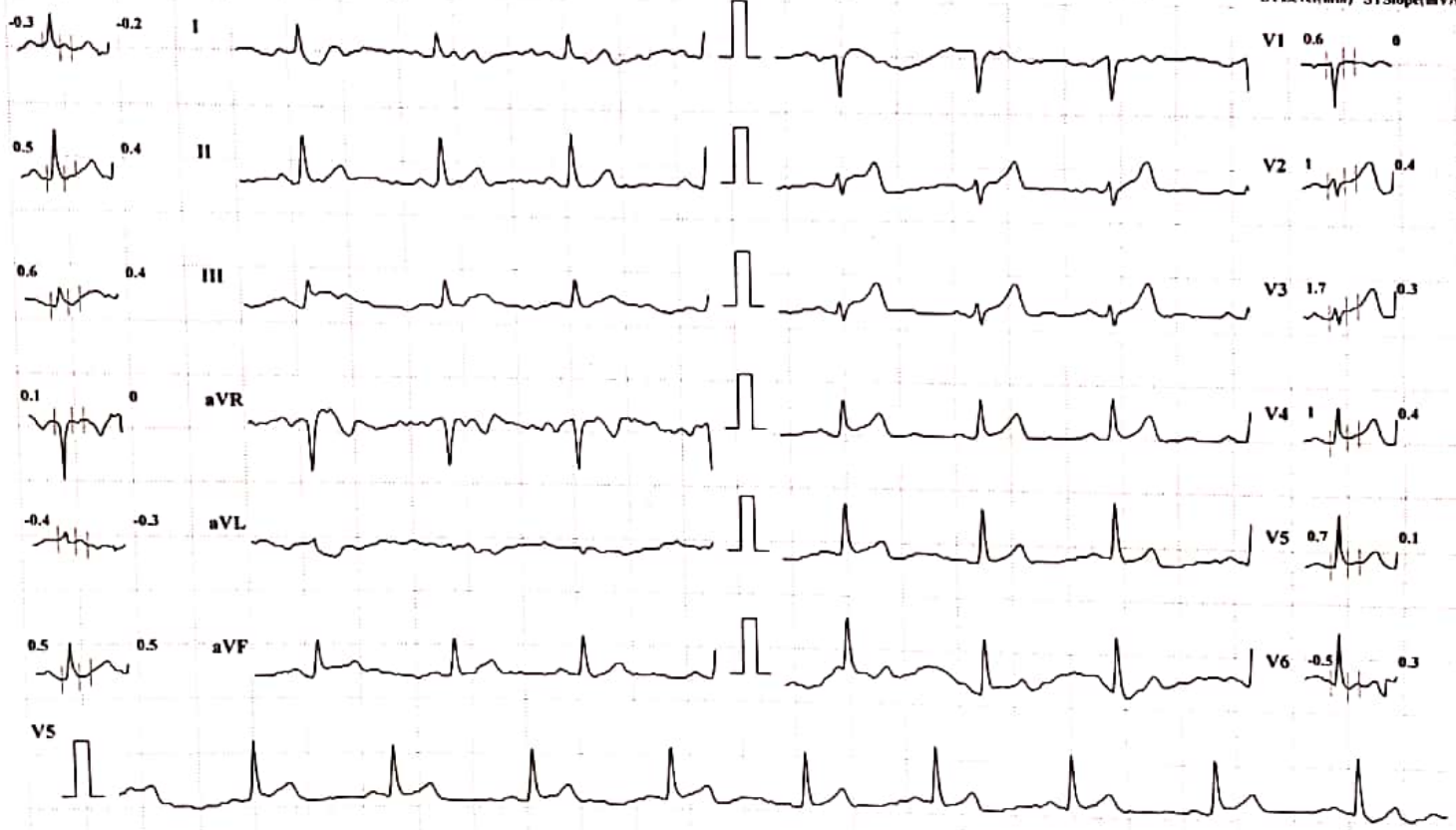

Chart Speed: 25 mm/sec

Amplitude: 10mm/mV

Filter: 35 Hz Mains Filter: ON

ISO = R - 60 ms, J = R + 60 ms, Post J = J + 80 ms

Schiller Spandan CS-10 Version 2.12

MYOREHAB MEDICAL CENTRE, KOLHAPUR [+91 9307257414]

SANDEEP KAMALAKAR KAMBLE

Bruce Protocol

ID: 70

Date: 13-08-2022

Exec Time : 0:00:00

Stage Time: 00:13

HR: 71 bpm

STLevel(mm) STSlope(mV/s)

Stage: Standing

Speed: 0

Slope: 0 %

THR: 151 bpm

BP: 120/80 mmHg  
STLevel(mm) STSlope(mV/s)

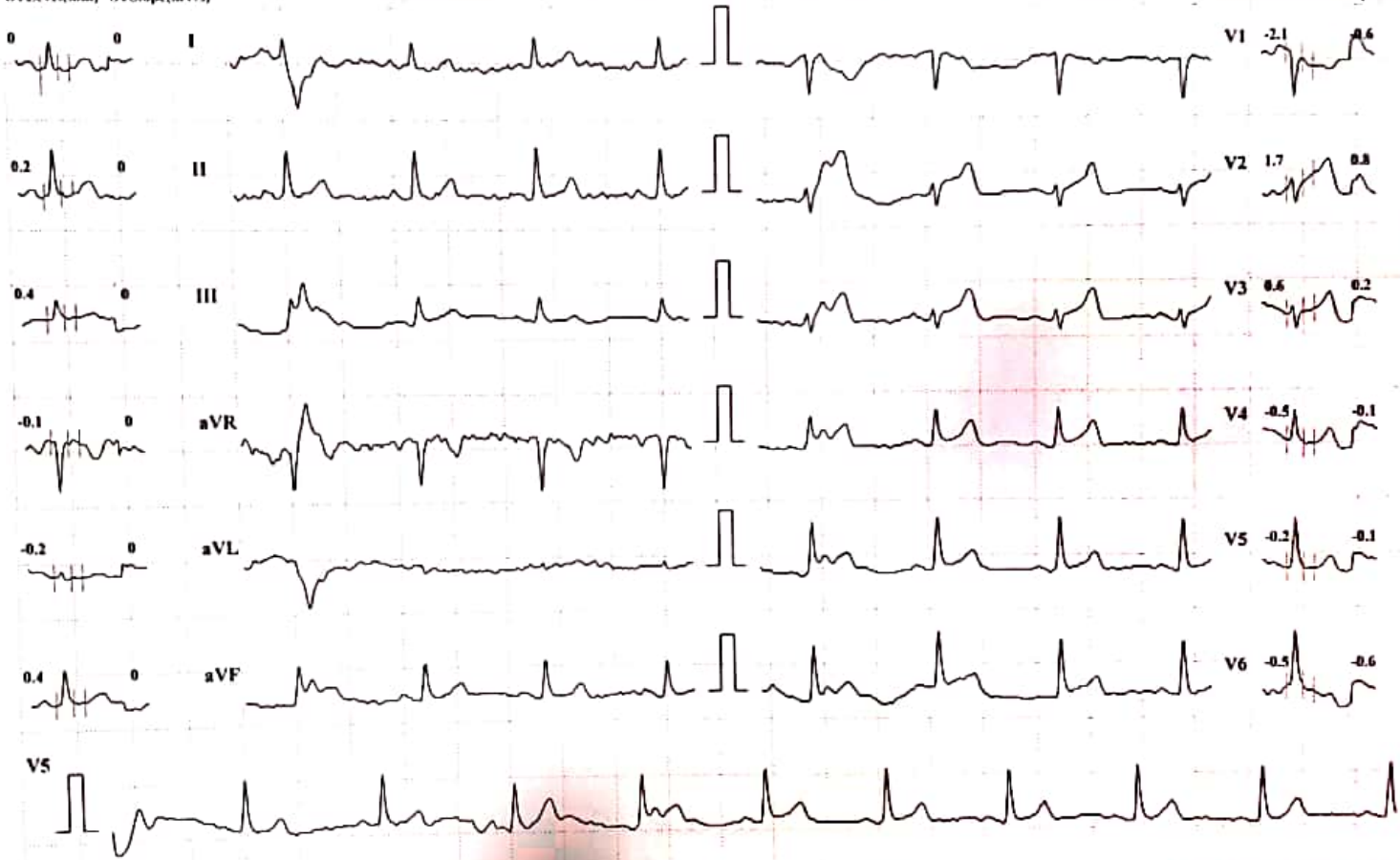

Chart Speed: 25 mm/sec

Amplitude: 10mm/mV

Filter: 35 Hz

Mains Filter: ON

ISO = R - 60 ms, J = R + 60 ms, Post J = J + 80 ms

Schiller Spandan CS-10 Version:2.12

MYOREHAB MEDICAL CENTRE, KOLHAPUR [+91 9307257414]

SANDEEP KAMALAKAR KAMBLE

Bruce Protocol

ID: 70

Date: 13-08-2022

Exec Time : 0:00:00

Stage Time: 01:29

HR: 150 bpm

STLevel(mm) STSlope(mV/s)

Stage: HyperVentilation

Speed: 0

Slope: 0 %

THR: 151 bpm

BP: 120/80 mmHg

STLevel(mm) STSlope(mV/s)

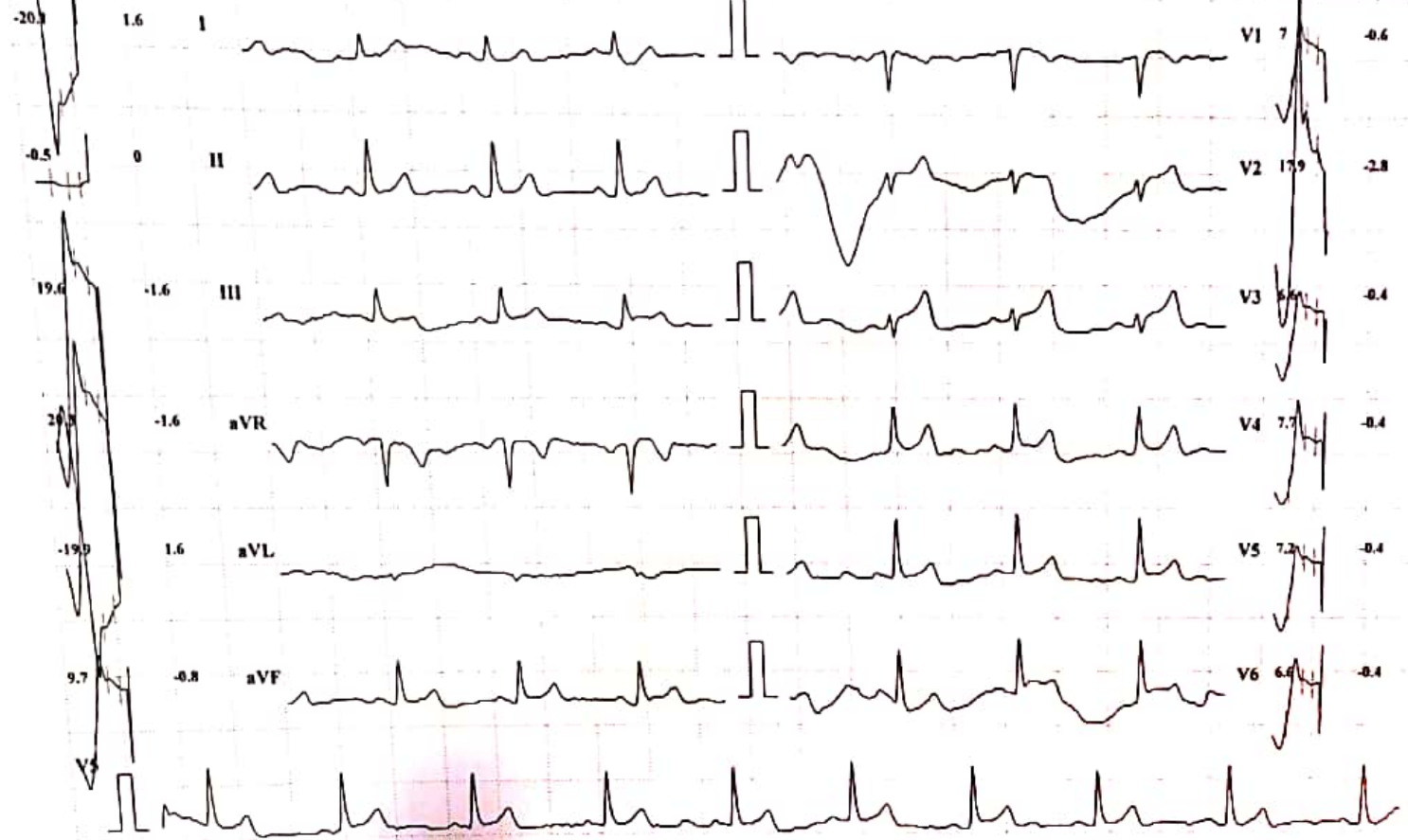

Chart Speed: 25 mm/sec

Amplitude: 10mm/mV

Filter: 35 Hz Mains Filter: ON

ISO = R - 60 ms, J = R + 60 ms, Post J = J + 80 ms

Schiller Spandax CS-10 Version 2.12

MYOREHAB MEDICAL CENTRE, KOLHAPUR [+91 9307257414]

SANDEEP KAMALAKAR KAMBLE

Bruce Protocol

ID: 70

Date: 13-08-2022

Exec Time : 0:03:00

Stage Time: 03:00

HR: 118 bpm

STLevel(mm) STSlope(mV/s)

Stage: I

Speed: 2.7 kmph

Slope: 10 %

THR: 151 bpm

BP: 130/90 mmHg

STLevel(mm) STSlope(mV/s)

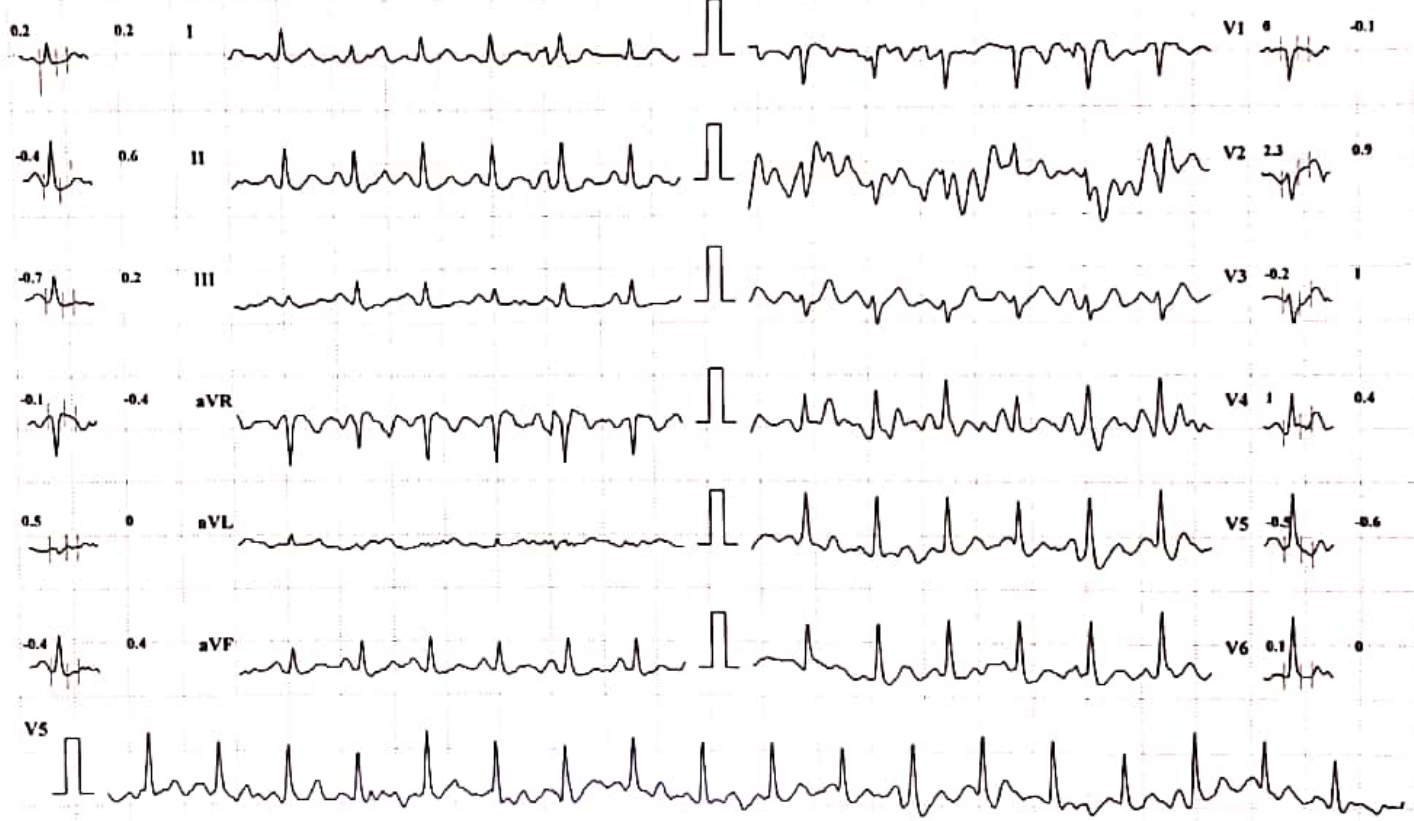

Chart Speed: 25 mm/sec

Amplitude: 10mm/mV

Filter: 35 Hz Mains Filter: ON

ISO - R - 60 ms, J - R + 60 ms, Post J = J + 80 ms

Schiller Spandan CS-10 Version 2.12



MYOREHAB MEDICAL CENTRE, KOLHAPUR [+91 9307257414]

SANDEEP KAMALAKAR KAMBLE

Bruce Protocol

ID: 70

Date: 13-08-2022

Exec Time : 0:05:00

Stage Time: 02:00

HR: 129 bpm

STLevel(mm) STSlope(mV/s)

Stage: 2 Peak Exercise

Speed: 4 kmph

Slope: 12 %

THR: 151 bpm

BP: 130/90 mmHg

STLevel(mm) STSlope(mV/s)

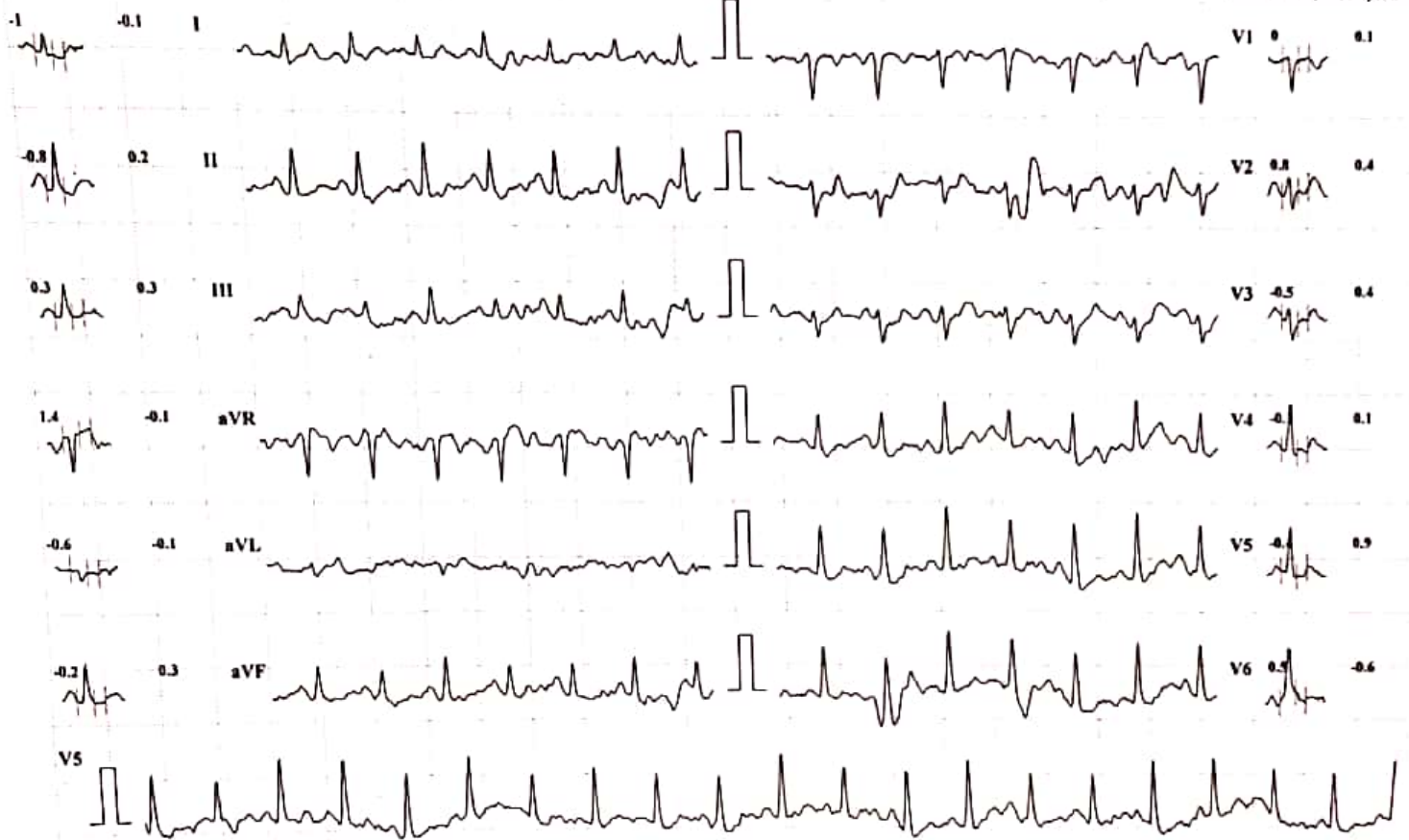

Chart Speed: 25 mm/sec

Amplitude: 10mm/mV

Filter: 35 Hz Mains Filter: ON

ISO - R - 60 ms, J - R + 60 ms, Post J - J + 80 ms

Schiller Spandan CS-10 Version 2.12

MYOREHAB MEDICAL CENTRE, KOLHAPUR [+91 9307257414]

SANDEEP KAMALAKAR KAMBLE

Bruce Protocol

ID: 70

Date: 13-08-2022

Exec Time : 00:00

Stage Time: 01:00

HR: 99 bpm

STLevel(mm) STSlope(mV/s)

Stage: Recovery I

Speed: 0 kmph

Slope: 0 %

THR: 151 bpm

BP: 130/90 mmHg  
STLevel(mm) STSlope(mV/s)

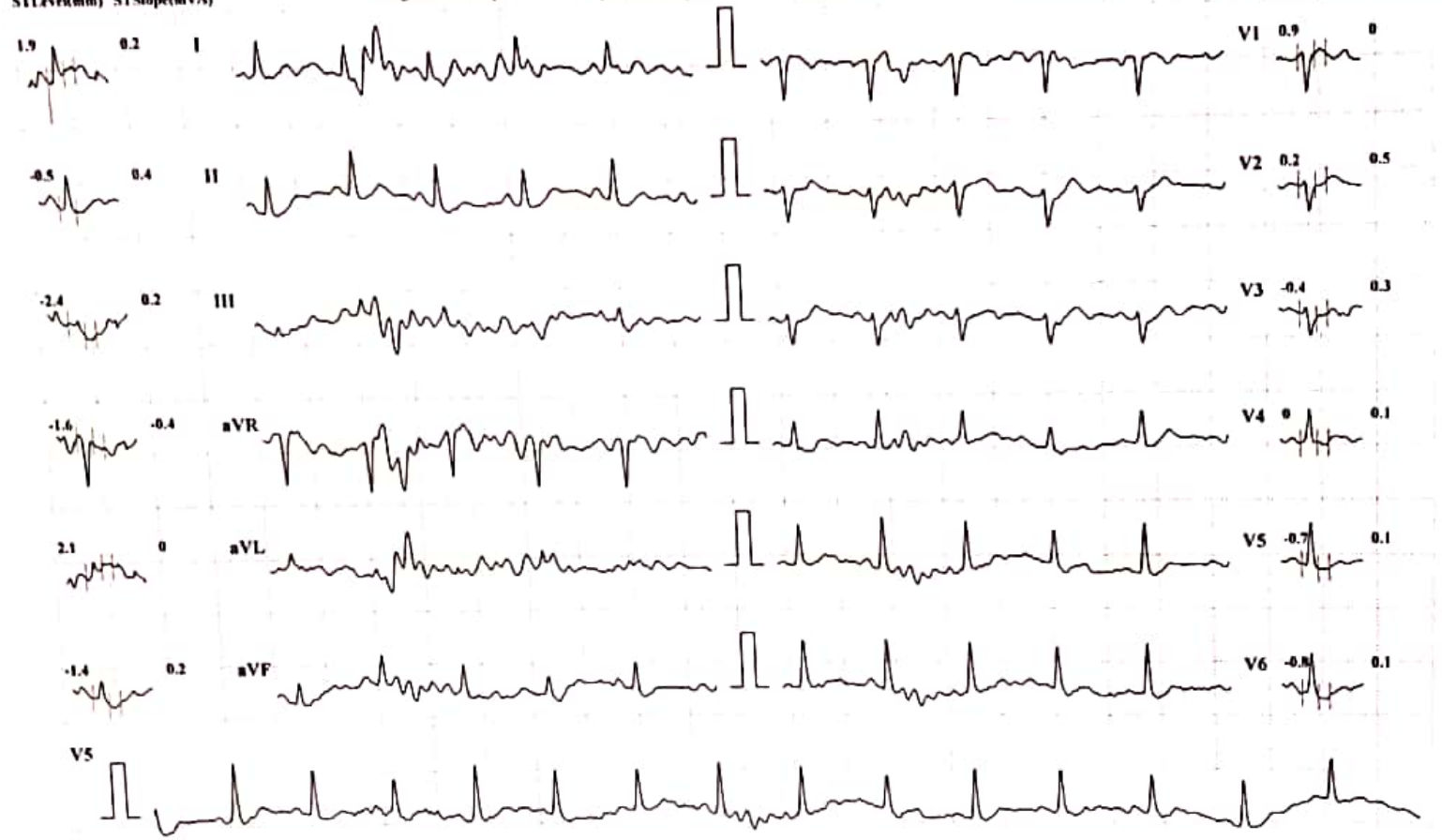

Chart Speed: 25 mm/sec

Amplitude: 10mm/mV

Filter: 35 Hz

Mains Filter: ON

ISO = R - 60 ms, I = R + 60 ms, Post J = J + 80 ms

Schiller Spandan CS-10 Version 2.12

MYOREHAB MEDICAL CENTRE, KOLHAPUR [+91 9307257414]

SANDEEP KAMALAKAR KAMBLE

Bruce Protocol

ID: 70

Date: 13-08-2022

Exec Time : 00:00

Stage Time: 01:00

HR: 74 bpm

STLevel(mm) STSlope(mV/s)

Stage: Recovery2

Speed: 0 kmph

Slope: 0 %

THR: 151 bpm

BP: 130/90 mmHg

STLevel(mm) STSlope(mV/s)

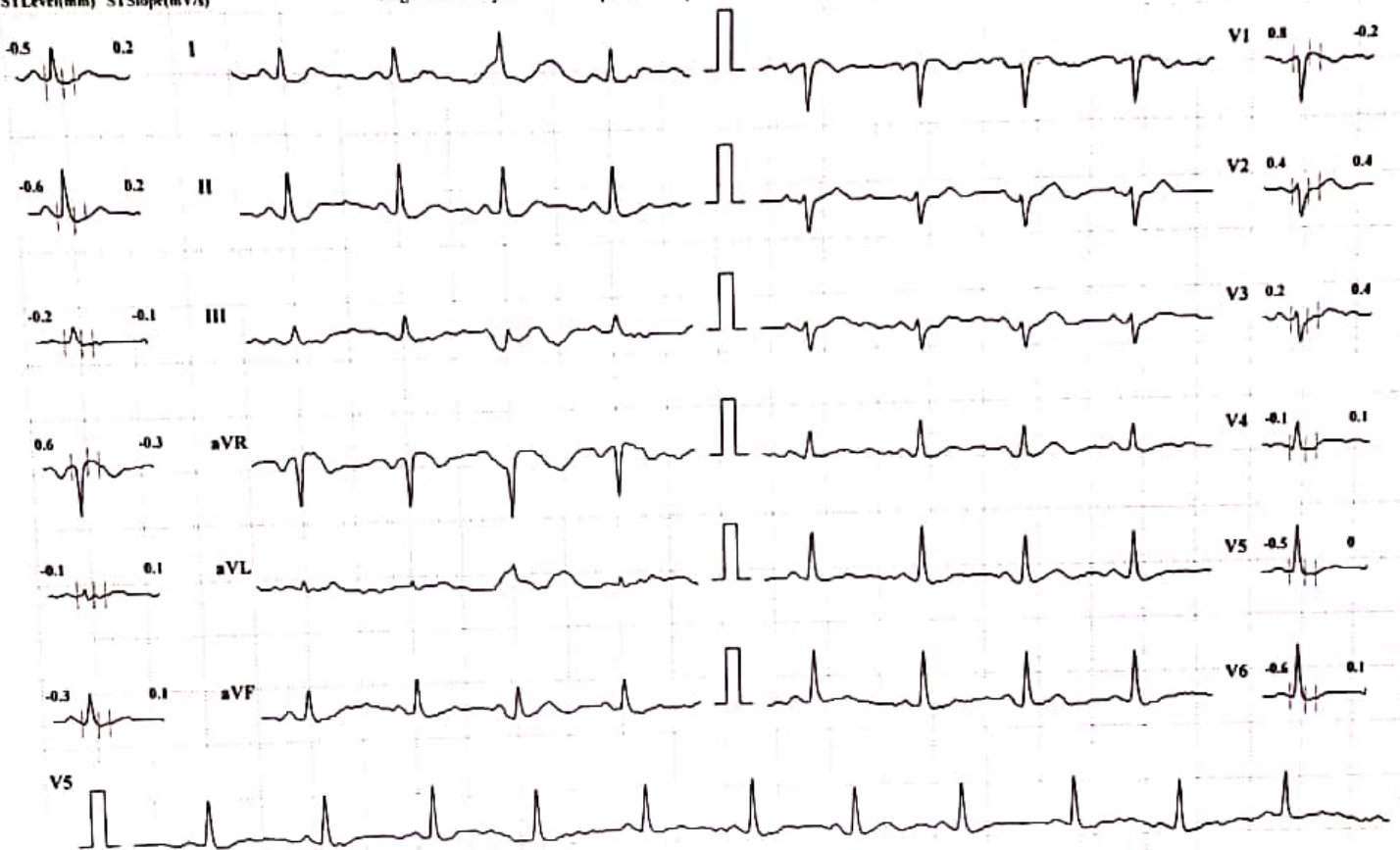

Chart Speed: 25 mm/sec    Amplitude: 10mm/mV    Filter: 35 Hz    Mains Filter: ON    ISO - R - 60 ms, J - R + 60 ms, Post J - J + 80 ms    Schiller Spandan CS-10 Version.2.12

MYOREHAB MEDICAL CENTRE, KOLHAPUR [+91 9307257414]

SANDEEP KAMALAKAR KAMBLE

Bruce Protocol

ID: 70

Date: 13-08-2022

Exec Time : 00:00

Stage Time: 01:00

HR: 67 bpm

BP: 130/90 mmHg

STLevel(mm) STSlope(mV/s)

Stage: Recovery3

Speed: 0 kmph

Slope: 0 %

THR: 151 bpm

STLevel(mm) STSlope(mV/s)

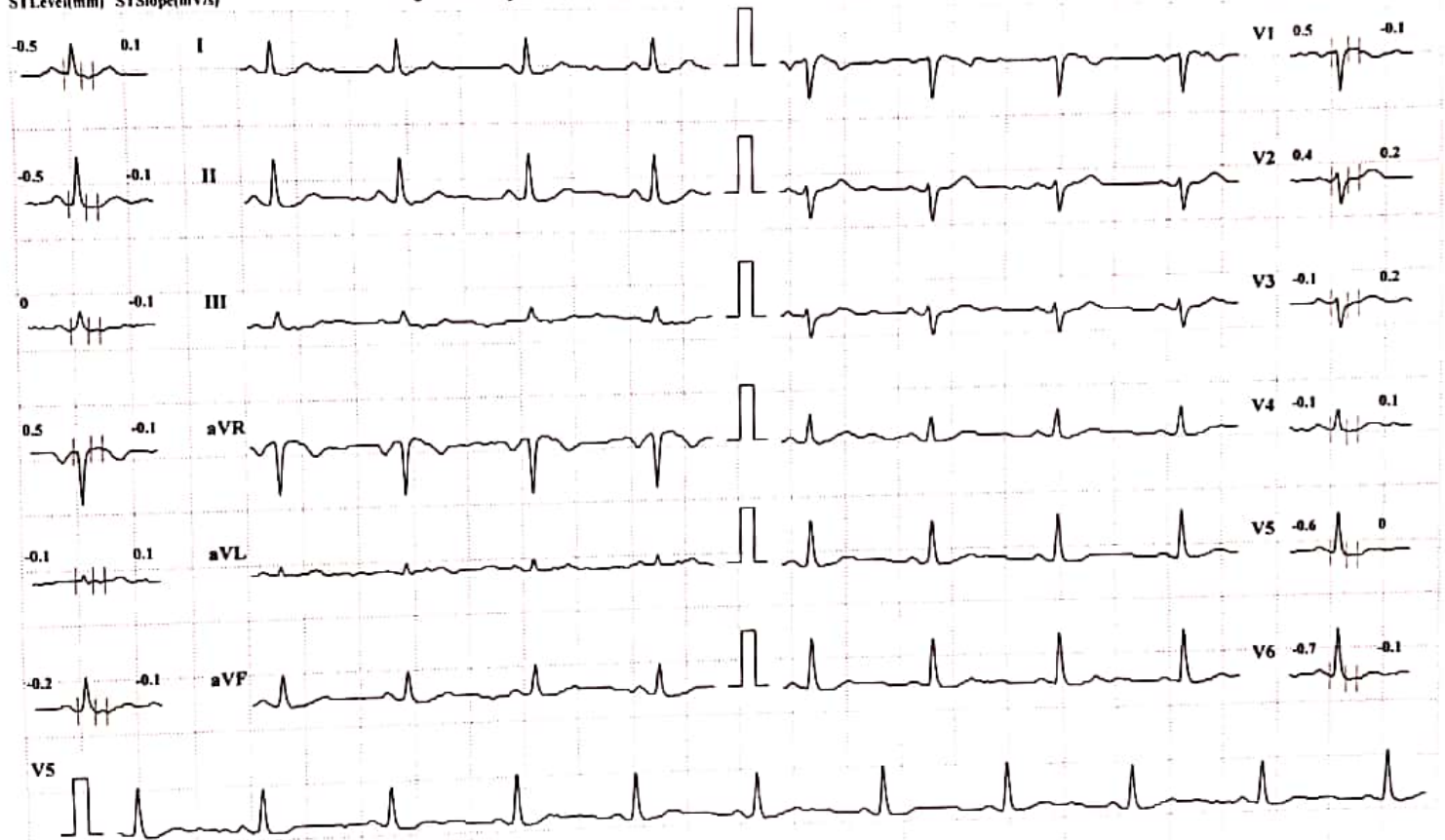

Chart Speed: 25 mm/sec

Amplitude: 10mm/mV

Filter: 35 Hz Mains Filter: ON

ISO = R - 60 ms, J = R + 60 ms, Post J = J + 80 ms

Schiller Spandan CS-10 Version 2.12

MYOREHAB MEDICAL CENTRE, KOLHAPUR [+91 9307257414]

SANDEEP KAMALAKAR KAMBLE

Bruce Protocol

ID: 70

Date: 13-08-2022

Exec Time : 00:00

Stage Time: 01:00

HR: 68 bpm

STLevel(mm) STSlope(mV/s)

Stage: Recovery-4

Speed: 0 kmph

Slope: 0 %

THR: 151 bpm

BP: 130/90 mmHg

STLevel(mm) STSlope(mV/s)

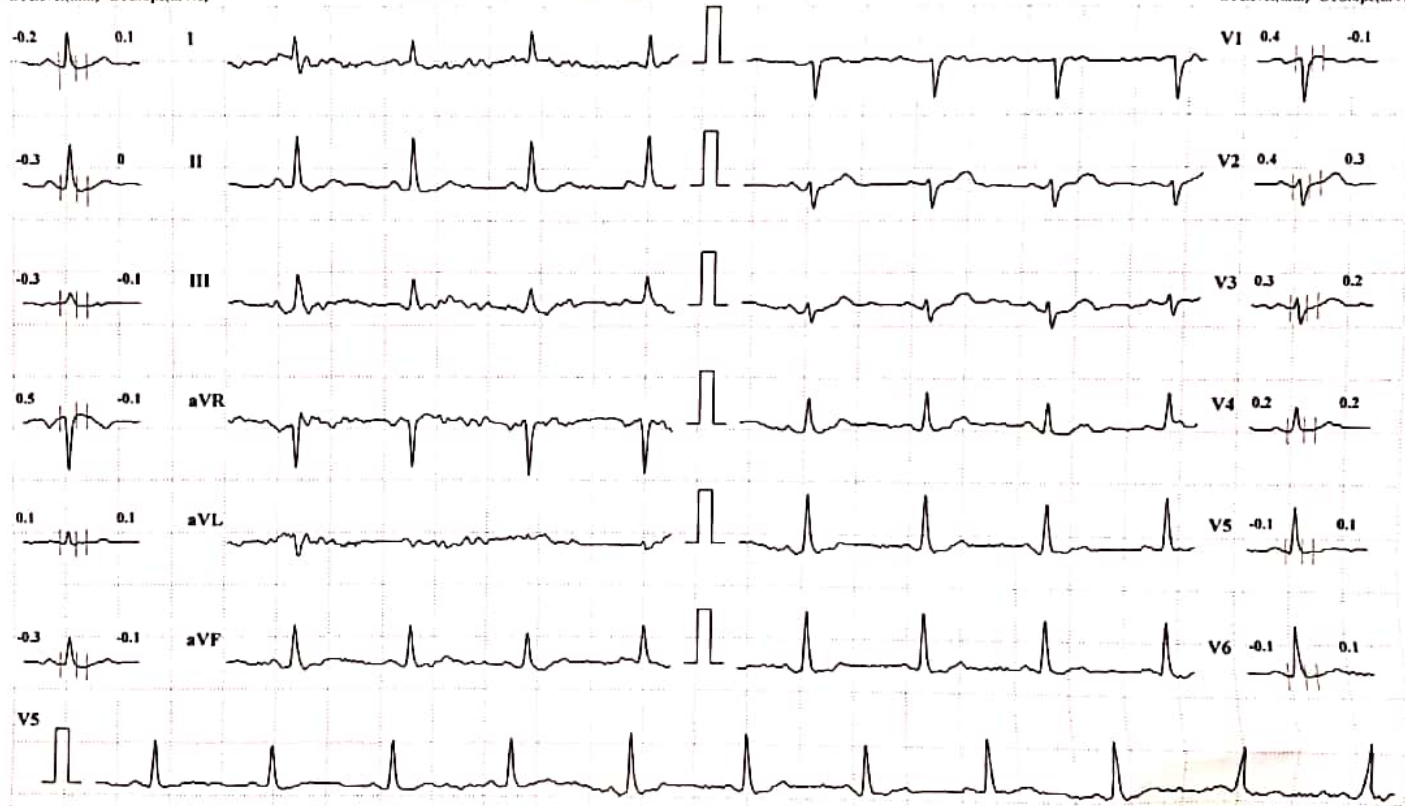

Chart Speed: 25 mm/sec

Amplitude: 10mm/mV

Filter: 35 Hz Mains Filter: ON

ISO = R - 60 ms, J = R + 60 ms, Post J = J + 80 ms

Schiller Spandan CS-10 Version 2.12

SANDEEP KAMBLE 42 YRS DR. VANDANA POWAR  
Sex: Male  
DOB:  
ID: PAT000833

Acq. Date: 13/08/2022  
Acq. Time: 12:18:04  
Exp. Index: 1897

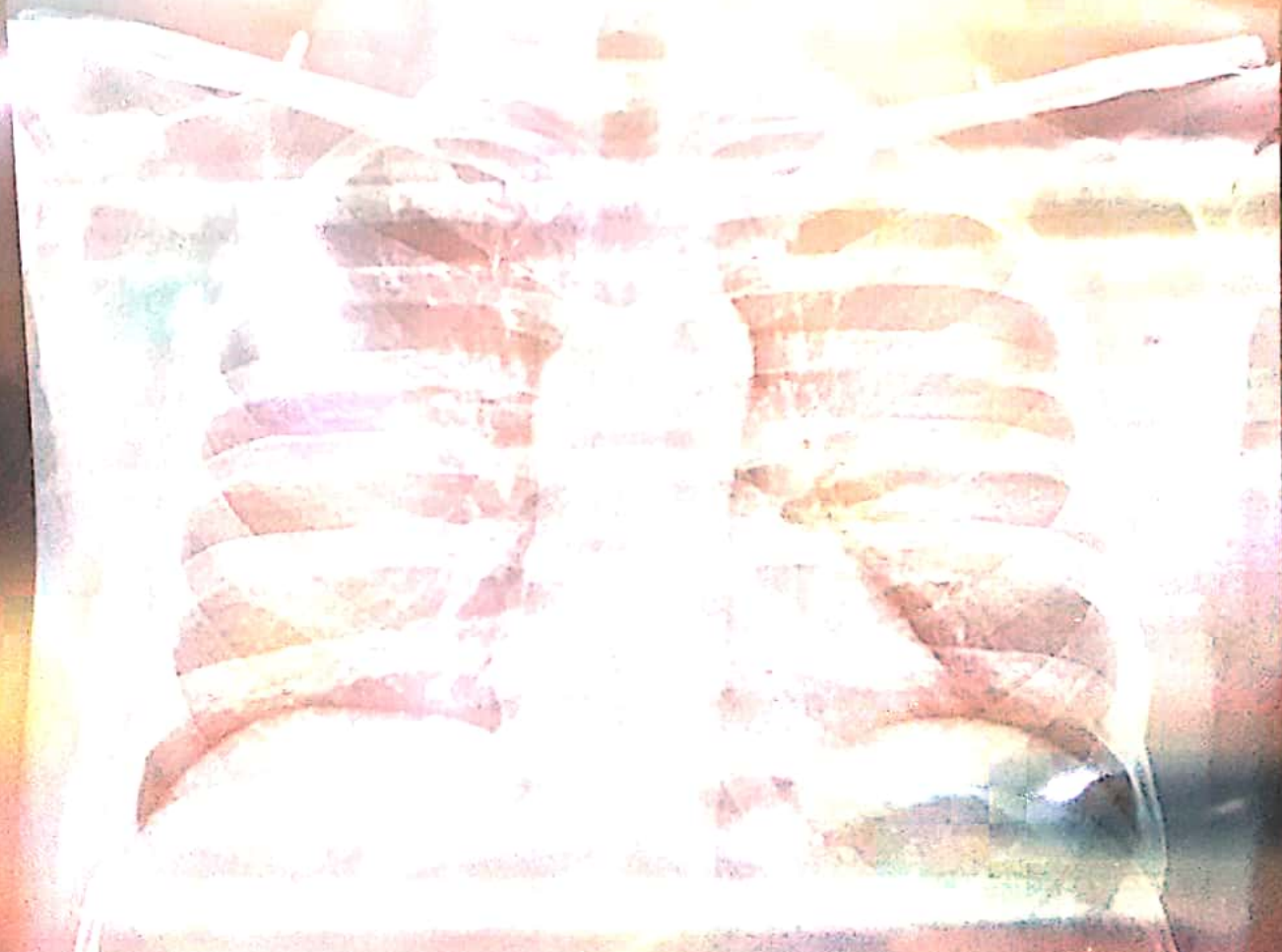

CHEST  
PA  
W: 4698, L: 1901  
Tech ID: admin

8cm

Scale: 0.61  
Mahalaxmi X-ray and Sonography Clinic



August 13, 2022

Name : Sandeep Kamlakar Kamble  
Ref. by : Dr. Vandana Powar

**Ultrasonography of Abdomen: [documented]**  
*difficult examination due to bowel gas*

**LIVER:** is normal in size with diffuse fatty changes . The intrahepatic biliary radicles are normal.

**GALL BLADDER:** shows normal size, wall and lumen.

**PORTA HEPATIS:** The portal vein and the common ducts are normal in caliber.

**PANCREAS:** could not be well seen; grossly the pancreas is normal.

**SPLEEN:** shows normal in size with normal texture.

**KIDNEYS:** show normal position, contour & echotexture with no hydronephrosis.  
*There is a 4 x 3 mm calculus in the upper calyx of the right kidney and upper /  
interpolar calyx of the left.*

The right kidney measures 107 x 47 mm and the left measures 113 x 46 mm.  
The ureters are not dilated.

The abdominal aorta, the I.V.C. and the pre and para aortic regions are not well seen.  
There is no ascites. No abnormal bowel could be seen.

**URINARY BLADDER** shows normal wall and lumen.

**Impression:** bilateral small calyceal calculi and fatty liver.

**X-Ray Chest, P.A. view :**

The lung fields are normal. The lung markings are normal.

The hilar shadows are normal. The mediastinum and the pulmonary vascularity are normal.

The domes and the angles of diaphragm show no abnormality.

**Impression :** No significant abnormality detected.

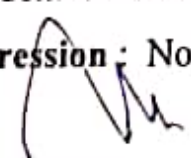
  
Vishram Mehta.





## Kolhapur, Maharashtra, India

Binkhabhi Ganesh mandir road mirajakar tikti vitthal Plaza,  
M6VF+3PR, Mangalwar Peth, C Ward, Kolhapur, Maharashtra 416002,  
India

Lat 16.692815°

Long 74.224294°

13/08/22 09:33 AM

