

39 Years

Rate 71

PR 168

QRSD 70

QT 368

QTc 400

--AXIS--

P 47

QRS 53

T 37

12 Lead; Standard Placement

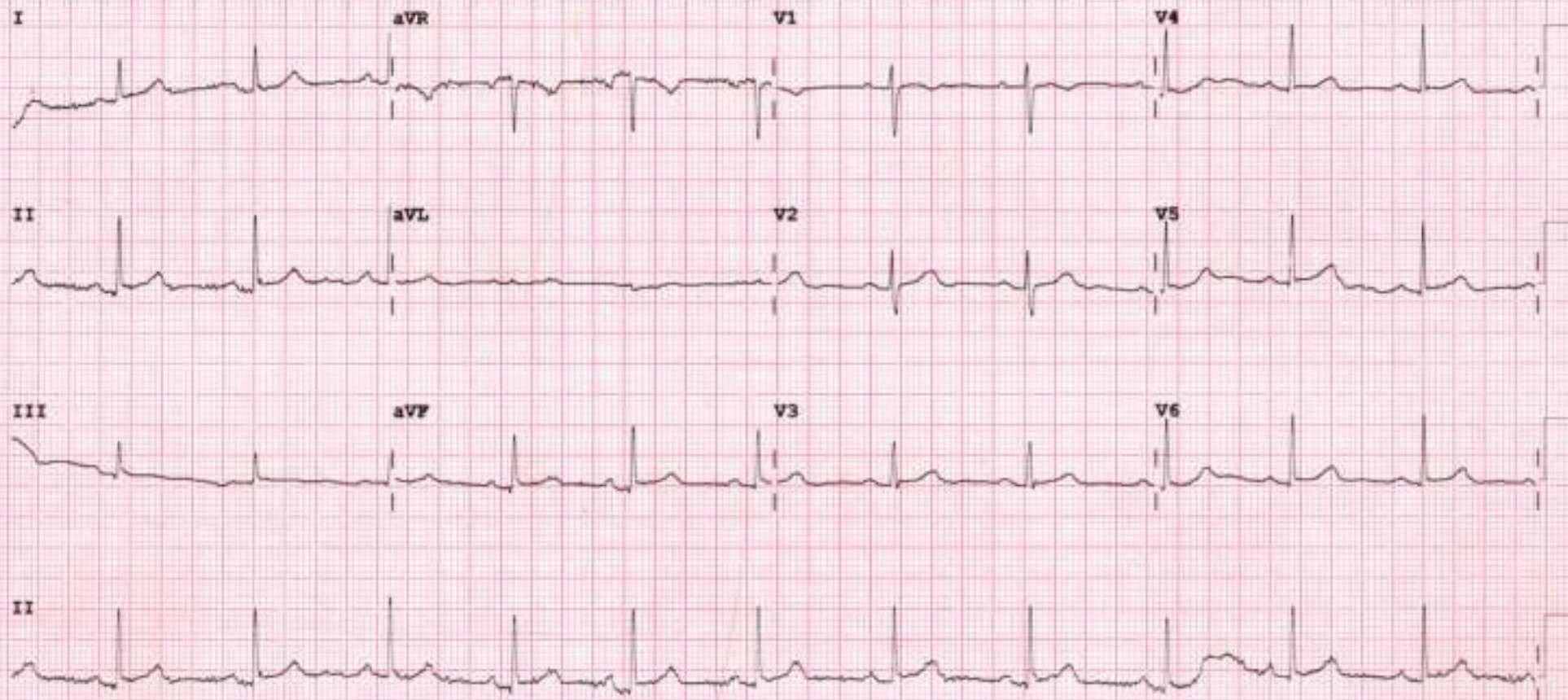

Device:

Speed: 25 mm/sec

Limb: 10 mm/mV

Chest: 10.0 mm/mV

F 50- 0.50-150 Hz W

PH09

P?



2D-ECHOCARDIOGRAPHY AND COLOR DOPPLER REPORT

NAME: MANJU KANWAR

AGE/SEX:39 YRS/FEMALE

DATE: 24/02/2024

REF BY:DIRECT

OBSERVATION:

- NORMAL LV SIZE AND NORMAL LV SYSTOLIC FUNCTION. LVEF = 60% (VISUAL).
- NO RWMA AT REST.
- GRADE II LV DIASTOLIC DYSFUNCTION.
- TRIVIAL MR. NO MS.
- NO AR. NO AS.
- TRIVIAL TR. NO PAH.
- NORMAL SIZED LA, RA & RV WITH NORMAL RV SYSTOLIC FUNCTION.
- NORMAL SIZED MPA, RPA & LPA.
- INTACT IAS & IVS.
- NO E/O INTRACARDIAC CLOT/VEGETATION/PE.
- NORMAL IVC.
- NORMAL PERICARDIUM.

LA: 29MM

AO:24MM

IVS: 10/13MM

LVPW: 09/13MM

LVID: 41/22MM

CONCLUSION:

- NORMAL LV/RV SIZE AND SYSTOLIC FUNCTION.
- NO RWMA AT REST.
- LVEF = 60% (VISUAL).

DR. NIRAV BHALANI
[CARDIOLOGIST]

DR. ARVIND SHARMA
[CARDIOLOGIST]



PATIENT NAME: MANJU KANWAR

AGE/SEX: 39 YRS/F

DATE: Saturday, 24 February 2024

ULTRASOUND OF ABDOMEN & PELVIS

LIVER appears normal in size and shows normal parenchymal echogenicity. No evidence of focal lesion. No evidence of dilated IHBR or portal vein. CBD appears normal.

GALL BLADDER is distended. No evidence of abnormal wall thickening or any significant calculus within.

PANCREAS appears normal. MPD is WNL.

SPLEEN appears normal in size and shows normal parenchymal echogenicity. No evidence of focal lesion.

BOTH KIDNEYS appear normal in size, shape and position.

Show normal cortical echogenicity. Corticomedullary differentiation is maintained.

No evidence of calculus or hydronephrosis on either side.

URINARY BLADDER is partially full. No evidence of abnormal wall thickening or any significant calculus within.

UTERUS appears normal in size and position. CET is 7.9 mm WNL. No evidence of focal lesion noted.

Bilateral ovaries appear normal in size. No evidence of focal or obvious mass lesion noted.

BOWEL LOOPS appear normal and show normal peristalsis.

No evidence of LYMPHADENOPATHY noted.

No evidence of ASCITES noted.

IMPRESSION:

- NO SIGNIFICANT ABNORMALITY AT PRESENT SCAN.

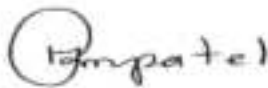

DR SHARAD RUNGTA (MD & DNB)

COUNSULTANT RADIOLOGIST

Not all pathologies can be detected on ultrasound in each scan. Further radiographic evaluation is suggested if required.



PATIENT NAME: MANJU KANWAR	
AGE/SEX: 39 Y /F	DATE:24 February 2024

CHEST X-RAY (PA)

Both lung fields appear normal.
Both hila appear normal
Bilateral costo-phrenic angles appear grossly clear
Mediastinum and cardiac shadow appear normal
Bony thorax appears unremarkable
No evidence of free gas under domes of diaphragm

IMPRESSION:

- NO SIGNIFICANT ABNORMALITY NOTED IN LUNG FIELDS
- NORMAL CARDIAC SHADOW

(Signature)

DR HARIKRUSHNA PATEL (MD)
CONSULTANT RADIOLOGIST

Not all pathologies can be detected on ultrasound in each scan. Further radiographic evaluation is suggested if required.



Patient Name :	Manju . Kanwar	Sample No. :	20240213493
Patient ID :	20240208321		
Age / Sex :	39y/Female	Visit No. :	OPD20240226586
Consultant :	DR SAURABH JAIN	Call. Date :	24/02/2024 09:35
Ward :	-	S. Coll. Date :	24/02/2024 10:14
		Report Date :	24/02/2024 16:35

CBC, ESR

Investigation	Result	Normal Value
Hemoglobin :	10.3 gm/dl [L]	12.5 to 16.0 gm/dl
P.C.V. :	32.8 % [L]	37.0 to 47.0 %
M.C.V. :	87 fL	78 to 100 fL
M.C.H. :	27.3 pg	27 to 31 pg
M.C.H.C. :	31.4 g/dl [L]	32 to 36 g/dl
RDW :	12.6 %	11.5 to 14.0 %
RBC Count :	3.77 X 10 ⁶ / cu.mm [L]	4.2 to 5.4 X 10 ⁶ / cumm
Polymorphs :	73 % [H]	38 to 70 %
Lymphocytes :	23 %	15 to 48 %
Eosinophils :	2 %	0 to 6 %
Monocytes :	2 % [L]	3 to 11 %
Basophils :	0 %	0.0 to 1.0 %
Total :	100	< 100 > 100
WBC Count :	5200 /cmm	4000 to 10000 /cmm
Platelets Count :	196000 /cmm	1,50,000 to 4,50,000 /cmm
ESR - After One Hour :	22 mm/hr [H]	1 to 20 mm/hr

Dr.Mehul Desai
M.B.D.C.P
Reg.No.G-9521



Patient Name :	Manju . Kanwar	Sample No. :	20240213493
Patient ID :	20240208321	Visit No. :	OPD2024022658E
Age / Sex :	39y/Female	Call. Date :	24/02/2024 09:35
Consultant :	DR SAURABH JAIN	S. Coll. Date :	24/02/2024 10:15
Ward :	-	Report Date :	24/02/2024 16:35

Blood Group

Investigation	Result	Normal Value
BLOOD GROUP :		
ABO	O	
Rh	Positive	

FBS & PPBS

Investigation	Result	Normal Value
Blood Sugar (FBS) :	82 mg/dl	74 - 100 mg/dl
Urine Sugar (FUS) :	Nil	
Blood Sugar (PP2BS) :	99 mg/dl	70 to 120 mg/dl
Urine Sugar (PP2US) :	Nil	

HBA1C

Investigation	Result	Normal Value
Glycosylated Hb :	5.6 %	Near Normal Glycemia : 6 to 7 Excellent Control : 7 to 8 Good Control : 8 to 9 Fair Control : 9 to 10 Poor Control : > 10
Average Plasma Glucose of Last 3 Months :	114.02	

Dr.Mehul Desai
M.B.D.C.P
Reg.No.G-9521



Patient Name :	Manju . Kanwar	Sample No. :	20240213493
Patient ID :	20240208321	Visit No. :	OPD20240226586
Age / Sex :	39y/Female	Call. Date :	24/02/2024 09:35
Consultant :	DR SAURABH JAIN	S. Coll. Date :	24/02/2024 10:15
Ward :		Report Date :	24/02/2024 16:35

RENAL FUNCTION TEST

Investigation	Result	Normal Value
Creatinine :	0.7 mg/dl	0.6 - 1.4 mg/dl
Urea :	30 mg/ dl	13 - 45 mg/dl
Uric Acid :	4.9 mg/dl	3.5 - 7.2 mg/dl
Calcium :	9.8 mg/dl	8.5 - 10.5
Phosphorus :	5.2 mg/dl	1.5 - 6.8

Dr.Mehul Desai
M.B.D.C.P
Reg.No.G-9521



Patient Name : Manju . Kanwar

Sample No. : 20240213493



Patient ID : 20240208321

Visit No. : OPD20240226586

Age / Sex : 39y/Female

Call. Date : 24/02/2024 09:35

Consultant : DR SAURABH JAIN

S. Coll. Date : 24/02/2024 10:15

Ward :

Report Date : 24/02/2024 16:35

LFT (Liver Function Test)

Investigation	Result	Normal Value
Total Bilirubin :	0.5 mg/dl	0.2 to 1.0 mg/dl
Direct Bilirubin :	0.1 mg/dl	0.0 to 0.2 mg/dl
Indirect Bilirubin :	0.4 mg/dl	0.0 to 0.8 mg/dl
AST (SGOT) :	15 U/L	5 to 34 U/L
ALT (SGPT) :	10 U/L	0 to 55 U/L
Total Protein (TP) :	6.8 g/dL	6.4 to 8.3, g/dl
Albumin (ALB) :	4.1 g/dl	3.5 to 5.2 g/dl
Globulin :	2.7 g/dl	2.3 to 3.5 g/dl
A/G Ratio :	1.52	
Alkaline Phosphatase (ALP) :	124 U/L	40 to 150 U/L
GAMMA GT. :	16 U/L	7 to 35 U/L

Dr. Mehul Desai
M.B.D.C.P
Reg.No.G-9521



Patient Name :	Manju . Kanwar	Sample No. :	20240213493 
Patient ID :	20240208321	Visit No. :	OPD20240226588
Age / Sex :	39y/Female	Call. Date :	24/02/2024 09:35
Consultant :	DR SAURABH JAIN	S. Coll. Date :	24/02/2024 10:15
Ward :	-	Report Date :	24/02/2024 16:35

Lipid Profile

Investigation	Result	Normal Value
Sample :	Fasting	
Sample Type :	Normal	
Cholesterol (Chol) :	205 mg/dl [H]	Low risk : < 200 Moderate risk : 200 - 239 High risk : > or = 240
Triglyceride :	115 mg/dl	Normal : < 200.0 High : 200 - 499 Very High : > or = 500
HDL Cholesterol :	37 mg/dl [L]	Low risk : >or = 60 mg/dL High risk : Up to 35 mg/dL
LDL :	145 mg/dl [N]	131.0 to 159.0(N) < 130.0(L) > 159.0(H)
VLDL :	23 mg/dl	Up to 0 to 34 mg/dl
LDL/HDL Ratio :	3.92	Low risk : 0.5 to 3.0 Moderate risk : 3.0 to 6.0 Elevted level high > 6.0
Total Chol / HDL Ratio :	5.54	Low Risk : 3.3 to 4.4 Average Risk : 4.4 to 7.1 Moderate Risk : 7.1 to 11.0 High Risk : > 11.0
Total Lipids :	657 mg/dl	400 to 700 mg/dl

Note :- Lipemic samples give high triglyceride value and falsely low LDL value.

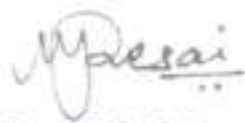

Dr.Mehul Desai
M.B.D.C.P
Reg.No.G-9521



Patient Name : Manju , Kanwar

Sample No. : 20240213493



Patient ID : 20240208321

Visit No. : OPD20240226586

Age / Sex : 39y/Female

Call. Date : 24/02/2024 09:35

Consultant : DR SAURABH JAIN

S. Coll. Date : 24/02/2024 10:15

Ward :

Report Date : 24/02/2024 16:35

Urine R/M

Investigation	Result	Normal Value
Quantity - :	20 ml	
Colour - :	Pale Yellow	
Reaction (pH) :	5.0	4.6-8.0
Turbidity :	Clear	
Deposit :	Absent	Absent
Sp.Gravity :	1.010	1.005-1.010
Protein :	Absent	Absent
Glucose :	Absent	Absent
Bile Salts :	Absent	Absent
Bile pigments :	Absent	Absent
Ketones :	Absent	Absent
Urobilinogen :	Absent	
Blood :	Absent	Absent
Pus Cells :	2-3 /hpf	0-5/hpf
Red Blood Cells :	0-1 /hpf	Absent
Epithelial Cells :	3-5 /hpf	

Dr.Mehul Desai
M.B.D.C.P
Reg.No.G-9521



MC-4074

Unipath Specialty Laboratory (Baroda) LLP - Platinum Complex, Opp. HDFC Bank, Nr. Radhe Krishna char rasta, Akota, Vadodra - 390020
 Unipath Specialty Laboratory (Baroda) LLP - Platinum Complex, Opp. HDFC Bank, Nr. Radhe Krishna char rasta, Akota, Vadodra - 390020
 Mobile: 7228800500 / 8155028222 | Email: info.baroda@unipathllp.in
 Home Visit / OPD Reception : 9998724579



TEST REPORT

Reg. No. : 40201013021 Reg. Date : 24-Feb-2024 12:51 Collected On : 24-Feb-2024 12:51
 Name : Ms. MANJU KUNWAR Approved On : 24-Feb-2024 14:28
 Age : 39 Years Gender : Female Ref. No. : Dispatch At :
 Ref. By : Tele No. :
 Location : SAVITA SUPERSPECIALTY HOSPITAL @ WAGHODIYA ROAD

Test Name	Results	Units	Bio. Ref. Interval
THYROID FUNCTION TEST			
T3 (triiodothyronine) Method: CLIA	1.12	ng/mL	0.6 - 1.81
T4 (Thyroxine) Method: CLIA	9.50	µg/dL	4.5 - 12.6
TSH (ultra sensitive) Method: CLIA	3.585	µIU/mL	0.55 - 4.76
Sample Type: Serum			

Comments:

Thyroid stimulating hormone (TSH) is synthesized and secreted by the anterior pituitary in response to a negative feedback mechanism involving concentrations of FT3 (free T3) and FT4 (free T4). Additionally, the hypothalamic tripeptide, thyrotropin-releasing hormone (TRH), directly stimulates TSH production. TSH stimulates thyroid cell production and hypertrophy, also stimulate the thyroid gland to synthesize and secrete T3 and T4. Quantification of TSH is significant to differentiate primary (thyroid) from secondary (pituitary) and tertiary (hypothalamic) hypothyroidism. In primary hypothyroidism, TSH levels are significantly elevated, while in secondary and tertiary hypothyroidism, TSH levels are low.

TSH levels During Pregnancy :

- First Trimester : 0.1 to 2.5 µIU/mL
- Second Trimester : 0.2 to 3.0 µIU/mL
- Third trimester : 0.3 to 3.0 µIU/mL

Reference : Carl A. Burtis, Edward R. Ashwood, David E. Bruns, Tietz Textbook of Clinical Chemistry and Molecular Diagnostics, 5th Edition, Philadelphia, WB Saunders, 2012, 2170

End Of Report

This is an electronically authenticated report.

Test done from collected sample.

Printed On: 24-Feb-2024 14:28

We are open 24 x 7 & 365 days

Dr. Vishal Jhaveri

M.B.B.S, D.C.P

Reg. G.13041

LLP Identification Number: AAN-8932

Page 1 of 1



Examination by Ophthalmologist

Name: MANJU KANWAR

Reg. No: 20240208321

Age/ Sex: 39/FEMALE

DOE: 24/02/2024

Ch Headache

Medical History:

Nil

Examination of Eye: Right LEFT

External Examination: } _____

Anti seg Examination: } WNL _____

Schiot Tonometry IOP: } _____

Fundus:

Without Glass Distant Vision: 6/12 6/12

Near Vision: N6 N6

With Glass Distant Vision: 6/6 6/6

Near Vision: N6 N6

Colour Vision (With Ishihara Chart): WNL

Impression: (BE) - Refractive error

Advice:

lglass use

(BE) I - kul plus
eyedrop - BD

Signature





Bill of Supply (Interim Bill)



Patient ID : 20240208321

Age / Sex : 39y / F

Patient Name : MANJU . KANWAR

Dr. Name : DR SAURABH JAIN

Referred By : self

City/Village : Vadodara

Class : Contract

PAN Card : AAQCS5566G

Visit No. : OPD20240226586(OPD)

Bill No. : OPD20240226586

Bill Date : N/A

Speciality : INTERNAL MEDICINE

Company Name : Mediwheel Health Check Up

GSTIN : 24AAQCS5566G2ZW

SAC : 999312 "Medical Service covered under healthcare service"

Mobile No. : 8949196152

Expense Details	Qty	Rate	Gross Amount	Waive	Net Amount
Visit Charge					
24/02/2024 Physician First Consultation OPD	1.0	0.0	0.00	0.0	0.00
Ophthalmologist First Consultation OPD	1.0	0.0	0.00	0.0	0.00
Visit Charge (Subtotal)			0.0	0.0	0.00
PATHOLOGY					
24/02/2024 CBC, ESR	1.0			0.0	
Urine R/M	1.0			0.0	
STOOL EXAMINATION	1.0			0.0	
Blood Group	1.0			0.0	
FBS & PPBS	1.0			0.0	
TFT (Thyroid Function Test)	1.0			0.0	
RENAL FUNCTION TEST	1.0			0.0	
LFT (Liver Function Test)	1.0			0.0	
Lipid Profile	1.0			0.0	
HBA1C	1.0			0.0	
MediWheel Full Body Health Check-Up(Female Below 40)	1.0	2000.0	2000.00	0.0	2000.00
PATHOLOGY (Subtotal)			2000.0	0.0	2000.00
Radiology					
24/02/2024 X-RAY CHEST PA	1.0			0.0	
USG WHOLE ABDOMEN SCREENING	1.0			0.0	
X-RAY CHEST PA	1.0	0.0	0.00	0.0	0.00
USG WHOLE ABDOMEN SCREENING	1.0	0.0	0.00	0.0	0.00
Radiology (Subtotal)			0.0	0.0	0.00
Non Invasive Cardiology					
24/02/2024 ECG Charge(OPD Base)	1.0	0.0	0.00	0.0	0.00
ECHO COLOUR DOPPLER SCREENING	1.0	0.0	0.00	0.0	0.00
Non Invasive Cardiology (Subtotal)			0.0	0.0	0.00

Total Bill Amount 2000.00
Net payable amount 2000.00
Bill Outstanding 2000.00

Received With Thanks From MANJU . KANWAR of Rs 0.0 /-
(Rs Zero Only)

Printed By : Jatin Solanki
For : Savita Hospital-Live



www.uidai.gov.in

भारत सरकार

UIDAI



8718 2746 8406

Address:
W/O. Rajpal Singh, ward no-12,
naya bazar, khanderao ka mohalla,
Chomu, Japur,
Rajasthan - 303702

पति:
शुभाशिव, राजपाल सिंह, वॉ. नं-
12, नया बाजार, खंडेराव का
मोहल्ला, चोमू, जपुर,
राजस्थान - 303702

Unique Identification Authority of India

एनआईडी अथॉरिटी ऑफ इंडिया



भारत सरकार
Government of India



मंजु कंवर
Manju Kanwar
जन्य तिथि/ DOB: 12/05/1984
पहचान / FEMALE



8718 2746 8406

मेरा आधार, मेरी पहचान