

आयकर विभाग
INCOME TAX DEPARTMENT



भारत सरकार
GOVT. OF INDIA

SHWETA R CHANDE

SEEMA SHANTARAM BHARATI

18/12/1973

Permanent Account Number
AGAPC8301L

Chande
Signature



T

Dr
DR. PURVI CHHABLAN
MBBS DNB (Medicine)
Consultant Physician And Intensivist
Reg No 77696

'DR. PLUS HEALTHCARE CENTRE'
NATHANI HEIGHTS', B-WING,
42, MUMBAI CENTRAL (EAST)

Chande

DR PLUS HEALTHCARE CENTRE- MUMBAI CENTRAL

1135 / SHWETA CHANDE / 47 Yrs / F
Heart Rate : 93 bpm / Tested On : 09-Oct-21 -13:06:05 / HE 0.05 Hz - LE 1.00 Hz / Notch 50 Hz / Sn 1.00 Cm/mV / Sw 25 mm/s
/ Refd By: DR. HARI CHHABLANI

ECG

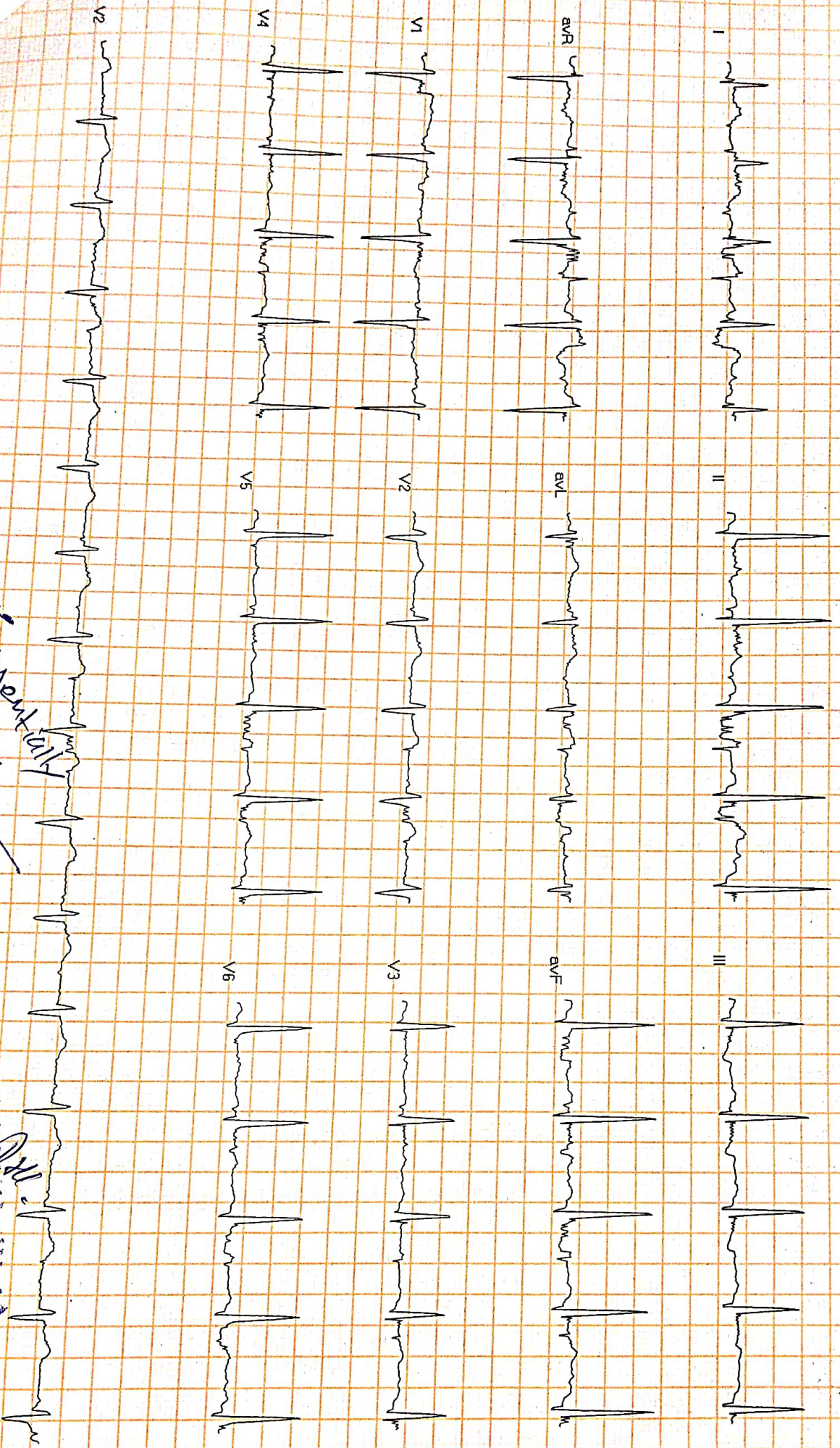

(Pisces) (PIS216200529)

*Essential
block*

DR. PURVI CHHABLANI

MRBS, DNB, (Medicine)

Responsible Physician And Intensivist
DR. PURVI CHHABLANI
D-202, KJ Somaiya



NAME : SHWETA CHANDE
REF BY : SELF

47/F

DATE:09/10/2021

2D-ECHO. AND COLOR DOPPLER REPORT

- NORMAL CARDIAC VALVE WITH TRIVIAL TR
- NORMAL CARDIAC CHAMBERS
- NORMAL LV SYSTOLIC FUNCTION. WITH LVEF OF 60%.
- NO E/O PULMONARY HYPERTENSION .PASP 30 mmHg by TR jet.
- NO E/O LEFT VENTRICULAR HYPERTROPHY.
- NO E/O DIASTOLIC DYSFUNCTION.
- NO E/O PERICARDIAL EFFUSION.
- NO E/O INTRACARDIAC CLOT OR VEGETATION
- INTACT IAS/IVS
- CONVENTIONL DOPPLER :

E TO A RATIO IS MORE THAN ONE IN LV INFLOW.

THERE IS NO GRADIENT ACROSS AV, LVOT OR RVOT

PASP FROM TR JET IS 31 mm OF Hg.

- COLOUR DOPPLER:

TRIVIAL TR

EF Slope		112		mm/sec	
Opening Amplitude		18			
Posterior leaflet					
E.P.S.S		02		mm	
Mitral valve prolapse		NIL			
Vegetations					
TRICUSPID VALVE		OBSERVED		NORMAL VALUES	
PULMONARY VALVE		OBSERVED		NORMAL VALUES	
EF Slope					
'A' Wave					
Midsystolic notch					
Flutter					
Other Findings				NORMAL VALUES	
AORTIC VALVE		OBSERVED		mm	
Cuspal opening		18			
Closure line		Central			
Eccentricity index		1			
Other Findings				NORMAL VALUES	
DIMENSIONS		OBSERVED			
1. Lvd (Diastolic)		41		26-52	
2. Lvd (Systolic)		40		24-42mm	
3. RVD (Diastolic)		18		7-23mm	
4. IVST (Diastolic)		09		6-11mm	
5. IVST (Systolic)		15			
6. LVPWT (Diastolic)		09		6-11mm	
7. LVPWT (Systolic)		12			
8. Aortic root		29		22-37mm	
9. left Atrium		33		19-40mm	
	STRUCTURE	REGURG GRADING	VELOCITY m/sec		STENOSIS GRADIENT mm/Hg
			Max	mean	Peak mean
MITRAL VALVE	NORMAL	0/3	/		/
TRICUSPID VALVE	NORMAL	TRIVIAL	/		/
PULMONARY VALVE	NORMAL	0/4	/		/
AORTIC VALVE	NORMAL	0/4	/		/

DR. PURVI CHHABLAN

MBBS, DNB. (Medicine)

Consultant Physician and Cardiologist

DR. P. H. CHHABLAN

M.B.B.S, DNB (MEDICINE)

CONSULTANT PHYSICIAN AND CARDIOLOGIST.

Name **SHWETA CHANDE**

Sex **Female**

Age **47**

Date **09/10/2021**

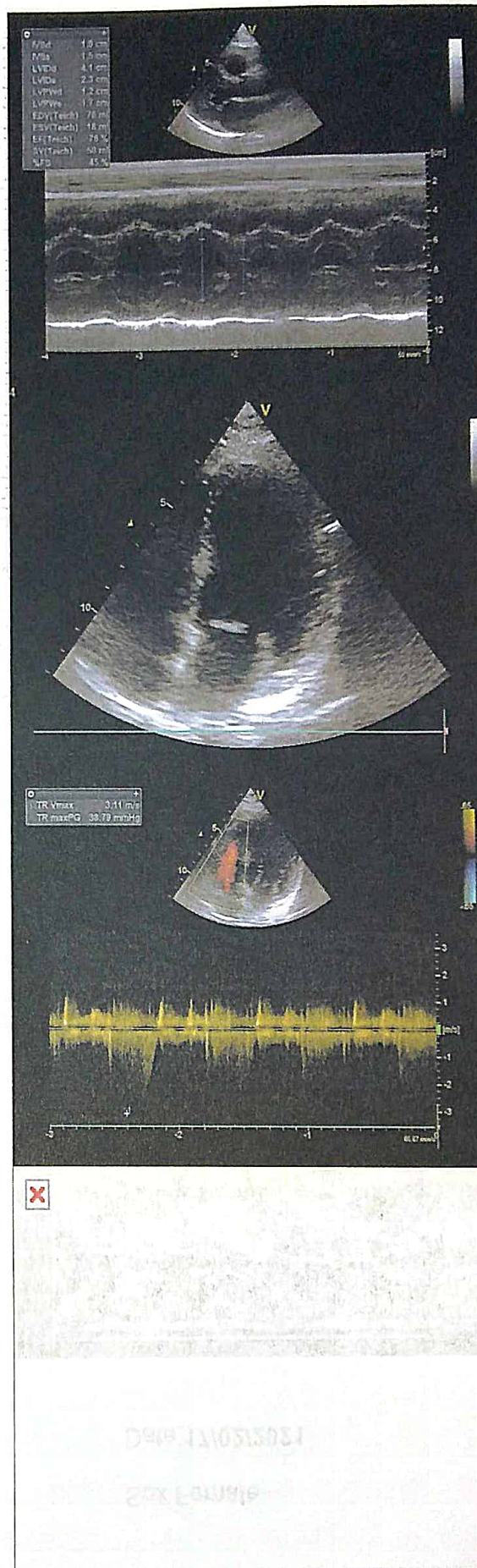
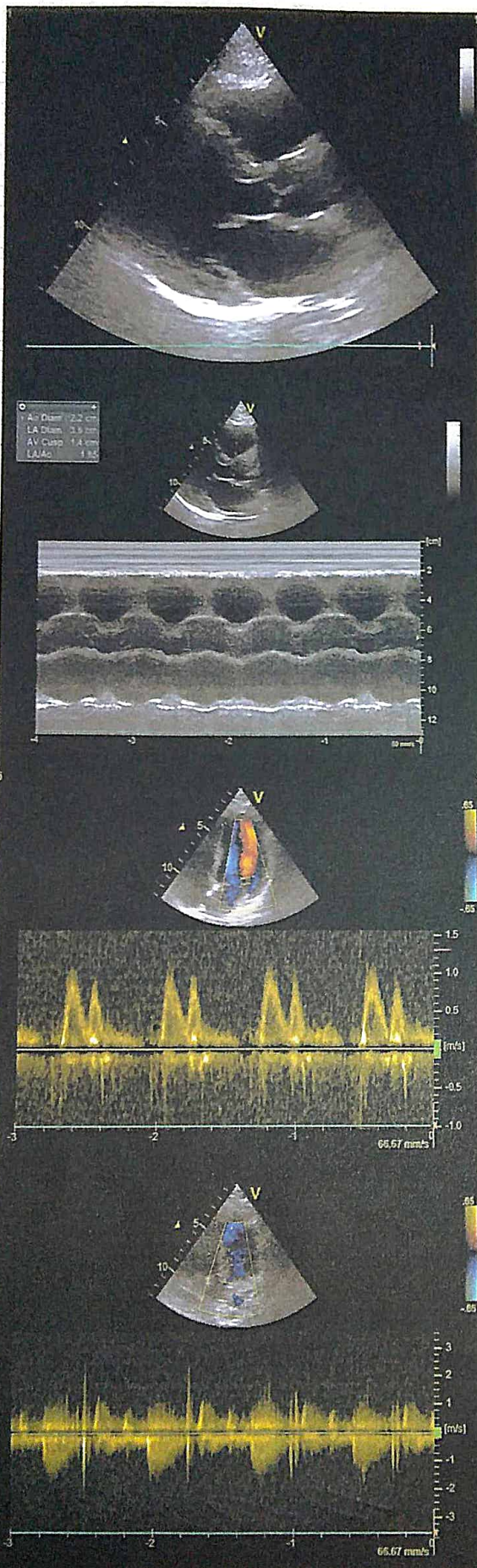

Dr-Plus Healthcare Centre

NATHANI HEIGHTS, B-Wing, Shop No. 42, Ground Floor, Opp. Mumbai Central Station (East), Mumbai - 400 008.

Patient Name	:	SHWETA CHANDE	Sex:	Female
Doctor's Name	:	SELF	Age:	47 Years
Date	:	09-10-2021		

ULTRASONOGRAPHY OF THE ABDOMEN AND THE PELVIS:

The relevant sonographic findings include the following:

HEPATOBIILIARY APPARATUS

The liver is normal in size and echogenicity. No obvious focal parenchymal lesion is seen. Intrahepatic biliary radicals are not dilated. The portal vein and the common bile duct are normal.

GALL BLADDER

The gall bladder is adequately distended. The wall thickness is normal. No echogenic contents are noted in its lumen. There is no pericholecystic collection noted.

PANCREAS

The pancreas shows normal echogenicity and size. No focal or diffuse lesions are noted. No evidence of calcification is noted.

SPLEEN

The spleen appears normal in size and echogenicity. No focal or diffuse lesions are noted. No evidence of calcification is noted.

KIDNEYS

Right kidney measures : 10.01 x 3.64 cm , Left kidney measures : 10.00 x 4.95 cm. Both the kidneys appear normal in size, shape and echogenicity. Both the pelvicalyceal system is normal and both corticomedullary differentiations are well maintained. There is no obvious focal or diffuse lesion noted. No evidence of any calculus seen in either kidney.

URINARY BLADDER

The urinary bladder shows anechoic contents. Its wall thickness appears normal.

UTERUS

Uterus measures = 7.08 x 7.15 x 6.05 cms.

The uterus is anteverted and anteflexed and normal in size. There are no focal or diffuse lesions noted. The endometrium appears normal (0.84 mm).

OVARIES

Both the ovaries appear normal in size.

Right ovary measures : 3.13 x 2.44 cm , Left ovary measures : 2.69 x 2.14 cm

No obvious adnexal mass is seen. Posterior pelvic-cul-de-sac is normal.

No other obvious pelvic mass is seen. No probe-tenderness is noted.

IMPRESSION: No significant abnormality is detected.



Dr. Parag Jhaveri
MBBS (BOM), DMRE(BOM)
Radio-Sonologist

DR. PLUS HEALTHCARE CENTRE
NATHANI HEIGHTS, B-WING,
MUMBAI CENTRAL (EAST)

Name SHWETA CHANDE

Sex Female

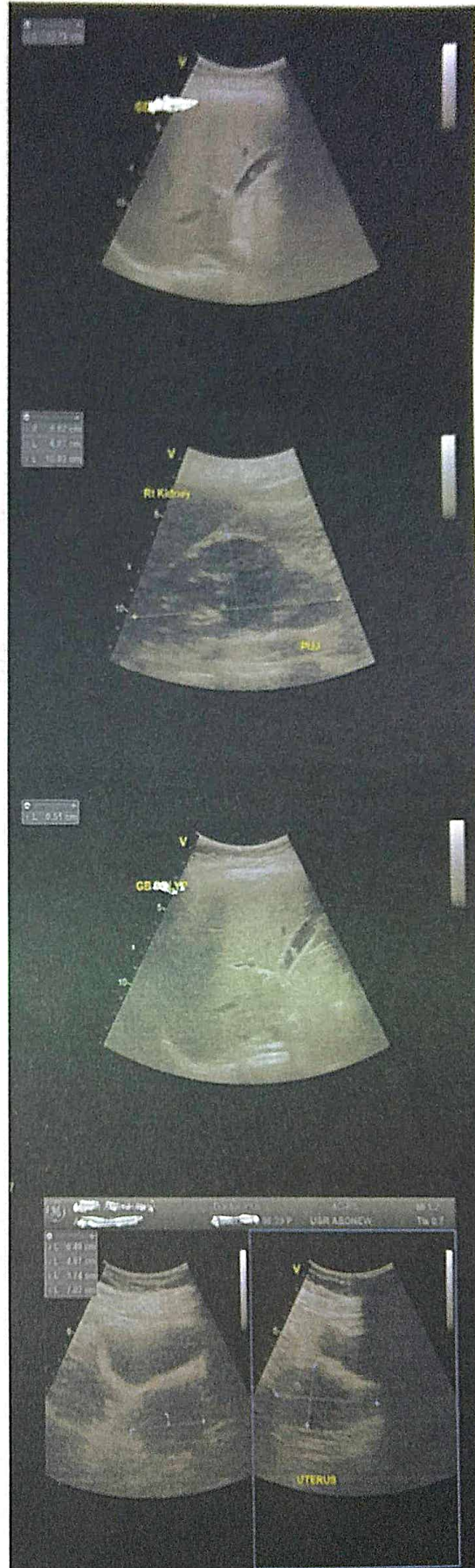
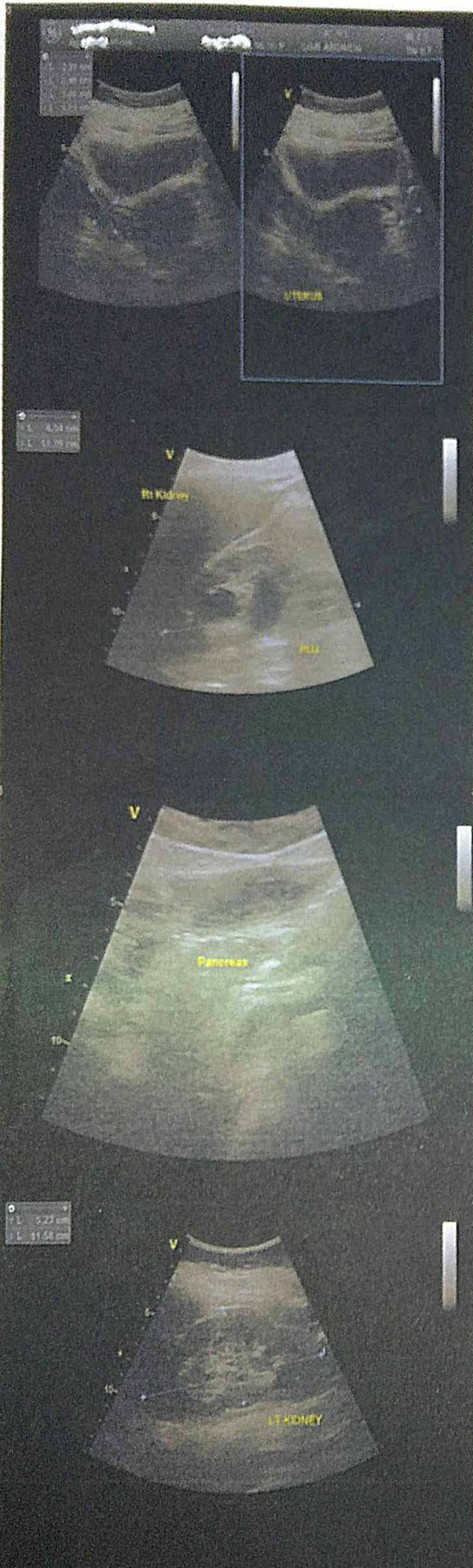
Age 47



Patient's Name : SHWETA CHANDE

Report Date : 09/10/2021

Referred By : SELF

Age : 47 Years

Sex : FEMALE

X- RAY CHEST PA

- No active pulmonary lesion seen.
- Trachea and mediastinum are in midline .
- Cardiac size and configuration are within normal limits .
- Pleural cavities are clear .
- Domes of diaphragm are smooth in outline.
- Bony thorax is normal .

Radiologist

DR. A. J. MAZUMDAR

MD. DMRE,MDRD

SIWETA CHANDE

47/F

9/10/21

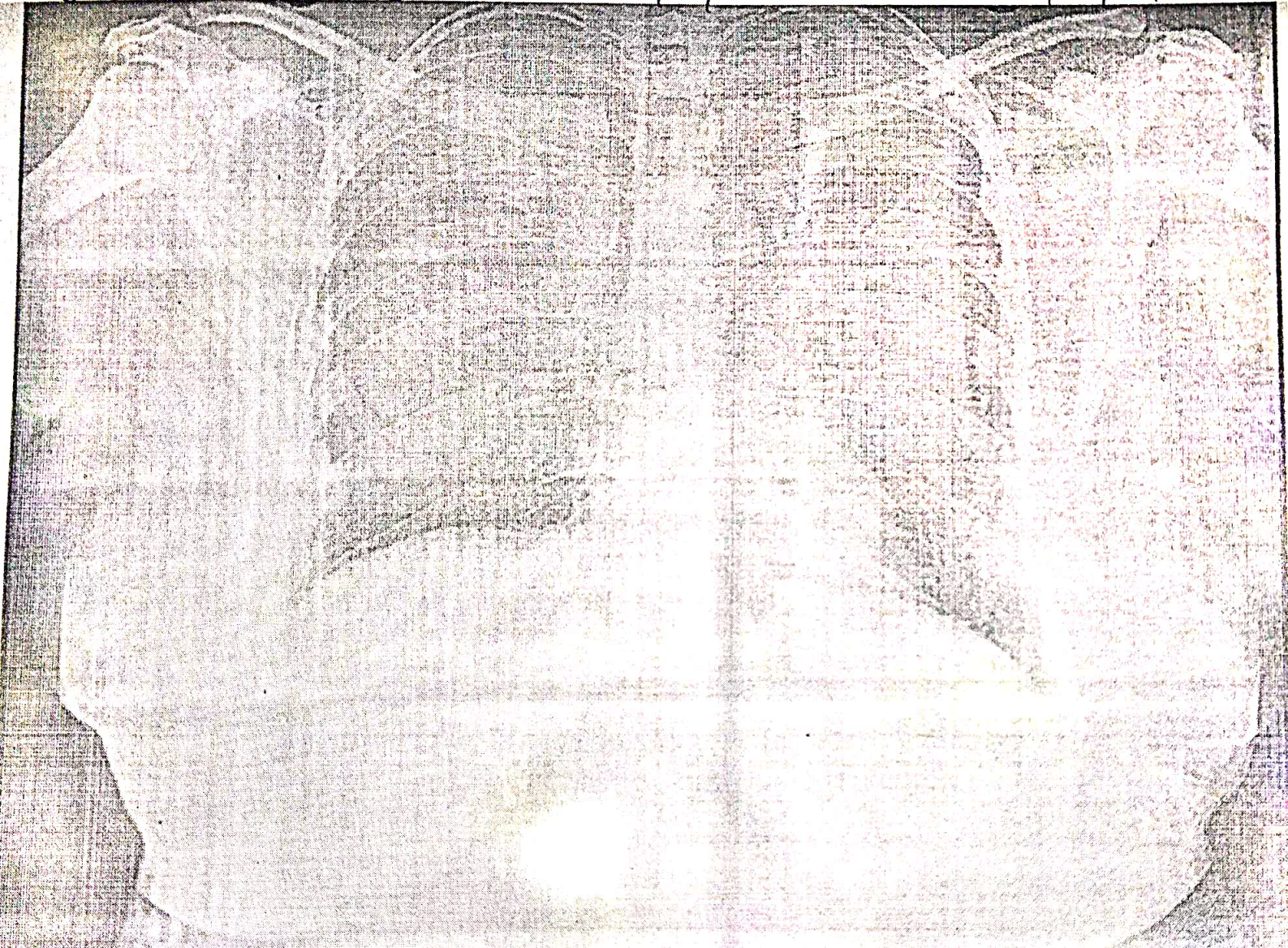

Dr-Plus Healthcare Centre

NATHANI HEIGHTS, B-Wing, Shop No. 42, Ground Floor, Opp. Mumbai Central Station (East), Mumbai - 400 078

SHWETA CHANDE

47/F

DATE: 09/10/2021

Full Name of life to be assured:

HAEMOGRAM

Normal Range

1.	Red Blood Cell Count	3.7	[M : 4.5 - 5.6 / F : 3.5 - 5.5/cu.mm]
2.	Hb%	11.5	[M: 14-18 / F : 11-16%]
3.	Hematocrit	32	[M : 40-53 / F : 30-47 %]
4.	Indices:		
(a)	MCV(Mean Corpuscular Volume)	92	[79-101 cu.mi.]
(b)	MCH(Mean Corpuscular Hb)	29	[27-32 pg]
(c)	MCHC(Mean Corpuscular Hb Concentration)	37	[32-38%]
5.	Morphology		
	Macrocytes : --	Microcytes: --	Hypochromia: --
	Poikilocytosis: --	Anisocytosis: --	
6.	Target cells: --		
	Spherocytes: --	Elliptocytes: --	
7.	TOTAL W.B.C.Count	7,600	[4000-11000/cu.mm]
Differential Count			
a)	Neutrophils :	65	[45 - 70%]
b)	Lymphocytes :	24	[20 - 45%]
c)	Eosinophils:	05	[01 - 06%]
d)	Monocytes:	05	[00 - 08%]
e)	Basophils :	01	[00 - 01%]
8.	Platelets : 3.4	1.5-4.5 Lacks/cu.mm	
9.	Erythrocyte Sedimentation Rate: 12	20 mm at end of 1 hour	
		Method : Westergrens	

ROUTINE URINE EXAMINATION (RUA)

1. Physical Examination:

(i)	Colour:	PLAN YELLOW	(ii)	Sediment:	CLEAR
(iii)	Transparency:	ABSENT	(iv)	Reaction:	ACIDIC
(v)	Specific gravity	1.010			

2. Chemical Examination:

(i)	Protein :	ABSENT	(ii)	Sugar:	ABSENT
(iii)	Bile salt:	ABSENT	(iv)	Bile pigment:	ABSENT

3. Microscopic Examination:

(i)	Red Blood Cells:	ABSENT	(ii)	Epithelial Cells:	ABSENT
(iii)	Crystals:	ABSENT	(iv)	Pus Cells:	02 TO 03/HPF
(v)	Casts:	ABSENT	(vi)	Deposits:	ABSENT
(vii)	Bacteria's :	ABSENT			

DR. RAKESH PATKAR
M.D., D.N.B. (Pathology)
Reg. No. 2013/05/1660

Dr-Plus Healthcare Centre

NATHANI HEIGHTS, B-Wing, Shop No. 42, Ground Floor, Opp. Mumbai Central Station (East), Mumbai - 400 008.

Patient Name

SHWETA CHANDE

47/F

DATE:09/10/2021

	Type of Test	Actual Reading	Normal Range
1	Fasting Blood Sugar	84	70-100 mg%
2	PPBS	122	110 TO 140 mg%
3	Total Cholesterol	186	120-200 mg%
4	VERY LOW DENSINTY LEVEL(VLDL)	22	10-30 mg/dl
5	High Density Lipid (HDL)	55	40-60 mg%
6	Low Density Lipid (LDL)	110	Upto 150
7	S. Triglycerides	132	50-150 mg%
8	CHOL/HDL	3.3	Upto 5
9	HDL/LDL	0.5	
10	S. Creatinine	0.8	0.5-1.2 mg%
11	Blood Urea Nitrogen (BUN)	13	7-21 mg%
12	BUN/CREAT RATIO	16.25	
13	S. Proteins	6.7	6.0-7.9 mg%
14	(a) Albumin	3.4	3.5-5.5 mg%
15	(b) Globulin	3.3	2.0-3.5 mg%
16	A/G RATIO	1.03	
17	S. Bilirubin	1.0	0.3-1.3mg%
18	(a) Direct	0.5	0.0-0.8 mg%
19	(b) Indirect	0.5	0.0-0.5 mg%
20	SGOT (AST)	27	05-34 IU
21	SGPT (ALT)	35	05-40 IU
22	GGTP (GGT)	44	05-50 IU
23	SGOT/SGPT	0.7	
24	HBA1C	5.2	UPTO 6.5
25	S. Alkaline Phosphatase	101	30-115 IU
26	T3	163	80-180ng/dl
27	T4	6.9	4.6-12 ug/dl
28	TSH	3.5	0.4-4.0 mIU/L
29	SERUM URIC ACID	6.2	2.5-7.2mg/dl
30	URINE SUGAR PP	ABSENT	
	URINE SUGAR FASTING	ABSENT	
	BLOOD GROUP	"O"POSITIVE"	

DR. RAKESH PATKAR
M.D., D.N.B. (Pathology)
Reg. No. 2013/05/1660

ATTACHED TO : Wockhardt Hospital • Saifee Hospital • Apollo Spectra Hospital

NATHANI HEIGHTS, B-Wing, Shop No. 42, Ground Floor, Opp. Mumbai Central Station (East),
Mumbai - 400 008. • Cell : 98206 46163 • E : drharichhablani@gmail.com

PHYSICIAN REPORT

09/10/2021

NAME : SHWETA CHANDE

AGE/SEX: 47/F

PRESENTING COMPLAINS: NIL

PAST HISTORY: LSCS IN 2004 AND 2006

TREATMENT HISTORY : NIL

FAMILY HISTORY: NOT SIGNIFICANT

ADDICTION: NIL

P: 92/MIN

BP: 110/76

RS: CLEAR

CVS: S1,S2 REGULAR

PA: SOFT

CNS: CLINICALLY NAD

ECG: WNL

2D-ECHO : WNL

CXR: WNL

SONOGRAPHY : WNL

LABS: ATTACHED

EYE EXAMINATION B/E : NEAR VISION - BL N6 DISTANT VISION - 6/6 COLOUR VISION - NORMAL

IMPRESSION : FIT ON CLINICAL MEDICAL EXAMINATION .

DR. HARI CHHABLANI
DR. HARI CHHABLANI
M.B.B.S.; F.C.C.P. (RESP. MEDICINE) PGDHMM, PGDMLS
FELLOW INTENSIVE CARE
MMC REG. NO. - 91702