

**DEPARTMENT OF LABORATORY MEDICINE**

Final Report

Patient Name : Mr RAJUBHAI C PATNI MRN : 12510000155279 Gender/Age : MALE , 50y (05/05/1972)

Collected On : 25/02/2023 09:02 AM Received On : 25/02/2023 09:03 AM Reported On : 25/02/2023 10:30 AM

Barcode : 312302250056 Specimen : Serum Consultant : Dr. Manish Maheshwari(GENERAL MEDICINE)

Sample adequacy : Satisfactory Visit No : OP-002 Patient Mobile No : 9998639223

**BIOCHEMISTRY**

| Test   | Result  | Unit                      | Biological Reference Interval   |
|--|---------|---------------------------|---|
| <b>SERUM CREATININE</b>  |         |                           |   |
| Serum Creatinine (Two Point Rate - Creatinine Aminohydrolase)      | 0.73    | mg/dL                     | 0.66-1.25   |
| eGFR (Two Point Rate - Creatinine Aminohydrolase)                  | 113.8   | mL/min/1.73m <sup>2</sup> | >60.0   |
| <b>Blood Urea Nitrogen (BUN)</b> (Endpoint /Colorimetric - Urease) | 10      | mg/dL                     | 9.0-20.0  |
| <b>Serum Uric Acid</b> (Colorimetric - Uricase,Peroxidase)         | 4.85    | mg/dL                     | 3.5-8.5   |
| <b>LIPID PROFILE (CHOL,TRIG,HDL,LDL,VLDL)</b>                      |         |                           |   |
| Cholesterol Total (Colorimetric - Cholesterol Oxidase)             | 189.1   | mg/dL                     | Both: Desirable: < 200<br>Both: Borderline High: 200-239<br>Both: High: > 240   |
| Triglycerides (Colorimetric - Lip/Glycerol Kinase)                 | 202.7 H | mg/dL                     | Both: Normal: < 150<br>Both: Borderline: 150-199<br>Both: High: 200-499<br>Both: Very High: >= 500  |
| HDL Cholesterol (HDLC) (Colorimetric:non Hdl Precipitation Method) | 35.6 L  | mg/dL                     | Both: Low: < 40.0<br>Both: High: >= 60.0<br>Both: Normal: 40-60   |
| Non-HDL Cholesterol  | 153.5   | -                         | -   |
| LDL Cholesterol (Enzymatic (Two Step CHE/CHO /POD))                | 113 H   | mg/dL                     | Both: Optimal: < 100<br>Both: Near to above optimal: 100-129<br>Both: Borderline High: 130-159<br>Both: High: 160-189<br>Both: Very High: > 190 |
| VLDL Cholesterol   | 41 H    | mg/dL                     | 2.0-30.0  |
| Cholesterol /HDL Ratio   | 5.4 H   | -                         | <5.0  |



Patient Name : Mr RAJUBHAI C PATNI MRN : 12510000155279 Gender/Age : MALE , 50y (05/05/1972)

|   |        |       |  |
|---|--------|-------|--|
| <b>Prostate Specific Antigen (PSA)</b> (Enhance Chemiluminescence-Immunoassay)      | 0.564  | ng/mL | Both: Normal: < 4<br>Both: Probable BPH: 4-10<br>Both: Suggest Free PSA: > 10  |
| <b>THYROID PROFILE (T3, T4, TSH)</b>  |        |       |  |
| Tri Iodo Thyronine (T3) (Competitive Immunoassay)                                   | 1.29   | ng/mL | 0.97-1.69  |
| Thyroxine (T4) (Competitive Immunoassay)  | 9.12   | ug/dl | 5.53-11.0  |
| TSH (Thyroid Stimulating Hormone) (Enhance Chemiluminescence-Immunoassay)           | 0.8142 | mIU/L | Adults : 0.4001 - 4.049<br>Infant (1 - 23 months) : 0.5885 - 6.880<br>Children ( 2 -12 Yrs ) : 0.7291 - 4.402<br>Adolescents ( 13-21 Yrs ) : 0.4557 - 4.160<br>Pregnant women (1st trimester) : 0.1298 - 3.120<br>(2nd trimester) : 0.2749 - 2.652<br>(3rd trimester) : 0.3127 - 2.947 |
| <b>LIVER FUNCTION TEST(LFT)</b>   |        |       |  |
| Bilirubin Total (Colorimetric- Dual Wavelength- Reflectance Spectrophotometry)      | 0.4    | mg/dL | 0.2-1.3  |
| Conjugated Bilirubin (Direct) (Dual Wavelength - Reflectance Spectrophotometry)     | 0.0    | mg/dL | Adult: 0.0-0.3<br>Neonate: 0.0-0.6   |
| Unconjugated Bilirubin (Indirect) (Dual Wavelength - Reflectance Spectrophotometry) | 0.2    | mg/dL | Adult: 0.0-1.1<br>Neonate: 0.6-10.5  |
| Total Protein (Colorimetric - Biuret Method)  | 6.7    | gm/dL | 6.3-8.2  |
| Serum Albumin (Colorimetric - Bromo-Cresol Green)                                   | 4.4    | gm/dL | 3.5-5.0  |
| Serum Globulin  | 2.3    | gm/dL | 2.0-3.5  |
| Albumin To Globulin (A/G)Ratio  | 1.9    | -     | 1.1-2.5  |
| SGOT (AST) (Multipoint-Rate With P-5-P (pyridoxal-5-phosphate))                     | 19     | U/L   | Male : 17-59   |
| SGPT (ALT) (Multipoint-Rate With P-5-P (pyridoxal-5-phosphate))                     | 24     | U/L   | <50.0  |
| Alkaline Phosphatase (ALP) (Multipoint-Rate - P-nitro Phenyl Phosphate, AMP Buffer) | 63.8   | U/L   | 38.0-126.0   |

Page 2 of 3

**Narayana Multispeciality Hospital**

(A unit of Narayana Hrudayalaya Limited) CIN: U8510KA2000PLC027497

Registered Office: 258/A, Bommasandra Industrial Area, Anekal Taluk, Bangalore 560099

Hospital Address: Opp. Police Station, Rakhial Cross Road, Ahmedabad, Gujarat 380023

Tel +91 079 71222 228 | Email: info.ahd@narayanahealth.org | www.narayanahealth.org



Appointments

**1800-309-0309**

Emergencies

**787-810-0900**

Patient Name : Mr RAJUBHAI C PATNI MRN : 12510000155279 Gender/Age : MALE , 50y (05/05/1972)

Gamma Glutamyl Transferase (GGT) (Multipoint 34.3  
Rate-L-glutamyl-p-nitroanilide)

U/L

Adult: 12-58  
Female:12-43  
Male:15-73

--End of Report--



Dr. Patel Avinash  
M.D(Path)  
Consultant - Pathologist

**Note**

- Abnormal results are highlighted.
- Results relate to the sample only.
- Kindly correlate clinically.



**DEPARTMENT OF LABORATORY MEDICINE**

Final Report

Patient Name : Mr RAJUBHAI C PATNI MRN : 12510000155279 Gender/Age : MALE , 50y (05/05/1972)

Collected On : 25/02/2023 09:02 AM Received On : 25/02/2023 09:03 AM Reported On : 25/02/2023 10:31 AM

Barcode : 342302250010 Specimen : Urine Consultant : Dr. Manish Maheshwari(GENERAL MEDICINE)

Sample adequacy : Satisfactory Visit No : OP-002 Patient Mobile No : 9998639223

**CLINICAL PATHOLOGY**

| Test                                  | Result      | Unit | Biological Reference Interval |
|---------------------------------------|-------------|------|-------------------------------|
| <b>URINE ROUTINE &amp; MICROSCOPY</b> |             |      |                               |
| <b>PHYSICAL EXAMINATION</b>           |             |      |                               |
| Volume                                | 10          | ml   | -                             |
| Colour                                | Pale Yellow | -    | -                             |
| Appearance                            | Clear       | -    | -                             |
| <b>CHEMICAL EXAMINATION</b>           |             |      |                               |
| pH(Reaction)                          | 6.0         | -    | 5.0-9.0                       |
| Sp. Gravity                           | 1.025       | -    | 1.005-1.030                   |
| Protein                               | Negative    | -    | Negative                      |
| Urine Glucose                         | Negative    | -    | Negative                      |
| Ketone Bodies                         | Negative    | -    | Negative                      |
| Bile Salts                            | Negative    | -    | Negative                      |
| Bile Pigment (Bilirubin)              | Negative    | -    | Negative                      |
| Urobilinogen                          | Normal      | -    | -                             |
| <b>MICROSCOPIC EXAMINATION</b>        |             |      |                               |
| Pus Cells                             | Nil         | /hpf | 0-2                           |
| RBC                                   | Nil         | /hpf | 0-3                           |
| Epithelial Cells                      | Nil         | /hpf | 0-5                           |



Patient Name : Mr RAJUBHAI C PATNI MRN : 12510000155279 Gender/Age : MALE , 50y (05/05/1972)

|          |          |   |   |
|----------|----------|---|---|
| Crystals | Not Seen | - | - |
| Casts    | Not Seen | - | - |
| Bacteria | Not Seen | - | - |

--End of Report--



Dr. Patel Avinash  
M.D(Path)  
Consultant - Pathologist

**Note**

- Abnormal results are highlighted.
- Results relate to the sample only.
- Kindly correlate clinically.



**DEPARTMENT OF LABORATORY MEDICINE**

Final Report

Patient Name : Mr RAJUBHAI C PATNI MRN : 12510000155279 Gender/Age : MALE , 50y (05/05/1972)

Collected On : 25/02/2023 09:02 AM Received On : 25/02/2023 09:03 AM Reported On : 25/02/2023 10:30 AM

Barcode : 342302250010 Specimen : Urine Consultant : Dr. Manish Maheshwari(GENERAL MEDICINE)

Sample adequacy : Satisfactory Visit No : OP-002 Patient Mobile No : 9998639223

**CLINICAL PATHOLOGY**

| Test                      | Result | Unit |
|---------------------------|--------|------|
| Urine For Sugar (Fasting) | NIL    | -    |

--End of Report--



Dr. Patel Avinash  
M.D(Path)  
Consultant - Pathologist

**Note**

- Abnormal results are highlighted.
- Results relate to the sample only.
- Kindly correlate clinically.



**DEPARTMENT OF LABORATORY MEDICINE**

Final Report

Patient Name : Mr RAJUBHAI C PATNI MRN : 12510000155279 Gender/Age : MALE , 50y (05/05/1972)

Collected On : 25/02/2023 09:02 AM Received On : 25/02/2023 09:03 AM Reported On : 25/02/2023 10:52 AM

Barcode : 322302250044 Specimen : Whole Blood Consultant : Dr. Manish Maheshwari(GENERAL MEDICINE)

Sample adequacy : Satisfactory Visit No : OP-002 Patient Mobile No : 9998639223

**HAEMATOLOGY**

| Test   | Result        | Unit               | Biological Reference Interval |
|--|---------------|--------------------|-------------------------------|
| <b>COMPLETE BLOOD COUNT (CBC)</b>  |               |                    |                               |
| Haemoglobin (Hb%) (Erythrocyte Lysis And Cyanide Free Determination-spectrophotometry) | 14.3          | gm/dL              | 13.5-17.5                     |
| Red Blood Cell Count (Electrical Impedance)  | 4.70          | million/ $\mu$ L   | 4.5-5.9                       |
| PCV (Packed Cell Volume) / Hematocrit (Calculated)                                     | 42.0          | %                  | 37.0-53.0                     |
| MCV (Mean Corpuscular Volume) (Derived From RBC Histogram)                             | 89.4          | fL                 | 80.0-100.0                    |
| MCH (Mean Corpuscular Haemoglobin) (Calculated)  | 30.3          | pg                 | 26.0-34.0                     |
| MCHC (Mean Corpuscular Haemoglobin Concentration) (Calculated)                         | 33.9          | g/L                | 32.0-36.0                     |
| Red Cell Distribution Width (RDW) (Derived From RBC Histogram)                         | <b>13.4 H</b> | %                  | 11.5-13.1                     |
| Platelet Count (Electrical Impedance)  | 295           | Thousand / $\mu$ L | 150.0-450.0                   |
| Total Leucocyte Count(WBC) (Electrical Impedance)                                      | 6.1           | Thousand / $\mu$ L | 4.5-13.0                      |
| <b>DIFFERENTIAL COUNT (DC)</b>   |               |                    |                               |
| Neutrophils  | 64.0          | %                  | 35.0-66.0                     |
| Lymphocytes  | 24.2          | %                  | 24.0-44.0                     |
| Monocytes  | <b>9.1 H</b>  | %                  | 3.0-6.0                       |
| Eosinophils  | 2.3           | %                  | 0.0-3.0                       |

Page 1 of 2

**Narayana Multispeciality Hospital**

(A unit of Narayana Hrudayalaya Limited) CIN: U85110KA2000PLC027497

Registered Office: 258/A, Bommasandra Industrial Area, Anekal Taluk, Bangalore 560099

Hospital Address: Opp. Police Station, Rakhial Cross Road, Ahmedabad, Gujarat 380023

Tel +91 079 71222 228 | Email: info.ahd@narayanahealth.org | www.narayanahealth.org



Appointments

**1800-309-0309**

Emergencies

**787-810-0900**

Patient Name : Mr RAJUBHAI C PATNI    MRN : 12510000155279    Gender/Age : MALE , 50y (05/05/1972)

|                           |      |                            |           |
|---------------------------|------|----------------------------|-----------|
| Basophils                 | 0.4  | %                          | 0.0-1.0   |
| Absolute Neutrophil Count | 3.91 | 10 <sup>3</sup> cells/cumm | 1.8-8.0   |
| Absolute Lymphocyte Count | 1.48 | 10 <sup>3</sup> cells/cumm | 1.0-4.8   |
| Absolute Monocyte Count   | 0.56 | 10 <sup>3</sup> cells/cumm | 0.2-0.8   |
| Absolute Eosinophil Count | 0.15 | 10 <sup>3</sup> cells/cumm | 0.03-0.35 |
| Absolute Basophil Count   | 0.03 | 10 <sup>3</sup> cells/cumm | 0.0-0.3   |

*As per the recommendation of International Council for Standardization in Hematology, the differential counts are additionally being reported as absolute numbers.*

**BLOOD GROUP & RH TYPING**

|             |          |   |   |
|-------------|----------|---|---|
| Blood Group | A        | - | - |
| RH Typing   | Negative | - | - |

--End of Report--



Dr. Patel Avinash  
 M.D(Path)  
 Consultant - Pathologist

**Note**

- Abnormal results are highlighted.
- Results relate to the sample only.
- Kindly correlate clinically.





DEPARTMENT OF LABORATORY MEDICINE

Final Report

Patient Name : Mr RAJUBHAI C PATNI MRN : 12510000155279 Gender/Age : MALE , 50y (05/05/1972)

Collected On : 25/02/2023 09:02 AM Received On : 25/02/2023 09:03 AM Reported On : 25/02/2023 10:30 AM

Barcode : 322302250043 Specimen : Whole Blood - ESR Consultant : Dr. Manish Maheshwari(GENERAL MEDICINE)

Sample adequacy : Satisfactory Visit No : OP-002 Patient Mobile No : 9998639223

HAEMATOLOGY

| Test  | Result | Unit  | Biological Reference Interval |
|---|--------|-------|-------------------------------|
| Erythrocyte Sedimentation Rate (ESR)<br>(Westergren Method) | 07     | mm/hr | 0.0-15.0                      |

--End of Report--



Dr. Patel Avinash  
M.D(Path)  
Consultant - Pathologist

Note

- Abnormal results are highlighted.
- Results relate to the sample only.
- Kindly correlate clinically.



**DEPARTMENT OF LABORATORY MEDICINE**

Final Report

Patient Name : Mr RAJUBHAI C PATNI MRN : 12510000155279 Gender/Age : MALE , 50y (05/05/1972)

Collected On : 25/02/2023 12:32 PM Received On : 25/02/2023 12:34 PM Reported On : 25/02/2023 01:19 PM

Barcode : 312302250159 Specimen : Plasma Consultant : Dr. Manish Maheshwari(GENERAL MEDICINE)

Sample adequacy : Satisfactory Visit No : OP-002 Patient Mobile No : 9998639223

**BIOCHEMISTRY**

| Test  | Result  | Unit  | Biological Reference Interval |
|---|---------|-------|-------------------------------|
| Post Prandial Blood Sugar (PPBS) (Colorimetric) | 188 H ✓ | mg/dL | 70.0-140.0                    |

--End of Report--

*Patel*

Dr. Himanshu Patel  
M.D(Path) Jr.Consultant  
Pathology

**Note**

- Abnormal results are highlighted.
- Results relate to the sample only.
- Kindly correlate clinically.



**DEPARTMENT OF LABORATORY MEDICINE**

Final Report

Patient Name : Mr RAJUBHAI C PATNI MRN : 12510000155279 Gender/Age : MALE , 50y (05/05/1972)

Collected On : 25/02/2023 09:02 AM Received On : 25/02/2023 09:03 AM Reported On : 25/02/2023 10:05 AM

Barcode : 312302250057 Specimen : Whole Blood Consultant : Dr. Manish Maheshwari(GENERAL MEDICINE)

Sample adequacy : Satisfactory Visit No : OP-002 Patient Mobile No : 9998639223

**BIOCHEMISTRY**

| Test   | Result | Unit | Biological Reference Interval   |
|--|--------|------|---|
| <b>HBA1C</b>   |        |      |   |
| HbA1c (Turbidimetric Inhibition Immunoassay)                     | 6.71 H | %    | Both: Non Diabetic : < 5.6<br>Both: Pre Diabetic: 5.7-6.4<br>Both: Diabetic: => 6.5 |
| Estimated Average Glucose (Turbidimetric Inhibition Immunoassay) | 145.88 | -    | -   |

**Interpretation:**

- HbA1C above 6.5% can be used to diagnose diabetes provided the patient has symptoms. If the patient does not have symptoms with HbA1C>6.5%, repeat measurement on further sample. If the repeat test result is <6.5%, consider as diabetes high risk and repeat measurement after 6 months.
- HbA1C measurement is not appropriate in diagnosing diabetes in children, suspicion of type 1 diabetes, symptoms of diabetes for less than 2 months, pregnancy, hemoglobinopathies, medications that may result sudden increase in glucose, anemia, renal failure, HIV infection, malignancies, severe chronic hepatic, and renal disease.
- Any sample with >15% should be suspected of having a haemoglobin variant.

--End of Report--

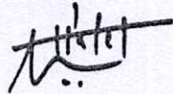

Dr. Patel Avinash  
M.D(Path)  
Consultant - Pathologist

**Note**

- Abnormal results are highlighted.
- Results relate to the sample only.
- Kindly correlate clinically.



DEPARTMENT OF LABORATORY MEDICINE

Final Report

Patient Name : Mr RAJUBHAI C PATNI MRN : 12510000155279 Gender/Age : MALE , 50y (05/05/1972)

Collected On : 25/02/2023 09:02 AM Received On : 25/02/2023 09:03 AM Reported On : 25/02/2023 10:04 AM

Barcode : 312302250055 Specimen : Plasma Consultant : Dr. Manish Maheshwari(GENERAL MEDICINE)

Sample adequacy : Satisfactory Visit No : OP-002 Patient Mobile No : 9998639223

BIOCHEMISTRY

| Test  | Result | Unit  | Biological Reference Interval |
|---|--------|-------|-------------------------------|
| Fasting Blood Sugar (FBS) (Colorimetric - Glucose Oxidase Peroxidase) | 129 H  | mg/dL | 74.0-106.0                    |

--End of Report--

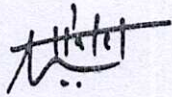

Dr. Patel Avinash  
M.D(Path)  
Consultant - Pathologist

Note

- Abnormal results are highlighted.
- Results relate to the sample only.
- Kindly correlate clinically.



DEPARTMENT OF LABORATORY MEDICINE

Final Report

Patient Name : Mr RAJUBHAI C PATNI MRN : 12510000155279 Gender/Age : MALE , 50y (05/05/1972)

Collected On : 25/02/2023 12:32 PM Received On : 25/02/2023 12:34 PM Reported On : 25/02/2023 01:19 PM

Barcode : 342302250034 Specimen : Urine Consultant : Dr. Manish Maheshwari(GENERAL MEDICINE)

Sample adequacy : Satisfactory Visit No : OP-002 Patient Mobile No : 9998639223

CLINICAL PATHOLOGY

| Test                            | Result      | Unit |
|---------------------------------|-------------|------|
| Urine For Sugar (Post Prandial) | Present +++ | -    |

--End of Report--

*Patel*

Dr. Himanshu Patel  
M.D(Path) Jr.Consultant  
Pathology

Note

- Abnormal results are highlighted.
- Results relate to the sample only.
- Kindly correlate clinically.



ECC REPORT

ID : 230225-1001 155279

Name :  
Age : 50 yr  
Sex : Male  
BP : mmHg  
Height : cm  
Weight : kg

HR : 81 bpm  
P Dur : 113 ms  
PR int : 180 ms  
QRS Dur : 90 ms  
QT/QTc int : 348/406 ms  
P/QRS/T axis : 69/48/74 °  
RV5/SV1 amp : 1.465/1.281 mV  
RV5+SV1 amp : 2.746 mV  
RV6/SV2 amp : 1.009/1.035 mV

Diagnosis Information:

800: Sinus Rhythm  
\*\*\*Normal ECG\*\*\*

Minnesota Code:

5-2-1  
9-2-2

Report Confirmed By:

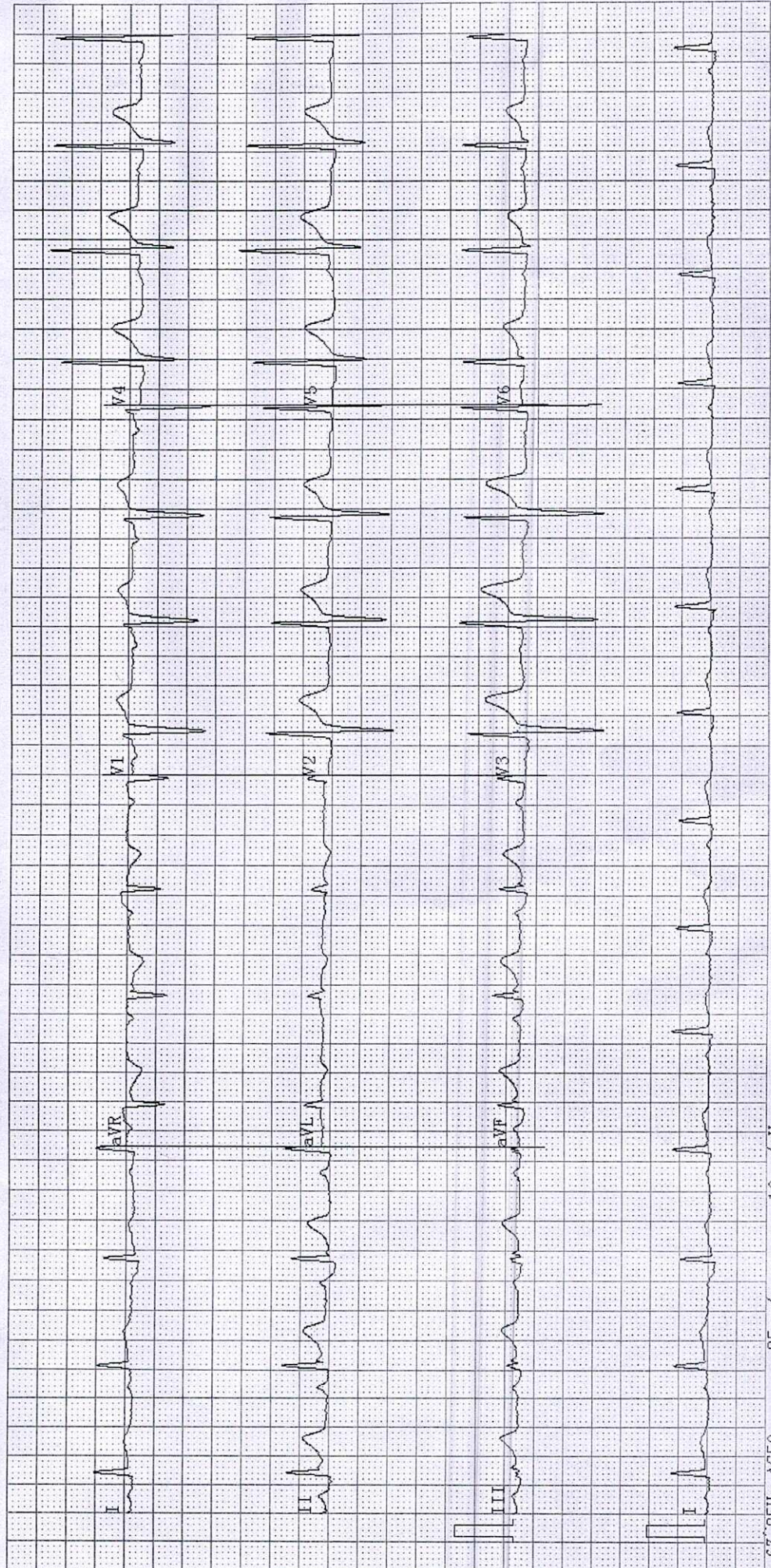

# ADULT TRANS-THORACIC ECHO REPORT

**PATIENT NAME** : Mr RAJUBHAI C PATNI  
**GENDER/AGE** : Male, 50 Years  
**LOCATION** : OPD

**PATIENT MRN** : 12510000155279  
**PROCEDURE DATE** : 25/02/2023 10:31 AM  
**REQUESTED BY** : Dr. Manish Maheshwari



## IMPRESSION

- FAIR LV SYSTOLIC FUNCTION
- NORMAL LV SIZE
- NO RWMA AT REST LVEF: 55%
- NO MR, NO AR
- TRIVIAL TR, NO PAH.
- GRADE I DIASTOLIC DYSFUNCTION

## FINDINGS

### CHAMBERS

LEFT ATRIUM : NORMAL SIZED  
AP DIAMETER(MM): 33

RIGHT ATRIUM : NORMAL SIZED

LEFT VENTRICLE : LV SYSTOLIC FUNCTION : NORMAL, DIASTOLIC DYSFUNCTION : GRADE I,  
LVIDD(MM) : 45 IVSD(MM) : 10 EDV(ML) :  
LVIDS(MM) : 29 LVPWD(MM) : 10 ESV(ML) :  
E/A RATIO : E/E'(AVERAGE) : LVEF(%) : 55

RIGHT VENTRICLE : NORMAL SIZE AND THICKNESS WITH NORMAL FUNCTION

LVOT/RVOT : NORMAL

RWMA : NO REGIONAL WALL MOTION ABNORMALITIES

### VALVES

MITRAL : NORMAL MOBILITY AND THICKNESS WITH NO CALCIFICATION. SUB VALVAR STRUCTURES ARE NORMAL

AORTIC : NORMAL MOBILITY AND THICKNESS WITH NO CALCIFICATION

TRICUSPID : NATIVE, NOT STENOSED, REGURGITATION, TRIVIAL

PULMONARY : NORMAL MOBILITY AND THICKNESS WITH NO CALCIFICATION

### SEPTAE

IAS : INTACT

IVS : INTACT

### ARTERIES AND VEINS

AORTA : NORMAL, LEFT AORTIC ARCH

PA : NORMAL SIZE  
PA PRESSURE: NORMAL

IVC : NORMAL SIZE & COLLAPSIBILITY

PERICARDIUM : NORMAL PERICARDIAL THICKNESS. NO EFFUSION

## Narayana Multispeciality Hospital

(A unit of Narayana Hrudayalaya Limited) CIN: U85110KA2000PLC027497

Registered Office: 258/A, Bommasandra Industrial Area, Anekal Taluk, Bangalore 560099

Hospital Address: Opp. Police Station, Rakhial Cross Road, Ahmedabad, Gujarat 380023

Tel +91 079 71222 228 | Email: info.ahd@narayanahealth.org | www.narayanahealth.org

## Narayana Multispeciality Hospital

(A unit of Narayana Hrudayalaya Limited) CIN: U85110KA2000PLC027497

Registered Office: 258/A, Bommasandra Industrial Area, Anekal Taluk, Bangalore 560099

Hospital Address: Opp. Police Station, Rakhial Cross Road, Ahmedabad, Gujarat 380023

Tel +91 079 71222 228 | Email: info.ahd@narayanahealth.org | www.narayanahealth.org



Appointments

**1800-309-0309**

Emergencies

**787-810-0900**

Appointments

**1800-309-0309**

Emergencies

**787-810-0900**



MR RAJUBHAI C PATNI (12510000155279)

**INTRACARDIAC MASS** : NO TUMOUR, THROMBUS OR VEGETATION SEEN

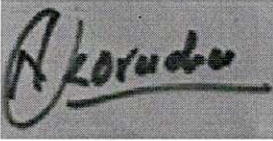

DR. KORADIYA NIRAJKUMAR HARILAL  
M.B.D. CARDIO NON-INVASIVE CARDIOLOGIST

DR. MANIK CHOPRA  
M.D., D.M. (CARDIOLOGY): FELLOWSHIP IN  
STRUCTURAL HEART DISEASE  
INTERVENTIONS, INTERVENTIONAL  
CARDIOLOGIST; CLINICAL LEAD -  
STRUCTURAL HEART DISEASE  
INTERVENTIONS (TAVR)

25/02/2023 10:31 AM

**PREPARED BY** : DUTT SNEHAL NARENDRA BHAI  
(353788)

**PREPARED ON** : 25/02/2023 10:33 AM

**GENERATED BY** : DUTT SNEHAL NARENDRA BHAI  
(353788)

**GENERATED ON** : 25/02/2023 10:33 AM





|              |                  |                     |                     |
|--------------|------------------|---------------------|---------------------|
| Patient Name | RAJUBHAI C PATNI | Requested By        |                     |
| MRN          | 12510000155279   | Procedure Date Time | 25-02-2023 09:48:47 |
| Age/Sex      | 50Y 9M/Male      | Hospital            | NH-AHMEDABAD        |

**CHEST RADIOGRAPH (PA VIEW)**

- Prominent bronchovascular markings with haziness is noted in both lung fields.
- The cardiac size is within normal limit.
- The costophrenic angles are clear. No evidence of pleural effusion or pneumothorax.
- The visualized bones and soft tissue structures appear normal.
- Both the diaphragmatic domes appear normal.

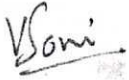

**Dr. Viral Soni**  
M.D. (Radio Diagnosis)

\* This is a digitally signed valid document Reported Date/Time: 25-02-2023 11:02:50

|                     |                  |                           |                       |
|---------------------|------------------|---------------------------|-----------------------|
| <b>Patient Name</b> | RAJUBHAI C PATNI | <b>Requested By</b>       | Dr. Manish Maheshwari |
| <b>MRN</b>          | 12510000155279   | <b>Procedure DateTime</b> | 25-02-2023 10:55:41   |
| <b>Age/Sex</b>      | 50Y 9M / Male    | <b>Hospital</b>           | NH-AHMEDABAD          |

**U.S.G OF ABDOMEN WITH PELVIS:**

**LIVER:** Appears normal in size and bright in echotexture. No focal lesion seen. No dilated IHBR is seen. PV and CBD at porta appear normal.

**GALL BLADDER:** Distended and normal. No stone or cholecystitis is seen. Wall thickness is normal.

**PANCREAS:** Visualized head and proximal body of pancreas appears normal.

**SPLEEN:** Appears normal in size and echotexture.

**BOTH KIDNEYS:** Normal in size and echotexture.

No evidence of stone or hydronephrosis is seen in either kidney.

Cortical thickness appears normal on either kidney.

C-M differentiation is maintained in either kidney.

**URINARY BLADDER:** Distended and appears normal. No stone or mass is seen. Wall thickness appears normal.

**PROSTATE:** Appears normal in size and normal in echopattern.

No undue dilatation or thickening is noted in visualized bowel loops.

No e/o free fluid is seen in peritoneal cavity.

No significantly enlarged node is seen in mesentery or pre & paraaortic region.

**COMMENTS:**

- **Grade I fatty changes in liver.**

*V.Soni*

**Dr. Viral Soni**  
M.D. (Radio Diagnosis)

This is a digitally signed valid document. Reported Date/Time: 25-02-2023 11:05:52

# CONSULTATION SUMMARY

Patient MRN : 12510000155279  
Patient Name : Mr RAJUBHAI C PATNI  
Gender/Age/Dob : Male , 50 Years , 05/05/72  
Patient Phone No : 9998639223  
Patient Address : MAGAL PRABHA SOC, MILAN  
CINEMA, SARASPUR,  
Ahmedabad, Gujarat, IN

Consultation Date: 25/02/2023 02:40 PM  
Consultant : Dr. Manish Maheshwari  
(GENERAL MEDICINE)  
Consultation Type : OP , NEW VISIT



## CHIEF COMPLAINTS & HISTORY OF PRESENT ILLNESS

- k/c/o t2dm : for routine checkup

## MEDICATION ORDER

### DRUG NAME

- 1) NAPROXEN+DOMPERIDONE-TABLET- (462)  
250MG+10MG-NAXDOM
- 2) MECOBALAMIN+FOLICACID+VITB6+ALPHALIPOIC-TABLET--MYMI D

### PATIENT INSTRUCTION

Patient Instruction: As needed , Qty: 1 , Start Date: Feb 25, 2023

Patient Instruction: Once Daily For 2 Months , Qty: 60 , Start Date: Feb 25, 2023 , End Date: Apr 24, 2023

3) Tab Rosuvastatin 10 X-X-1 - 2 months  
VITALS

Blood Pressure: 100/60 mmHg

Heart Rate: 97 bpm

Temperature: 98.6 F

Respiratory Rate: 21 /min

Conscious level: Alert

MEWS Score: 2

SPO2 : 100 % , Room air

Height: 172 cm

Weight: 79 kg

BMI: 26.70 kg/m<sup>2</sup>

BSA: 1.94 m<sup>2</sup>

Fall Score: Low

Pain Score: 0

## ADVICE

- diabetic diet  
cont. oha as advised

## PAST MEDICAL HISTORY

- Diabetes mellitus (disorder)

Remarks: on glimison 2 bd hba1c 6.7  
mp



**CONSULTANT DETAILS**

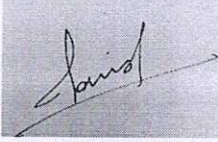

Dr. Manish Maheshwari , CONSULTANT , GENERAL MEDICINE

Printed By: Dr. Manish Maheshwari | Printed On: 25.02.2023 14:45



