

anurag sri <anurag.idc@gmail.com>

Health Check up Booking Request(bobS10884),Package Code(PKG10000239),Beneficiary Code(81380)

Mediwheel <customercare@policywheel.com>
To: "anurag.idc@gmail.com" <anurag.idc@gmail.com>
Cc: Mediwheel CC <customercare@mediwheel.in>, Mediwheel CC <mediwheelwellness@gmail.com>

Wed, Mar 23, 2022 at 9:50 PM



Mediwheel
...Your wellness partner



011-41195959

Email:wellness@mediwheel.in

27/03/2022

Dear Chandan Healthcare Limited,
City : Lucknow . Location : .Faizabad Road,

We have received the following request for Health Check up from

Name : Smriti

Age : 33

Gender : Female

Member Relations : Spouse

Package Name : Full Body Health Checkup Female Below 40

Package Code : PKG10000239

User Location : Uttar Pradesh,LUCKNOW,226001

Contact Details : 8948580878

Booking Date : 23-03-2022

Appointment Date : 27-03-2022

Book by Mediwheel

Member Information			
Booked Member Name	Age	Gender	Cost(In INR)
Smriti	33	Female	Cashless
Total amount to be paid			Cashless

Please login to your account to confirm the same. Also you mail us for confirmation

Package Name : Full Body Health Checkup Female Below 40 - Includes (38)Tests

Tests included in this Package

Ecg, Eye Check Up, TSH, X-ray Chest, Blood Sugar Postprandial, A:g Ratio, Blood Group, Total Cholesterol, Triglycerides, Fasting Blood Sugar, Ultrasound Whole Abdomen , Glycosylated Haemoglobin (hba1c), Hdl, Vldl, Urine Analysis, LDL, Total Protine, General Consultation, HDL/ LDL ratio, GGT(Gamma-glutamyl Transferase), Eye Check-up consultation, ALP (ALKALINE PHOSPHATASE), Uric Acid, AST/ALT Ratio, Serum Protein, CBC with ESR, Stool Analysis, Urine Sugar Fasting, Urine Sugar PP, T3, T4, Cholesterol Total / HDL Ratio, BUN, BUN/Creatinine Ratio, Bilirubin Total & Direct and Indirect, Albumin, Globulin, Eye Consultation

© 2021-2022, Arcofemi Healthcare Limited.

8948580878

भारत सरकार
GOVERNMENT OF INDIA



स्मृति
Smriti
जन्म तिथि/ DOB: 13/02/1988
महिला / FEMALE



7654 3247 9761

आधार-आम आदमी का अधिकार

Smriti

Age / Gender: 34/Female
Patient ID: IDCD0496212122
Patient Name: Mrs.SMRITI

Date and Time: 27th Mar 22 10:43 AM

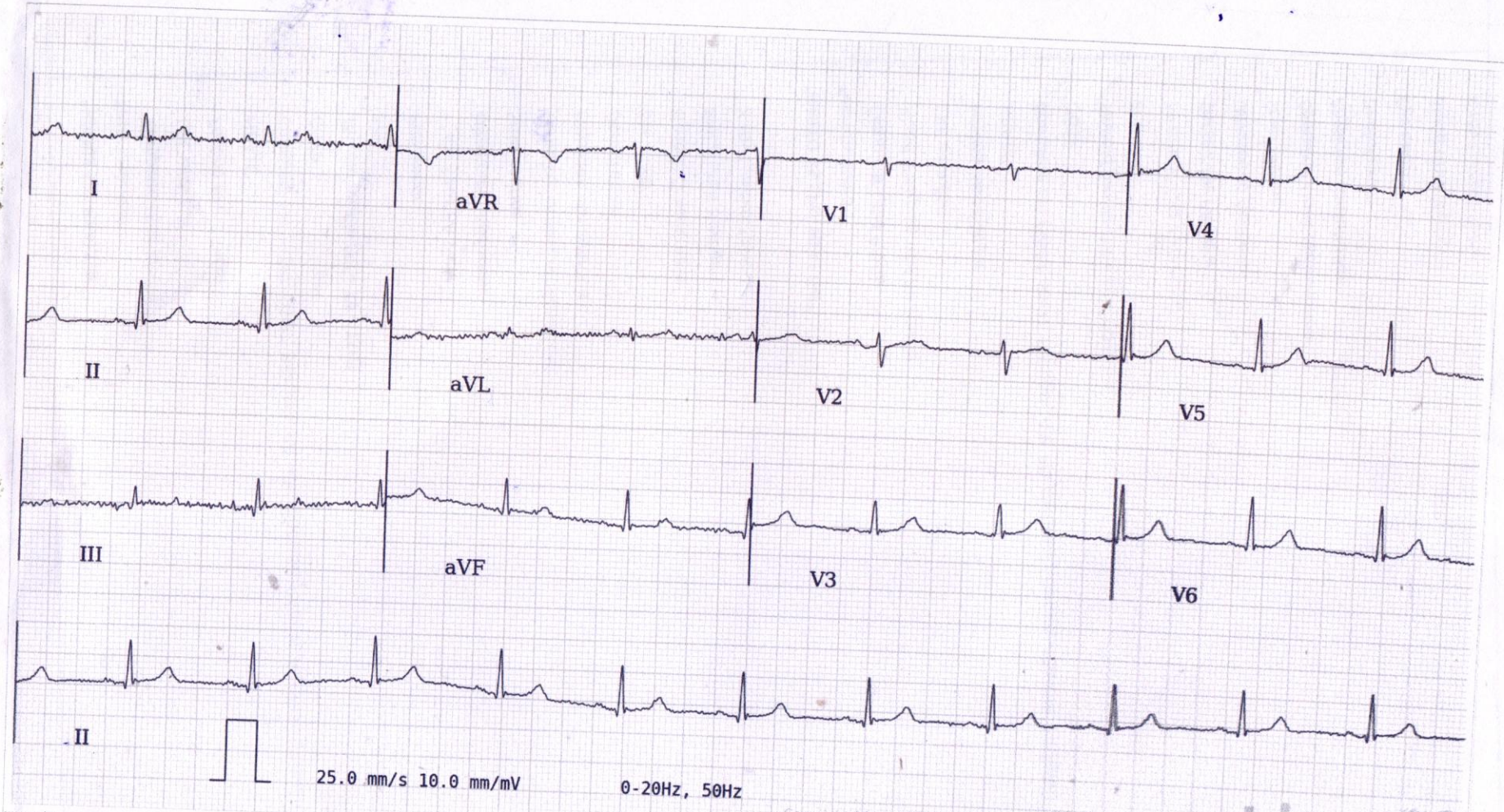

AR: 73bpm VR: 73bpm QRSD: 70ms QT: 378ms QTc: 416ms PRI: 130ms P-R-T: 19° 63° 55°

Copyright 2014-2022 Tricog Health Services. All Rights Reserved.



ECG Within Normal Limits: Sinus Rhythm, Normal Axis. Please correlate clinically.

Disclaimer: Analysis in this report is based on ECG alone and should only be used as an adjunct to clinical history, symptoms and results of other invasive and non-invasive tests and must be interpreted by a qualified physician.

AUTHORIZED BY

Dr. Charit
MD, DM: Cardiology

63382

REPORTED BY

Dr Prashant Solbhe

34384