

CONCLUSION OF HEALTH CHECKUP

ECU Number : 8443

Age : 28

Weight : 70

Date : 13/01/2024

MR Number : 23225720

Sex : Female

Ideal Weight : 54

Patient Name : ANJU KUMARI

Height : 157

BMI : 28.4

Hypothyroidism
AB Color

A
T4 Thyroxine 12.5mg
1-0-0

Dr. Manish Mittal

Internal Medicine

Note : General Physical Examination & routine Investigations included in the Health Checkup have certain limitations and may not be able to detect all the latent and asymptomatic diseases.

ECU Number : 8443 MR Number : 23225720 Patient Name: ANJU KUMARI
Age : 28 Sex : Female Height : 157
Weight : 70 Ideal Weight : 54 BMI : 28.4
Date : 13/01/2024

Past H/O : NO P/H/O ANY MAJOR ILLNESS

Present H/O : MILD BACKACHE

Family H/O : FATHER : DM , HTN
MOTHER : HYPOTHYROID

Habits : NO HABITS

Gen.Exam. : G.C. GOOD

B.P : 110/70

Pulse : 80

Others : SPO2 98 %

C.V.S : NAD

R.S. : NAD

Abdomen : NP

Spleen : NP

Skin : NAD

C.N.S : NAD

Advice :



BHAILAL AMIN GENERAL HOSPITAL



ECU Number : 8443
Age : 28
Weight : 70
Date : 13/01/2024

MR Number : 23225720
Sex : Female
Ideal Weight : 54

Patient Name: ANJU KUMARI
Height : 157
BMI : 28.4

Ophthalmic Check Up :	Right	Left
Ext Exam		NIL
Vision Without Glasses	-	-
Vision With Glasses	WITH OWN GL. 6/6 N.5	6/6 N.5
Final Correction	NORMAL	NORMAL
Fundus	NORMAL	
Colour Vision	NORMAL	
Advice	NIL	
Orthopaedic Check Up :		
Ortho Consultation		
Ortho Advice		
ENT Check Up :		
Ear		
Nose		
Throat		
Hearing Test		
ENT Advice		
General Surgery Check Up :		
General Surgery		
Abdominal Lump hernia		
External Genitals		
PVR		
Proctoscopy		
Any Other		
Surgical Advice		





BHAILAL AMIN GENERAL HOSPITAL

ESTD. 1964



ECU Number : 8443 MR Number : 23225720 Patient Name : ANJU KUMARI
Age : 28 Sex : Female Height : 157
Weight : 70 Ideal Weight : 54 BMI : 28.4
Date : 13/01/2024

Gynaec Check Up :

OBSTETRIC HISTORY FT LSCS : FEMALE -- 1-1/2 YRS - L AND W
MENSTRUAL HISTORY -
PRESENT MENSTRUAL CYCLE LMP : 20/12/23 SCANTY FLOW
PAST MENSTRUAL CYCLE REGULAR
CHIEF COMPLAINTS NIL
PA SOFT
Cx - (N) Vg - (N)
PV UT NS Fx CLEAR
BREAST EXAMINATION RIGHT NORMAL
BREAST EXAMINATION LEFT NORMAL
PAPSMEAR TAKEN
BMD
MAMMOGRAPHY
ADVICE FOLLOWUP WITH REPORTS.

365 Days / 24 Hours Laboratory Services

Home Collection Facility Available
(Mon To Sat 8:00 am to 5:00 pm)



BHAILAL AMIN
GENERAL HOSPITAL

📍 Bhailal Amin Marg, Gorwa, Vadodara, Gujarat 390003.

🌐 www.baghospital.com | 📞 : 080 69 70 70 70 | Follow us : 📱 @

DEPARTMENT OF LABORATORY MEDICINE

Patient Name : Mrs. ANJU KUMARI
Gender / Age : Female / 28 Years 10 Months 5 Days
MR No / Bill No. : 23225720 / 242072228
Consultant : Dr. Manish Mittal
Location : OPD

Type : OPD
Request No. : 191135
Request Date : 13/01/2024 08:36 AM
Collection Date : 13/01/2024 08:37 AM
Approval Date : 13/01/2024 05:38 PM

Pap Smear

<u>Test</u>	<u>Result</u>	<u>Units</u>	<u>Biological Ref. Range</u>
Pap Smear	Pap Smear Screening Report / Cervico-Vaginal Cytology... Cyto No : P/110/24 Received at 1:30 pm. Clinical Details : No complain P/V findings : Cx. / Vg. - NAD. LMP : 20/12/2023 TBS Report / Impression : * Satisfactory for evaluation; transformation zone components identified. * Mild inflammatory cellularity (Neutrophils rich). * No epithelial cell abnormality favouring squamous intraepithelial lesion or frank malignancy (NILM).		

Note / Method :

The material received in LBC container, cytosmear was stained by rapid pap method and reported with due consideration to The Bethesda system (Modified 2014)

---- End of Report ----

Dr. Rakesh Vaidya
MD (Path). DCP.

Test Results are dependent on, number of variables & technical limitations. Hence, it is advised to correlate with clinical findings and/or repeat the test, if any firm opinion is made. Repeat, may be requested.



Bhaival Amin Marg, Gorwa, Vadodara, Gujarat 390003.

www.baghospital.com | Phone: 080 69 70 70 70 | Follow us: Facebook, Instagram

DEPARTMENT OF LABORATORY MEDICINE

Patient Name : Mrs. ANJU KUMARI
 Gender / Age : Female / 28 Years 10 Months 5 Days
 MR No / Bill No. : 23225720 / 242072228
 Consultant : Dr. Manish Mittal
 Location : OPD

Type : OPD
 Request No. : 191135
 Request Date : 13/01/2024 08:36 AM
 Collection Date : 13/01/2024 08:37 AM
 Approval Date : 13/01/2024 03:14 PM

CBC + ESR

Test	Result	Units	Biological Ref. Range
Haemoglobin.			
Haemoglobin	11.8	gm/dL	12 - 15
Red Blood Cell Count (T-RBC)	4.38	mill/cmm	3.8 - 4.8
Hematocrit (HCT)	39.1	%	36 - 46
Mean Corpuscular Volume (MCV)	89.3	fl	83 - 101
Mean Corpuscular Haemoglobin (MCH)	26.9	pg	27 - 32
MCH Concentration (MCHC)	30.2	%	31.5 - 34.5
Red Cell Distribution Width (RDW-CV)	14.0	%	11.6 - 14
Red Cell Distribution Width (RDW-SD)	45.9	fl	39 - 46
Total Leucocyte Count (TLC)			
Total Leucocyte Count (TLC)	8.67	thou/cmm	4 - 10
Differential Leucocyte Count			
Polymorphs	59	%	40 - 80
Lymphocytes	33	%	20 - 40
Eosinophils	4	%	1 - 6
Monocytes	4	%	2 - 10
Basophils	0	%	0 - 2
Polymorphs (Abs. Value)	5.08	thou/cmm	2 - 7
Lymphocytes (Abs. Value)	2.80	thou/cmm	1 - 3
Eosinophils (Abs. Value)	0.40	thou/cmm	0.2 - 0.5
Monocytes (Abs. Value)	0.37	thou/cmm	0.2 - 1
Basophils (Abs. Value)	0.02	thou/cmm	0.02 - 0.1
Immature Granulocytes	0.3	%	1 - 3 : Borderline > 3 : Significant
Platelet Count			
Platelet Count	242	thou/cmm	150 - 410
Remarks	This is counter generated CBC Report, smear review is not done		
ESR	30	mm/1 hr	0 - 12

Test Results are dependent on a number of variables & technical limitations. Hence, it is advised to correlate with clinical findings and other related investigations before any firm opinion is made. Recheck / retest may be requested.

365 Days / 24 Hours Laboratory Services

Home Collection Facility Available
(Mon To Sat 8:00 am to 5:00 pm)



BHAILAL AMIN
GENERAL HOSPITAL

📍 Bhaial Amin Marg, Gorwa, Vadodara, Gujarat 390003.

🌐 www.baghospital.com | 📞 : 080 69 70 70 70 | Follow us : 📱 📧

DEPARTMENT OF LABORATORY MEDICINE

Patient Name	: Mrs. ANJU KUMARI	Type	: OPD
Gender / Age	: Female / 28 Years 10 Months 5 Days	Request No.	: 191135
MR No / Bill No.	: 23225720 / 242072228	Request Date	: 13/01/2024 08:36 AM
Consultant	: Dr. Manish Mittal	Collection Date	: 13/01/2024 08:37 AM
Location	: OPD	Approval Date	: 13/01/2024 03:14 PM

CBC + ESR

Immature Granulocyte (IG) count is a useful early marker of infection or inflammation, even when other markers are normal. It is an early and rapid discrimination of bacterial from viral infections. It is also increased in patients on steroid therapy / chemotherapy or haematological malignancy. High IG is always pathological; except in pregnancy and neonates of < 7 days.
Method : HB by Non-Cyanide Hemoglobin analysis method. HCT by RBC pulse height detection method. RBC, TLC & PLC are by Particle Count by Electrical Impedance in Cell Counter by Fluorescent flow cytometry using a semi-conductor laser and hydrodynamic focusing in dedicated channels. Optical Platelets by Fluorescent + Laser Technology. MCV, MCH, MCHC, RDW (CV & SD) are calculated parameter. DLC by Flowcytometry method using semi-conductor Laser+Smear verification.

SR on ESL-30, comparable to Westergrens method and in accordance to ICSH reference method.

--- End of Report ---

Dr. Ameer Soni
MD (Path)

Test Results are dependent on a number of variables & technical limitations. Hence, it is advised to correlate with clinical findings and other related investigations before any firm opinion is made. Recheck / retest may be requested.

365 Days / 24 Hours Laboratory Services

Home Collection Facility Available
(Mon To Sat 8:00 am to 5:00 pm)



BHAILAL AMIN
GENERAL HOSPITAL

📍 Bhailal Amin Marg, Gorwa, Vadodara, Gujarat 390003.

🌐 www.baghospital.com | 📞 : 080 69 70 70 70 | Follow us : 📱 📧

DEPARTMENT OF LABORATORY MEDICINE

Patient Name : **Mrs. ANJU KUMARI**
Gender / Age : Female / 28 Years 10 Months 5 Days
MR No / Bill No. : **23225720 / 242072228**
Consultant : Dr. Manish Mittal
Location : **OPD**

Type : OPD
Request No. : **191135**
Request Date : 13/01/2024 08:36 AM
Collection Date : 13/01/2024 08:37 AM
Approval Date : 13/01/2024 03:13 PM

Haematology

<u>Test</u>	<u>Result</u>	<u>Units</u>	<u>Biological Ref. Range</u>
Blood Group			
ABO system	B		
Rh system.	Positive		

By Gel Technology / Tube Agglutination Method

Note :

- This blood group has been done with new sensitive Gel Technology using both Forward and Reverse Grouping Card with Autocon.
- This method check's group both on Red blood cells and in Serum for "ABO" group.

--- End of Report ---

Dr. Ameer Soni
MD (Path)

Test Results are dependent on a number of variables & technical limitations. Hence, it is advised to correlate with clinical findings and other related investigations before any firm opinion is made. Recheck / retest may be requested.

365 Days / 24 Hours Laboratory Services

Home Collection Facility Available
(Mon To Sat 8:00 am to 5:00 pm)



BHAILAL AMIN
GENERAL HOSPITAL

📍 Bhailal Amin Marg, Gorwa, Vadodara, Gujarat 390003.
🌐 www.baghospital.com | ☎ : 080 69 70 70 70 | Follow us : 📱📺

DEPARTMENT OF LABORATORY MEDICINE

Patient Name : Mrs. ANJU KUMARI
Gender / Age : Female / 28 Years 10 Months 5 Days
MR No / Bill No. : 23225720 / 242072228
Consultant : Dr. Manish Mittal
Location : OPD

Type : OPD
Request No. : 191135
Request Date : 13/01/2024 08:36 AM
Collection Date : 13/01/2024 08:37 AM
Approval Date : 13/01/2024 02:41 PM

Fasting Plasma Glucose

<u>Test</u>	<u>Result</u>	<u>Units</u>	<u>Biological Ref. Range</u>
Fasting Plasma Glucose			
Fasting Plasma Glucose	87	mg/dL	70 - 110
Post Prandial 2 Hr. Plasma Glucose	94	mg/dL	70 - 140

By Hexokinase method on EXL Dade Dimension

---- End of Report ----

Dr. Rakesh Vaidya
MD (Path). DCP.

Test Results are dependent on a number of variables & technical limitations. Hence, it is advised to correlate with clinical findings and other related investigations before any firm opinion is made. Recheck / retest may be requested.

365 Days / 24 Hours Laboratory Services

Home Collection Facility Available
(Mon To Sat 8:00 am to 5:00 pm)



BHAILAL AMIN
GENERAL HOSPITAL

ESTD. 1944

📍 Bhaival Amin Marg, Gorwa, Vadodara, Gujarat 390003.

🌐 www.baghospital.com | ☎ : 080 69 70 70 70 | Follow us : 📱 📺

DEPARTMENT OF LABORATORY MEDICINE

Patient Name : **Mrs. ANJU KUMARI** Type : OPD
Gender / Age : Female / 28 Years 10 Months 5 Days Request No. : 191135
MR No / Bill No. : **23225720 / 242072228** Request Date : 13/01/2024 08:36 AM
Consultant : Dr. Manish Mittal Collection Date : 13/01/2024 08:37 AM
Location : **OPD** Approval Date : 13/01/2024 02:41 PM

HbA1c (Glycosylated Hb)

Test	Result	Units	Biological Ref. Range
HbA1c (Glycosylated Hb)			
Glycosylated Heamoglobin (HbA1c)	4.9	%	
estimated Average Glucose (e AG) *	93.93	mg/dL	

(Method:

By Automated HPLC analyser on D-10 Biorad. NGSP Certified, US-FDA approved, Traceable to IFCC reference method.

* Calculated valued for past 60 days, derived from HbA1c %, based on formula recommended by the A1c - Derived Average Glucose study from ADA and EASD funded The ADAG trial.

Guidelines for Interpretation:

Indicated Glycemic control of previous 2-3 months

HbA1c%	e AG (mg/dl)	Glycemic control
> 8	> 183	Action suggested...High risk of developing long-term complications. Action suggested, depends on individual patient circumstances
7 - 8	154 - 183	Good
< 7	< 154	Goal...Some danger of hypoglycemic reaction in type I Diabetics. Some Glucose intolerant individuals and Sub-Clinical diabetics may demonstrate (elevated) HbA1c in this area.
6 - 7	126 - 154	Near Normal
< 6	< 126	Nondiabetic level)

--- End of Report ---

Dr. Rakesh Vaidya
MD (Path). DCP.

Test Results are dependent on a number of variables & technical limitations. Hence, it is advised to correlate with clinical findings and other related investigations before any firm opinion is made. Recheck / retest may be requested.

365 Days / 24 Hours Laboratory Services

Home Collection Facility Available
(Mon To Sat 8:00 am to 5:00 pm)



BHAILAL AMIN
GENERAL HOSPITAL
ESTD. 1944

📍 Bhailal Amin Marg, Gorwa, Vadodara, Gujarat 390003.

🌐 www.baghospital.com | ☎ : 080 69 70 70 70 | Follow us : 📱 📺

DEPARTMENT OF LABORATORY MEDICINE

Patient Name : **Mrs. ANJU KUMARI**
Gender / Age : Female / 28 Years 10 Months 5 Days
MR No / Bill No. : **23225720 / 242072228**
Consultant : Dr. Manish Mittal
Location : **OPD**

Type : OPD
Request No. : **191135**
Request Date : 13/01/2024 08:36 AM
Collection Date : 13/01/2024 08:37 AM
Approval Date : 13/01/2024 02:40 PM

Complete Lipid Profile

Test	Result	Units	Biological Ref. Range
Complete Lipid Profile			
Appearance	Clear		
Triglycerides	96	mg/dL	1 - 150
<i>(Done by Lipase /Glycerol kinase on Vitros 5600 < 150 Normal 150-199 Borderline High 200-499 High > 499 Very High)</i>			
Total Cholesterol	186	mg/dL	1 - 200
<i>(Done by Colorimetric - Cholesterol Oxidase, esterase, peroxidase on Vitros 5600. <200 mg/dL - Desirable 200-239 mg/dL - Borderline High > 239 mg/dL - High)</i>			
HDL Cholesterol	36	mg/dL	40 - 60
<i>(Done by Colorimetric: non HDL precipitation method PTA/MgCl2 on Vitros 5600 < 40 Low > 60 High)</i>			
Non HDL Cholesterol (calculated)	150	mg/dL	1 - 130
<i>(Non- HDL Cholesterol < 130 Desirable 139-159 Borderline High 160-189 High > 191 Very High)</i>			
LDL Cholesterol	121	mg/dL	1 - 100
<i>(Done by Enzymatic (Two Step CHE/CHO/POD) on Vitros 5600 < 100 Optimal 100-129 Near / above optimal 130-159 Borderline High 160-189 High > 189 Very High)</i>			
VLDL Cholesterol (calculated)	19.2	mg/dL	12 - 30
LDL Ch. / HDL Ch. Ratio	3.36		2.1 - 3.5
T. Ch./HDL Ch. Ratio	5.17		3.5 - 5
<i>(Recent NECP / ATP III Guidelines / Classification (mg/dl) :)</i>			

--- End of Report ---

Dr. Rakesh Vaidya
MD (Path). DCP.

365 Days / 24 Hours Laboratory Services

Home Collection Facility Available

(Mon To Sat 8:00 am to 5:00 pm)



BHAILAL AMIN
GENERAL HOSPITAL

📍 Bhaival Amin Marg, Gorwa, Vadodara, Gujarat 390003.

🌐 www.baghospital.com | 📞 : 080 69 70 70 70 | Follow us : 📱 📺

DEPARTMENT OF LABORATORY MEDICINE

Patient Name : Mrs. ANJU KUMARI
Gender / Age : Female / 28 Years 10 Months 5 Days
MR No / Bill No. : 23225720 / 242072228
Consultant : Dr. Manish Mittal
Location : OPD

Type : OPD
Request No. : 191135
Request Date : 13/01/2024 08:36 AM
Collection Date : 13/01/2024 08:37 AM
Approval Date : 13/01/2024 02:40 PM

Liver Function Test (LFT)

Test	Result	Units	Biological Ref. Range
Bilirubin			
Bilirubin - Total	0.76	mg/dL	0 - 1
Bilirubin - Direct	0.29	mg/dL	0 - 0.3
Bilirubin - Indirect	0.47	mg/dL	0 - 0.7
<i>(Done by Dual Wavelength - Reflectance Spectrophotometry on Vitros 5600)</i>			
Aspartate Aminotransferase (SGOT/AST)	20	U/L	13 - 35
<i>(Done by Multipoint Rate Colorimetric with P-5-P on Vitros 5600)</i>			
Alanine Aminotransferase (SGPT/ALT)	21	U/L	14 - 59
<i>(Done by Multipoint-Rate/Colorimetric with P-5-P (pyridoxa-5-phosphate) on Vitros 5600)</i>			
Alkaline Phosphatase	120	U/L	42 - 98
<i>(Done by Multipoint-Rate - p-nitrophenyl Phosphate, AMP buffer on Vitros 5600)</i>			
Gamma Glutamyl Transferase (GGT)	12	U/L	5 - 55
<i>(Done by Multipoint Rate - L-γ³-glutamyl-p-nitroanilide on Vitros 5600)</i>			
Total Protein			
Total Proteins	7.61	gm/dL	6.4 - 8.2
Albumin	4.27	gm/dL	3.4 - 5
Globulin	3.34	gm/dL	3 - 3.2
A : G Ratio	1.28		1.1 - 1.6
<i>(Done by Biuret endpoint and Bromocresol green method on vitros 5600.)</i>			

Test Results are dependent on a number of variables & technical limitations. Hence, it is advised to correlate with clinical findings & other related investigations before any firm opinion is made. Recheck / repeat may be suggested.

--- End of Report ---

Dr. Rakesh Vaidya
MD (Path). DCP.

365 Days / 24 Hours Laboratory Services

Home Collection Facility Available
(Mon To Sat 8:00 am to 5:00 pm)



BHAILAL AMIN
GENERAL HOSPITAL

📍 Bhailal Amin Marg, Gorwa, Vadodara, Gujarat 390003.
🌐 www.baghospital.com | ☎ : 080 69 70 70 70 | Follow us : 📱 📺
Patient Name : **Mrs. ANJU KUMARI**
Gender / Age : Female / 28 Years 10 Months 5 Days
MR No / Bill No. : **23225720 / 242072228**
Consultant : Dr. Manish Mittal
Location : **OPD**

DEPARTMENT OF LABORATORY MEDICINE
Type : **OPD**
Request No. : **191135**
Request Date : **13/01/2024 08:36 AM**
Collection Date : **13/01/2024 08:37 AM**
Approval Date : **13/01/2024 03:28 PM**

Renal Function Test (RFT)

Test	Result	Units	Biological Ref. Range
Urea <i>(Done by Endpoint/Colorimetric - Urease on Vitros 5600)</i>	21	mg/dL	10 - 45
BUN	9.81	mg/dL	5 - 21
Creatinine <i>(By Modified Kinetic Jaffe Technique)</i>	0.57	mg/dL	0.6 - 1.1
Estimate Glomerular Filtration rate <i>(Ref. range : > 60 ml/min for adults between age group of 18 to 70 yrs. EGFR Calculated by IDMS Traceable MDRD Study equation. Reporting of eGFR can help facilitate early detection of CKD. By Modified Kinetic Jaffe Technique)</i>	More than 60		
Uric acid <i>(Done by Colorimetric - Uricase, Peroxidase on Vitros 5600)</i>	4.5	mg/dL	2.2 - 5.8

— End of Report —

Dr. Ameet Soni
MD (Path)

Test Results are dependent on a number of variables & technical limitations. Hence, it is advised to correlate with clinical findings and other related investigations before any firm opinion is made. Recheck / repeat may be requested.

365 Days / 24 Hours Laboratory Services

Home Collection Facility Available
(Mon To Sat 8:00 am to 5:00 pm)



BHAILAL AMIN
GENERAL HOSPITAL

📍 Bhaial Amin Marg, Gorwa, Vadodara, Gujarat 390003.
🌐 www.baghospital.com | ☎ : 080 69 70 70 70 | Follow us : 📱 @
Patient Name : Mrs. ANJU KUMARI
Gender / Age : Female / 28 Years 10 Months 5 Days
MR No / Bill No. : 23225720 / 242072228
Consultant : Dr. Manish Mittal
Location : OPD

DEPARTMENT OF LABORATORY MEDICINE
Type : OPD
Request No. : 191135
Request Date : 13/01/2024 08:36 AM
Collection Date : 13/01/2024 08:37 AM
Approval Date : 13/01/2024 02:41 PM

Thyroid Hormone Study

Test	Result	Units	Biological Ref. Range
Triiodothyronine (T3)	1.26	ng/ml	
<i>(Done by CLIA based method on automated immunoassay Vitros 5600.)</i>			
<i>Reference interval (ng/ml)</i>			
1 - 3 days	: 0.1 - 7.4		
1-11 months	: 0.1 - 2.45		
1-5 years	: 0.1 - 2.7		
6-10 years	: 0.9 - 2.4		
11-15 years	: 0.8 - 2.1		
16-20 years	: 0.8 - 2.1		
Adults (20 - 50 years)	: 0.7 - 2.0		
Adults (> 50 years)	: 0.4 - 1.8		
Pregnancy (in last 5 months)	: 1.2 - 2.5		
<i>(Reference : Tietz - Clinical guide to laboratory test, 4th edition)</i>			
Thyroxine (T4)	8.23	mcg/dL	
<i>(Done by CLIA based method on automated immunoassay Vitros 5600.)</i>			
<i>Reference interval (mcg/dL)</i>			
1 - 3 days	: 11.8 - 22.6		
1 - 2 weeks	: 9.8 - 16.6		
1 - 4 months	: 7.2 - 14.4		
4 - 12 months	: 7.8 - 16.5		
1-5 years	: 7.3 - 15.0		
5 - 10 years	: 6.4 - 13.3		
10 - 20 years	: 5.6 - 11.7		
Adults / male	: 4.6 - 10.5		
Adults / female	: 5.5 - 11.0		
Adults (> 60 years)	: 5.0 - 10.7		
<i>(Reference : Tietz - Clinical guide to laboratory test, 4th edition)</i>			
Thyroid Stimulating Hormone (US-TSH)	6.34	microIU/ml	
<i>(Done by CLIA based method on automated immunoassay Vitros 5600.)</i>			
<i>Reference interval (microIU/ml)</i>			
Infants (1-4 days)	: 1.0 - 39		
2-20 weeks	: 1.7 - 9.1		
5 months - 20 years	: 0.7 - 6.4		
Adults (21 - 54 years)	: 0.4 - 4.2		
Adults (> 55 years)	: 0.5 - 8.9		
<i>Pregnancy :</i>			
1st trimester	: 0.3 - 4.5		
2nd trimester	: 0.5 - 4.6		
3rd trimester	: 0.8 - 5.2		
<i>(Reference : Tietz - Clinical guide to laboratory test, 4th edition)</i>			

Test Results are dependent on a number of variables & technical limitations. Hence, it is advised to correlate with clinical findings and/or related investigations before any firm opinion is made. Recheck / retest may be requested.

— End of Report —

Dr. Rakesh Vaidya
MD (Path). DCP.

365 Days / 24 Hours Laboratory Services

Home Collection Facility Available
(Mon To Sat 8:00 am to 5:00 pm)



BHAILAL AMIN
GENERAL HOSPITAL

📍 Bhaival Amin Marg, Gorwa, Vadodara, Gujarat 390003.

🌐 www.baghospital.com | ☎ : 080 69 70 70 70 | Follow us : 📱 📺

DEPARTMENT OF LABORATORY MEDICINE

Patient Name : **Mrs. ANJU KUMARI**
Gender / Age : Female / 28 Years 10 Months 5 Days
MR No / Bill No. : **23225720 / 242072228**
Consultant : Dr. Manish Mittal
Location : **OPD**

Type : OPD
Request No. : **191135**
Request Date : 13/01/2024 08:36 AM
Collection Date : 13/01/2024 08:37 AM
Approval Date : 13/01/2024 03:12 PM

Urine routine analysis (Auto)

Test	Result	Units	Biological Ref. Range
Physical Examination			
Quantity	30	mL	
Colour	Pale Yellow		
Appearance	Clear		
Chemical Examination (By Reagent strip method)			
pH	6.5		
Specific Gravity	1.013		
Protein	Negative	gm/dL	0 - 5
Glucose	Negative	mg/dL	0 - 5
Ketones	Negative		0 - 5
Bilirubin	Negative		Negative
Urobilinogen	Negative		Negative (upto 1)
Blood	Negative		Negative
Leucocytes	Negative		Negative
Nitrite	Negative		Negative
Microscopic Examination (by Microscopy after Centrifugation at 2000 rpm for 10 min or on fully automated Sysmex urine sedimentation analyzer UF4000)			
Red Blood Cells	0 - 1	/hpf	0 - 2
Leucocytes	0 - 1	/hpf	0 - 5
Epithelial Cells	1 - 5	/hpf	0 - 5
Casts	Nil	/lpf	Nil
Crystals	Nil	/hpf	Nil
Mucus	Absent	/hpf	Absent
Organism	Absent		

--- End of Report ---

Dr. Ameet Soni
MD (Path)

Test Results are dependent on a number of variables & technical limitations. Hence, it is advised to correlate with clinical findings and other related investigations before any firm conclusion is made. Recheck / retest may be requested.



**BHAILAL AMIN
GENERAL HOSPITAL**

ESTD. 1964



ADVANCED DIGITAL SOLUTIONS

Computerized Radiography

Ultra Sensitive Colour Doppler

Ultra High Resolution Sonography

Multi-Detector CT Scan

Magnetic Resonance Imaging (MRI)

Mammography

Interventional Radiology

Digital Subtraction Angiography (DSA)

Foetal Echocardiography

Echocardiography

4D USG & Doppler

DEPARTMENT OF DIAGNOSTIC RADIOLOGY

Patient No. : 23225720 Report Date : 13/01/2024

Request No. : 190097321 13/01/2024 8.36 AM

Patient Name : **Mrs. ANJU KUMARI**

Gender / Age : Female / 28 Years 10 Months 5 Days

X-Ray Chest AP

Both lung fields are clear.

Both costophrenic sinuses appear clear.

Heart size is normal.

Hilar shadows show no obvious abnormality.

Aorta is normal.

• ULTRA SONOGRAPHY CANNOT DETECT ALL ABNORMALITIES
• NOT VALID FOR MEDICO-LEGAL PURPOSES
• CLINICAL CORRELATION RECOMMENDED

Dr. Priyanka Patel, MD.

Consultant Radiologist



Patient No. : 23225720 Report Date : 13/01/2024
Request No. : 190097360 13/01/2024 8.36 AM
Patient Name : Mrs. ANJU KUMARI
Gender / Age : Female / 28 Years 10 Months 5 Days

USG : Abdomen (Excluding Pelvis) Or Upper Abdomen

Liver is normal in size and echopattern. No mass lesion identified. The hepaticveins are clear and patent. PV patent. No dilated IHBR.

Gall bladder is well distended and shows few calculi largest measures 6-7mm.
Common bile duct is not dilated.

Pancreas shows no obvious abnormality. Tail obscured.
Spleen is normal size and echopattern.

Both kidneys are normal in shape and position. Normal echogenicity and cortico medullary differentiation is noted. No hydronephrosis or mass lesion seen.

No ascites.

COMMENT:

- **Few GB calculi without any changes of cholecystitis or obstructive changes.**

Kindly correlate clinically

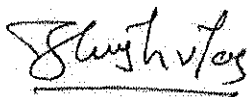

Dr. Harsh Sanjay Vyas,
Consultant Radiologist



Patient No. : 23225720 Report Date : 13/01/2024
Request No. : 190097341 13/01/2024 8.36 AM
Patient Name : Mrs. ANJU KUMARI
Gender / Age : Female / 28 Years 10 Months 5 Days

Echo Doppler Screening

MITRAL VALVE : NORMAL
AORTIC VALVE : TRILEAFLET, NORMAL
TRICUSPID VALVE : NORMAL, NO TR, NO PAH
PULMONARY VALVE : NORMAL
LEFT ATRIUM : NORMAL
AORTA : NORMAL
LEFT VENTRICLE : NORMAL, NO REGIONAL WALL MOTION ABNORMALITY,
LVEF=60-65%
RIGHT ATRIUM : NORMAL
RIGHT VENTRICLE : NORMAL
I.V.S. : INTACT
I.A.S. : INTACT
PULMONARY ARTERY : NORMAL
PERICARDIUM : NORMAL

COLOUR/DOPPLER : NO LV diastolic dysfunction,
FLOW MAPPING : NO AR, MR, TR, NO PAH

FINAL CONCLUSION:

1. ALL CARDIAC CHAMBERS ARE NORMAL IN DIMENSIONS
2. NO REGIONAL WALL MOTION ABNORMALITY AT REST
3. NORMAL LV SYSTOLIC FUNCTION, LVEF=60%
4. NORMAL VALVES
5. NO LV DIASTOLIC DYSFUNCTION
6. NO AR, MR, TR, NO PULMONARY HYPERTENSION , (IVC COLLAPSING)
7. NO PERICARDIAL EFFUSION, CLOT VEGETATION.

Dr. KILLO KANERIA MD, DM
Consultant Cardiologist



Name Mrs. Anju Kumari -
Patient ID ECU/23225720

13.01.2024 08:55:26
Standard 12-Lead

BHAJAL AMIN GENERAL HOSPITAL

Age 028Y
Gender Female
Ref. phys.
Patientmaker Unknown

HR 60 bpm
RR 996 ms
P 86 ms
PR 141 ms
P axis 27°
QRS axis 51°
T axis 31°
QTcB 393 ms

Unconfirmed report

Remark

PLW

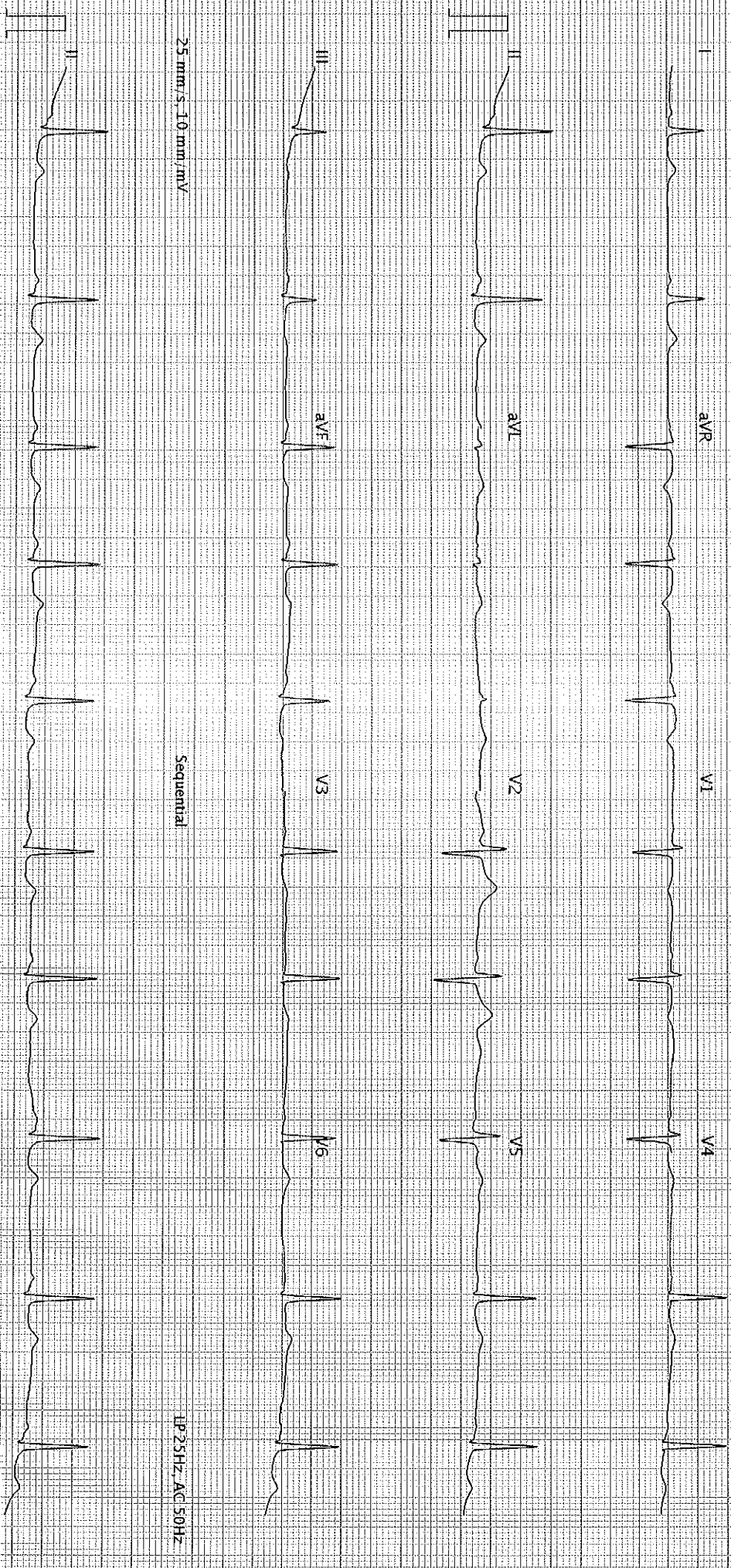

25 mm/s, 10 mm/mV

Sequential

LP 25Hz, AC 50Hz

25 mm/s, 10 mm/mV

LP 25Hz, AC 50Hz

AT-102-G2.1.2.0 (1080011030)

BHAJAL AMIN GENERAL HOSPITAL - Printed on 13.01.2024 08:55:38

SCHILLER

Part No.2.157048M

CE 0123

SBD