



PRASHANTH HOSPITALS

Name : Mrs. Shreenidhi Nkg
Age/Gender : 26 Y 11 M 0 D / Female
Consultant : DR. Gopalaswamy G
Lab No : 200045682
Sample Requested At : 24/11/2022 08:35:40
Sample Collected At : 24/11/2022 08:49:28
Sample Received At : 24/11/2022 09:21:00
Reported At : 24/11/2022 11:31:16
Authorized At : 24/11/2022 11:54:17

UHID : 910051148



Encounter No : OP912211244027



HEMATOLOGY

Parameter	Result	Units	Biological Reference Range	Methodology
Blood Group	O Positive			
Complete Blood Count (CBC)				
Haemoglobin	11.0	g%	12 - 15	COLORIMETRY
Haematocrit (PCV)	35.0	%	36 - 46	COLORIMETRY
Total WBC Count	6200	cells/cum	4000 - 10000	FLOWCYTOMETRY
Platelet Count	408	m thous/cum	150 - 410	IMPEDANCE METHOD
ESR	70	mm/hr	0 - 20	Photometrical capillary
Total RBC Count	4.09	mill/cumm	3.8 - 4.8	IMPEDANCE METHOD
MCV	85.6	fl	83 -101	Calculated Parameter
MCH	27.0	pg	27 - 32	Calculated Parameter
MCHC	31.5	%	31.5 -34.5	Calculated Parameter
Differential Count				
Polymorphs	63	%	40 - 80	FLOWCYTOMETRY
Lymphocytes	27	%	20 - 40	FLOWCYTOMETRY
Eosinophils	02	%	1 - 6	FLOWCYTOMETRY
Monocytes	08	%	2 -10	FLOWCYTOMETRY
Basophilis	00	%	0 - 2	FLOWCYTOMETRY

Date : 1-11-2022 11:54

A Unit of PRASHANTH FERTILITY RESEARCH CENTRE PVT. LTD.

Page 1 of 2

No. 36 & 36A, Velachery Main Road, Velachery, Chennai - 600 042. ☎ +91 93 8099 8099
☎ +91 44 4680 5544 | 2243 9494 ✉ info@prashanthhospitals.org 🌐 www.prashanthhospitals.org



PRASHANTH HOSPITALS

Name : Mrs. Shreenidhi Nkg
Age/Gender : 26 Y 11 M 0 D / Female
Consultant : DR. Gopaldaswamy G
Lab No : 200045682
Sample Requested At : 24/11/2022 08:35:40
Sample Collected At : 24/11/2022 08:49:28
Sample Received At : 24/11/2022 09:21:00
Reported At : 24/11/2022 11:31:16
Authorized At : 24/11/2022 11:54:17

UHID : 910051148



Encounter No : OP912211244027



HEMATOLOGY

Parameter	Result	Units	Biological Reference Range	Methodology
-----------	--------	-------	----------------------------	-------------

*** End Of Report ***

Seen By Doctor

Verified By
P.SUGANYA

Authorized By
MONICA KUMBHAT M
Consultant Pathology

Date : 24-11-2022 11:54

A Unit of PRASHANTH FERTILITY RESEARCH CENTRE PVT. LTD.

No.36 & 36 A, Velachery Main Road, Velachery, Chennai - 600 042. ☎ +91 93 8099 8099
☎ +91 44 4680 5544 / 2243 9494 ✉ info@prashanthhospitals.org 🌐 www.prashanthhospitals.org



Name : Mrs. Shreenidhi Nkg
Age/Gender : 26 Y 11 M 0 D / Female
Consultant : DR. Gopaldaswamy G
Lab No : 100059074
Sample Requested At : 24/11/2022 08:35:40
Sample Collected At : 24/11/2022 11:15:34
Sample Received At : 24/11/2022 12:22:32
Reported At : 30/11/1999 00:00:00
Authorized At : 24/11/2022 12:58:18

UHID : 910051148



Encounter No : OP912211244027



BIOCHEMISTRY

Parameter	Result	Units	Biological Reference Range	Methodology
Plasma Glucose (F)	96	mg/dl	74 - 109	UV/Hexokinase
Creatinine(serum)	0.6	mg/dl	0.5 - 0.9	Kinetic/Alkaline Picric acid
Uric Acid(serum)	4.4	mg/dl	2.4 - 5.7	Enzymatic Colorometric / Uricase
Lipid Profile				
Total Cholestrol	<u>235</u>	mg/dl	Desirable level : < 200 Borderline high : 200 - 239 High : > 240	Enzymatic Colorometric assay/CHOD-POD
Triglycerides	<u>161</u>	mgs/dl	< 150	Enzymatic Colorometric assay(GPO)
HDL Cholesterol (Direct)	58	mg/dl	45 - 65	Homogeneous enzymatic colometric assay
LDL (Direct)	<u>157</u>	mg/dl	Adult levels Optimal: < 100 Above optimal :100 - 129 Borderline high : 130 - 159 High:160 - 189 Very high :>=190	Homogeneous enzymatic colometric assay
VLDL	20	mgs/dl	< 35	
Total HDL Ratio	4.1		3.5 - 5.5	CALCULATED
Liver Function Tests (LFT)				
Bilirubin Total	0.4	mg/dl	Newborns : 24hours : >= 8.0 48 hours : < 13.0 84 hours : < 17.0 Children age >=1 month :	Colorimetric assay /Diazo

Date : 24-11-2022 12:58

A Unit of PRASHANTH FERTILITY RESEARCH CENTRE PVT. LTD.

No.36 & 36 A, Velachery Main Road, Velachery, Chennai - 600 042. ☎ +91 93 8099 8099

+91 44 4680 5544 / 2243 9494 ✉ info@prashanthhospitals.org 🌐 www.prashanthhospitals.org



PRASHANTH HOSPITALS

Name : Mrs. Shreenidhi Nkg
Age/Gender : 26 Y 11 M 0 D / Female
Consultant : DR. Gopaldaswamy G
Lab No : 100059074
Sample Requested At : 24/11/2022 08:35:40
Sample Collected At : 24/11/2022 11:15:34
Sample Received At : 24/11/2022 12:22:32
Reported At : 30/11/1999 00:00:00
Authorized At : 24/11/2022 12:58:18

UHID : 910051148



Encounter No : OP912211244027



BIOCHEMISTRY

Parameter	Result	Units	Biological Reference Range	Methodology
Bilirubin Direct	0.1	mg/dl	upto1.0 Adults :upto1.2 0.0 - 0.3	Colorimetric assay /Diazo CALCULATED
Bilirubin Indirect	0.3		0.0 - 0.7	UV without P5P
SGOT (AST)	16	IU/L	upto 32	UV/IFCC
SGPT (ALT)	13	IU/L	upto 33	Enzymatic
GGTP	15	U/L	upto 50	Colorimetric assay/IFCC
Alkaline Phosphatase(serum)	63	U/L	35 - 104	Colorimetric assay/AMP
Total Proteins(serum)	8.0	g/dl	6.6 - 8.7	Colorimetric assay
Albumin(serum)	4.6	g/dl	3.5 - 5.2	Colorimetric assay/BCG CALCULATED
Globulin(serum)	3.4		2.8 - 5.3	
A/G Ratio	1.4		1 - 2	
BUN/Blood Urea Nitrogen)				Kinetic/Urease
Blood Urea	17	mg/dl	17 - 49	
BUN(Blood Urea Nitrogen)	08	mgs/dl	8 - 23	
HbA1c	6.2	%	Non Diabetic : <6.0 Good Control : 6.0 - 7.0 Fair Control : 7.0 - 8.0 Poor Control : >8.0	

Date : 24-11-2022 12:58



A Unit of PRASHANTH FERTILITY RESEARCH CENTRE PVT. LTD.

No.36 & 36 A, Velachery Main Road, Velachery, Chennai - 600 042. ☎ +91 93 8099 8099

☎ +91 44 4680 5544 / 2243 9494 ☎ info@prashanthhospitals.org 🌐 www.prashanthhospitals.org



PRASHANTH HOSPITALS

Name : Mrs. Shreenidhi Nkg Age/Gender : 26 Y 11 M 0 D / Female Consultant : DR. Gopaldaswamy G Lab No : 100059074 Sample Requested At : 24/11/2022 08:35:40 Sample Collected At : 24/11/2022 11:15:34 Sample Received At : 24/11/2022 12:22:32 Reported At : 30/11/1999 00:00:00 Authorized At : 24/11/2022 12:58:18	UHID : 910051148  Encounter No : OP912211244027 
-------------------------------------------------------------------------------------------------------------------------------------------------------------------------------------------------------------------------------------------------------------------------------------------------------------------------------------------------------------------------------------------------------------	-----------------------------------------------------------------------------------------------------------------------------------------------------------------------------------------------------------------------------------------------

BIOCHEMISTRY

Parameter	Result	Units	Biological Reference Range	Methodology
-----------	--------	-------	----------------------------	-------------

*** End Of Report ***

Authorized By

DR BALAKRISHNAN R MD
Consultant biochemistry

Seen By Doctor

Verified By

SATHYAMOORTHY.P

Date : 24-11-2022 12:58

A Unit of PRASHANTH FERTILITY RESEARCH CENTRE PVT. LTD.

No.36 & 36 A, Velachery Main Road, Velachery, Chennai - 600 042. ☎ +91 93 8099 8099
☎ 02243 9494 ✉ info@prashanthhospitals.org 🌐 www.prashanthhospitals.org



PRASHANTH HOSPITALS

Name : Mrs. Shreenidhi Nkg
Age/Gender : 26 Y 11 M 0 D / Female
Consultant : DR. Gopaldaswamy G
Lab No : 7000029014
Sample Requested At : 24/11/2022 08:35:40
Sample Collected At : 24/11/2022 08:49:28
Sample Received At : 24/11/2022 09:21:00
Reported At : 24/11/2022 11:16:15
Authorized At : 24/11/2022 11:42:10

UHID

: 910051148



Encounter No : OP912211244027



IMMUNOLOGY

Parameter	Results	Units	Biological Reference Range	Methodology
FreeT3	2.76	pg/ml	1.8 - 4.2	ECLIA Method
FreeT4	1.14	ng/dl	0.8 - 2.2	ECLIA Method
TSH	5.19	uIU/ml	0.4 - 7.0	ECLIA Method

*** End Of Report ***



Verified By
SAMUTHIRAM A

Seen By Doctor

DR BALAKRISHNAN R MD
Consultant biochemistry



PRASHANTH HOSPITALS

Name : Mrs. Shreenidhi Nkg Age/Gender : 26 Y 11 M 0 D / Female Consultant : DR. Gopaldaswamy G Lab No : 300016578 Sample Requested At : 24/11/2022 08:35:40 Sample Collected At : 24/11/2022 08:49:28 Sample Received At : 24/11/2022 09:21:00 Reported At : 24/11/2022 09:58:18 Authorized At : 24/11/2022 10:16:07	UHID : 910051148  Encounter No : OP912211244027 
-------------------------------------------------------------------------------------------------------------------------------------------------------------------------------------------------------------------------------------------------------------------------------------------------------------------------------------------------------------------------------------------------------------	-----------------------------------------------------------------------------------------------------------------------------------------------------------------------------------------------------------------------------------------------

CLINICAL PATHOLOGY

Parameter	Result	Units	Biological Reference Range	Methodology
Urine Glucose (F)	Nil			
Urine Routine				
colour	pale yellow			
pH	5.5			
Sp.Gravity	1.030			
Protein	Nil			
Glucose	Nil			
Leucocytes	Nil			
Nitrite	Nil			
Blood	Nil			
Ketone	Absent			
Bilirubin	Nil			
Urobilinogen	Normal			
Pus Cells	2 - 4 / hpf			
Epithelial cells	1 - 2 / hpf			
RBCs	Nil			
Casts	Nil			
Crystals	Nil			

*** End Of Report ***

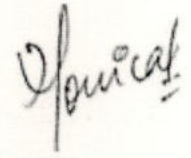

Authorized By

MONICA KUMBHAT M
Consultant Pathology

Seen By Doctor

Verified By
SOUNDHARYA E

Date : 24-11-2022 10:17

Page 1 of 2



PRASHANTH HOSPITALS

Name : Mrs. Shreenidhi Nkg
Age/Gender : 26 Y 11 M 1 D / Female
Consultant : DR. Gopaldaswamy G
Lab No : 300016578
Sample Requested At : 24/11/2022 08:35:40
Sample Collected At : 24/11/2022 11:15:34
Sample Received At : 24/11/2022 12:22:32
Reported At : 24/11/2022 13:28:58
Authorized At : 24/11/2022 14:07:17

UHID : 910051148



Encounter No : OP912211244027



CLINICAL PATHOLOGY

Parameter	Result	Units	Biological Reference Range	Methodology
Urine Glucose (PP)	Nil			

*** End Of Report ***

Authorized By

MONICA KUMBHAT M
Consultant Pathology

Seen By Doctor

Verified By

SOUJIDHARYA E

Date : 24-11-2022 14:08

Page 1 of 1



Patient Name	Mrs. Shreenidhi NKG	Age / Sex	26 Y/F
Patient ID	910051148	Visit No.	1
Ref. By	Dr. G . Gopaldaswamy. MS. FRCS .	Visit Date	24.11.2022

USG ABDOMEN AND PELVIS

Upper Abdomen:

Liver normal in size measures (12.7 cm) and filled with homogeneous parenchymal echoes. No abscess or mass lesion in the liver. No dilatation of intrahepatic biliary radicals seen. Gall bladder walls and lumen appeared normal. No calculi seen. Common duct appeared normal. No calculi seen. Portal vein and Pancreas appeared normal. Spleen measures 9.1 cm and appears normal. Abdominal Aorta appeared normal. No para aortic nodes seen.

Kidneys:

RT. Kidney measures 10.1 x 4.2 cm. Cortex appears normal. Cortico medullary differentiation is maintained. Pelvicalyceal system is not dilated. No calculus is seen. Right ureter is not dilated.

LT. Kidney measures 9.8 x 5.1 cm. Cortex appears normal. Cortico medullary differentiation is maintained. Pelvicalyceal system is not dilated. No calculus is seen. Left ureter is not dilated.

Bladder:

Is normal in contour. No intra luminal echoes are seen. No calculus or diverticulum is seen.

Uterus:

Uterus measures 7.4 x 3.8 x 5.5 cm. Anteverted. Shows homogenous myometrial echoes. No focal lesion. Endometrium measures 10 mm. Cavity appears normal. Cervix: Appears normal. No focal lesion.



PRASHANTH HOSPITALS

Patient Name	Mrs. Shreenidhi NKG	Age / Sex	26 Y/F
Patient ID	910051148	Visit No.	1
Ref. By	Dr. G . Gopaldaswamy. MS. FRCS .	Visit Date	24.11.2022

Ovaries:

Right ovary measures 3.3 x 2.2 cm.
Left ovary measures 3.6 x 2.0 cm.
Appear normal in size and echotexture.

P.O.D: No free fluid in POD. No adnexal mass lesion noted.

Retroperitoneum:

Aorta and IVC appears normal. No obvious para aortic lymphadenopathy.
No free fluid in peritoneal cavity. Pleural spaces appeared normal.

Impression:

- No significant abnormality detected in the visualized organs.



Dr.R.Narmadha, DMRD
Consultant Radiologist
Reg no : 93293

Note: This investigation has its own limitation. Hence sonographic findings should be correlated with clinical features and with further investigations. Not for medico legal purpose.

A Unit of PRASHANTH FERTILITY RESEARCH CENTRE PVT. LTD.

No.36 & 36 A, Velachery Main Road, Velachery, Chennai - 600 042. ☎ +91 93 8099 8099
☎ 11 680 5544 / 2243 9494 ✉ info@prashanthhospitals.org 🌐 www.prashanthhospitals.org

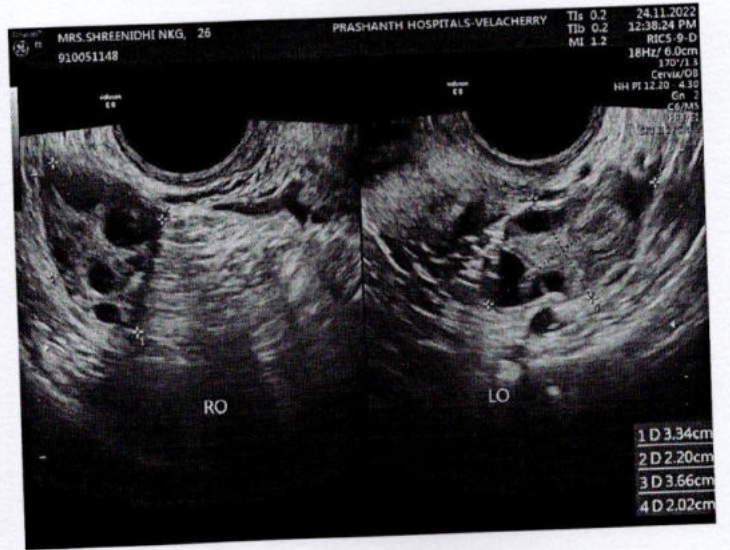
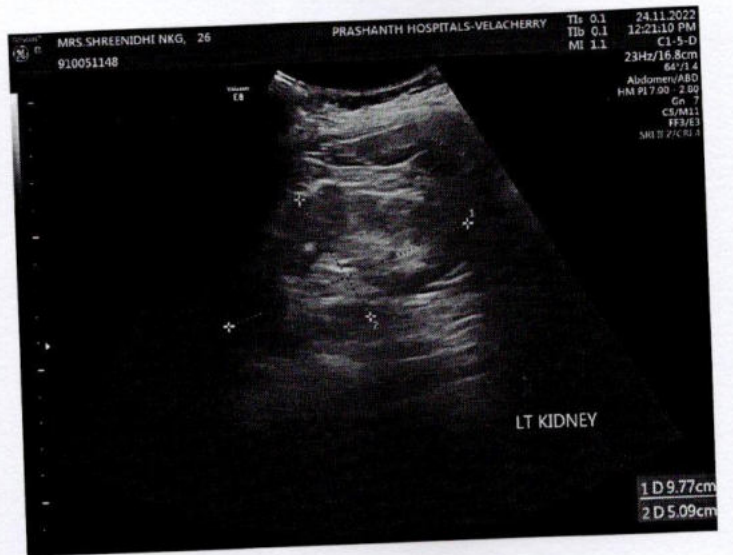





EYE CHECK-UP REPORT

NAME : Mrs. Shireenidhi, NK 67

DATE : 24/11/2022

AGE / SEX : 26 / F

UHD NUM : 910051148

Chief complaints : Regular eye check up

Past history : —

Systemic Diseases : —

DISTANCE VISION :

WITH OUT GLASS : 6/36, N6 6/60, N6

WITH GLASS : 6/6, N6 6/6, N6

COLOR VISION : NORMAL / ABNORMAL ✓

GLASS PRESCRIPTION :

EYE	SPH	CYL	AXIS	V/A	SPH	CYL	AXIS	V/A
DISTANCE	— 3.50	—	—	6/6	— 3.25	— 0.50	90°	6/6
ADD	—	—	—	N6	—	—	—	N6

ANTERIOR SEGMENT : BE WNL

CORNEA & LENS :

REMARK : CONTINUE WITH SAME GLASSE ✓



ROUTINE CHECK UP AFTER 6/12 MONTH ✓

FUNDUSCOPY ONCE A YEAR

OPTOMETRIST



PRASHANTH HOSPITALS

Name : Mrs. Shreenidhi Nkg Age/Gender : 26 Y 11 M 1 D / Female Consultant : DR. Gopaldaswamy G Lab No : 100059074 Sample Requested At : 24/11/2022 08:35:40 Sample Collected At : 24/11/2022 11:15:34 Sample Received At : 24/11/2022 12:22:32 Reported At : 24/11/2022 14:16:22 Authorized At : 24/11/2022 15:13:36	UHID : 910051148  Encounter No : OP912211244027 
-------------------------------------------------------------------------------------------------------------------------------------------------------------------------------------------------------------------------------------------------------------------------------------------------------------------------------------------------------------------------------------------------------------	-----------------------------------------------------------------------------------------------------------------------------------------------------------------------------------------------------------------------------------------------

BIOCHEMISTRY

Parameter	Result	Units	Biological Reference Range	Methodology
Plasma Glucose (2 Hrs. PP)	128	mg/dl	<140	UV/Hexokinase

*** End Of Report ***

Seen By Doctor

Verified By
NAZEEMA.S

Authorized By
DR BALAKRISHNAN R MD
Consultant biochemistry

Date : 24-11-2022 15:13

Page 1 of 1



PRASHANTH HOSPITALS

NAME : MRS.SHREENIDHI NKG
OP NO : 912211244027
AGE/SEX : 26 Y/Female
CONSULTANT : .

UHID : 910051148
LAB ID : 9121172398
Request Date : 24/11/2022 08:35:40
Report Date : 24/11/2022

DEPARTMENT OF CARDIOLOGY

INVESTIGATION : 2D ECHO/TMT

LV MEASUREMENTS

AO	24 mm	IVS d/s	08 / 10 mm
LA	33 mm	LVPW d/s	07 / 09 mm
LVID (ED)	40 mm	EF	65 %
LVID (ES)	26 mm	FS	35 %

MORPHOLOGICAL DATA

MITRAL VALVE :
AML : NORMAL
PML : NORMAL
CHORDAE : NORMAL
AORTIC VALVE : NORMAL
TRICUSPID VALVE : NORMAL
PULMONARY VALVE : NORMAL
ATRIA : NORMAL
RIGHT VENTRICLE : NORMAL FUNCTION (TAPSE : 1.9 cm)
THROMBOSIS : NIL
INTER ATRIAL SEPTUM : INTACT
INTER VENTRICULAR SEPTUM : INTACT
AORTA : NORMAL
PULMONARY ARTERY : NORMAL
PERICARDIUM:- : NORMAL

DOPPLER DATA :

MITRAL VALVE : NORMAL E/A RATIO AT MITRAL INFLOW
: TRIVIAL MR, E :68 cm/s A :48 cm/ s,
S' : 7.2 cm/s, E/E' :6.7
AORTIC VALVE : NO AR , NO AS, VEL: 124 cm/s
PULMONARY VALVE : NO PR, NO PS, VEL : 100 cm/s
TRICUSPID VALVE : TRIVIAL TR / NO PAH / TRPG : 17 mmHg

A Unit of PRASHANTH FERTILITY RESEARCH CENTRE PVT. LTD.

No. 36 & 36A, Velachery Main Road, Velachery, Chennai - 600 042. ☎ +91 93 8099 8099
☎ +91 44 4680 5544 | 2243 9494 ✉ info@prashanthhospitals.org 🌐 www.prashanthhospitals.org



PRASHANTH HOSPITALS

IMPRESSION:

- * NO REGIONAL WALL MOTION ABNORMALITY
- * NORMAL LV DIMENSIONS WITH NORMAL LV SYSTOLIC AND DIASTOLIC FUNCTION (LVEF : 65 %)
- * NORMAL RIGHT VENTRICLE FUNCTION (TAPSE: 1.9 cm)
- * NO PERICARDIAL EFFUSION
- * NO EVIDENCE OF CLOT OR VEGETATION

DONE BY : SWATHI.M
ECHO TECHNOLOGIST

DR.K.DHAMODARAN.,MD.,DM.,FNB.,FESC.,FSCAI
Sr. CONSULTANT INTERVENTIONAL CARDIOLOGIST

DR.M.KATHIRESAN.,MD.,DM.,FNB.,FESC.,FSCAI
Sr. CONSULTANT INTERVENTIONAL CARDIOLOGIST

DR. SWAKUMAR.,MD.,DNB.,FNB
Sr. CONSULTANT INTERVENTIONAL CARDIOLOGIST

DR.D.SHANMUGA SUNDARAM,MD.,DNB (Cardio)
Sr. CONSULTANT INTERVENTIONAL CARDIOLOGIST
(DK HEART CARE TEAM)

A Unit of PRASHANTH FERTILITY RESEARCH CENTRE PVT. LTD.

No. 36 & 36A, Velachery Main Road, Velachery, Chennai - 600 042. ☎ +91 93 8099 8099

☎ +91 44 4680 5544 | 2243 9494 ✉ info@prashanthhospitals.org 🌐 www.prashanthhospitals.org

rs. Shreenidhi N K G
ID: 910051148
6 Years

Female

Technician:
Ordering Ph:
Referring Ph:
Attending Ph:

QRS : 66 ms
QT / QTcBaz : 354 / 433 ms
PR : 134 ms
P : 86 ms
RR / PP : 662 / 666 ms
P / QRS / T : 46 / 70 / 46 degrees

Normal sinus rhythm
Nonspecific T wave abnormality
Abnormal ECG

24.11.2022 9:22:07
PRASANTH SUPERSPECIALITY
VELACHERY
CHENNAI

Location:
Order Number:
Visit:
Indication:
Medication 1:
Medication 2:
Medication 3:

Room:

90 bpm
-- / -- mmHg

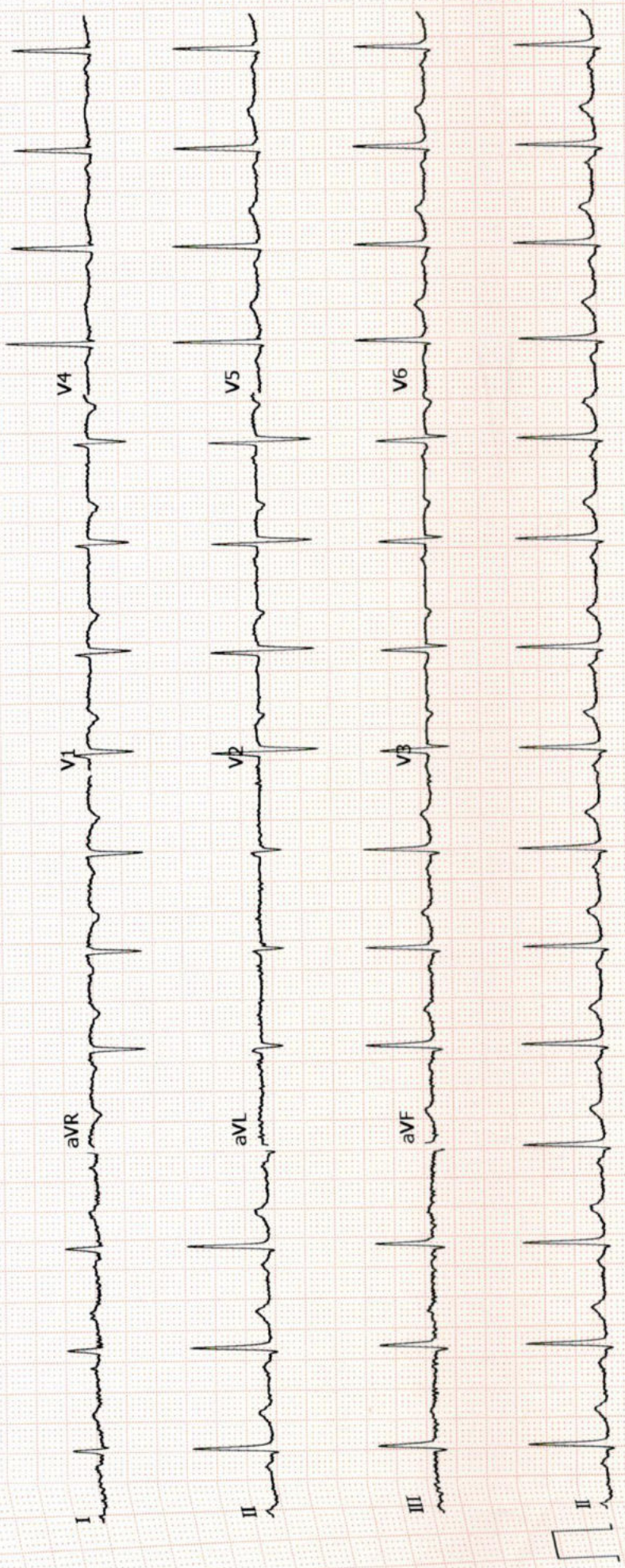

Patient report

Bio-Rad DATE: 11/24/2022
 D-10 TIME: 10:12 AM
 S/N: #DJ911420430 Software version: 4.30-2
 Sample ID: 1000590739
 Injection date 11/24/2022 10:12 AM
 Injection #: 6 Method: HbA1c
 Rack #: --- Rack position: 5

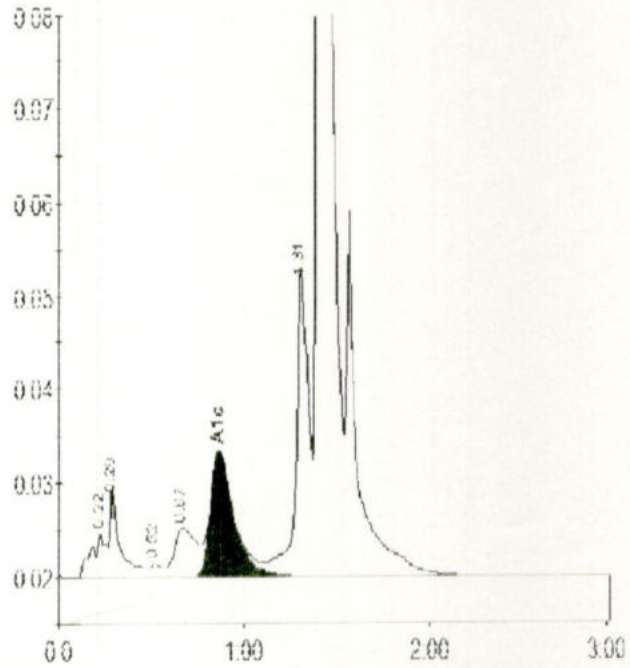

PRINTED IN U.S.A.

BIO-RAD

Peak table - ID: 1000590739

Peak	R.time	Height	Area	Area %
A1a	0.22	4881	26455	1.0
A1b	0.29	9517	35558	1.3
F	0.52	1391	6668	0.2
LA1c/CHb-1	0.67	5187	42835	1.6
A1c	0.86	13188	114945	6.2
P3	1.31	33161	151276	5.6
A0	1.41	844165	2319798	86.0
Total Area:		2697535		

Concentration:	%
A1c	6.2