



10/12/2022

NIRAJKUMAR DEO

47 YEARS/MALE

ULTRASONOGRAPHY OF ABDOMEN AND PELVIS

Liver shows normal size and echogenicity. No mass lesion detected.
PV, CBD and intrahepatic biliary radicals shows no dilatation.

The gall bladder is collapsed.

Spleen appears normal in size and echotexture. No evidence of focal lesion.
Pancreas obscured by bowel gas.

Both kidneys show normal size, position and cortical echogenicity.
Right kidney measures 9.9 cm and Left kidney measures 10.4 cm.
Corticomedullary differentiation is preserved bilaterally.
No calculus or hydronephrosis on either side.

The urinary bladder is distended and shows mucosal irregularity and free floating echoes within s/o changes of cystitis.

Prostate measures approx. 27cc, s/o borderline prostatomegaly.

No evidence of Lymphadenopathy or ascites seen.

No e/o dilated bowel loops seen.

CONCLUSION:

- **CHANGES OF CYSTITIS**
- **BORDERLINE PROSTATOMEGALY**

DR. CHETNA DUHAN, M.D

CONSULTANT RADIOLOGIST





10/12/2022
NIRAJKUMAR DEO
47 YEARS/MALE

CHEST X RAY PA VIEW

Both the lung fields appear normal.

Both costophrenic angles appear clear.

Cardiac silhouette appear normal.

Both hila appears normal.

Mediastinum and aorta appear normal.

Bony thorax appears normal,

No evidence of free gas seen under dome of diaphragm.

COMMENTS:

- NORMAL BOTH LUNG FIELDS.
- NORMAL CARDIAC SIZE.

DR. CHETNA DUHAN, M.D
CONSULTANT RADIOLOGIST





2D-ECHOCARDIOGRAPHY AND COLOR DOPPLER REPORT

NAME: NIRAJKUMAR DEO

DATE : 10/12/2022

AGE/SEX: 47YRS/MALE

REF BY: DR. SAURABH JAIN

OBSERVATION:

- NORMAL LV SIZE WITH NORMAL LV SYSTOLIC FUNCTION. LVEF = 60% (VISUAL).
- NO RWMA AT REST.
- NO E/O DIASTOLIC DYSFUNCTION.
- TRIVIAL MR. NO MS.
- NO AR. NO AS.
- NO TR. NO PAH.
- NORMAL LA, RA & RV SIZE WITH NORMAL RV SYSTOLIC FUNCTION.
- NORMAL SIZED MPA, RPA & LPA.
- INTACT IAS & IVS.
- NO E/O INTRACARDIAC CLOT/VEGETATION/PE.
- NORMAL IVC.
- NORMAL PERICARDIUM.

CONCLUSION:

- NORMAL LV/RV SIZE AND NORMAL SYSTOLIC FUNCTION
- NO RWMA AT REST.
- LVEF = 60% (VISUAL).

DR.NIRAV BHALANI
[CARDIOLOGIST]

DR.ARVIND SHARMA
[CARDIOLOGIST]

DR. CHIRAG SHETH
[CARDIOLOGIST]



Amf

Rate 74

PR 152
QRSD 80
QT 368
QTc 409

--AXIS--

P 42
QRS -14
T 20

12 Lead; Standard Placement

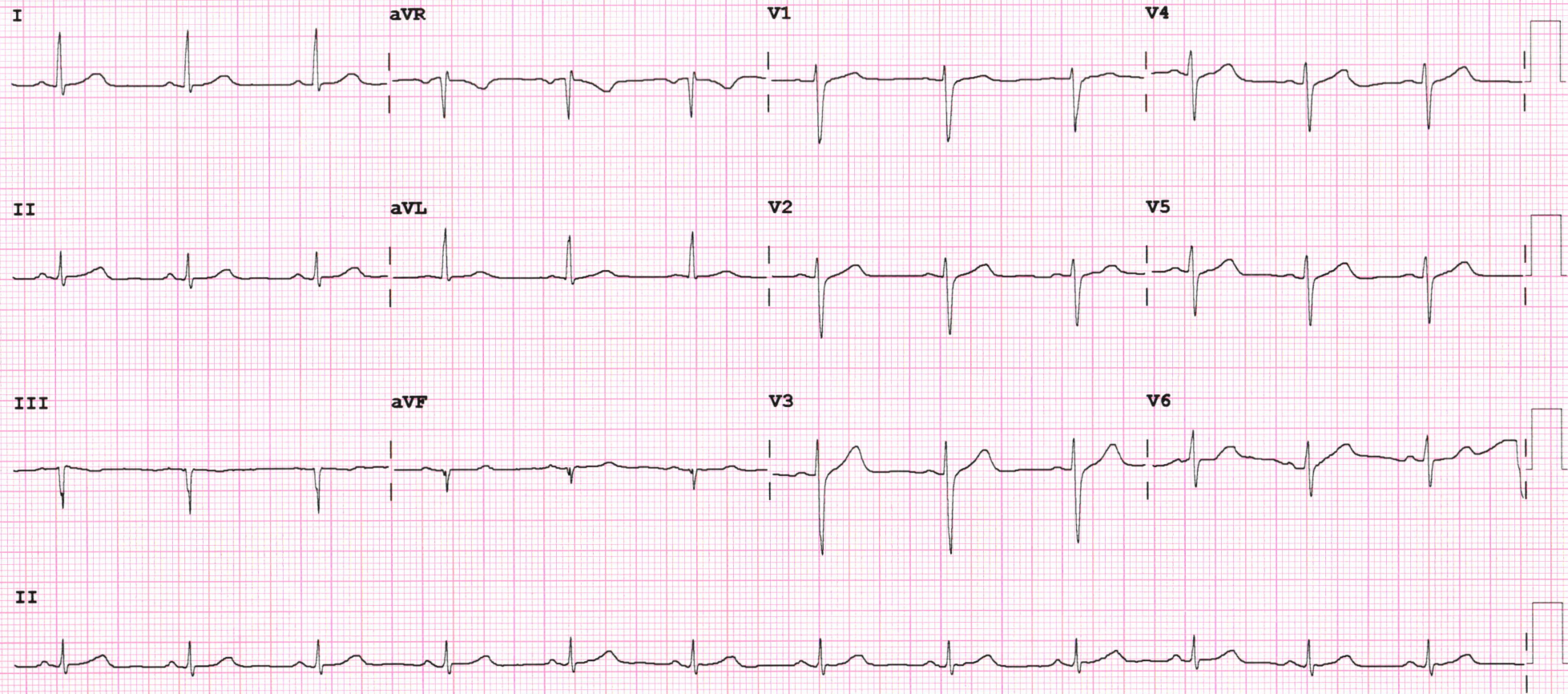



Patient Name :	Mr Nirajkumar . Deo	Sample No. :	20221211672 
Patient ID :	20221206861	Visit No. :	OPD20221219909
Age / Sex :	47y/Male	Coll. Date :	10/12/2022 08:54
Consultant :	DR SAURABH JAIN	S. Coll. Date :	10/12/2022 09:38
Ward :	-	Report Date :	10/12/2022 12:31

Urine R/M

Investigation	Result	Normal Value
Quantity - :	20 ml	
Colour - :	Pale Yellow	
Reaction (pH) :	5.0	4.6-8.0
Turbidity :	Clear	
Deposit :	Absent	Absent
Sp.Gravity :	1.030	1.005-1.010
Protein :	Absent	Absent
Glucose :	Absent	Absent
Bile Salts :	Absent	Absent
Bile pigments :	Absent	Absent
Ketones :	Absent	Absent
Urobilinogen :	Absent	
Blood :	Absent	Absent
Pus Cells :	0-2 /hpf	0-5/hpf
Red Blood Cells :	Absent /hpf	Absent
Epithelial Cells :	0-1 /hpf	

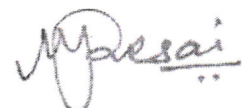

Dr.Mehul Desai
M.B.D.C.P
Reg.No.G-9521



Patient Name :	Mr Nirajkumar . Deo	Sample No. :	20221211672 
Patient ID :	20221206861	Visit No. :	OPD20221219909
Age / Sex :	47y/Male	Coll. Date :	10/12/2022 08:54
Consultant :	DR SAURABH JAIN	S. Coll. Date :	10/12/2022 09:38
Ward :	-	Report Date :	10/12/2022 12:31

Lipid Profile

Investigation	Result	Normal Value
Sample :	Fasting	
Sample Type :	Normal	
Cholesterol (Chol) :	<u>234 mg/dl [H]</u>	Low risk : < 200 Moderate risk : 200 - 239 High risk : > or = 240
Triglyceride :	<u>310 mg/dl [H]</u>	Normal : < 200.0 High : 200 - 499 Very High : > or = 500
HDL Cholesterol :	45 mg/dl	Low risk: >or = 60 mg/dL High risk : Up to 35 mg/dL
LDL :	<u>127 mg/dl [L]</u>	131.0 to 159.0(N) < 130.0(L) > 159.0(H)
VLDL :	62 mg/dl [H]	Up to 0 to 34 mg/dl
LDL/HDL Ratio :	2.82	Low risk : 0.5 to 3.0 Moderate risk : 3.0 to 6.0 Elevted level high > 6.0
Total Chol / HDL Ratio :	5.2	Low Risk : 3.3 to 4.4 Average Risk : 4.4 to 7.1 Moderate Risk : 7.1 to 11.0 High Risk : > 11.0
Total Lipids :	889 mg/dl [H]	400 to 700 mg/dl

Note :- Lipemic samples give high triglyceride value and falsely low LDL value.



Dr.Mehul Desai
M.B.D.C.P
Reg.No.G-9521



Patient Name :	Mr Nirajkumar . Deo	Sample No. :	20221211672 
Patient ID :	20221206861	Visit No. :	OPD20221219909
Age / Sex :	47y/Male	Coll. Date :	10/12/2022 08:54
Consultant :	DR SAURABH JAIN	S. Coll. Date :	10/12/2022 09:38
Ward :	-	Report Date :	10/12/2022 12:31

Blood Group

Investigation	Result	Normal Value
BLOOD GROUP :		
ABO	A	
Rh	Positive	

RENAL FUNCTION TEST

Investigation	Result	Normal Value
Creatinine :	1 mg/dl	0.6 - 1.4 mg/dl
Urea :	28 mg/ dl	13 - 45 mg/dl
Uric Acid :	5.8 mg/dl	3.5 - 7.2 mg/dl
Calcium :	10.3 mg/dl	8.5 - 10.5
Phosphorus :	6 mg/dl	1.5 - 6.8

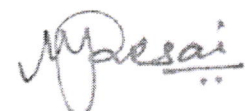

Dr.Mehul Desai
M.B.D.C.P
Reg.No.G-9521



Patient Name :	Mr Nirajkumar . Deo	Sample No. :	20221211672 
Patient ID :	20221206861	Visit No. :	OPD20221219909
Age / Sex :	47y/Male	Coll. Date :	10/12/2022 08:54
Consultant :	DR SAURABH JAIN	S. Coll. Date :	10/12/2022 09:38
Ward :	-	Report Date :	10/12/2022 12:31

LFT (Liver Function Test)

Investigation	Result	Normal Value
Total Bilirubin :	1.2 mg/dl	0.2 to 1.0 mg/dl
Direct Bilirubin :	0.4 mg/dl	0.0 to 0.2 mg/dl
Indirect Bilirubin :	0.8 mg/dl	0.0 to 0.8 mg/dl
AST (SGOT) :	34 U/L	5 to 34 U/L
ALT (SGPT) :	21 U/L	0 to 55 U/L
Total Protein (TP) :	6.2 g/dL [L]	6.4 to 8.3, g/dl
Albumin (ALB) :	4.1 g/dl	3.5 to 5.2 g/dl
Globulin :	2.1 g/dl	2.3 to 3.5 g/dl
A/G Ratio :	1.95	
Alkaline Phosphatase (ALP) :	102 U/L	40 to 150 U/L
GAMMA GT. :	15 U/L	7 to 35 U/L

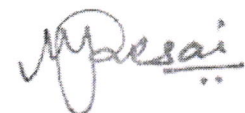

Dr.Mehul Desai
M.B.D.C.P
Reg.No.G-9521



Patient Name : Mr Nirajkumar . Deo

Sample No. : 20221211672



Patient ID : 20221206861

Visit No. : OPD20221219909

Age / Sex : 47y/Male

Coll. Date : 10/12/2022 08:54

Consultant : DR SAURABH JAIN

S. Coll. Date : 10/12/2022 09:38

Ward : -

Report Date : 10/12/2022 12:31

CBC, ESR

Investigation	Result	Normal Value
Hemoglobin :	14.8 gm/dl	13.5 to 18.0 gm/dl
P.C.V. :	44.6 %	42.0 to 52.0 %
M.C.V. :	82 fL	78 to 100 fL
M.C.H. :	27.2 pg	27 to 31 pg
M.C.H.C. :	33.2 g/dl	32 to 36 g/dl
RDW :	12.7 %	11.5 to 14.0 %
RBC Count :	5.44 X 10 ⁶ / cumm	4.7 to 6.0 X 10 ⁶ / cumm
Polymorphs :	76 % [H]	38 to 70 %
Lymphocytes :	20 %	15 to 48 %
Eosinophils :	2 %	0 to 6 %
Monocytes :	2 % [L]	3 to 11 %
Basophils :	0 %	0.0 to 1.0 %
Total :	100	< 100 > 100
WBC Count :	5100 /cmm	4000 to 10000 /cmm
Platelets Count :	<u>163000</u> /cmm	1,50,000 to 4,50,000 /cmm
ESR - After One Hour :	8 mm/hr	1 to 13 mm/hr

Dr. Mehul Desai
M.B.D.C.P
Reg.No.G-9521



TEST REPORT

Name	: NIRAJKUMAR DEO	Acc. ID	: 221022697
Age/Sex	: 47 Years / Male	Birthdate	: 10-Dec-2022 02:02 PM
Refd. By	: SAVITA SUPERSPECIALITY HOSPITAL	Status	: Final
Sample	: Serum (Blood in Plain)	PassportNo:	: 10-Dec-2022 01:15 PM
Client Details	: SAVITA SUPERSPECIALITY HOSPITAL	Mobile	: 10-Dec-2022 02:02 PM
		Report Dt. Tm.	: 10-Dec-2022 03:41 PM

IMMUNOLOGY

Test Name	Result	Unit	Biological Ref. Interval
-----------	--------	------	--------------------------

THYROID FUNCTION TEST

T3 (Triiodothyronine) <small>CHEMILUMINESCENT MICROPARTICLE IMMUNOASSAY</small>	0.99	ng/mL	0.97 - 1.69
T4 (Thyroxine) <small>CHEMILUMINESCENT MICROPARTICLE IMMUNOASSAY</small>	6.85	µg/dL	5.5 - 11.0
TSH <small>CHEMILUMINESCENT MICROPARTICLE IMMUNOASSAY</small>	8.390	µIU/ml	0.4001 - <u>4.049</u>

----- End Of Report -----

This is an Electronically Authenticated Report.

Dr. Kinjal Patel
M. D. PATHOLOGY
GMC No. G-33123

Verified By
Auto

Dr. VIRAL A. PATEL
M. D. PATHOLOGY
GMC No. G-22658



Unipath Specialty Laboratory (Baroda) LLP- Platinum Complex, Opp. HDFC Bank, Nr. Radha Krishna char rasta, Akota, Vadodara - 390020
 Mobile: 7228800500 / 8155028222 | Email: info.baroda@unipathllp.in



TEST REPORT

Reg. No. : 21201004145	Reg. Date : 10-Dec-2022 12:25	Collected On : 10-Dec-2022 12:25
Name : Mr. NIRAJKUMAR DEO		Approved On : 10-Dec-2022 13:26
Age : 47 Years	Gender : Male	Ref. No. :
Ref. By :		Dispatch At :
Location : SAVITA SUPERSPECIALTY HOSPITAL @ WAGHODIYA ROAD		Tele No. :

Test Name	Results	Units	Bio. Ref. Interval
PROSTATE SPECIFIC ANTIGEN			
PSA	1.470	ng/mL	0 - 4

Method: CLIA

Sample Type: Serum

Note:
 PSA is a glycoprotein that is produced by the prostate gland, the lining of the urethra, and the bulbourethral gland. Normally, very little PSA is secreted in the blood. Increases in glandular size and tissue damage caused by benign prostatic hypertrophy, prostatitis, or prostate cancer may increase circulating PSA levels.
 Digital rectal examination generally does not increase normal prostate-specific antigen (PSA) values. However, cystoscopy, urethral instrumentation, and prostate biopsy may increase PSA levels.

Useful For

1. Evaluating patients with documented prostate problems in whom multiple prostate-specific antigen tests may be necessary per year
2. Monitoring patients with a history of prostate cancer as an early indicator of recurrence and response to treatment.
3. Prostate cancer screening.

----- End Of Report -----

This is an electronically authenticated report.

Test done from collected sample.

Printed On: 10-Dec-2022 13:27

Dr. Vishal Jhaveri
 M.B.B.S, D.C.P
 Reg. G-13041

We are open 24 x 7 & 365 days

Page 1 of 1
 LLP Identification Number: AAN-8932



Patient Name :	Mr Nirajkumar . Deo	Sample No. :	20221211672 
Patient ID :	20221206861	Visit No. :	OPD20221219909
Age / Sex :	47y/Male	Coll. Date :	10/12/2022 08:54
Consultant :	DR SAURABH JAIN	S. Coll. Date :	10/12/2022 09:38
Ward :	-	Report Date :	10/12/2022 14:32

FBS & PPBS

Investigation	Result	Normal Value
Blood Sugar (FBS) :	117 mg/dl [H]	74 - 100 mg/dl
Urine Sugar (FUS) :	Nil	
Blood Sugar (PP2BS) :	159 mg/dl [H]	70 to 120 mg/dl
Urine Sugar (PP2US) :	Nil	

HBA1C

Investigation	Result	Normal Value
Glycosylated Hb :	6.2 % [H]	Near Normal Glycemia : 6 to 7 Excellent Control : 7 to 8 Good Control : 8 to 9 Fair Control : 9 to 10 Poor Control : > 10
Average Plasma Glucose of Last 3 Months :	131.24	



Dr.Mehul Desai
M.B.D.C.P
Reg.No.G-9521



PHYSICIAN EXAMINATION

Name:-MR.DEO NIRAJ KUMAR
Reg.No:20221206861

Age: 47/MALE
DOE: 10/12/2022

Physical Examination:

Height: 159CM Weight: 62KG PULSE: 76 Temperature: NORMAL
BMI: 24.52 BP: 105/76 SPO2- 98%

Chief Complaint: ROUTINE CHECK UP

Past History: K/C/O HYPERLIPIDEMIA

HYPOTHYROID ON Rx TAB-THYROXINE -(50) 1---0---0

General Examination: VITAL STABLE

Systemic Examination: RJ: AEBE CLTAV

CVS: S1, S2

INVESTIGATION :

RBS: FBS:117 , PP2BS :159

ECG:WNL

OTHERS:2D ECHO EF,60% , S.TSH :8.390

ADVICE: TAB: THYRONORM (75) 1---0---0 _____ (1)

TAB: ROSUSON (10) 0---0---1 _____ (30)

(REGULAR EXERCISE)

DR SAURABH JAIN





Examination By Ophthalmologist

Name:-MR .DEO NIRAJKUMAR
Reg.No: 20221206861

Age:47/MALE
DATE: 10/12/22

Present Complaints: NAD

Medical History: NAD

Examination Of Eye:	<u>Right</u>	<u>Left</u>
External Examination :	NAD	NAD
Ati Seg Examination:	A/S WNL	NAD
Schiotz Tonometry IOP:	RRRL	RRRL

Fundus: NILL

Without Glass Distant Vision: ___NAD___NAD___

Near Vision: _NAD _NAD _

With Glass Distant Vision: _____

Near Vision: N6 WITH +1.50 DSPH _____N6 WITH +1.52DSPH

Colour Vision (With Ishihara Chart): WNL

Advice: NAD

DR CHETAN CHAUHAN





Examination by DENTAL

Name:-NIRAJKUMAR DEO

Age:47/MALE

Reg.No: 20221206861

DOE: 10/12/2022

Presenting Complaint: REGULAR DENTAL CHECK UP

Medical History : MILD DIABETIC

Examination: CALCULUS+

STAIN+

ADVICE:- SCALLING

DR DISHANSH SHETH



LETTER OF APPROVAL / RECOMMENDATION

To,

The Coordinator,
Mediwheel (Arcofemi Healthcare Limited)
Helpline number: 011- 41195959

Dear Sir / Madam,

Sub: Annual Health Checkup for the employees of Bank of Baroda

This is to inform you that the following employee wishes to avail the facility of Cashless Annual Health Checkup provided by you in terms of our agreement.

PARTICULARS	EMPLOYEE DETAILS
NAME	MR. DEO NIRAJ KUMAR
EC NO.	157443
DESIGNATION	OPERATIONS _ SERVICES
PLACE OF WORK	SURAT,RO SURAT CITY
BIRTHDATE	01-01-1975
PROPOSED DATE OF HEALTH CHECKUP	10-12-2022
BOOKING REFERENCE NO.	22D157443100033380E

This letter of approval / recommendation is valid if submitted along with copy of the Bank of Baroda employee id card. This approval is valid from **08-12-2022** till **31-03-2023** The list of medical tests to be conducted is provided in the annexure to this letter. Please note that the said health checkup is a **cashless facility** as per our tie up arrangement. We request you to attend to the health checkup requirement of our employee and accord your top priority and best resources in this regard. The EC Number and the booking reference number as given in the above table shall be mentioned in the invoice, invariably.

We solicit your co-operation in this regard.

Yours faithfully,

Sd/-

Chief General Manager
HRM Department
Bank of Baroda

(Note: This is a computer generated letter. No Signature required. For any clarification, please contact Mediwheel (Arcofemi Healthcare Limited))