

PATIENT NAME : MR. V VISHAKH

REF. DOCTOR : DR. MEDIWHEEL

CODE/NAME & ADDRESS : CA00010147 -
 MEDIWHEEL ARCOFEMI HEALTHCARE LIMITED
 F701A, LADO SARAI, NEW DELHI,SOUTH DELHI,
 DELHI,
 SOUTH DELHI 110030
 8800465156

ACCESSION NO : **4036XB004612**
PATIENT ID : MRVVM1408884036
CLIENT PATIENT ID:
ABHA NO :

AGE/SEX : 35 Years Male
DRAWN :
RECEIVED : 26/02/2024 09:28:45
REPORTED : 29/02/2024 07:57:24

Test Report Status	Final	Results	Biological Reference Interval	Units
--------------------	-------	---------	-------------------------------	-------

MEDIWHEEL HEALTH CHEKUP BELOW 40(M)TMT

OPHTHAL

OPHTHAL COMPLETED

TREADMILL TEST

TREADMILL TEST COMPLETED

PHYSICAL EXAMINATION

PHYSICAL EXAMINATION COMPLETED

PRASEEDA S NAIR
BIOCHEMIST



View Details



View Report

PERFORMED AT :
 DDRC AGILUS PATHLABS LIMITED

GANDHI NAGAR, KTM
 KERALA, INDIA
 Tel : 93334 93334
 Email : customercare.ddrc@agilus.in



Patient Ref. No. 66600007997154

PATIENT NAME : MR. V VISHAKH
REF. DOCTOR : DR. MEDIWHEEL
CODE/NAME & ADDRESS : CA00010147 -

 MEDIWHEEL ARCOFEMI HEALTHCARE LIMITED
 F701A, LADO SARAI, NEW DELHI,SOUTH DELHI,
 DELHI,
 SOUTH DELHI 110030
 8800465156

ACCESSION NO : 4036XB004612
PATIENT ID : MRVVM1408884036
CLIENT PATIENT ID:
ABHA NO :
AGE/SEX : 35 Years Male
DRAWN :
RECEIVED : 26/02/2024 09:28:45
REPORTED : 29/02/2024 07:57:24
Test Report Status Final
Results
Units
MEDIWHEEL HEALTH CHEKUP BELOW 40(M)TMT
ECG WITH REPORT
REPORT

COMPLETED

USG ABDOMEN AND PELVIS
REPORT

COMPLETED

CHEST X-RAY WITH REPORT
REPORT

COMPLETED

HAEMATOLOGY
MEDIWHEEL HEALTH CHEKUP BELOW 40(M)TMT
GLYCOSYLATED HEMOGLOBIN(HBA1C), EDTA WHOLE BLOOD

HBA1C	5.0	Normal	: 4.0 -	%
		5.6%.		
		Non-diabetic level	: < 5.7%.	
		Diabetic	: >6.5%	

Glycemic control goal

More stringent goal : < 6.5 %.

General goal : < 7%.

Less stringent goal : < 8%.

Glycemic targets in CKD :-

If eGFR > 60 : < 7%.

If eGFR < 60 : 7 - 8.5%.

METHOD : HPLC

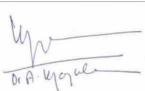
Prof. Dr. A. VIJAYALAKSHMI
 MBBS ,MD (path)
 Formerly Professor of Pathology
 MCH
 Reg.No-2306

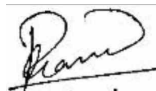
PRASEEDA S NAIR
 BIOCHEMIST

Page 2 Of 9



View Details



View Report

PERFORMED AT :

DDRC AGILUS PATHLABS LIMITED

 GANDHI NAGAR, KTM
 KERALA, INDIA
 Tel : 93334 93334
 Email : customercare.ddrc@agilus.in

Patient Ref. No. 66600007997154



PATIENT NAME : MR. V VISHAKH

REF. DOCTOR : DR. MEDIWHEEL

CODE/NAME & ADDRESS : CA00010147 -
MEDIWHEEL ARCOFEMI HEALTHCARE LIMITED
F701A, LADO SARAI, NEW DELHI,SOUTH DELHI,
DELHI,
SOUTH DELHI 110030
8800465156

ACCESSION NO : **4036XB004612**
PATIENT ID : MRVVM1408884036
CLIENT PATIENT ID:
ABHA NO :

AGE/SEX : 35 Years Male
DRAWN :
RECEIVED : 26/02/2024 09:28:45
REPORTED : 29/02/2024 07:57:24

Test Report Status	Final	Results	Units
--------------------	-------	---------	-------

BLOOD COUNTS,EDTA WHOLE BLOOD

HEMOGLOBIN METHOD : AUTOMATED CELL COUNTER NON-CYANIDE	16.5	13.0 - 17.0	g/dL
RED BLOOD CELL COUNT METHOD : AUTOMATED CELL COUNTER / ELECTRICAL IMPEDENCE	6.11 High	4.5 - 5.5	mil/ μ L
WHITE BLOOD CELL COUNT METHOD : AUTOMATED CELL COUNTER / ELECTRICAL IMPEDENCE	6.80	4.0 - 10.0	thou/ μ L
PLATELET COUNT METHOD : AUTOMATED CELL COUNTER / ELECTRICAL IMPEDENCE	232	150 - 410	thou/ μ L

RBC AND PLATELET INDICES

HEMATOCRIT METHOD : RBC PULSE HEIGHT DETECTION	51.3 High	40 - 50	%
MEAN CORPUSCULAR VOL METHOD : AUTOMATED CELL COUNTER / CALCULATED	84.0	83 - 101	fL
MEAN CORPUSCULAR HGB. METHOD : AUTOMATED CELL COUNTER / CALCULATED	27.0	27.0 - 32.0	pg
MEAN CORPUSCULAR HEMOGLOBIN CONCENTRATION METHOD : AUTOMATED CELL COUNTER / CALCULATED	32.1	31.5 - 34.5	g/dL
RED CELL DISTRIBUTION WIDTH METHOD : CALCULATED PARAMETER	14.1 High	11.6 - 14.0	%
MENTZER INDEX METHOD : CALCULATED PARAMETER	13.8		

WBC DIFFERENTIAL COUNT

SEGMENTED NEUTROPHILS METHOD : AUTOMATED CELL COUNTER / ELECTRICAL IMPEDENCE	53	40 - 80	%
LYMPHOCYTES METHOD : AUTOMATED CELL COUNTER	43 High	20 - 40	%
MONOCYTES	01 Low	2 - 10	%
EOSINOPHILS	03	1 - 6	%

Prof.Dr.A.VIJAYALAKSHMI
MBBS ,MD (path)
Formerly Professor of Pathology
MCH
Reg.No-2306

PRASEEDA S NAIR
BIOCHEMIST



View Details



View Report

PERFORMED AT :
DDRC AGILUS PATHLABS LIMITED

GANDHI NAGAR, KTM
KERALA, INDIA
Tel : 93334 93334
Email : customercare.ddrc@agilus.in



Patient Ref. No. 66600007997154



PATIENT NAME : MR. V VISHAKH

REF. DOCTOR : DR. MEDIWHEEL

CODE/NAME & ADDRESS : CA00010147 -
MEDIWHEEL ARCOFEMI HEALTHCARE LIMITED
F701A, LADO SARAI, NEW DELHI,SOUTH DELHI,
DELHI,
SOUTH DELHI 110030
8800465156

ACCESSION NO : 4036XB004612
PATIENT ID : MRVVM1408884036
CLIENT PATIENT ID:
ABHA NO :

AGE/SEX : 35 Years Male
DRAWN :
RECEIVED : 26/02/2024 09:28:45
REPORTED : 29/02/2024 07:57:24

Test Report Status	Final	Results	Units
--------------------	-------	---------	-------

METHOD : AUTOMATED CELL COUNTER / ELECTRICAL IMPEDENCE			
BASOPHILS	00	0 - 2	%
METHOD : AUTOMATED CELL COUNTER / ELECTRICAL IMPEDENCE			
ABSOLUTE NEUTROPHIL COUNT	3.60	2.0 - 7.0	thou/ μ L
METHOD : AUTOMATED CELL COUNTER / ELECTRICAL IMPEDENCE			
ABSOLUTE LYMPHOCYTE COUNT	2.92	1.0 - 3.0	thou/ μ L
METHOD : AUTOMATED CELL COUNTER / ELECTRICAL IMPEDENCE			
ABSOLUTE MONOCYTE COUNT	0.07 Low	0.2 - 1.0	thou/ μ L
METHOD : AUTOMATED CELL COUNTER / ELECTRICAL IMPEDENCE			
ABSOLUTE EOSINOPHIL COUNT	0.20	0.02 - 0.50	thou/ μ L
METHOD : AUTOMATED CELL COUNTER / ELECTRICAL IMPEDENCE			
ABSOLUTE BASOPHIL COUNT	00 Low	0.02 - 0.10	thou/ μ L
NEUTROPHIL LYMPHOCYTE RATIO (NLR)	1.2		
METHOD : AUTOMATED CELL COUNTER / ELECTRICAL IMPEDENCE			

ERYTHROCYTE SEDIMENTATION RATE (ESR),EDTA BLOOD

SEDIMENTATION RATE (ESR)	4	0 - 14	mm at 1 hr
METHOD : WESTERGREN METHOD			

SUGAR URINE - POST PRANDIAL

SUGAR URINE - POST PRANDIAL	NOT DETECTED	NOT DETECTED
-----------------------------	--------------	--------------

SUGAR URINE - FASTING

SUGAR URINE - FASTING	NOT DETECTED	NOT DETECTED
-----------------------	--------------	--------------

IMMUNOHAEMATOLOGY

MEDIWHEEL HEALTH CHEKUP BELOW 40(M)TMT

ABO GROUP & RH TYPE, EDTA WHOLE BLOOD

Prof. Dr. A. VIJAYALAKSHMI
MBBS ,MD (path)
Formerly Professor of Pathology
MCH
Reg.No-2306

PRASEEDA S NAIR
BIOCHEMIST



View Details



View Report

PERFORMED AT :
DDRC AGILUS PATHLABS LIMITED

GANDHI NAGAR, KTM
KERALA, INDIA
Tel : 93334 93334
Email : customercare.ddrc@agilus.in



Patient Ref. No. 66600007997154

PATIENT NAME : MR. V VISHAKH
REF. DOCTOR : DR. MEDIWHEEL
CODE/NAME & ADDRESS : CA00010147 -
 MEDIWHEEL ARCOFEMI HEALTHCARE LIMITED
 F701A, LADO SARAI, NEW DELHI,SOUTH DELHI,
 DELHI,
 SOUTH DELHI 110030
 8800465156

ACCESSION NO : 4036XB004612
PATIENT ID : MRVVM1408884036
CLIENT PATIENT ID:
ABHA NO :
AGE/SEX : 35 Years Male
DRAWN :
RECEIVED : 26/02/2024 09:28:45
REPORTED : 29/02/2024 07:57:24

Test Report Status	Final	Results	Units
--------------------	-------	---------	-------

ABO GROUP

TYPE AB

METHOD : COLUMN AGGLUTINATION TECHNOLOGY

RH TYPE

POSITIVE

METHOD : COLUMN AGGLUTINATION TECHNOLOGY

Interpretation(s)

ABO GROUP & RH TYPE, EDTA WHOLE BLOOD-Blood group is identified by antigens and antibodies present in the blood. Antigens are protein molecules found on the surface of red blood cells. Antibodies are found in plasma. To determine blood group, red cells are mixed with different antibody solutions to give A,B,O or AB.

Disclaimer: "Please note, as the results of previous ABO and Rh group (Blood Group) for pregnant women are not available, please check with the patient records for availability of the same."

The test is performed by both forward as well as reverse grouping methods.

BIO CHEMISTRY
MEDIWHEEL HEALTH CHEKUP BELOW 40(M)TMT
CREATININE, SERUM

CREATININE	0.86	18 - 60 yrs : 0.9 - 1.3	mg/dL
------------	------	-------------------------	-------

METHOD : KINETIC COLORIMETRIC

GLUCOSE, POST-PRANDIAL, PLASMA

GLUCOSE, POST-PRANDIAL, PLASMA	120	Diabetes Mellitus : > or = 200. Impaired Glucose tolerance/ Prediabetes : 140 - 199. Hypoglycemia : < 55.	mg/dL
--------------------------------	-----	--	-------

METHOD : HEXOKINASE

GLUCOSE FASTING,FLUORIDE PLASMA

FBS (FASTING BLOOD SUGAR)	95	Diabetes Mellitus : > or = 126. Impaired fasting Glucose/ Prediabetes : 101 - 125. Hypoglycemia : < 55.	mg/dL
---------------------------	----	--	-------

METHOD : HEXOKINASE

PRASEEDA S NAIR
BIOCHEMIST
DILEP C KURIEM M.Sc(Medical
Micro)
MICROBIOLOGIST

Page 5 Of 9



View Details



View Report

PERFORMED AT :

DDRC AGILUS PATHLABS LIMITED

 GANDHI NAGAR, KTM
 KERALA, INDIA
 Tel : 93334 93334
 Email : customercare.ddrc@agilus.in

Patient Ref. No. 66600007997154



PATIENT NAME : MR. V VISHAKH

REF. DOCTOR : DR. MEDIWHEEL

CODE/NAME & ADDRESS : CA00010147 -
MEDIWHEEL ARCOFEMI HEALTHCARE LIMITED
F701A, LADO SARAI, NEW DELHI,SOUTH DELHI,
DELHI,
SOUTH DELHI 110030
8800465156

ACCESSION NO : **4036XB004612**
PATIENT ID : MRVVM1408884036
CLIENT PATIENT ID:
ABHA NO :

AGE/SEX : 35 Years Male
DRAWN :
RECEIVED : 26/02/2024 09:28:45
REPORTED : 29/02/2024 07:57:24

Test Report Status	Final	Results	Units
--------------------	-------	---------	-------

LIVER FUNCTION TEST WITH GGT

BILIRUBIN, TOTAL <small>METHOD : DIAZO METHOD</small>	1.27	General Range : < 1.1	mg/dL
BILIRUBIN, DIRECT <small>METHOD : DIAZO METHOD</small>	0.35	General Range : < 0.3	mg/dL
BILIRUBIN, INDIRECT	0.92	0.00 - 1.00	mg/dL
TOTAL PROTEIN	6.7	Ambulatory : 6.4 - 8.3 Recumbant : 6 - 7.8	g/dL
ALBUMIN	4.5	20-60yrs : 3.5 - 5.2	g/dL
GLOBULIN	2.2	2.0 - 4.1	g/dL
ALBUMIN/GLOBULIN RATIO	2.1 High	1.0 - 2.0	RATIO
ASPARTATE AMINOTRANSFERASE (AST/SGOT)	19	Adults : < 40	U/L
ALANINE AMINOTRANSFERASE (ALT/SGPT)	29	Adults : < 45	U/L
ALKALINE PHOSPHATASE	86	Adult(<60yrs) : 40 - 130	U/L
GAMMA GLUTAMYL TRANSFERASE (GGT)	14	Adult (male) : < 60	U/L

TOTAL PROTEIN, SERUM

TOTAL PROTEIN <small>METHOD : COLORIMETRIC</small>	6.7	Ambulatory : 6.4 - 8.3 Recumbant : 6 - 7.8	g/dL
---	-----	---	------

URIC ACID, SERUM

URIC ACID <small>METHOD : URICASE</small>	6.8	Adults : 3.4-7	mg/dL
--	-----	----------------	-------

BLOOD UREA NITROGEN (BUN), SERUM

BLOOD UREA NITROGEN	6	Adult(<60 yrs) : 6 to 20	mg/dL
---------------------	---	--------------------------	-------

PRASEEDA S NAIR
BIOCHEMIST



View Details



View Report

PERFORMED AT :
DDRC AGILUS PATHLABS LIMITED

GANDHI NAGAR, KTM
KERALA, INDIA
Tel : 93334 93334
Email : customercare.ddrc@agilus.in



Patient Ref. No. 66600007997154



PATIENT NAME : MR. V VISHAKH

REF. DOCTOR : DR. MEDIWHEEL

CODE/NAME & ADDRESS : CA00010147 -
MEDIWHEEL ARCOFEMI HEALTHCARE LIMITED
F701A, LADO SARAI, NEW DELHI,SOUTH DELHI,
DELHI,
SOUTH DELHI 110030
8800465156

ACCESSION NO : **4036XB004612**
PATIENT ID : MRVVM1408884036
CLIENT PATIENT ID:
ABHA NO :

AGE/SEX : 35 Years Male
DRAWN :
RECEIVED : 26/02/2024 09:28:45
REPORTED : 29/02/2024 07:57:24

Test Report Status	Final	Results	Units
--------------------	-------	---------	-------

MEDIWHEEL HEALTH CHEKUP BELOW 40(M)TMT

BUN/CREAT RATIO

BUN/CREAT RATIO 6.9 5 - 15

BIOCHEMISTRY - LIPID

MEDIWHEEL HEALTH CHEKUP BELOW 40(M)TMT

LIPID PROFILE, SERUM

CHOLESTEROL 232 Desirable : < 200 mg/dL
Borderline : 200-239
High : >or= 240

METHOD : CHOD-POD

TRIGLYCERIDES **305 High** Normal : < 150 mg/dL
High : 150-199
Hypertriglyceridemia : 200-499
Very High : > 499

METHOD : GPO - PAP

HDL CHOLESTEROL **36 Low** General range : 40-60 mg/dL

METHOD : HOMOGENOUS DIRECT ENZYMATIC COLORIMETRIC

LDL CHOLESTEROL, DIRECT 152 Optimum : < 100 mg/dL
Above Optimum : 100-129
Borderline High : 130-159
High : 160-189
Very High : >or= 190

METHOD : HOMOGENOUS DIRECT ENZYMATIC COLORIMETRIC

NON HDL CHOLESTEROL **196 High** Desirable: Less than 130 mg/dL
Above Desirable: 130 - 159
Borderline High: 160 - 189
High: 190 - 219
Very high: > or = 220

METHOD : CALCULATED PARAMETER

VERY LOW DENSITY LIPOPROTEIN **61.0 High** < or = 30.0 mg/dL

PRASEEDA S NAIR
BIOCHEMIST



View Details



View Report

PERFORMED AT :
DDRC AGILUS PATHLABS LIMITED

GANDHI NAGAR, KTM
KERALA, INDIA
Tel : 93334 93334
Email : customercare.ddrc@agilus.in



Patient Ref. No. 66600007997154

PATIENT NAME : MR. V VISHAKH
REF. DOCTOR : DR. MEDIWHEEL
CODE/NAME & ADDRESS : CA00010147 -

 MEDIWHEEL ARCOFEMI HEALTHCARE LIMITED
 F701A, LADO SARAI, NEW DELHI, SOUTH DELHI,
 DELHI,
 SOUTH DELHI 110030
 8800465156

ACCESSION NO : 4036XB004612
PATIENT ID : MRVVM1408884036
CLIENT PATIENT ID:
ABHA NO :
AGE/SEX : 35 Years Male
DRAWN :
RECEIVED : 26/02/2024 09:28:45
REPORTED : 29/02/2024 07:57:24

Test Report Status	Final	Results	Units
--------------------	-------	---------	-------

METHOD : CALCULATED PARAMETER

CHOL/HDL RATIO
6.4 High

3.30 - 4.40

METHOD : CALCULATED PARAMETER

LDL/HDL RATIO
4.2 High

0.5 - 3.0

METHOD : CALCULATED PARAMETER

SPECIALISED CHEMISTRY - HORMONE
MEDIWHEEL HEALTH CHEKUP BELOW 40(M)TMT
THYROID PANEL, SERUM

T3	116.56	20-50 yrs : 60-181	ng/dL
METHOD : CLIA			
T4	5.30	>20 yrs : 3.2-12.6	µg/dl
METHOD : CLIA			
TSH 3RD GENERATION	1.700	18-49 yrs : 0.4-4.2	µIU/mL
METHOD : CLIA			

CLINICAL PATH - URINALYSIS
MEDIWHEEL HEALTH CHEKUP BELOW 40(M)TMT
PHYSICAL EXAMINATION, URINE

COLOR	PALE YELLOW
METHOD : MACROSCOPY	
APPEARANCE	CLEAR
METHOD : MACROSCOPY	

MICROSCOPIC EXAMINATION, URINE

RED BLOOD CELLS	1 - 2	NOT DETECTED	/HPF
WBC	1-2	0-5	/HPF
METHOD : LIGHT MICROSCOPY			
EPITHELIAL CELLS	NOT DETECTED	NOT DETECTED	/HPF

PRASEEDA S NAIR
BIOCHEMIST
Prof. Dr. A. VIJAYALAKSHMI
MBBS, MD (path)
Formerly Professor of Pathology
MCH
Reg.No-2306

View Details



View Report

PERFORMED AT :
 DDRC AGILUS PATHLABS LIMITED

 GANDHI NAGAR, KTM
 KERALA, INDIA
 Tel : 93334 93334
 Email : customercare.ddrc@agilus.in

Patient Ref. No. 66600007997154



PATIENT NAME : MR. V VISHAKH

REF. DOCTOR : DR. MEDIWHEEL

CODE/NAME & ADDRESS : CA00010147 -
MEDIWHEEL ARCOFEMI HEALTHCARE LIMITED
F701A, LADO SARAI, NEW DELHI,SOUTH DELHI,
DELHI,
SOUTH DELHI 110030
8800465156

ACCESSION NO : **4036XB004612**
PATIENT ID : MRVVM1408884036
CLIENT PATIENT ID:
ABHA NO :

AGE/SEX : 35 Years Male
DRAWN :
RECEIVED : 26/02/2024 09:28:45
REPORTED : 29/02/2024 07:57:24

Test Report Status	Final	Results	Units
--------------------	-------	---------	-------

CASTS		NOT DETECTED	
CRYSTALS		NOT DETECTED	
BACTERIA		NOT DETECTED	NOT DETECTED
YEAST		NOT DETECTED	NOT DETECTED
METHOD : LIGHT MICROSCOPY			

MEDIWHEEL HEALTH CHEKUP BELOW 40(M)TMT
CHEMICAL EXAMINATION, URINE

PH	5.0	4.8 - 7.4
METHOD : DIPSTICK		
SPECIFIC GRAVITY	1.025	1.015 - 1.030
METHOD : PKA CHANGE IN RELATION TO IONIC CONCENTRATION		
PROTEIN	NOT DETECTED	NOT DETECTED
METHOD : PROTEIN ERROR OF INDICATORS WITH REFLECTANCE		
GLUCOSE	NOT DETECTED	NOT DETECTED
METHOD : GOD-POD METHOD		
KETONES	NOT DETECTED	NOT DETECTED
METHOD : NITROPRUSSIDE REACTION		
BILIRUBIN	NOT DETECTED	NOT DETECTED
METHOD : AZO COUPLING METHOD		
UROBILINOGEN	NORMAL	NORMAL
METHOD : EHRlich REACTION REFLECTANCE		

Prof.Dr.A.VIJAYALAKSHMI
MBBS ,MD (path)
Formerly Professor of Pathology
MCH
Reg.No-2306

PERFORMED AT :
DDRC AGILUS PATHLABS LIMITED

GANDHI NAGAR, KTM
KERALA, INDIA
Tel : 93334 93334
Email : customercare.ddrc@agilus.in



View Details



View Report



Patient Ref. No. 66600007997154

If the examinee is suffering from an acute life threatening situation, you may be obliged to disclose the result of the medical examination to the examinee.

1. Name of the examinee	:	Mr./Mrs./Ms. <i>Vishakh U</i>
2. Mark of Identification	:	(Mole/Scar/any other (specify location)):
3. Age/Date of Birth	:	<i>35, 14/08/1988</i> Gender: M
4. Photo ID Checked	:	(Passport/Election Card/PAN Card/Driving Licence/Company ID)

PHYSICAL DETAILS:

a. Height <i>173</i> (cms)	b. Weight <i>79</i> (Kgs)	c. Girth of Abdomen <i>100</i> (cms)
d. Pulse Rate <i>70</i> (/Min)	e. Blood Pressure: <i>130/90</i>	Systolic <i>130</i> Diastolic <i>90</i>
		1 st Reading
		2 nd Reading

FAMILY HISTORY:

Relation	Age if Living	Health Status	If deceased, age at the time and cause
Father	<i>69</i>	<i>Healthy</i>	
Mother	<i>60</i>	<i>Healthy</i>	
Brother(s)			
Sister(s)	<i>32</i>	<i>Healthy</i>	

HABITS & ADDICTIONS: Does the examinee consume any of the following?

Tobacco in any form	Sedative	Alcohol
<i>No</i>	<i>No</i>	<i>No</i>

PERSONAL HISTORY

- | | |
|--|--|
| a. Are you presently in good health and entirely free from any mental or Physical impairment or deformity. If No, please attach details. <i>Y/N</i> | c. During the last 5 years have you been medically examined, received any advice or treatment or admitted to any hospital? <i>Y/N</i> |
| b. Have you undergone/been advised any surgical procedure? <i>Y/N</i> | d. Have you lost or gained weight in past 12 months? <i>Y/N</i> |

Have you ever suffered from any of the following?

- | | |
|---|--|
| • Psychological Disorders or any kind of disorders of the Nervous System? <i>Y/N</i> | • Any disorder of Gastrointestinal System? <i>Y/N</i> |
| • Any disorders of Respiratory system? <i>Y/N</i> | • Unexplained recurrent or persistent fever, and/or weight loss <i>Y/N</i> |
| • Any Cardiac or Circulatory Disorders? <i>Y/N</i> | • Have you been tested for HIV/HBsAg / HCV before? If yes attach reports <i>Y/N</i> |
| • Enlarged glands or any form of Cancer/Tumour? <i>Y/N</i> | • Are you presently taking medication of any kind? <i>Y/N</i> |
| • Any Musculoskeletal disorder? <i>Y/N</i> | |

• Any disorders of Urinary System?

Y/N

• Any disorder of the Eyes, Ears, Nose, Throat or Mouth & Skin

Y/N

FOR FEMALE CANDIDATES ONLY

a. Is there any history of diseases of breast/genital organs?

Y/N

d. Do you have any history of miscarriage/abortion or MTP

Y/N

b. Is there any history of abnormal PAP Smear/Mammogram/USG of Pelvis or any other tests? (If yes attach reports)

Y/N

e. For Parous Women, were there any complication during pregnancy such as gestational diabetes, hypertension etc

Y/N

c. Do you suspect any disease of Uterus, Cervix or Ovaries?

Y/N

f. Are you now pregnant? If yes, how many months?

Y/N

CONFIDENTIAL COMMENTS FROM MEDICAL EXAMINER

- Was the examinee co-operative? Y/N
- Is there anything about the examinee's health, lifestyle that might affect him/her in the near future with regard to his/her job? Y/N
- Are there any points on which you suggest further information be obtained? Y/N
- Based on your clinical impression, please provide your suggestions and recommendations below;

High triglycerides - Lifestyle & diet modification advised

➤ Do you think he/she is **MEDICALLY FIT** or UNFIT for employment.

FIT

MEDICAL EXAMINER'S DECLARATION

I hereby confirm that I have examined the above individual after verification of his/her identity and the findings stated above are true and correct to the best of my knowledge.

Name & Signature of the Medical Examiner : *Dr. Austin Varghees*

Seal of Medical Examiner : **Dr. Austin Varghees**
MBBS
TCMC Reg. No:77017



Name & Seal of DDRC SRL Branch :

Date & Time :

DDRC agilus Pathlabs Limited.

Corp. Office : Express House, Second Floor, Opp. Pothys Silks, Banerjee Road, Kaloore -682017
Contact :- 93334 93334, Web :- www.ddrcagilus.com Email :- info.ddrc@agilus.in

X - RAY CHEST - PA

ACCESSION NO : 4036XB004612

NAME : V VISHAKH

AGE : 35

SEX : MALE

DATE : 26.02.2024

COMPANY : MEDI WHEEL

EXPOSURE : GOOD

POSITIONING : CENTRAL

SOFT TISSUES : NORMAL

LUNG FIELDS : NORMAL

HEART SHADOW : NORMAL

CARDIOPHRENIC ANGLE : NO OBLITERATION

COSTOPHRENIC ANGLE : NO OBLITERATION

HILUM : NORMAL

OTHERS : NIL

OPINION : NORMAL CHEST X- RAY



Austin Varghees
Dr. Austin Varghees
MBBS
TCMC Reg. No:77017

R



V VISHAKH 35/Y 6637 M CHEST P A 26-02-2024 10:03 AM
DDRC AGILUS DIAGNOSTICS, GANDHI NAGAR, KOTTAYAM

Since doctor & TMT technician is not available today,
I am planning to do scanning & TMT on March 8th
or 9th, 2024. Stool test not requested.

Thanking you,



Vishakh V

26/2/2024.



OPHTHALMOLOGY REPORT

ACCESSION NO: 4036XB004612

This is to certify that I have examined

MR /MS V. VISHAKH Aged 35Y and

His / her visual standard is as follows.

Acuity of Vision

For Far R 6/6
L 6/6

For Near R Ng
L Ng

Colour Vision NORMAL



DATE 26/2/24

OPTOMETRIST

ECG REPORT

ACCESSION NO : 4036XB004612

NAME : V VISHAKH

AGE : 35

SEX : MALE

DATE : 19/02/2024

COMPANY : MEDIWHEEL

RATE : 65 BPM

RHYTHM : NORMAL SINUS RHYTHM

P. WAVE : NORMAL

P-R INTERVAL : 915 MS

Q,R,S,T. WAVES : NORMAL

AXIS : NORMAL

ARRHYTHMIAS : NIL

QT INTERVAL : 372 MS

OTHERS : NIL

OPINION : NORMAL ECG



Dr. Austin Varghees
MBBS
TCMC Reg. No:77017

25mm/s 0.5-25Hz

I

10mm/mV



aVR 10mm/mV

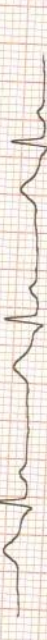

V1 10mm/mV



II

10mm/mV

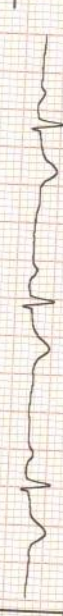

aVL 10mm/mV



V2 10mm/mV



III

10mm/mV



aVF 10mm/mV



V3 10mm/mV



10mm/mV



HE300

DDRc MGH KOTTAYAM HEIDELCO INDIA

0522-4113779

Helpline No +91-522-4113779 | info@heidelco.com

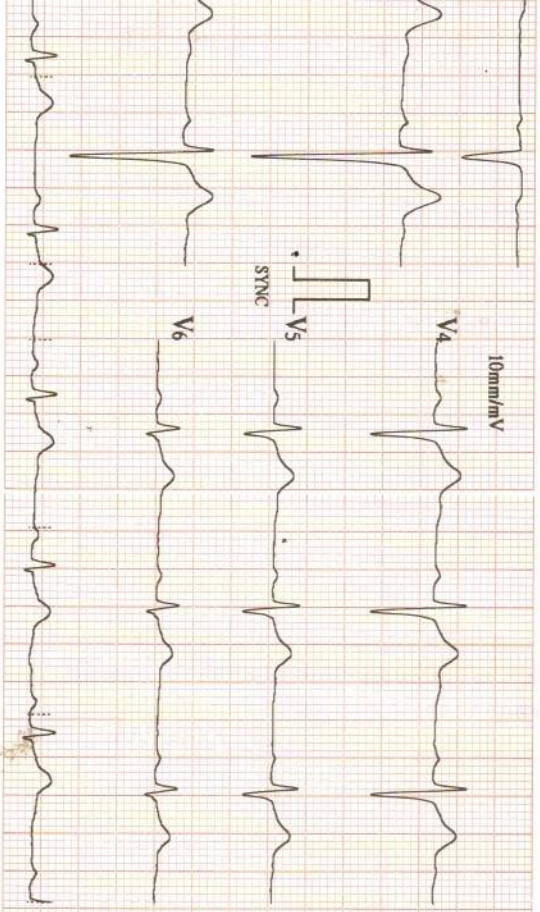

26/02/2024 13:32
 ID : 4747

Name: V
 VISHAKH

Sex : Male

Age : 35

HR : 65 bpm
 R-R : 915 ms
 P-R : 185 ms
 QRS : 115 ms
 QT/QTc : 372/388 ms
 P/QRS/T : 7/35/32 °
 RV5/SV1 : 0.400/0.790 mV
 RV5-SV1 : 1.190 mV

V2.002 (BIOS: V2.004 / AMP: V1.006)



Machine Interpretation Only

Confirm with Physician

Physician