

## PHYSICIAN CONSULTATION

DATE:- 12-02-2022

NAME:- Ravi kumar Rathod

DOB:- 20-11-1984

AGE:- 37 yrs

SEX:- Male

HEIGHT:- 170 cms

WEIGHT:- 64 kgs

BP READING:- 122/80 mm Hg

PULSE:- 72-min

*Shah*  
Dr. Narendra Shah  
G-4383 M.D.



Ravi Kumar Rathod

12-02-2022

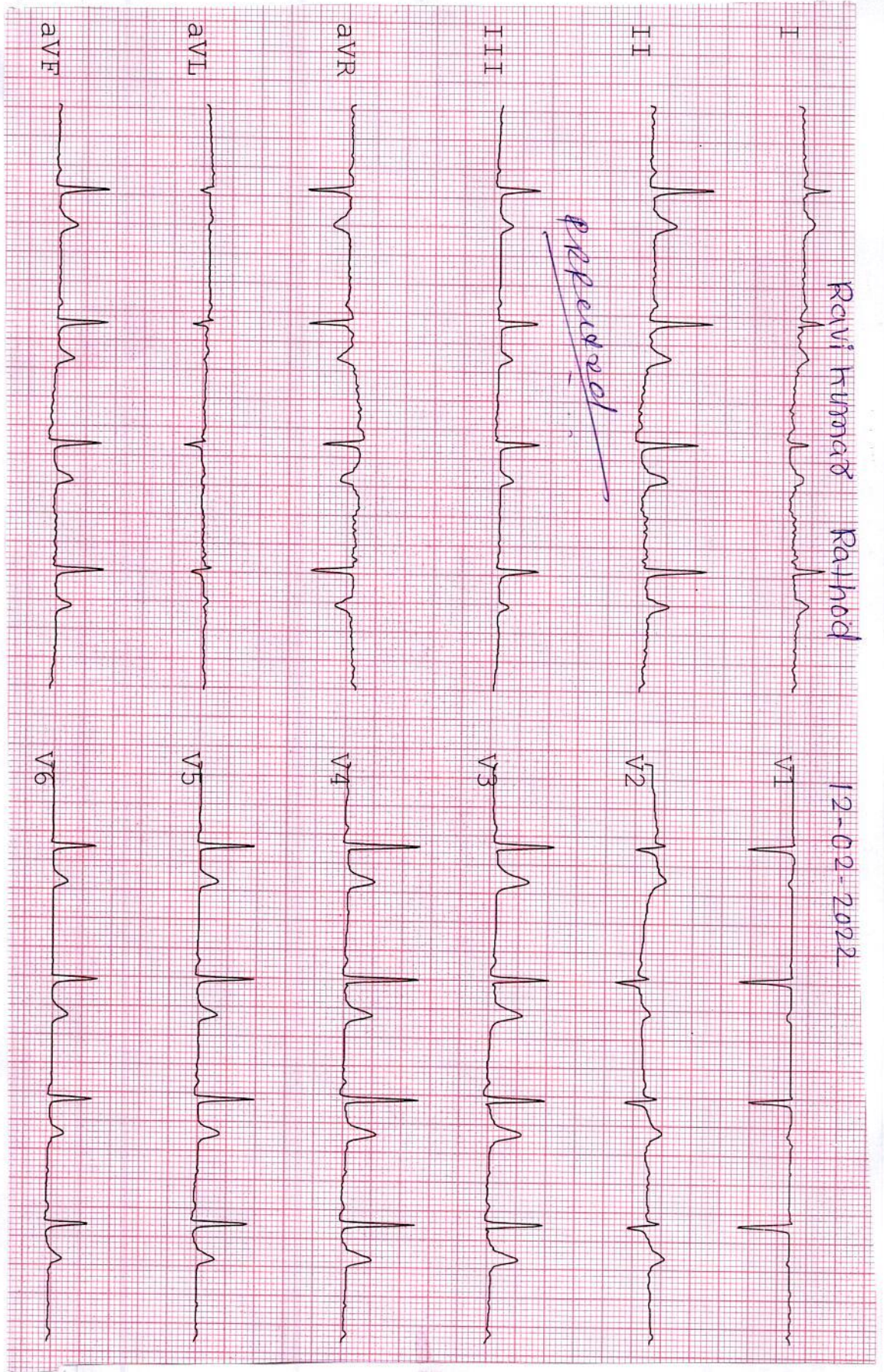

~~PPPPPPPP~~

1-12-2022  
P-12

*Shah*  
Dr. Narendra Shah  
G-4383  
M.D.

# Computerised Stress Test Report

NAME: RAVI KUMAR RATHOD  
AGE/GENDER: 37 yrs/MALE

ID: 1281  
HEIGHT: 170 cm.

Summary report  
WEIGHT: 64 Kg.

PROTOCOL: Bruce  
DATE/TIME: 12-02-2022 08:44

REF. BY: BOB  
SMOKER: Non Smoker

## Test Results

Protocol : Bruce  
Target HR : 183 (156) bpm  
Maximum HR : 159 (87 %) bpm

Max Work load : 7.78  
Exer. Time : 6:48min  
Recov. Time : 6:6min

BMI : 22  
Max RPP (1000) : 24.168  
Max BP : 152/88 mmHg

Reason for termination :  
Target heart rate achieved

Indication :  
Good exercise tolerance capacity

HR Response to Exercise :  
Normal appropriate response

BP Response to Exercise :  
Resting normal BP - normal response

Overall Impression :  
Normal stress test

Comment :  
Test Negative For Exercise Inducible Ischemia.

Resting ECG :  
Normal

Chest Pain :  
None

ST Changes :  
None

Arrhythmias :  
None

History : None

Medication :  
None

*See*

Dr. Narendra Shah  
G-4383 M.D

*Approved*



# Computerised Stress Test Report

NAME: RAVI KUMAR RATHOD      ID: 1281      Summary report      PROTOCOL: Bruce      REF. BY: BOB  
 AGE/GENDER: 37 yrs/MALE      HEIGHT: 170 cm.      WEIGHT: 64 Kg.      DATE/TIME: 12-02-2022 08:44      SMOKER: Non Smoker

| Stage      | Time<br>Min:Sec | HR bpm | BP mmHg | Speed (mph)/g<br>rate (%) | Load<br>METS | RPP<br>1000 | TI       | V2       | V5       |
|------------|-----------------|--------|---------|---------------------------|--------------|-------------|----------|----------|----------|
| Supine     | 00:12           | 73     | 122/80  | 0.00/0.0                  | 1.0          | 8.906       | 0.6/0.0  | 0.0/0.5  | 0.4/-0.1 |
| Standing   | 00:18           | 69     | 122/80  | 0.00/0.0                  | 1.0          | 8.418       | 0.5/-0.1 | 0.0/0.4  | 0.4/-0.1 |
| HyperV     | 00:12           | 71     | 122/80  | 0.00/0.0                  | 1.0          | 8.662       | 0.8/0.1  | 0.1/0.4  | 0.6/0.0  |
| Exer : 1/7 | 03:00           | 136    | 138/84  | 1.70/10.0                 | 4.5          | 18.768      | 0.4/0.8  | 0.1/0.5  | 0.2/0.7  |
| Exer : 2/7 | 03:00           | 150    | 152/88  | 2.50/12.0                 | 7.0          | 22.8        | 1.3/2.0  | 0.5/0.8  | 0.3/1.1  |
| Exer : 3/7 | 00:48           | 158    | 152/88  | 3.40/14.0                 | 7.8          | 24.016      | 0.2/0.8  | 0.3/0.5  | -0.3/0.5 |
| Peak       | 06:48           | 159    | 152/88  | 3.40/14.0                 | 7.8          | 24.168      | 0.1/0.8  | 1.7/2.0  | -0.2/0.5 |
| Recovery   | 01:00           | 121    | 140/86  | 0.00/0.0                  | 1.0          | 16.94       | 0.7/0.9  | 0.4/0.8  | 0.4/0.8  |
| Recovery   | 02:00           | 107    | 140/86  | 0.00/0.0                  | 1.0          | 14.98       | 0.3/0.3  | 0.1/0.4  | 0.2/0.3  |
| Recovery   | 03:00           | 94     | 136/82  | 0.00/0.0                  | 1.0          | 12.784      | 0.3/0.1  | 0.1/0.3  | 0.1/0.0  |
| Recovery   | 04:00           | 95     | 136/82  | 0.00/0.0                  | 1.0          | 12.92       | 0.5/0.3  | 0.0/0.0  | 0.2/0.1  |
| Recovery   | 05:00           | 92     | 136/82  | 0.00/0.0                  | 1.0          | 12.512      | 0.5/0.1  | 0.0/0.1  | 0.3/0.0  |
| Recovery   | 06:00           | 97     | 136/82  | 0.00/0.0                  | 1.0          | 13.192      | 0.6/0.1  | 0.0/0.0  | 0.4/0.1  |
| Recovery   | 06:06           | 99     | 136/82  | 0.00/0.0                  | 1.0          | 13.464      | 0.5/0.0  | -0.1/0.0 | 0.4/0.0  |

*Approved*

NAME : RAVI KUMAR RATHOD ID: 1281  
 AGE/GENDER: 37 yrs/MALE BP: 122/80mmHg  
 DATE/TIME : 12-02-2022 08:44 HR: 71bpm  
 PROTOCOL : Bruce  
 STAGE : Supine  
 STAGE TIME: 00:12  
 Linked Median Report  
 SPEED/GRADE: 0.00/0.0  
 POST J at 80 msec  
 GAIN: 1X  
 STL in mm  
 STS in mm/sec

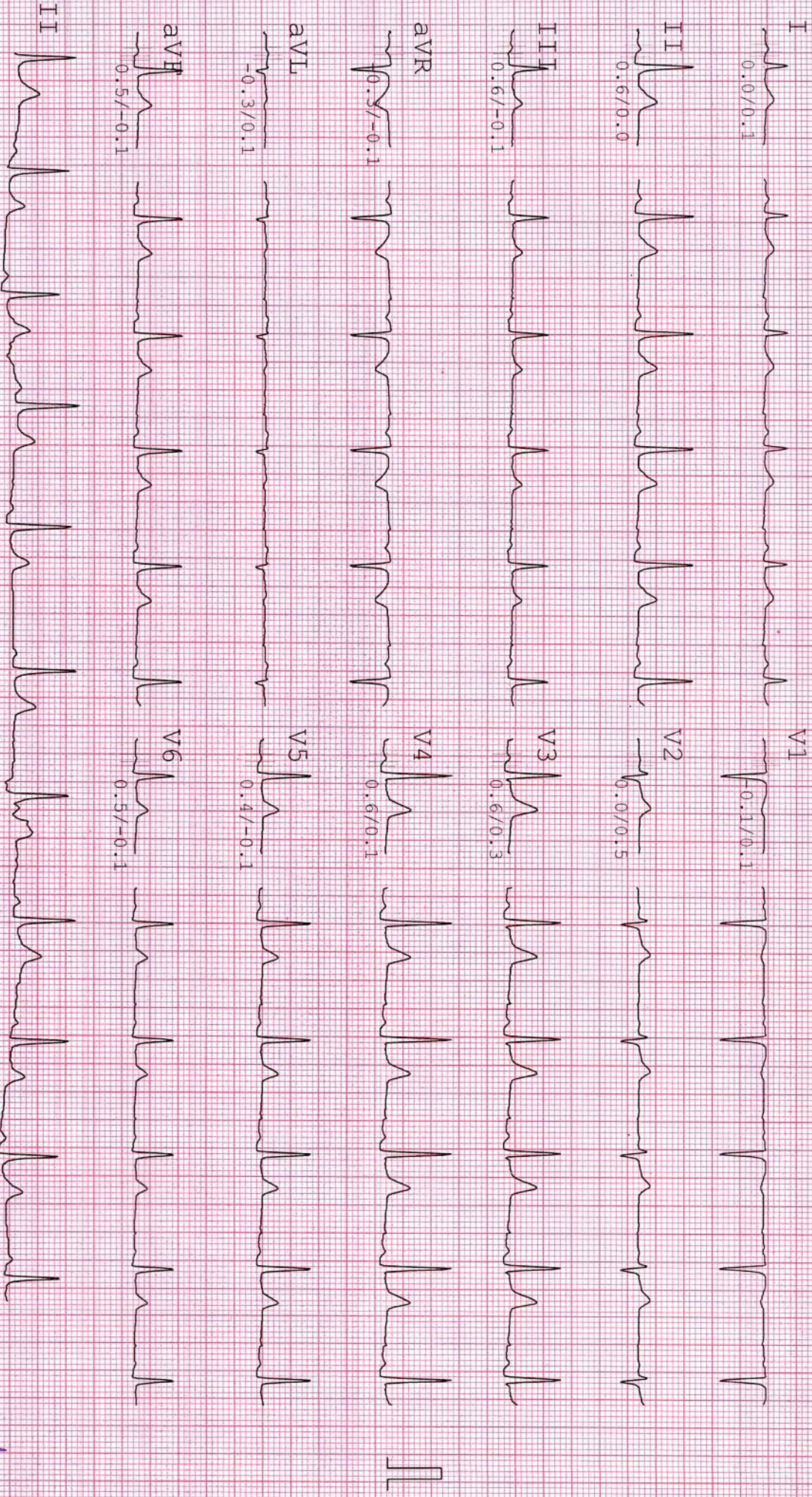

*Reproed*

NAME : RAVI KUMAR RATHOD ID: 1281  
 AGE/GENDER: 37 yrs/MALE BP: 122/80mmHg  
 DATE/TIME: 12-02-2022 08:44 HR: 69bpm  
 PROTOCOL: Bruce  
 STAGE: Standing  
 STAGE TIME: 00:18  
 Linked Median Report  
 SPEED/GRADE: 0.00/0.0  
 POST J at 80 msec  
 GAIN: 1X  
 STL in mm  
 STS in mm/sec

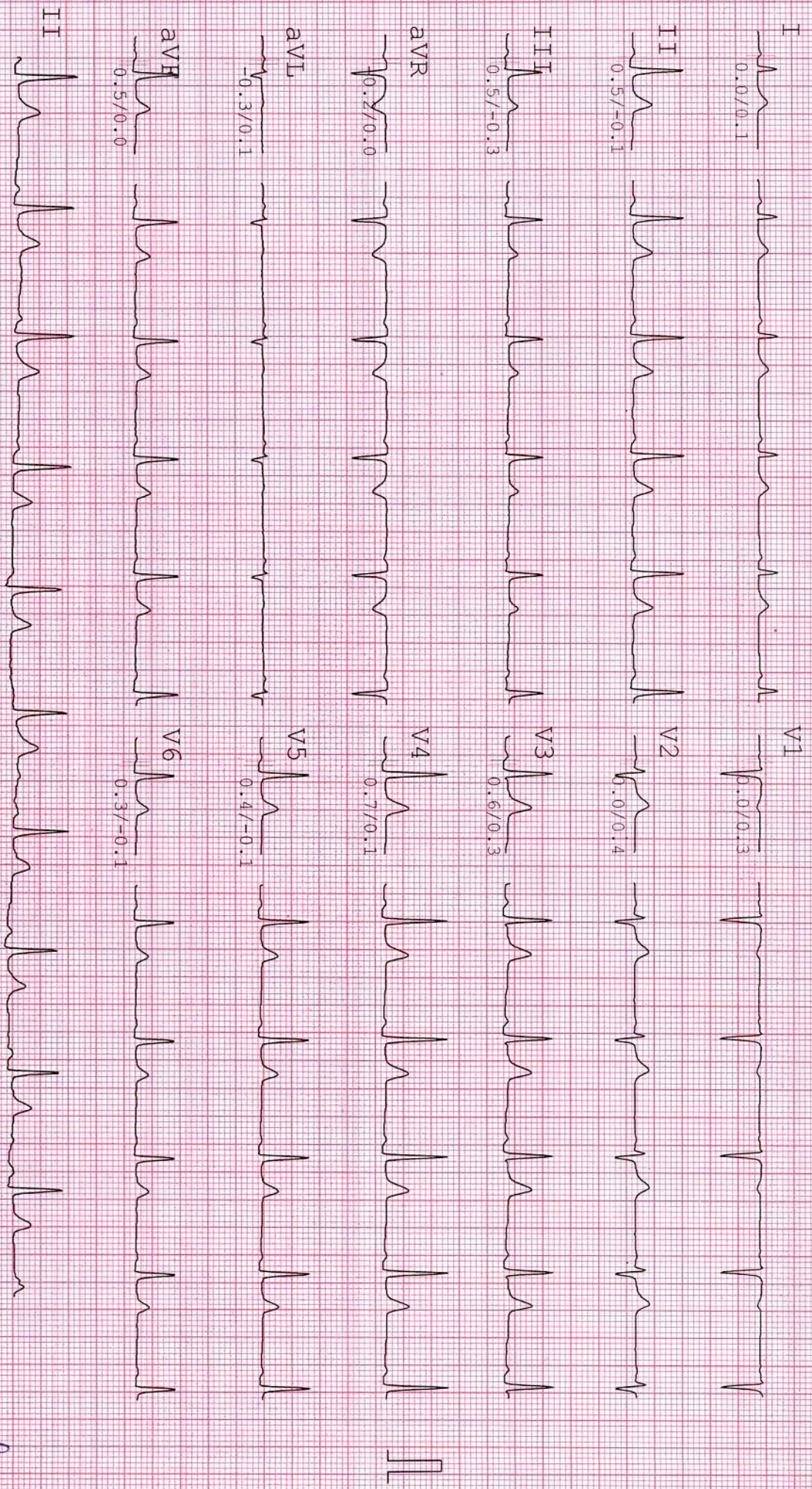

*pprathod*

NAME : RAVI KUMAR RATHOD ID: 1281  
 AGE/GENDER : 37 yrs/MALE BP: 122/80mmHg  
 DATE/TIME : 12-02-2022 08:44 HR: 72bpm  
 PROTOCOL : Bruce STAGE : HyperV  
 STAGE TIME: 00:12  
 Linked Median Report  
 SPEED/GRADE: 0.00/0.0  
 POST J at 80 msec  
 GAIN: 1X  
 STL in mm  
 STS in mm/sec

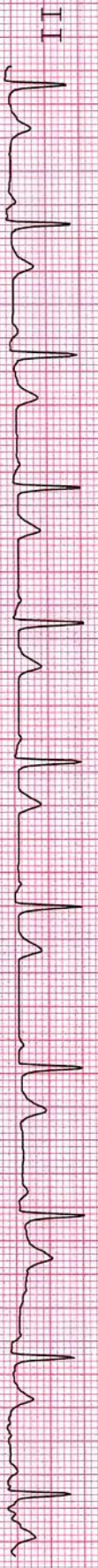
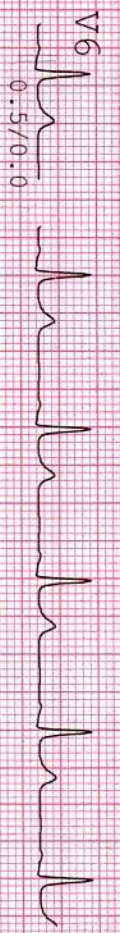
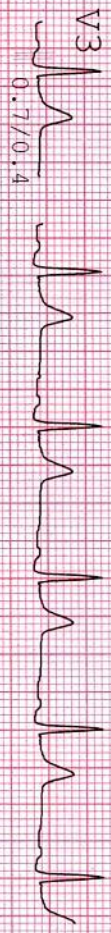
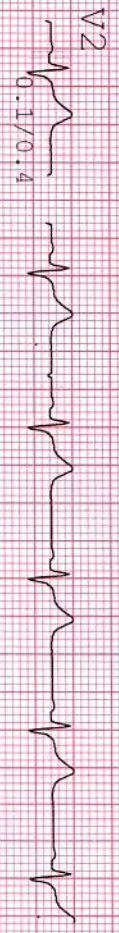
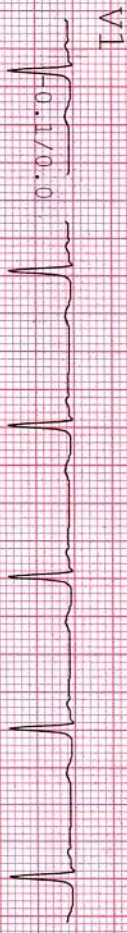
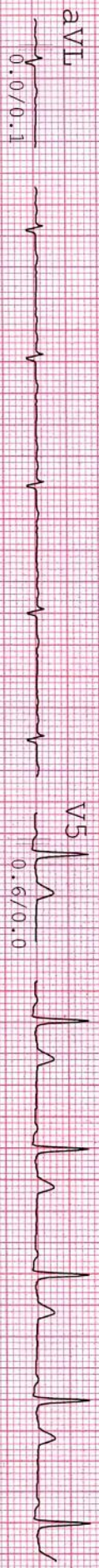
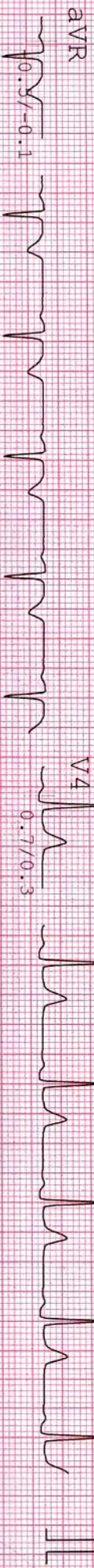
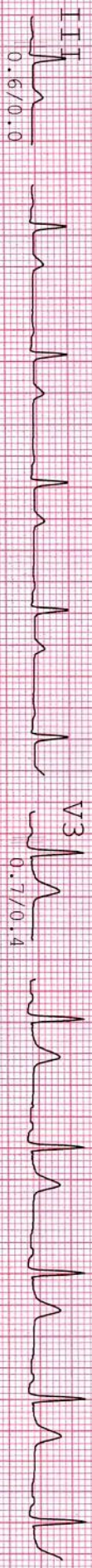
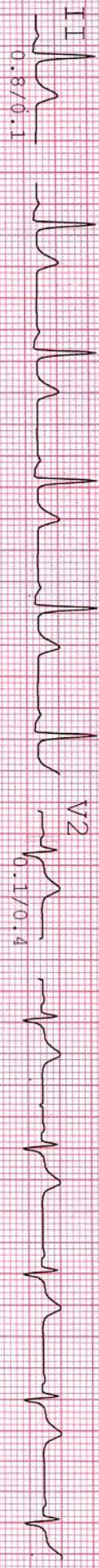
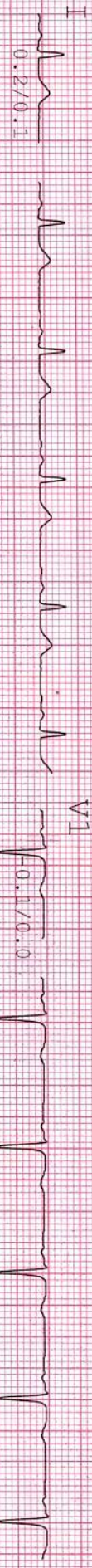

NAME : RAVI KUMAR RATHOD ID : 1281  
 AGE/GENDER : 37 yrs/MALE BP : 138/84mmHg  
 DATE/TIME : 12-02-2022 08:44 HR : 134bpm  
 PROTOCOL : Bruce STAGE : 1/7  
 STAGE TIME : 03:00  
 Linked Median Report  
 SPEED/GRADE : 1.70/10.0  
 POST J at 80 msec  
 GAIN : 1X  
 STL in mm  
 STS in mm/sec

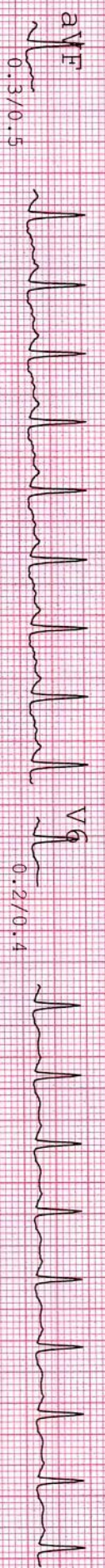
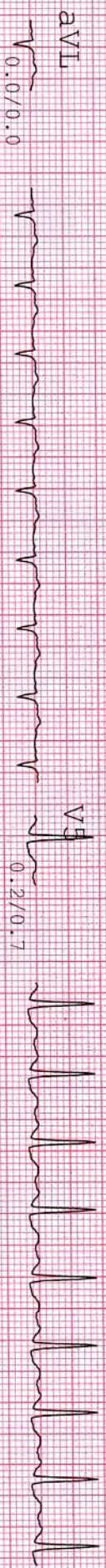
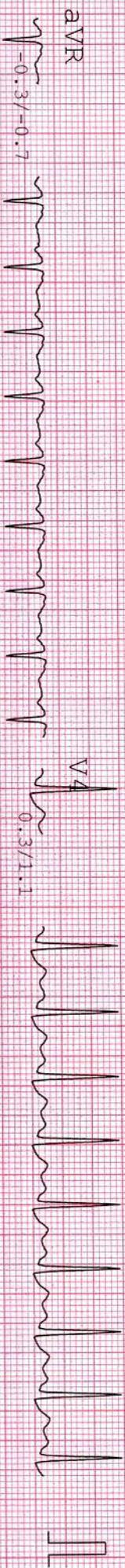
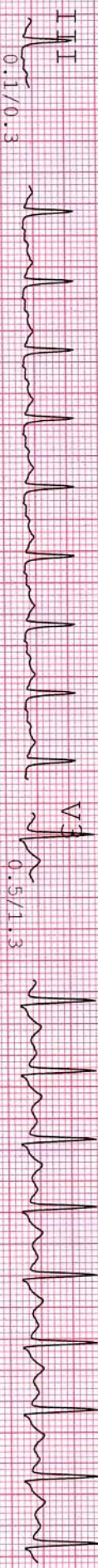
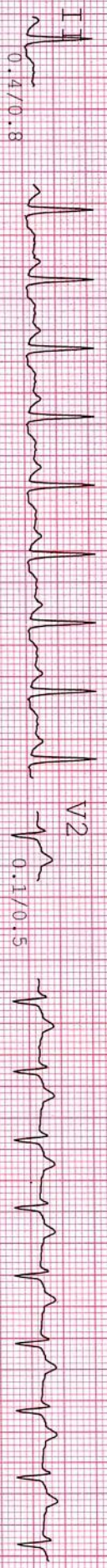
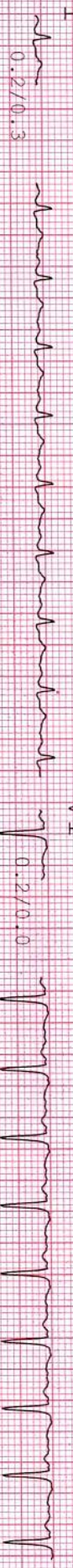



NAME : RAVI KUMAR RATHOD ID : 1281  
 AGE/GENDER : 37 yrs/MALE BP : 152/88mmHg  
 DATE/TIME : 12-02-2022 08:44 HR : 147bpm  
 PROTOCOL : Bruce STAGE : Exer : 2/7  
 STAGE TIME : 03:00  
 Linked Median Report  
 SPEED/GRADE : 2.50/12.0  
 POST J at 80 msec  
 GAIN : 1X  
 STL in mm  
 STS in mm/sec

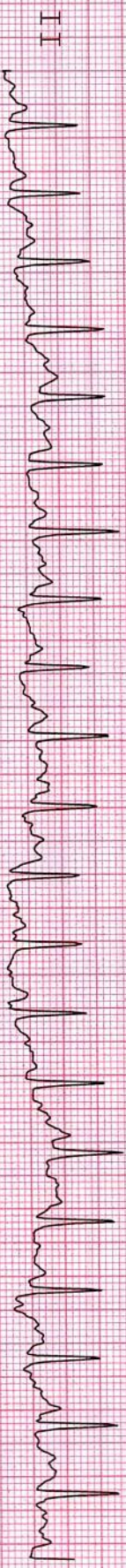
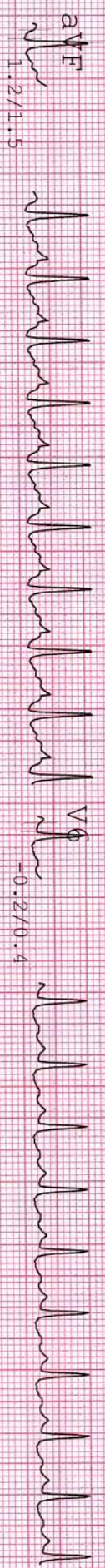
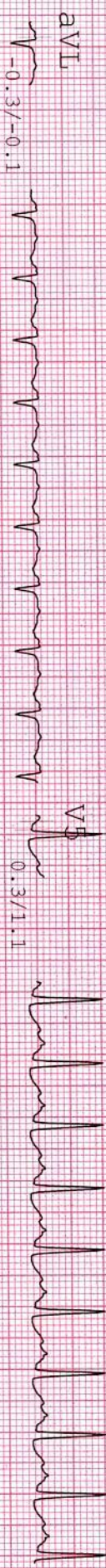
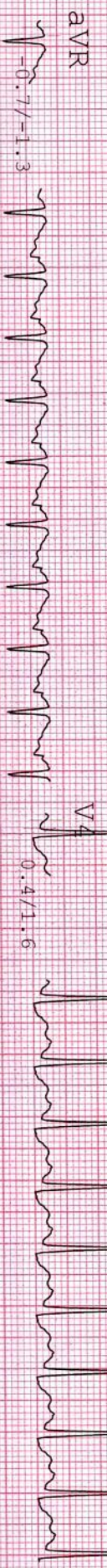
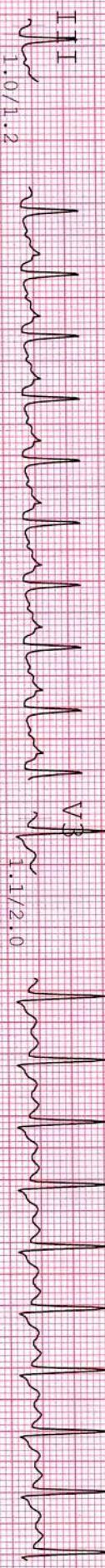
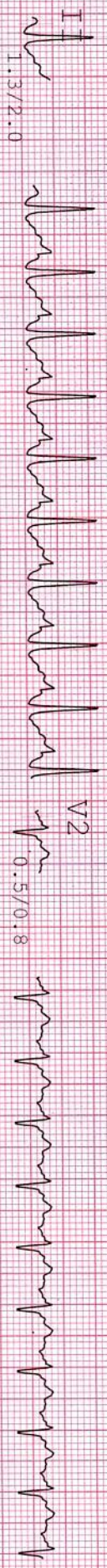
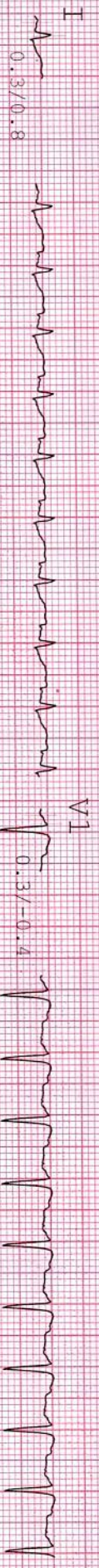

NAME : RAVI KUMAR RATHOD ID : 1281  
 AGE/GENDER : 37 yrs/MALE BP : 152/88mmHg  
 DATE/TIME : 12-02-2022 08:44 HR : 159bpm  
 PROTOCOL : Bruce STAGE : Exer : 3/7  
 STAGE TIME : 00:48  
 Linked Median Report  
 SPEED/GRADE : 3.40/14.0  
 POST J at 80 msec  
 GAIN : 1X  
 STL in mm  
 STS in mm/sec

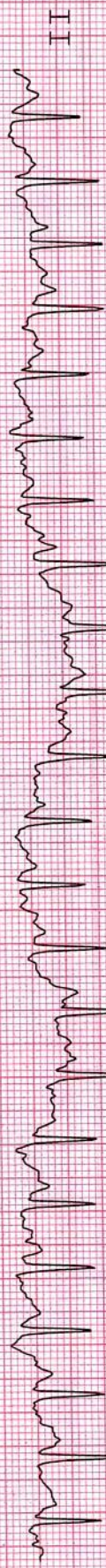
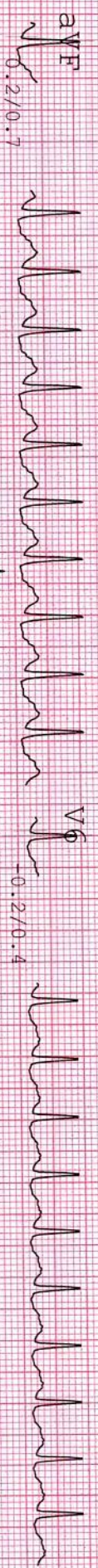
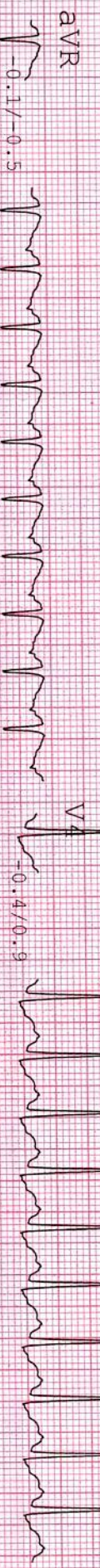
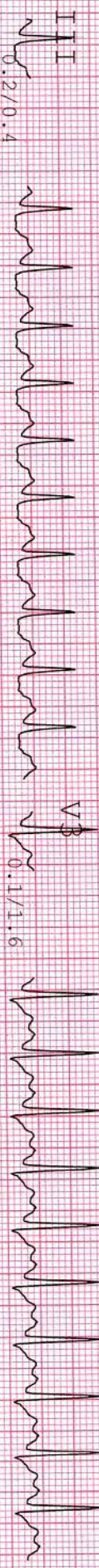
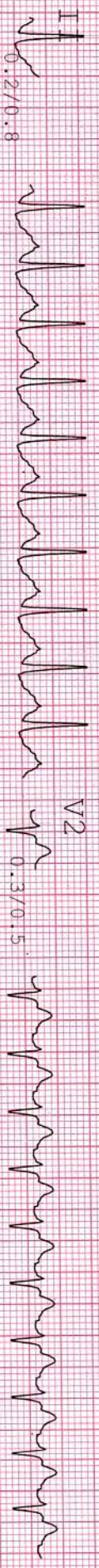

II

NAME : RAVI KUMAR RATHOD  
AGE/GENDER : 37 yrs/MALE  
DATE/TIME : 12-02-2022 08:44

ID : 1281  
BP : 152/88mmHg  
HR : 158bpm

PROTOCOL : Bruce  
STAGE : Peak  
STAGE TIME : 00:06

Linked Median Report  
SPEED/GRADE : 3.40/14.0  
POST J at 80 msec

GAIN : 1X  
STL in mm  
STS in mm/sec

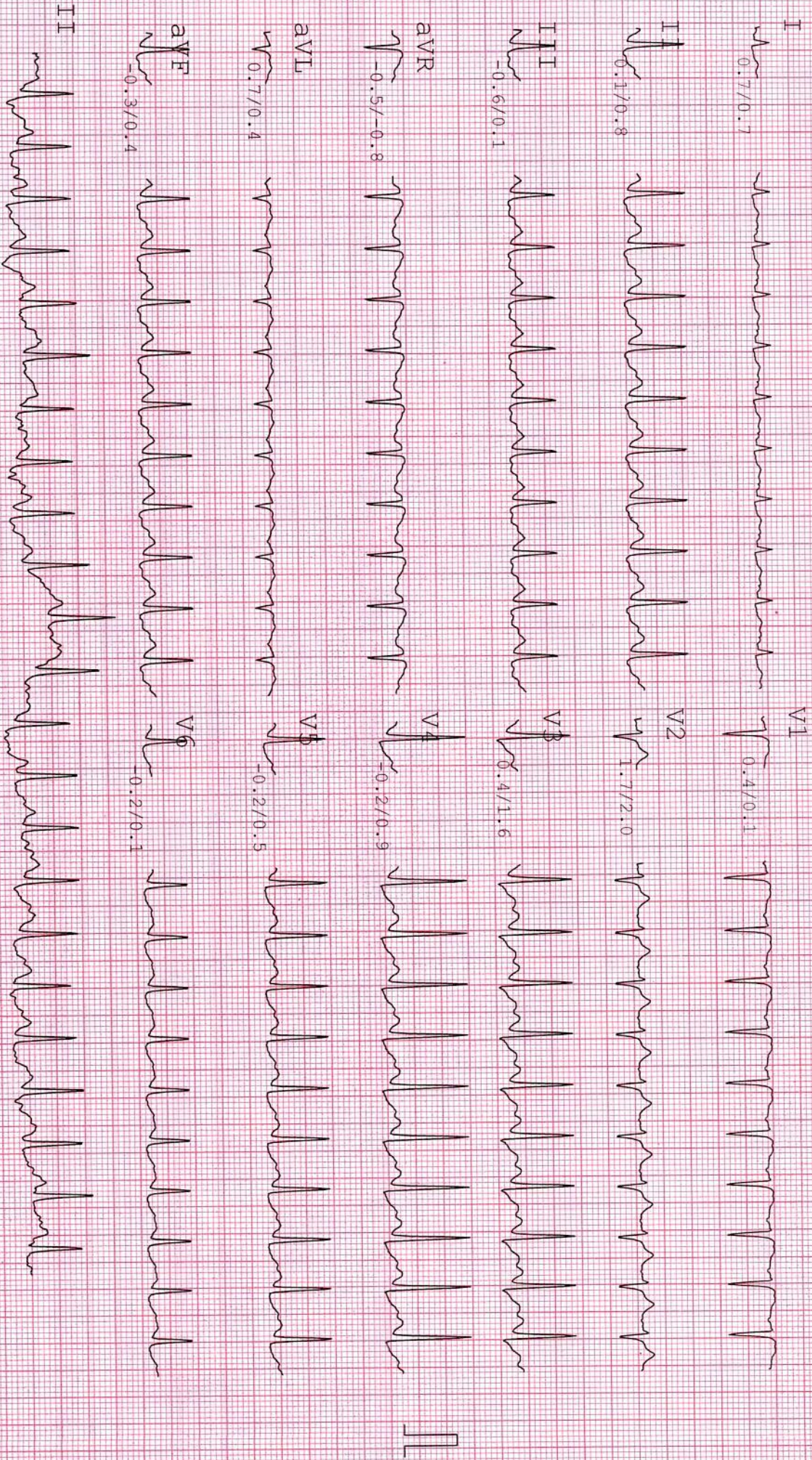

NAME : RAVI KUMAR RATHOD ID : 1281  
AGE/GENDER : 37 yrs/MALE BP : 136/82mmHg  
DATE/TIME : 12-02-2022 08:44 HR : 95bpm

PROTOCOL : Bruce  
STAGE : Recovery  
STAGE TIME : 03:00

Linked Median Report  
SPEED/GRADE : 0.00/0.0  
POST J at 80 msec

GAIN : 1X  
STL in mm  
STS in mm/sec

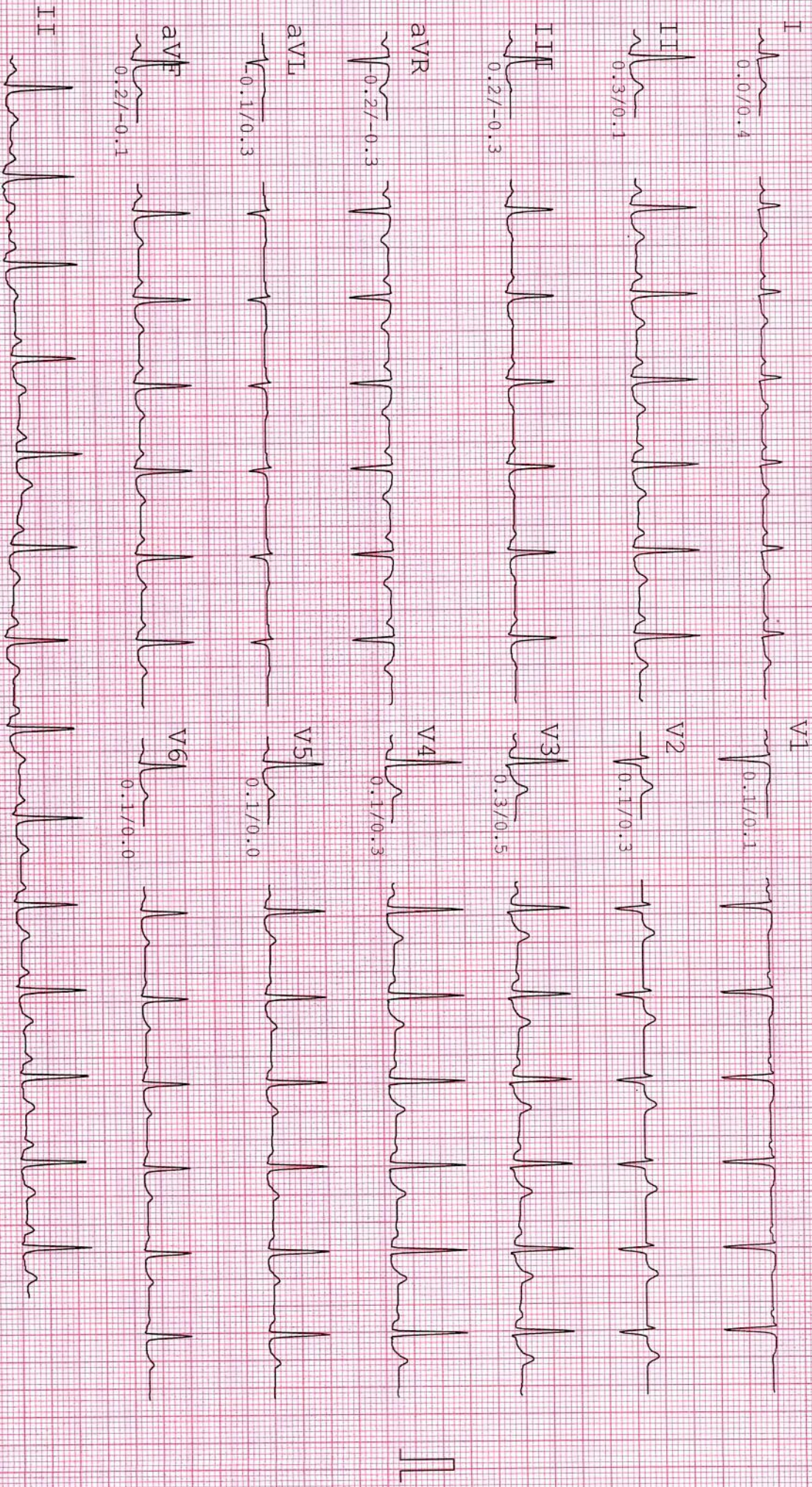

NAME : RAVI KUMAR RATHOD ID : 1281  
 AGE/GENDER : 37 yrs/MALE BP : 136/82mmHg  
 DATE/TIME : 12-02-2022 08:44 HR : 99bpm

PROTOCOL : Bruce  
 STAGE : Recovery  
 STAGE TIME : 06:00  
 Linked Median Report  
 SPEED/GRADE : 0.00/0.0  
 POST J at 80 msec  
 GAIN: 1X  
 STL in mm  
 STS in mm/sec

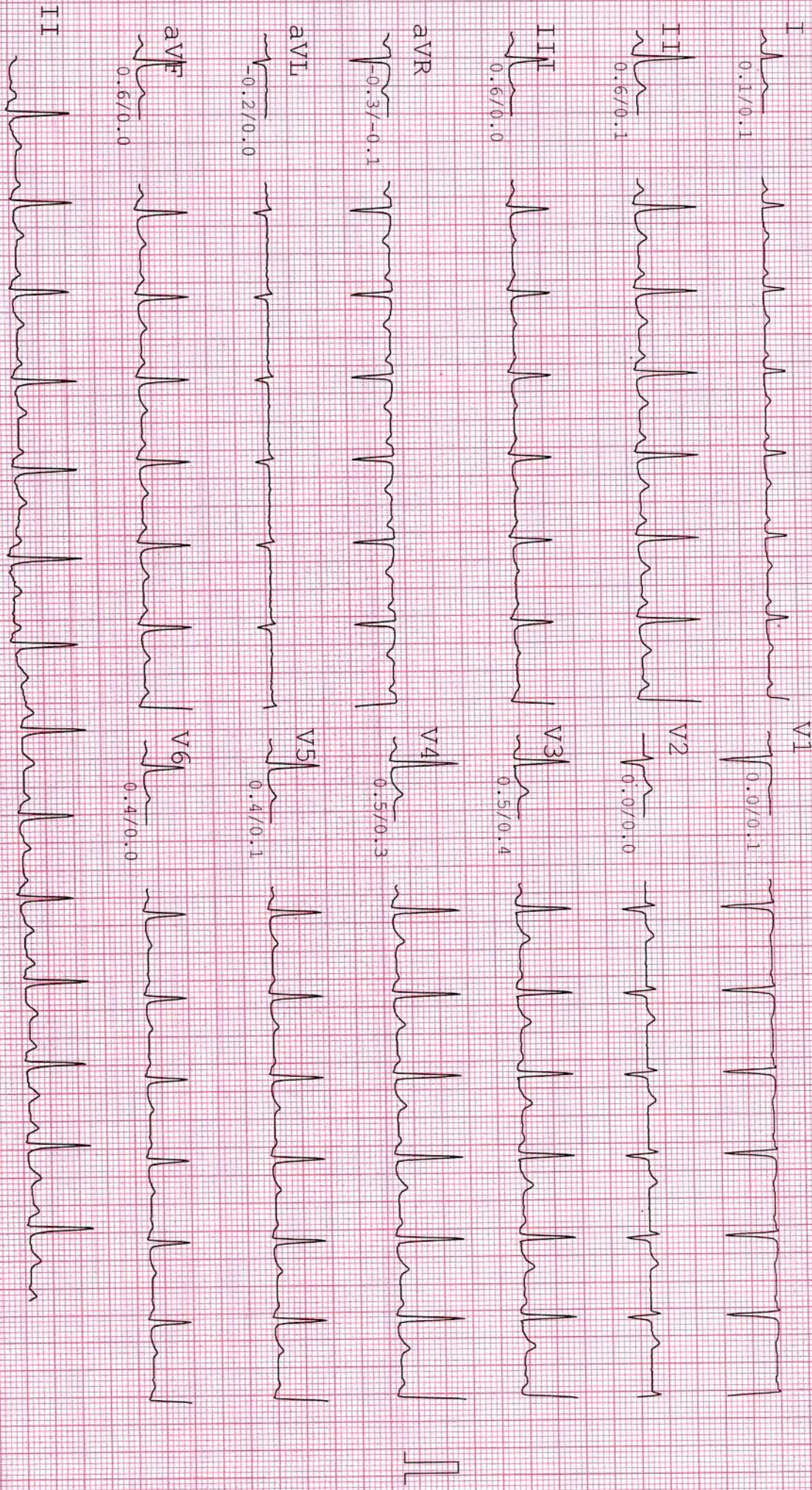



આપની દ્રષ્ટીની સલામતી માટે

**કલીઅર વિઝન**  
આંખની હોસ્પિટલ પ્રા. લી.

સર્વોત્તમ માટે કટીબદ્ધ

ડૉ. આનંદ દેસાઈ

MS. આંખના સર્જન

M: 99241 07510

ડૉ. નિકી દેસાઈ

M: 92768 73588

ડૉ. કે. એમ. રાજયગુરુ

DOMS. આંખના સર્જન

સેટેલાઈટ : 411, શીતલ વર્ષા, પીસી જવેલર્સની સામે, શિવરંજની ચાર રસ્તા, સેટેલાઈટ. Ph. 9276873588, 07940081316

બોપલ : 5-6, ત્રીજો માળ, આમ્રપાલી એક્ષીઓમ, સંકલ્પની ઉપર, એસ.પી. રીંગ રોડ, બોપલ-આંબલી. Ph. 9924107510, 02717402431

ઇન્જેક્શન વગરના, ટાંકા વગરના મોતીયાના તેમજ ફોલ્ડેબલ નેત્રમણીના નિષ્ણાંત

તારીખ

-૨૦૨

Ravi Rathod

31/11/22

12/12/22

1<sup>st</sup> (BH) plano 6/6 JNB

Acute

SLE (BE) & clear  
conj Drymen.

1) Aquium eld,  
i - - -

દર બુધવારે/શનિવારે રાહતદરે તપાસ ફી રૂ. 50-00

|                       |                      |                        |                        |                       |                        |                        |
|-----------------------|----------------------|------------------------|------------------------|-----------------------|------------------------|------------------------|
| પાલડી<br>9428079820   | મણીનગર<br>9725111108 | સેટેલાઈટ<br>9276873588 | નારણપુરા<br>7878535888 | સાબરમતી<br>8000996098 | બોપલ<br>9924107510     | ઘોડાસર<br>8347499173   |
| વેવલપુર<br>9824365566 | શાહીબગ<br>9424215566 | નરોડા<br>9824275566    | ગાંધીનગર<br>9824362244 | સુરત<br>9824373711    | ભાવનગર-1<br>9428182142 | ભાવનગર-2<br>9726709067 |

મેડીકલેમના દર્દીઓ માટે કેશલેસની સુવિધા ઉપલબ્ધ



GPS Map Camera

Shivranjani, Anmeo

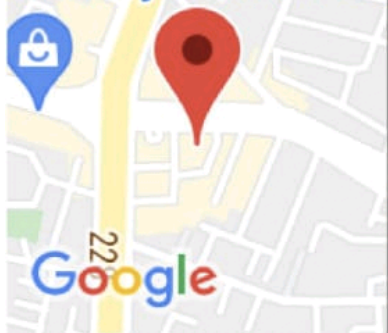

## Ahmedabad, Gujarat, India

1, Surendra Mangaldas Rd, Shivranjani, Bimanagar, Ambawadi, Ahmedabad, Gujarat 380015, India

Lat 23.023942°

Long 72.531269°

12/02/22 08:19 AM



समृद्धि  
भारत सरकार



आधार

भारतीय विशिष्ट ओળभाए प्राधिकरण

भारत सरकार

Unique Identification Authority of India  
Government of India

नोधणीनी ओળभ / Enrollment No.: 1316/55031/07167

To  
राठोड रवि कुमार  
Rathod Ravi Kumar  
S/O: Parshottambhai  
A/1, New Shubh Society  
Near Boot Bhawani Temple Vejalapur  
Ahmadabad City  
Vejalpur  
Ahmadabad City Ahmedabad  
Gujarat 380051

27/01/2014

113341083



ML133410831FT



तमारो आधार नंबर / Your Aadhaar No. :

**8265 5321 2133**

आधार - सामान्य भाएसनो अधिकार



भारत सरकार

Government of India



राठोड रवि कुमार  
Rathod Ravi Kumar  
जन्म तारीख / DOB : 20/11/1984  
पुरुष / Male



**8265 5321 2133**

आधार - सामान्य भाएसनो अधिकार



**NAME : RAVI RATHOD**

**ID : PO.6434**

**DATE : 12/02/2022**

## **X-RAY REPORT**

### **X-RAY CHEST (PA VIEW):**

- Both lungs fields appear normal.
- No evidence of Koch's lesion, collapse or consolidation.
- Cardiac size, shape and borders appear within normal limits.
- Both costo-phrenic angles appear normal – s/o no evidence of pleural effusion.
- Both domes, mediastinum and bony thoracic cage outlines appear normal.

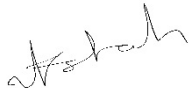

Dr. VIKRAM SHAH  
(MD, RADIOLOGY)



Patient Name : Ravi Kumar Rathod  
Sample No.. : 7746  
Referred : Bank Of Baroda

Age/Sex : 37 Years/Male  
Registration On:12/02/2022/08:45  
Approved On : 12/02/2022 13:35

## RENAL FUNCTION

Specimen :SERUM

| <u>Test</u>  | <u>Result</u> | <u>Unit</u> | <u>Biological Ref. Interval</u> |
|--|---------------|-------------|---------------------------------|
| <b>Sr. Creatinine:</b><br>(Modified Jaffe's)                 | 1.00          | mg/dl       | 0.6 - 1.2 mg/dl                 |
| <b>Urea:</b><br>(GLDH)                                       | 20.05         | mg/dl       | 10 - 50 mg/dl                   |
| (Uricase-POD)<br><b>Blood Urea Nitrogen:</b><br>(Calculated) | 9.37          | mg/dl       | 08 - 23 mg/dl                   |
| <b>Bun/Creat Ratio:</b><br>(Calculated)                      | 9.37          |             |                                 |



**Pathologist**  
Dr.Pravin Shah  
(M.D.Path) G-15478



Patient Name : Ravi Kumar Rathod  
Sample No.. : 7746  
Referred : Bank Of Baroda

Age/Sex : 37 Years/Male  
Registration On:12/02/2022/08:45  
Approved On : 12/02/2022 16:49

## THYROID FUNCTIONS

| <u>TEST</u>   | <u>RESULT</u> | <u>UNIT</u> | <u>NORMAL VALUE</u>    |
|---------------|---------------|-------------|------------------------|
| Serum T3 :    | <b>1.26</b>   | ng/dl       | 0.60 - 1.80 ng/dl      |
| Serum T4 :    | <b>8.6</b>    | microgm/dl  | 4.50 - 10.9 microgm/dl |
| Serum T.S.H : | <b>4.67</b>   | microU/ml   | 0.35 - 5.55 microU/ml  |

### COMMENTS :

TSH levels may be affected by acute illness and drugs like doapamine and gluco corticoids.  
Low or undetectable TSH is suggestive of Grave~s disease  
TSH between 5.5 to 15.0 with normal T3 T4 indicates impaired thyroid hormone or subclinical hypothyroidism or normal T3 T4 with slightly low TSH suggests subclinical Hyperthyroidism.  
TSH suppression does not reflect severity of hyperthyroidism therefore , measurement of FT3 ,FT4 is important.  
FreeT3 is first hormone to increase in early Hyperthyroidism.  
Only TSH level can prove to be misleading in patients on treatment. Therefore FreeT3 , FreeT4 along with TSH should be checked.  
During pregnancy clinically T3 T4 can be high and TSH can be slightly low



**Pathologist**  
**Dr.Pravin Shah**  
**(M.D.Path) G-15478**



Patient Name : Ravi Kumar Rathod  
Sample No.. : 7746  
Referred : Bank Of Baroda

Age/Sex : 37 Years/Male  
Registration On:12/02/2022/08:45  
Approved On : 12/02/2022 13:35

## COMPLETE BLOOD CHEMISTRY

| <u>Test</u>                            | <u>Result</u> | <u>Unit</u> | <u>Normal Range</u>  |
|--|---------------|-------------|--|
| S. Cholesterol                         | : 218.96      | mg/dl       | Desirable : < 200<br>Borderline High : 200 - 239<br>High : > 240 |
| Serum Triglycerides                    | : 72.41       | mg/dl       | Normal : Normal < 150<br>Borderline : 150 - 199<br>High : > 200  |
| HDL Cholesterol                        | : 55.11       | mg/dl       | 40 - 60 mg/dl  |
| Serum LDL Cholesterol<br>(Calculated)  | : 149.368     | mg/dl       | Up to 150  |
| Cholesterol/HDLC Ratio<br>(Calculated) | : 3.97        | mg/dl       | Up to 5.0  |
| Serum VLDL Cholesterol<br>(Calculated) | : 14.482      | mg/dl       | Up to 35   |
| LDLC/HDLC Ratio<br>(Calculated)        | : 2.71        | mg/dl       | Up to 3.4  |
| Total Lipid<br>(Calculated)            | : 645.848     | mg/dl       | 400 - 1000 mg/dl   |
| Sr. Creatinine                         | : 1.00        | mg/dl       | 0.6 - 1.2 mg/dl  |
| Blood Urea                             | : 20.05       | mg/dl       | 10 - 50 mg/dl  |
| Sr. Uric Acid                          | : 7.2         | mg/dl       | 3.2 - 7.2 mg/dl  |
| S. Bilirubin (Total)                   | : 0.52        | mg/dl       | up to 1.2  |
| S. Bilirubin (Direct)                  | : <b>0.31</b> | mg/dl       | up to 0.2  |
| S. Bilirubin (Indirect)                | : 0.21        | mg/dl       | up to 1.0  |
| SGOT                                   | : 23.07       | U/L         | up to 40   |
| SGPT                                   | : 20.51       | U/L         | up to 42   |
| GGT                                    | : 24.31       | U/L         | 12 - 64  |
| S. Alkaline Phosphatase                | : 119.24      | U/L         | 40 - 129   |
| Total Proteins                         | : 6.12        | g/dl        | 6.0 - 8.3  |
| Albumin                                | : 3.95        | g/dl        | 3.5 - 5.2  |
| Globulins                              | : <b>2.17</b> | g/dl        | 2.4 - 3.7  |



\* 7 7 4 6 \*

Patient Name : Ravi Kumar Rathod  
Sample No.. : 7746  
Referred : Bank Of Baroda

Age/Sex : 37 Years/Male  
Registration On:12/02/2022/08:45  
Approved On : 12/02/2022 13:35

AGRATIO : 1.82  
HIV Result (By Elisa) :Non-Reactive. Non-Reactive.  
HbSAg :Negative. Negative.



**Pathologist**  
**Dr.Pravin Shah**  
**(M.D.Path) G-15478**



Patient Name : Ravi Kumar Rathod  
Sample No.. : 7746  
Referred : Bank Of Baroda

Age/Sex : 37 Years/Male  
Registration On:12/02/2022/08:45  
Approved On : 12/02/2022 16:50

## Glycosylated HB - (HBA1C)

| <b>Test</b>                            | <b>Result</b> | <b>Unit</b> | <b>Biological Ref Interval</b>  |
|--|---------------|-------------|---|
| <b>HBA1C:</b><br>(Immunoturbidimetric) | 6.1           | %           | Normal : $\leq 5.6$<br>Prediabetes : 5.7 - 6.4<br>Diabetes : $> 6.5$<br><b><u>DIABETES CONTROL CRITERIA</u></b><br>6 - 7 : Near Normal Glycemia<br>< 7 : Goal<br>7 - 8 : Good Control<br>> 8 : Action Suggested |
| <b>Mean Blood Glucose:</b>             | 128.37        | mg/dl       |   |

### Criteria for the diagnosis of diabetes

1. HbA1c  $\geq 6.5$  \*  
Or
2. Fasting plasma glucose  $>126$  gm/dL. Fasting is defined as no caloric intake at least for 8 hrs.  
Or
3. Two hour plasma glucose  $\geq 200$ mg/dL during an oral glucose tolerance test by using a glucose load containing equivalent of 75 gm anhydrous glucose dissolved in water.  
Or.
4. In a patient with classic symptoms of hyperglycemia or hyperglycemic crisis, a random plasma glucose  $\geq 200$  mg/dL. \*In the absence of unequivocal hyperglycemia, criteria 1-3 should be confirmed by repeat testing. American diabetes association. Standards of medical care in diabetes 2011. Diabetes care 2011;34;S11.

### Limitation of HbA1c

- 1) In patients with Hb variants even analytically correct results do not reflect the same level of glycemic control that would be expected in patients with normal population. 2) Any cause of shortened erythrocyte survival or decreased mean erythrocyte survival or decreased mean erythrocyte age eg. hemolytic diseases, pregnancy, significant recent/chronic blood loss etc. will reduce exposure of RBC to glucose with consequent decrease in HbA1c values. 3) Glycated HbF is not detected by this assay and hence specimens containing high HbF ( $>10\%$ ) may result in lower HbA1c values than expected.

Page 5 of 9



**Pathologist**  
**Dr. Pravin Shah**  
**(M.D.Path) G-15478**



Patient Name : Ravi Kumar Rathod  
Sample No.. : 7746  
Referred : Bank Of Baroda

Age/Sex : 37 Years/Male  
Registration On:12/02/2022/08:45  
Approved On : 12/02/2022 16:50

## URINE EXAMINATION

### PHYSICAL :

Colour - **Pale Yellow**  
Deposits - **Absent**  
Transparency - **Clear**  
Reaction - **Acidic**  
Sp. Gravity - **1.004**

### CHEMICAL :

Albumin - **Absent**  
Sugar - **Absent**  
Bile Salts - **Absent**  
Bile Pigments - **Absent**

### MICROSCOPIC: ( After centrifugation at 2000 r.p.m. for 5 minutes )

Pus Cells - **0 - 1 /h.p.f.**  
Red Cells - **Occasional /h.p.f.**  
Epithelial Cells - **2 - 3 /h.p.f.**  
Casts - **Not seen/l.p.f.**  
Crystals - **Ca Oxalate Few**  
Amorphous - **Not seen**

Page 6 of 9



**Pathologist**  
Dr.Pravin Shah  
(M.D.Path) G-15478



Patient Name : Ravi Kumar Rathod  
Sample No.. : 7746  
Referred : Bank Of Baroda

Age/Sex : 37 Years/Male  
Registration On:12/02/2022/08:45  
Approved On : 12/02/2022 13:35

## BLOOD GLUCOSE ESTIMATION

| <u>TEST</u>                 | <u>RESULT</u>   | <u>UNIT</u> | <u>NORMAL VALUES</u> |
|-----------------------------|-----------------|-------------|----------------------|
| Fasting Blood Glucose       | : 100.86        | mg/dl       | 70 - 110mg/dl        |
| Post-Prandial Blood Glucose | : <b>155.68</b> | mg/dl       | 80 - 140mg/dl        |



**Pathologist**  
**Dr.Pravin Shah**  
**(M.D.Path) G-15478**





Patient Name : Ravi Kumar Rathod  
Sample No.. : 7746  
Referred : Bank Of Baroda

Age/Sex : 37 Years/Male  
Registration On:12/02/2022/08:45  
Approved On : 12/02/2022 16:50

## COMPLETE BLOOD COUNT

| <u>Test</u>                                  |                      | <u>Result</u> | <u>Unit</u>         | <u>Biological Ref. Interval</u> |
|--|----------------------|---------------|---------------------|---------------------------------|
| <u>Sample :EDTA</u>                          |                      |               |                     |                                 |
| <b><u>BLOOD COUNT</u></b>                    |                      |               |                     |                                 |
| Hemoglobin                                   | colorimetric         | 13.8          | g/dL                | 13 - 17                         |
| R.B.C Count                                  | Electrical impedance | 4.65          | mill/cmm            | 4.5 - 5.5                       |
| W.B.C Count                                  | Electrical impedance | 7.55          | 10 <sup>3</sup> /uL | 4.0 - 10.0                      |
| Platelet Count                               | Electrical impedance | 292.1         | 10 <sup>3</sup> /uL | 150 - 450                       |
| <b><u>DIFFERENTIAL COUNT</u></b>             |                      |               |                     |                                 |
| Polymorphs                                   | Microscopic          | 60            | %                   | 60 - 70                         |
| Lymphocytes                                  | Microscopic          | 35            | %                   | 20 - 40                         |
| Eosinophils                                  | Microscopic          | 02            | %                   | 1 - 6                           |
| Monocytes                                    | Microscopic          | 03            | %                   | 2 - 10                          |
| Basophils                                    | Microscopic          | 00            | %                   | 0 - 2                           |
| <b><u>BLOOD INDISES</u></b>                  |                      |               |                     |                                 |
| HCT  | Rbc Histogram        | 41.6          | %                   | 40 - 50                         |
| MCV  | Calculated           | 89.5          | fl                  | 80 - 100                        |
| MCH  | Calculated           | 29.9          | pg                  | 27 - 32                         |
| MCHC   | Calculated           | 33.4          | g/dl                | 32 - 36                         |
| RDW-CV                                       | Calculated           | 12.2          | %                   | 10 - 16.5                       |
| <b><u>PERIPHERAL SMEAR EXAMINATION</u></b>   |                      |               |                     |                                 |
| SMEAR Platelets:                             | Adequate             |               |                     |                                 |
| <b><u>Erythrocyte sedimentation rate</u></b> |                      |               |                     |                                 |
| ESR AT 1 hour                                | westergren           | 02            | mm/Hour             | 00 - 15                         |



**Pathologist**  
Dr.Pravin Shah  
(M.D.Path) G-15478



\* 7 7 4 6 \*

Patient Name : Ravi Kumar Rathod  
Sample No.. : 7746  
Referred : Bank Of Baroda

Age/Sex : 37 Years/Male  
Registration On:12/02/2022/08:45  
Approved On : 12/02/2022 16:50

## BLOOD GROUP

| <u>Test</u> | <u>Result</u> |
|-------------|---------------|
| BLOOD GROUP | : "O"         |
| RH GROUP    | : POSITIVE.   |



**Pathologist**  
**Dr.Pravin Shah**  
**(M.D.Path) G-15478**

Patient Name : Ravi Kumar Rathod  
Sample No.. : 7746  
Referred : Bank Of Baroda

Age/Sex : 37 Years/Male  
Registration On:12/02/2022/08:45  
Approved On :12/02/2022 09:34

### **USG WHOLE ABDOMEN**

**Liver** is normal in size, shows homogenous parenchymal echoes and normal intrahepatic radicles. No focal lesion is seen. Portal vein is normal in calibre and shows normal colour flow.

**Gallbladder** is physiologically distended. No calculus or wall thickening seen. CBD is normal in calibre.

**Pancreas** is normal in size and echo texture. No diffuse or focal lesion seen.

**Spleen** is normal in size and homogenous in echo texture.

**Kidneys** are normally placed, normal in size, show normal thickness cortical tissue and normal sinus echoes. Cortico-medullary differentiation is well seen. Calculus of 5-6 mm seen in mid & lower calyces of right kidney. Calculus of 5-6 mm seen in upper & mid calyces of left kidney. No hydronephrosis or renal mass seen.

**Aorta** is normal in calibre. No para-aortic or mesenteric lymph nodes seen.

**Urinary bladder** shows adequate distension. No evident calculus, wall thickening or mass seen.

**Prostate** is normal in size and homogenous in echotexture.

Bowel loops are unremarkable.  
No ascites is seen.

#### **Impression:**

**Bilateral non-obstructive renal calculi.  
No other significant abnormality is seen.**



**Dr BHARAT GANDHI (M.D.)  
CONSULTANT RADIOLOGIST**



