

# REVIVAL DIAGNOSTICS



## HEALTH CHECK-UP SUMMARY

Name: Maitreeben Vikrambhai Satamki

Date: 18/09/2021

Email ID :

Sex: Female Age: 26 Years Contact No: 7434070130 Remarks :

Under-weight	<input type="checkbox"/>
Normal	<input checked="" type="checkbox"/>
Over-weight	<input type="checkbox"/>

i> BMI

Height (in Cm): <u>159</u>	Weight (in Kg): <u>58 kg.</u>	BMI: <u>22.9</u>
Hip (in Cm): <u>97.</u>	Waist (in Cm): <u>93.</u>	Hip to Waist Ratio: <u>1.04</u>

ii> Blood Pressure & Pulse

120/70 mmHg  
78/min

If high or low, whether the person is on medication : YES /  NO

iii> Blood Tests & Lung Function Remarks

no

If abnormal, whether the person is on medication : YES /  NO

iv> Eye Test Remarks

Eye Sight: normal  
Color Vision: normal

Right / left  
5/6 / 5/6  
(sometimes  
blur vision)

v> Heart Disease

Whether any specific heart ailment detected (ECG findings) :  
ECG - NSR.

vi> Any other problems needing attention / Overall Assessment :

no

*Signature*

**Revival Diagnostic**  
401, Aqua Corridor,  
B/s. Star Bazar, Surat-395009  
Mo. 91062-28601

*C. K. Patel*

Signature of the Doctor  
**Dr. Chirag Patel**  
M.B.B.S. G-49432

Laboratory Test Result are Subject to technical limitation and should be clinically correlate for final diagnosis



NAME: maiforceban v. Solon<sup>o</sup> SEX: 76 - female  
BIRTHDATE: 24-11-1994 AGE: 26

## DEPARTMENT OF OPHTHALMOLOGY

### EYE TEST:

#### 1. VISION:

RIGHT EYE - 6/6

LEFT EYE - 5/6 (some time blur vision)

#### 2. COLOR VISION:

RIGHT EYE - 6/6

LEFT EYE - 6/6

#### 3. FUNDUS:

RIGHT EYE - 6/6

LEFT EYE - 6/6.

### REMARKS:

**Revival Diagnostic**  
401, Aqua Corridor,  
B/s. Star Bazar, Surat-395009  
Mo. 91062-28601

Laboratory Test Result are Subject to technical limitation and should be clinically correlate for final diagnosis



Name : MAITREEBEN U SOLANKI  
Age/Sex : 26 Yrs. Female  
UHID : 11802  
Ref. By Dr. : MEDI WHEEL

Date : 18-Sep-2021 9:42 am  
Receipt No : 5284

## CBC HAEMOGRAM

PARAMETER	RESULT	UNITS	NORMAL RANGE
Hemoglobin	12.2	gm/dL	11.5-16.4
RBC Count	4.95	m/c.mm.	3.9-5.6
WBC Count	9900	c. mm.	4,000 - 10,000
Platelet Count	4.50	c. mm.	1.5 Lac - 4.5 Lac
<b>Blood Indices</b>			
Hematocrit (PCV)	40.9	%	36-47 %
MCV	82.6	fl	75-96
MCH	24.6	pg	27-32
MCHC	29.8	g/dL	30-36
RDW	13.6	%	11- 16
ESR (WINTORBE)	09	mm./hr.	0-30 below the age of 50 yrs.
<b>DIFF WBC Count</b>			
Neutrophils	51	%	40-75
Lymphocytes	43	%	20-50
Eosinophils	03	%	1-6
Monocytes	03	%	2-10
Basophils	00	%	0-5
Band Form	00	%	0-5
<b>Smear Study</b>			
Platelets in Smear	Adequate		
Malarial Parasites	Malarial Parasites Not Detected		
Blood Group	"AB"		
RH Factor	Positive		

Lab Technician/Technologist  
Zarna K Gandhi (Msc. Biotech)

**Revival Diagnostic**  
401, Aqua Corridor,  
B/s. Star Bazar, Surat-395009  
Mo. 91162-28601

Pathologist  
Dr. Mihir Icecreamwala

Laboratory Test Results are Subject to technical limitation and should be clinically correlate for final diagnosis  
Operator Name: Zarna Gandhi Print Date & Time: 18-Sep-2021 01:32:00PM

☎ 0261 2747788

✉ revivaldiagnostics.surat@gmail.com

🌐 www.revivaldiagnostics.com

This medical report is not intended for medico-legal purposes.

# REVIVAL DIAGNOSTICS



Name : MAITREEBEN U SOLANKI  
Age/Sex : 26 Yrs./Female  
UHID : 11802  
Ref. By Dr. : MEDI WHEEL

Date : 18-Sep-2021 9:42 am  
Rec. No : 5284

## BIOCHEMISTRY

TEST	RESULTS	Unit	REFERENCE RANGE
GGT	: 90	U/L	5 - 50 U/L
SGOT	: 81	U/L	0 - 50 U/L
SGPT	: 94	U/L	0 - 50 U/L
Alkaline Phosphatase	: 85	IU/l	38 - 126 IU/l
Total Bilirubin	: 0.5	mg/dl	0.2 - 1.2 mg/dl
Direct Bilirubin	: 0.2	mg/dl	0.1 - 0.4 mg/dl
Indirect Bilirubin	: 0.3	mg/dl	0.1 - 0.8 mg/dl
Blood Urea Nitrogen ( BUN )	: 13	mg/dl	9 - 20 mg/dl
Creatinine	: 0.7	mg/dl	0.5 - 1.5 mg/dl
Uric Acid	: 6.4	mg/dl	2.7 - 7.3 mg/dl
Blood Sugar - F	: 95	mg/dL	70 - 110 mg/dL
Urine Sugar - F	: Absent		
Urine Ketone - F	: Absent		
Blood Sugar- PP	: 124	mg/dL	80 - 140 mg/dL
Urine Sugar - PP	: Absent		
Urine Ketone - PP	: Absent		
Total Protein	: 6.8	gm/dl	6.3 - 8.2 gm/dl
S.Albumin	: 3.9	gm/dl	3.7 - 5.3 gm/dl
Globulin	: 2.9	gm/dl	2.4 - 3.2 gm/dl

Lab Technician/Technologist  
Zarna K Gandhi (Msc. Biotech)

**Revival Diagnostic**  
401, Aqua Corridor,  
B/s. Star Bazar, Surat-395009  
Mo. 91062-28601

  
Pathologist  
Dr. Mihir Icecreamwala

Operator Name : Zarna Gandhi

Print Date & Time : 18-Sep-2021

Laboratory Test Result are Subject to technical limitation and should be clinically correlate for final diagnosis

# REVIVAL DIAGNOSTICS



A/G Ratio

: 1.34

gm/dl

1 - 2.3 gm/dl



## Revival Diagnostic

401, Aqua Corridor,  
B/s. Star Bazar, Surat-395009  
Mo. 91062-28601

  
Lab Technician/Technologist  
Zarna K Gandhi (Msc. Biotech)

  
Pathologist  
Dr. Mihir Icecreamwala

Operator Name : Zarna Gandhi

Print Date & Time : 18-Sep-2021

Laboratory Test Result are Subject to technical limitation and should be clinically correlate for final diagnosis

📍 4th Floor, Aqua Corridor, Hazira Road, Adajan Paal, Surat-395009.  
☎ 0261 2747788    ✉ revivaldiagnostics.surat@gmail.com    🌐 www.revivaldiagnostics.com

This medical report is not intended for medico-legal purposes.



Name : MAITREEBEN U SOLANKI

Date : 18-Sep-2021  
09:42:16AM

Age/Sex : 26 Yrs. Female

Receipt No : 5284

UHID : 11802

Ref. By Dr. : MEDI WHEEL

## REPORT OF SERUM LIPID PROFILE

Test	Result	Reference Range
Serum Cholesterol	216	Normal : Less than 200 mg / dl Borderline : 200 to 239 mg / dl Undesirable : More than 240 mg / dl
Serum Triglyceride	89	Normal : Less than 150 mg / dl Borderline High : 150 to 199 mg / dl High : 200 - 499 mg / dl Very High : More than 500 mg / dl
Serum HDL - Cholesterol (Good Cholesterol )	50	Desirable : More than 65 mg / dl Borderline : 45 to 65 mg / dl Undesirable : Less than 45 mg / dl
Serum LDL - Cholesterol (Bad Cholesterol)	148.2	Optimal : Less than 100 mg / dl Above Optimal : 100 - 129 mg / dl Borderline High : 130 to 159 mg / dl High : 160 to 189 mg / dl Very High : More than 190 mg / dl
VLDL	17.8	Normal : 5 to 30 mg / dl
Chol. / HDL - Chol. Ratio	4.3	Low Risk : Less than 3.1 Medium Risk : 3.1 to 5.9 High Risk : More than 6
LDL / HDL - Chol. Ratio	2.96	Low Risk : Less than 3.55 Medium Risk : 3.55 - 4 High Risk : More than 6

### Revival Diagnostic

401, Aqua Corridor,  
B/s. Star Bazar, Surat-395009  
Mo. 91062-28601

Lab Technician/Technologist  
Zarna K Gandhi (Msc. Biotech)

Pathologist  
Dr. Mihir Icecreamwala

Operator Name: Zarna Gandhi

PrintDate & Time: 18-Sep-2021 01:32:00PM

Laboratory Test Result are Subject to technical limitation and should be clinically correlate for final diagnosis



Name : MAITREEBEN U SOLANKI  
Age/Sex : 26 Yrs. / Female  
UHID : 11802  
Ref. By Dr. : MEDI WHEEL

Date : 18-Sep-2021 9:42 am  
Receipt No : 5284

## ROUTINE URINE EXAMINATION REPORT

### PHYSICAL EXAMINATION :

Quantity : 15 ml  
Colour : Pale Yellow  
Appearance : Clear  
Reaction : Acidic  
Specific Gravity : 1.010

### CHEMICAL EXAMINATION :

Proteins : Absent  
Sugar : Absent  
Acetone : Absent  
Bile Salts : Absent  
Bile Pigments : Absent  
Urobilinogen : Normal  
O.B.T. : Negative

### MICROSCOPIC EXAMINATION :

Pus Cells : 1-2/hpf.  
R. B. C. : Absent  
Epithelial Cells : 2-3/hpf.  
Bacteria : Absent  
Casts : Absent  
Crystals : Absent  
Yeast cell : Absent  
Mucus : Absent  
Other Findings : NIL

Lab Technician/Technologist  
Zarna K Gandhi (Msc. Biotech)

**Revival Diagnostic**  
401, Aqua Corridor,  
B/s. Star Bazar, Surat-395009  
Mo. 91062-28601

  
Pathologist  
Dr. Mihir Icecreamwala

Laboratory Test Result are Subject to technical limitation and should be clinically correlate for final diagnosis

Operator Name: Zarna Gandhi

Print Date & Time: 18-Sep-2021 01:32:06PM

☎ 0261 2747788

✉ revivaldiagnostics.surat@gmail.com

🌐 www.revivaldiagnostics.com

This medical report is not intended for medico-legal purposes.

# REVIVAL DIAGNOSTICS



Date : 18-Sep-2021

Receipt No : 5284

Name : MAITREEBEN U SOLANKI  
Age/Sex : 26 Yrs. Female  
UHID : 11802  
Ref. By Dr. : MEDI WHEEL

## REPORT OF GLYCOSYLATED HEMOGLOBIN [ HbA1C ]

Parameter	Result	Unit	Biological Reference Interval
Hemoglobin A1C(HbA1C)	5.3	%	HbA1C Degree of Glucose Control

< 5.6 % Non Diabetics  
5.7 - 6.4 % Prediabetics  
> = 6.5 % Diabetics

(REF : Wallace, 11th Edition)

### REMARKS:

6 - 7 % Excellent Control  
7 - 8 % Good Control  
8 -10 % Unsatisfactory Control  
> 10 % Poor Control

Method : High performance liquid chromatography (HPLC)

MEAN BLOOD GLUCOSE OVER THE PAST 60 DAYS FROM THE HbA1C RESULT : 000 mg/dl

Remarks : GHb test is useful for the long term control and monitoring of diabetes mellitus since it reflects the integration of blood glucose levels during past 4-8 weeks.

**Revival Diagnostic**

401, Aqua Corridor,  
B/s. Star Bazar, Surat-395009  
Mo. 011-2-28604

Lab Technician/Technologist  
Zarna K Gandhi (Msc. Biotech)

Operator Name : Zarna Gandhi

Pathologist

Dr. Mihir Icecreamwala

Print Date & Time : 18-Sep-2021 01:34:00PM

Laboratory Test Result are Subject to technical limitation and should be clinically correlate for final diagnosis

4th Floor, Aqua Corridor, Hazira Road, Adajan Paal, Surat-395009.

0261 2747788

revivaldiagnostics.surat@gmail.com

www.revivaldiagnostics.com

This medical report is not intended for medico-legal purposes.





Name : MAITREEBEN U SOLANKI

Date : 18-Sep-2021 9:42  
am

Age/Sex : 26 Yrs. Female  
UHID : 11802

Receipt No : 5284

Ref. By Dr. : MEDI WHEEL

## THYROID TEST

TEST	RESULT	NORMAL RANGE
T3	1.258	0.87 - 1.78 ng/ml
T4	7.81	4.60 - 13.5 ug/dl
TSH	2.33	0.50 - 5.50 uIU/ml 5.5 to 15 uIU/ml - Suggested Clinical co-relation Or Repeat test with new sample as physiological factors can give falsely high TSH Above 15uIU/ml Hypothyroid

PREGNANT WOMEN normal ranges for TSH:  
1st Trimester :0.0878 - 2.8293 uIU/ml  
2nd Trimester :0.1998 - 2.7915 uIU/ml  
3rd Trimester :0.307 - 2.9028 uIU/ml  
Ref:Tietz Fundamentals of Clinical Chemistry.

### Revival Diagnostic

401, Aqua Corridor,  
B/s. Star Bazar, Surat-395009  
Mo. 91062-28601

Lab Technician/Technologist  
Zarna K Gandhi (Msc. Biotech)

Pathologist  
Dr. Mihir Icecreamwala

Operator Name : Zarna Gandhi  
Laboratory Test Result are Subject to technical limitation and should be clinically correlate for final diagnosis

Print Date & Time : 18-Sep-2021 01:44:00PM

☎ 0261 2747788

✉ revivaldiagnostics.surat@gmail.com

🌐 www.revivaldiagnostics.com

This medical report is not intended for medico-legal purposes.



Ref. By : MEDJ-WHEEL

Protocol : BRUCE

Objective : FOR TESTING PURPOSE ONLY.

Stage	StageTime (Min:Sec)	PhaseTime (Min:Sec)	Speed (kmph)	Grade (%)	METS	H.R. (bpm)	B.P. (mmHg)	R.P.P. x100	PVC	Comments
Supine					1.0	77	120/70	92	-	
Standing					1.0	53	120/70	63	-	
HV					1.0	73	120/70	87	-	
ExStart					1.0	76	120/70	91	-	
Stage 1	3:00	3:01	2.7	10.0	4.6	135	130/70	175	-	
Stage 2	3:00	6:01	4.0	12.0	7.0	165	140/70	231	-	
PeakEX	0:07	6:08	5.5	14.0	7.1	166	140/70	232	-	
Recovery	1:00		0.0	0.0	1.1	125	140/70	175	-	
Recovery	2:00		0.0	0.0	1.0	109	160/70	174	-	
Recovery	3:00		0.0	0.0	1.0	85	150/70	127	-	
Recovery	4:00		0.0	0.0	1.0	98	140/70	137	-	
Recovery	5:00		0.0	0.0	1.0	86	120/70	103	-	
Recovery	5:04		0.0	0.0	1.0	100	120/70	120	-	

Medication : Nil

History : Nil

Test End Reason : Test Complete

Findings :

The patient exercised according to BRUCE for 6:8, achieving a work level of Max METS:7.1. Resting heart rate initially 77 bpm, rose to a max. heart rate of 166 bpm which represents 86% of maximum age predicted heart rate. Resting blood pressure 120/70 mmhg, rose to a maximum blood Pressure of 140/70 mmhg. The exercise stress test was stopped due to Test Complete

Parameters :

Exercise Time : 6:08 minutes

Max HR attained : 166 bpm 86% of Max Predictable HR 194

Max BP : 140/70(mmHg)

WorkLoad attained : 7.1 (Fair Effort Tolerance )

NOsignificant ST segment changes noted during exercise or recovery

NOAngina/Arrhythmia/S3/murmur

Final Impression : Test is negative for inducible ischaemia.

Advice/Comments:

**DR. ADITI PATEL**  
M.B.B.S., D. CARD (MUM)  
CLINICAL CARDIOLOGIST  
REG.NO.G-42901

**Revival Diagnostic**  
401, Aqua Corridor,  
E/s. Star Bazar, Surat-395009.  
Mo. 91062-28601



12 Lead + Comparison

REDIUS DIAGNOSTICS  
 4TH FLOOR, AQUA CORRIDOE, NEAR STAR BAZAR, ADAJAN- 393009, SURAT  
 2107/MAITREEBEN V SOLANKI  
 26 Yrs/Female  
 58 Kg/159 Cms  
 Date: 18-Sep-2021 10:15:21 AM

Ex Time 00:32  
 BLC :On  
 Notch :On

Raw ECG  
 BRUCE  
 (1.0-100)Hz

MPHR:39% of 194  
 Speed: 0.0 kmph  
 Grade: 0.0%

HR: 76 bpm  
 METS: 1.0  
 BP: 120/70

80ms Post J

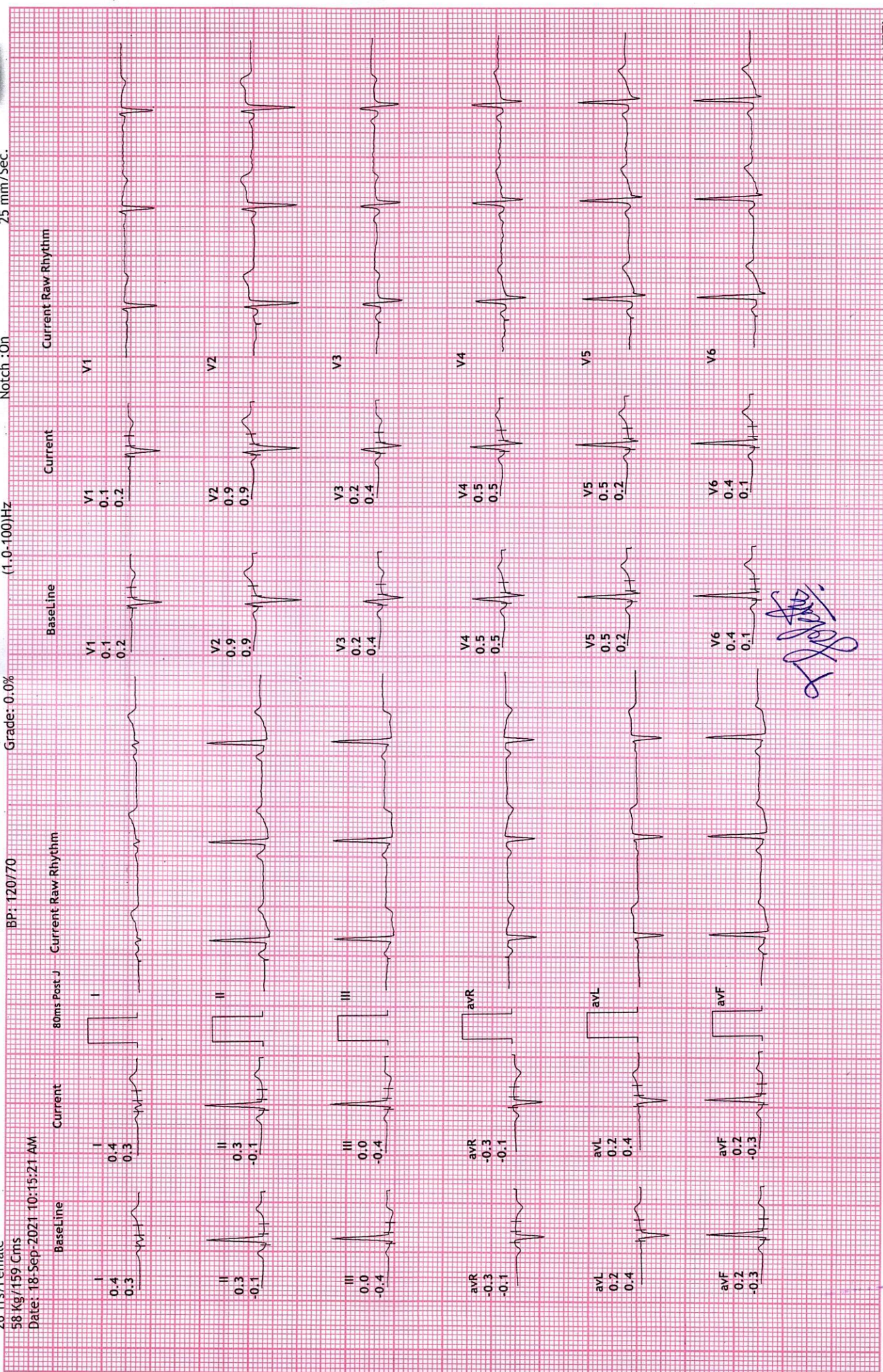

REDIUS DIAGNOSTICS

2107/MAITREEBEN V SOLANKI

26 Yrs/Female

58 Kg/159 Cms

Date: 18-Sep-2021 10:15:21 AM

12 Lead + Comparison

MPHR: 27% of 194

Speed: 0.0 kmph

Grade: 0.0%

HR: 53 bpm

METS: 1.0

BP: 120/70

Raw ECG

BRUCE

(1.0-100)HZ

Ex Time 00:43

BLC :On

Notch :On

STANDING

10.0 mm/mv

25 mm/Sec.

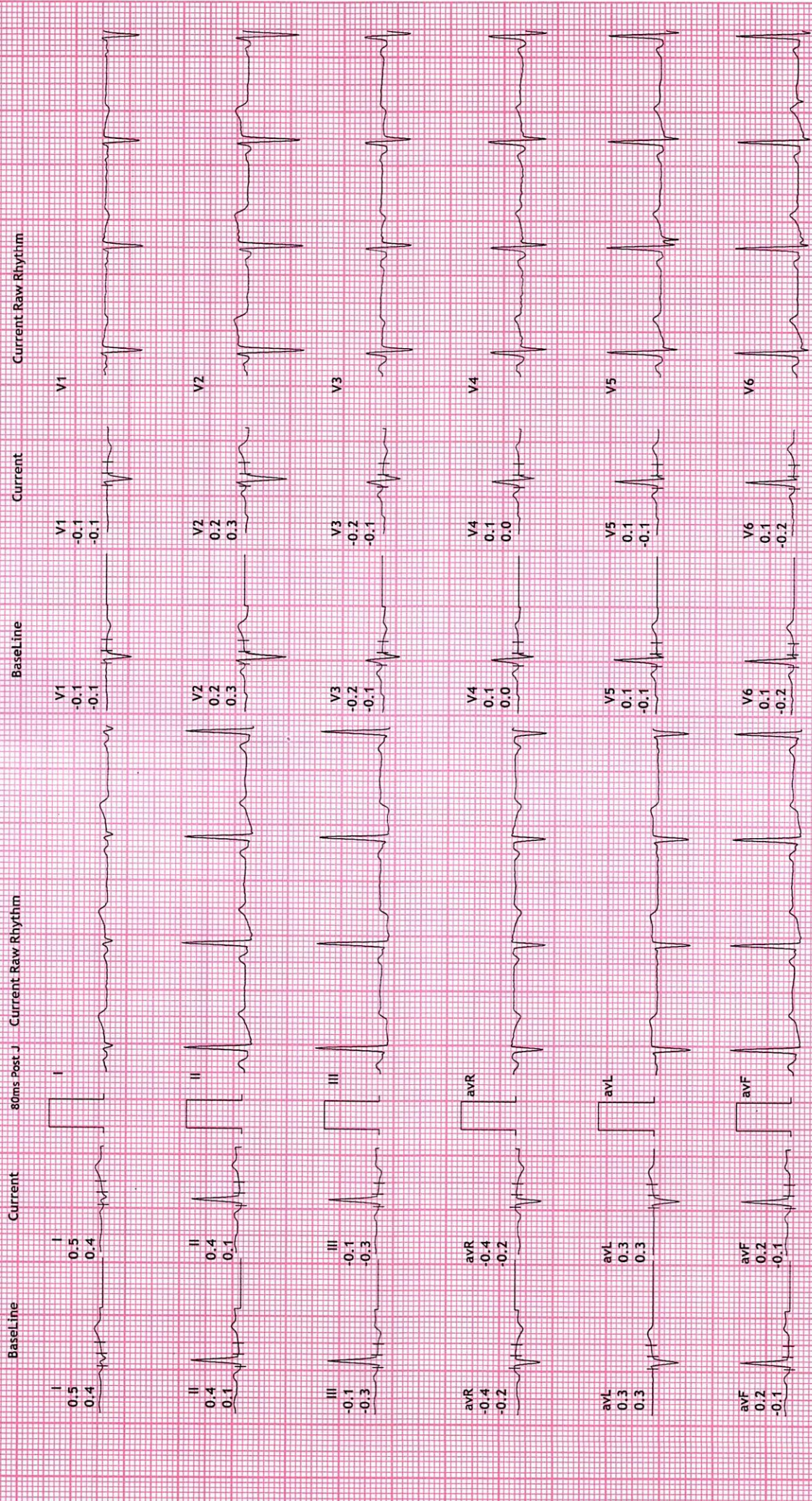

REDIUS DIAGNOSTICS

4TH FLOOR, AQUA CORRIDOE, NEAR STAR BAZAR, ADAJAN- 55009, SURAT

2107/MAITREEBEN V SOLANKI

26 Yrs/Female

58 Kg/159 Cms

Date: 18-Sep-2021 10:15:21 AM

HR: 79 bpm

METS: 1.0

BP: 120/70

MPHR: 40% of 194

Speed: 0.0 kmph

Grade: 0.0%

Raw ECG

BRUCE

(1.0-100)HZ

Ex Time 00:55

BLC :On

Notch :On

HV

10.0 mm/mV

25 mm/Sec.

12 Lead + Comparison

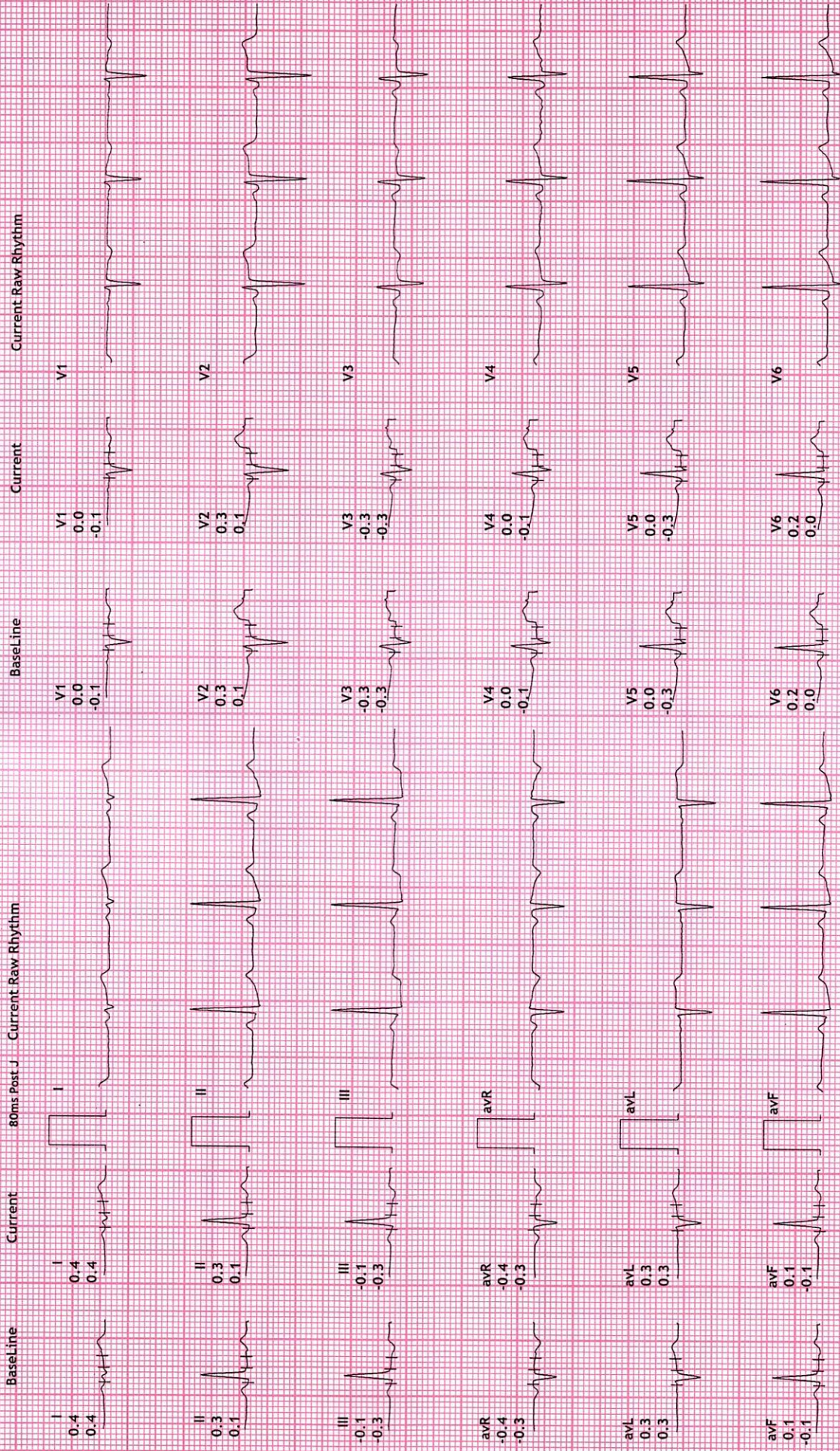

REDIUS DIAGNOSTICS

4TH FLOOR, AQUA CORRIDOE, NEAR STAR BAZAR, ADAJAN- 55009, SURAT

2107/MAITREEBEN V SOLANKI

26 Yrs/Female

58-Kg/159-Cms

Date: 18-Sep-2021 10:15:21 AM

HR: 77 bpm

METS: 1.0

BP: 120/70

MPHR:39% of 194

Speed: 0.0 kmph

Grade: 0.0%

Raw ECG

BRUCE

(1:0-100)Hz

Ex Time 00:00

BLC :On

Notch :On

ExStrt

10.0 mm/mV

25 mm/Sec.

12 Lead + Comparison

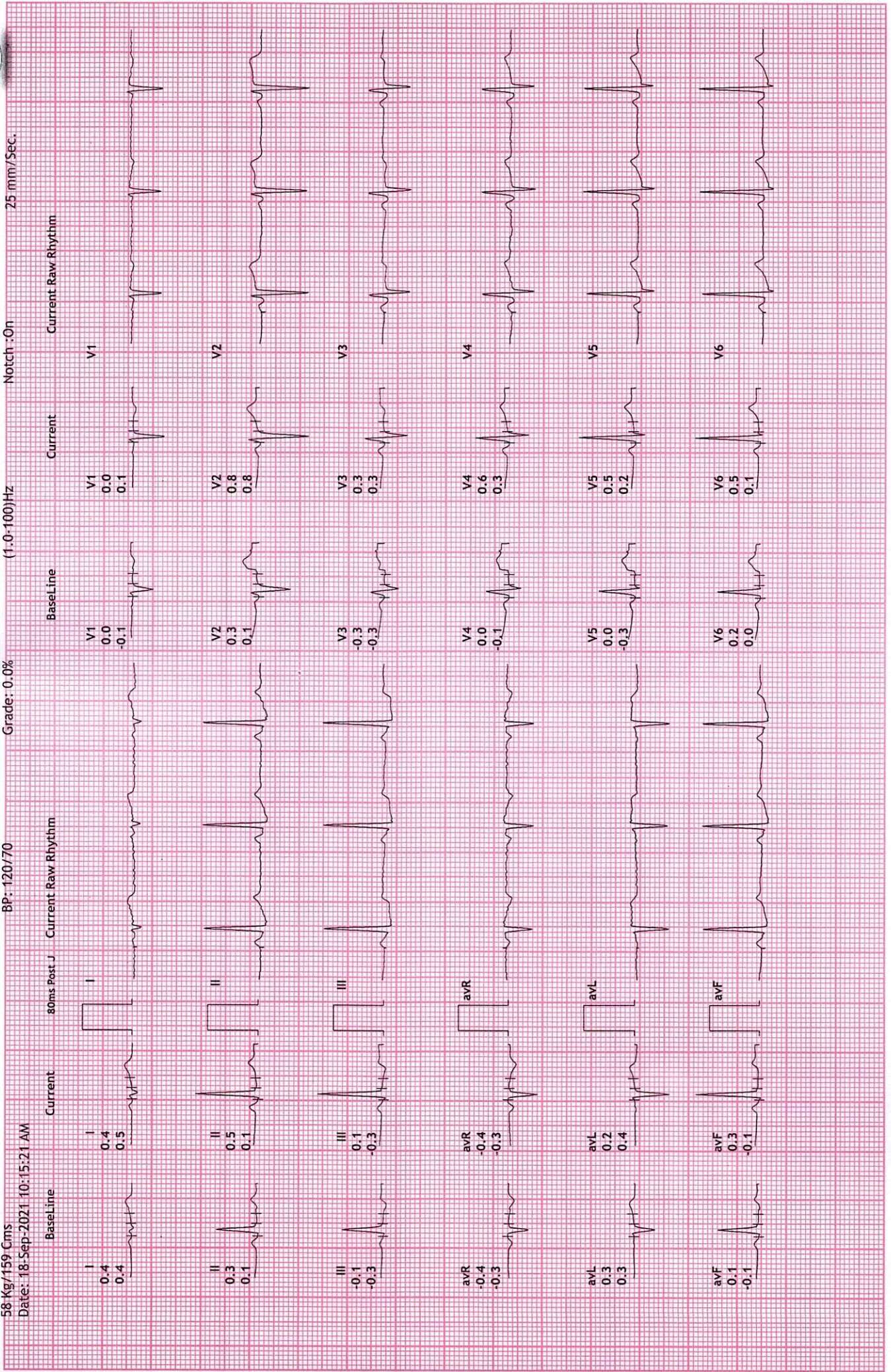



# 12 Lead + Comparison

REDIUS DIAGNOSTICS

4TH FLOOR, AQUA CORRIDOE, NEAR STAR BAZAR, ADAJAN- 50009, SURAT

2107/MAITREEBEN V SOLANKI

26 Yrs/Female

58 Kg/159 Cms

Date: 18-Sep-2021 10:15:21 AM

HR: 135 bpm

METS: 4.6

BP: 130/70

MPHR: 69% of 194

Speed: 2.7 kmph

Grade: 10.0%

Raw ECG

BRUCE

(1.0-100)Hz

Ex Time 03:00

BLC : On

Notch : On

Stage 1 ( 03:00

10.0 mm/mV

25 mm/Sec.

80ms Post J Current Raw Rhythm

Current Raw Rhythm

Current

BaseLine

I  
0.4  
0.4

I  
0.9  
0.8

V1  
0.0  
-0.1

V1  
0.3  
-0.1

II  
0.3  
0.1

II  
-0.2  
0.6

V2  
0.3  
0.1

V2  
1.8  
1.9

III  
-0.1  
-0.3

III  
-1.1  
-0.3

V3  
-0.3  
-0.3

V3  
0.4  
0.7

avR  
-0.4  
-0.3

avR  
-0.4  
-0.7

V4  
0.0  
-0.1

V4  
1.1  
1.7

avL  
0.3  
0.3

avL  
1.0  
0.6

V5  
0.0  
-0.3

V5  
1.0  
1.8

avF  
0.1  
-0.1

avF  
-0.6  
0.2

V6  
0.2  
0.0

V6  
0.9  
1.6

REDIUS DIAGNOSTICS

4TH FLOOR, AQUA CORRIDOE, NEAR STAR BAZAR, ADAJAN-95009, SURAT

2107/MAITREEBEN V SOLANKI

26 Yrs/Female

58 Kg/159 Cms

Date: 18-Sep-2021 10:15:21 AM

12 Lead + Comparison

MPHR: 85% of 194

Speed: 4.0 kmph

Grade: 12.0%

Raw ECG

BRUCE

(1.0-100)Hz

EX Time 06:00

BLC :On

Notch :On

Stage 2 ( 03:00

10.0 mm/mv

25 mm/Sec.

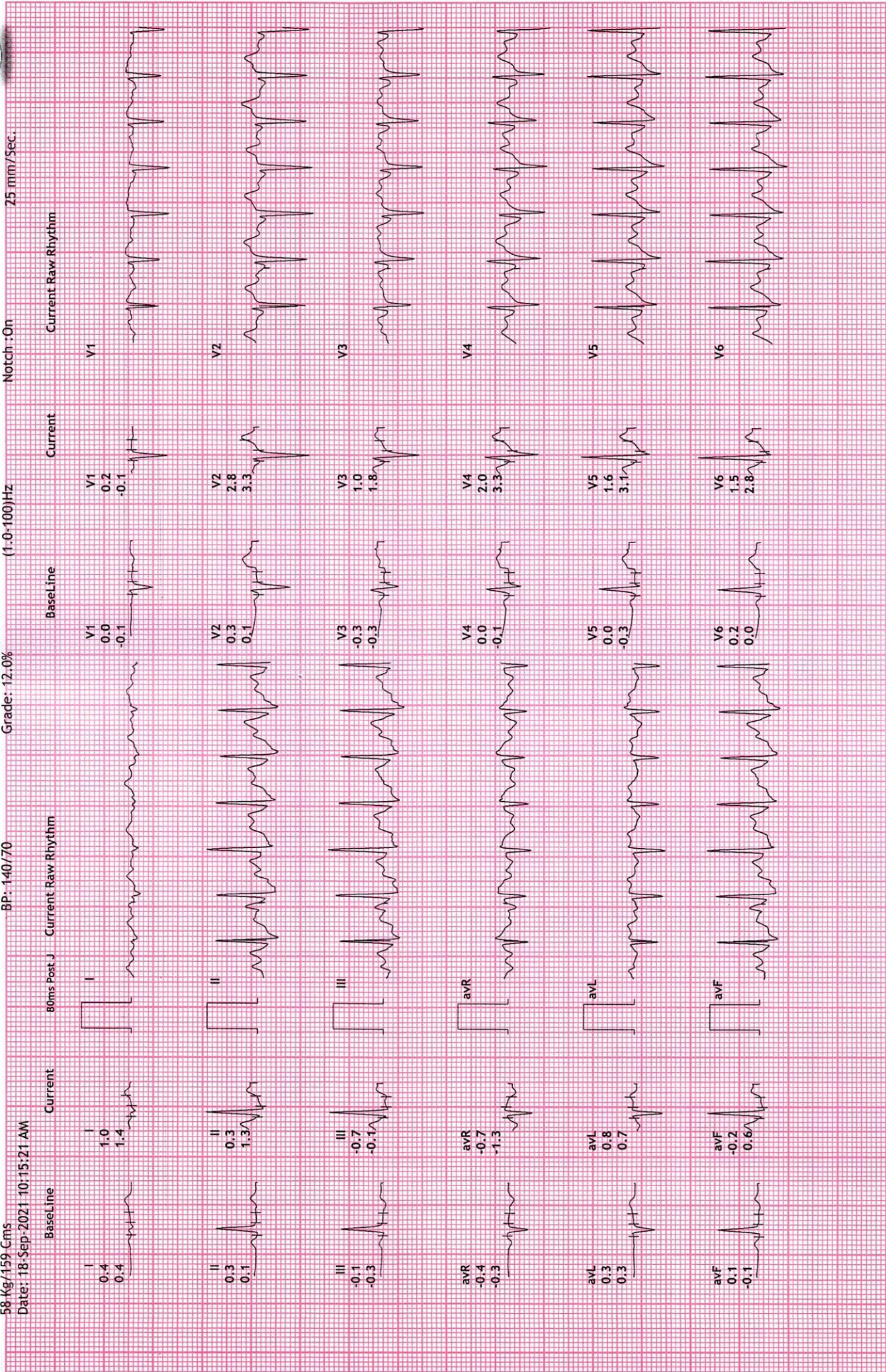



**REDIUS DIAGNOSTICS**

4TH FLOOR, AQUA CORRIDOE, NEAR STAR BAZAR, ADAJAN- 395009, SURAT

2107/MAITREEBEN V SOLANKI

26 Yrs/Female

58 Kg/159 Cms

Date: 18-Sep-2021 10:15:21 AM

**12 Lead + Comparisi**

HR: 166 bpm

METS: 7.1

BP: 140/70

Raw ECG

BRUCE

(1.0-100)Hz

Ex Time 06:07

BLC :On

Notch :On

PeakEx

10.0 mm/mV

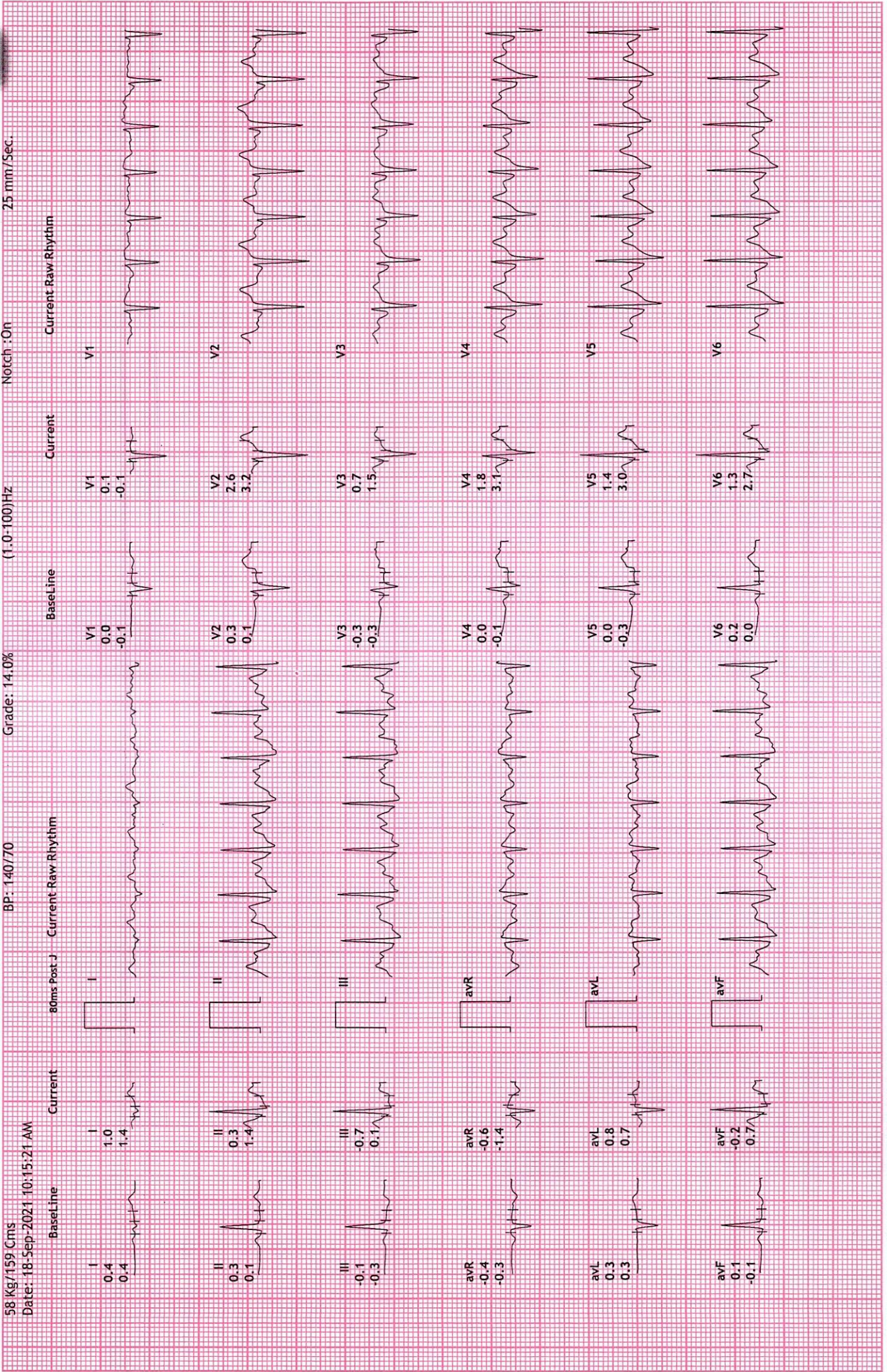

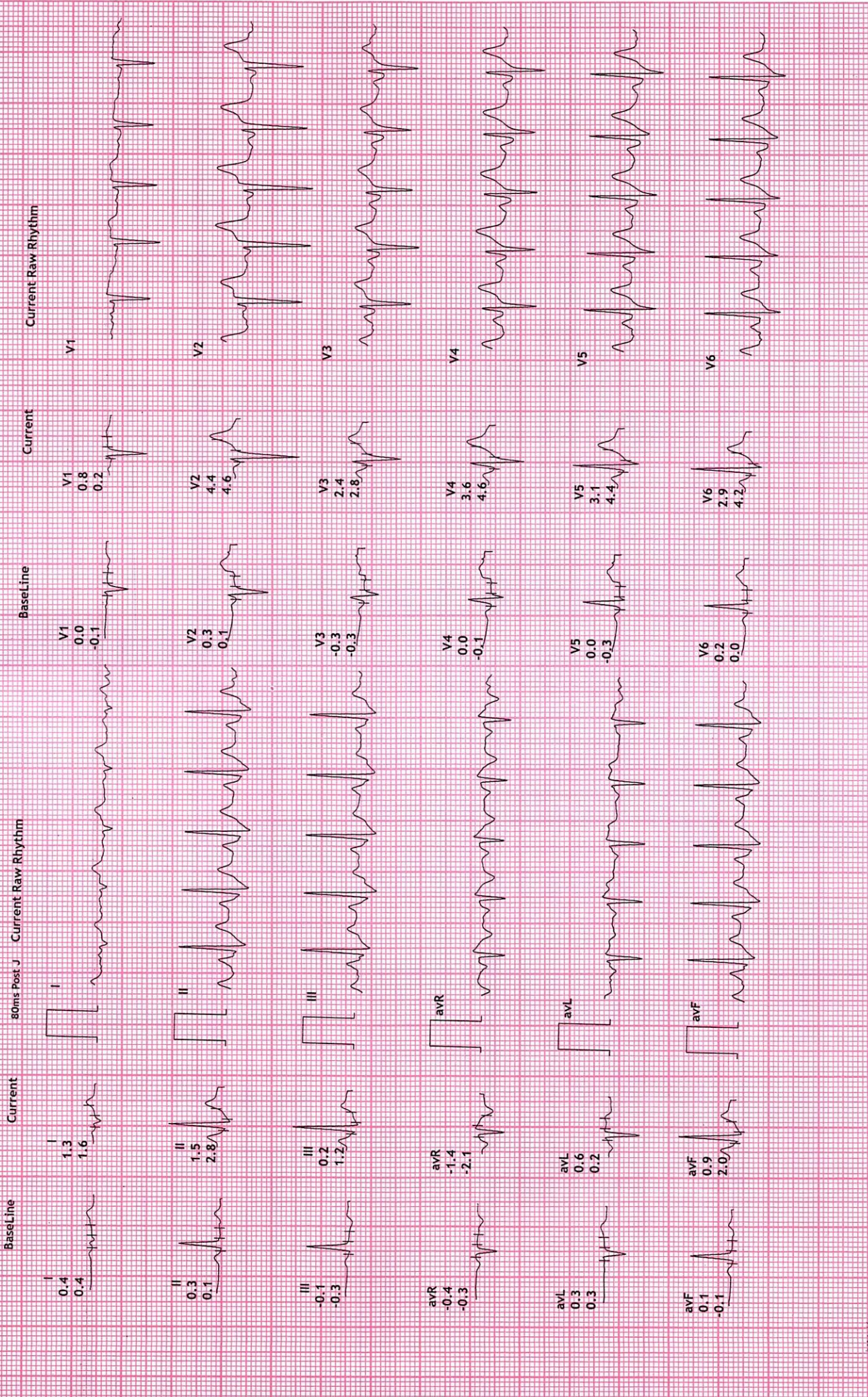

**REDIUS DIAGNOSTICS**

**4TH FLOOR, AQUA CORRIDOE, NEAR STAR BAZAR, ADAJAN- 395009, SURAT**

2107/MAITREEBEN V SOLANKI

26 Yrs/Female

58 Kg/159 Cms

Date: 18-Sep-2021 10:15:21 AM

**12 Lead + Comparisi**

MPHR: 56% of 194

Speed: 0.0 kmph

Grade: 0.0%

Raw ECG

BRUCE

(1.0-100)HZ

Ex Time 06:07

BLC :On

Notch :On

Recovery : (02:00)

10.0 mm/mV

25 mm/Sec.

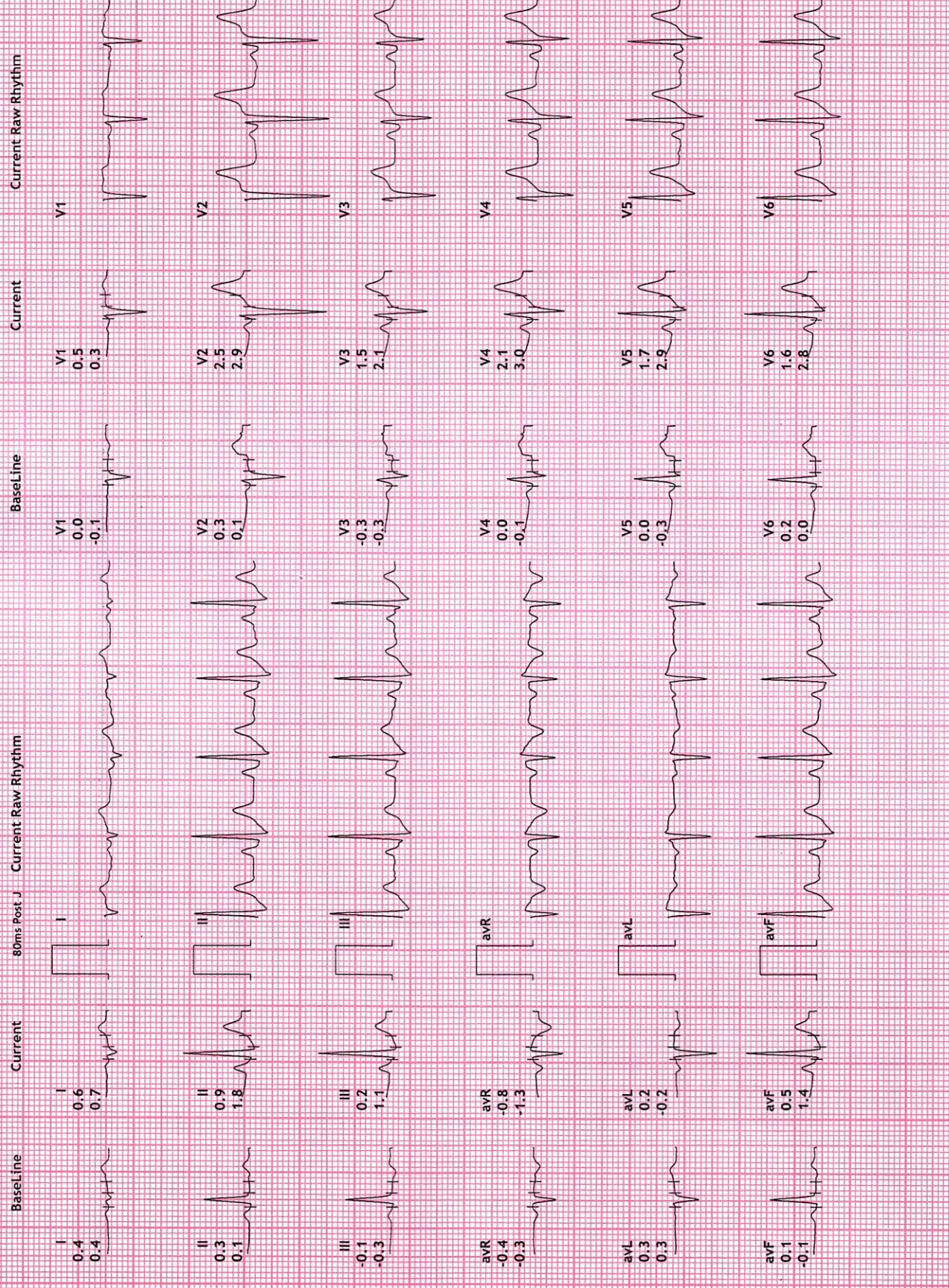

REDIUS DIAGNOSTICS

4TH FLOOR, AQUA CORRIDOE, NEAR STAR BAZAR, ADAJAN- 395009, SURAT

2107/MAITREEBEN V SOLANKI

26 Yrs/Female

58 Kg/159 Cms

Date: 18-Sep-2021 10:15:21 AM

12 Lead + Comparisi



Ex Time 06:07

Recovery : ( 03:00 )  
10.0 mm/mv  
25 mm/Sec.

Raw ECG

BRUCE  
(1.0-100)Hz

MTHR:43% of 194

Speed: 0.0 kmph  
Grade: 0.0%

HR: 85 bpm

METS: 1.0  
BP: 150/70

Current Raw Rhythm

Current

BaseLine

80ms Post J Current Raw Rhythm

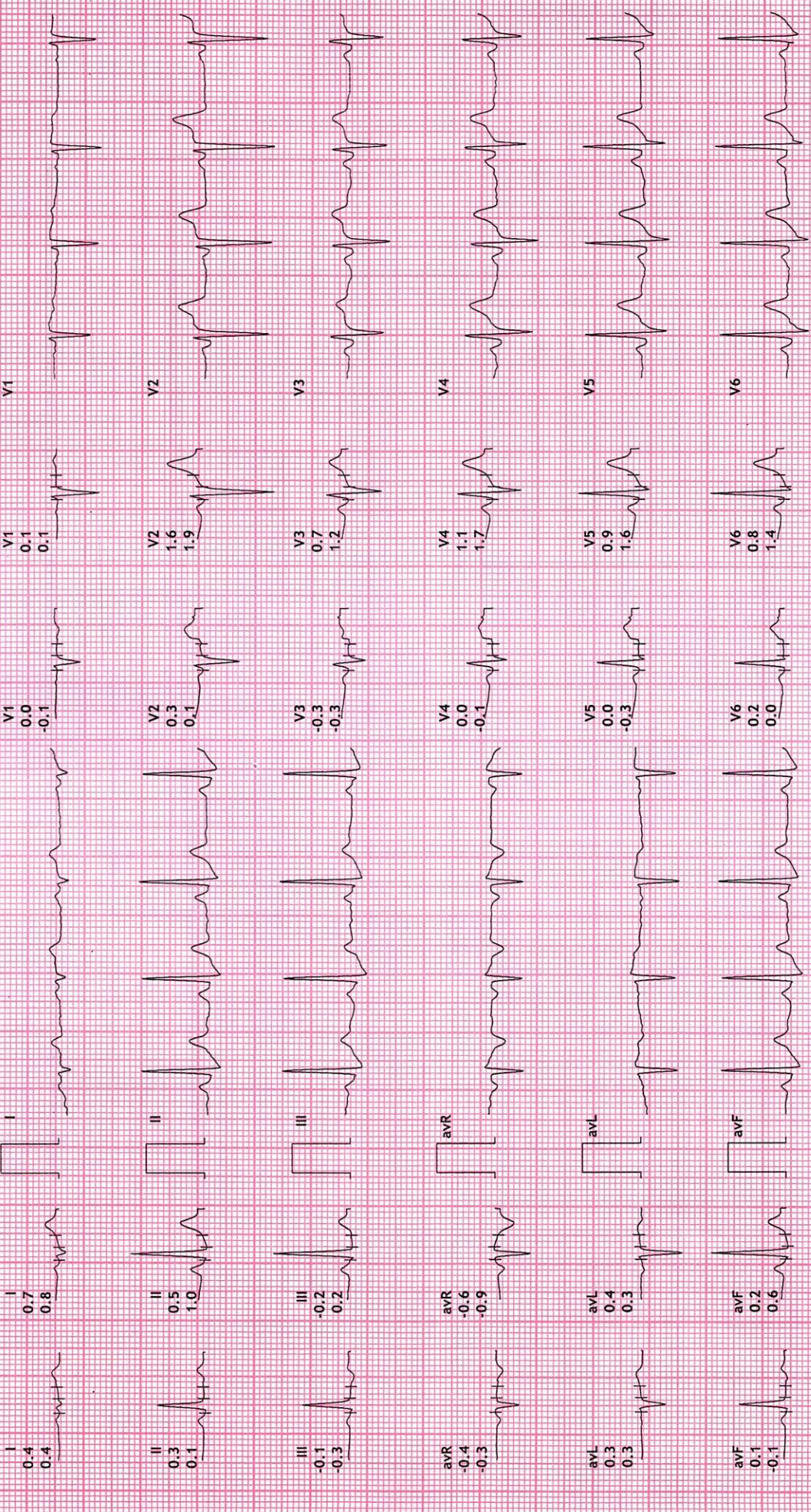

**REDIUS DIAGNOSTICS**

**4TH FLOOR, AQUA CORRIDOE, NEAR STAR BAZAR, ADAJAN-55009, SURAT**

2107/MAITREEBEN V SOLANKI

26 Yrs/Female

58 Kg/159 Cms

Date: 18-Sep-2021 10:15:21 AM

**12 Lead + Comparisi**

MPHR: 50% of 194

Speed: 0.0 kmph

Grade: 0.0%

Raw ECG

BRUCE

(1.0-100)Hz

Ex Time 06:07

BLC : On

Notch : On

Recovery : ( 04:00

10.0 mm/mV

25 mm/Sec.

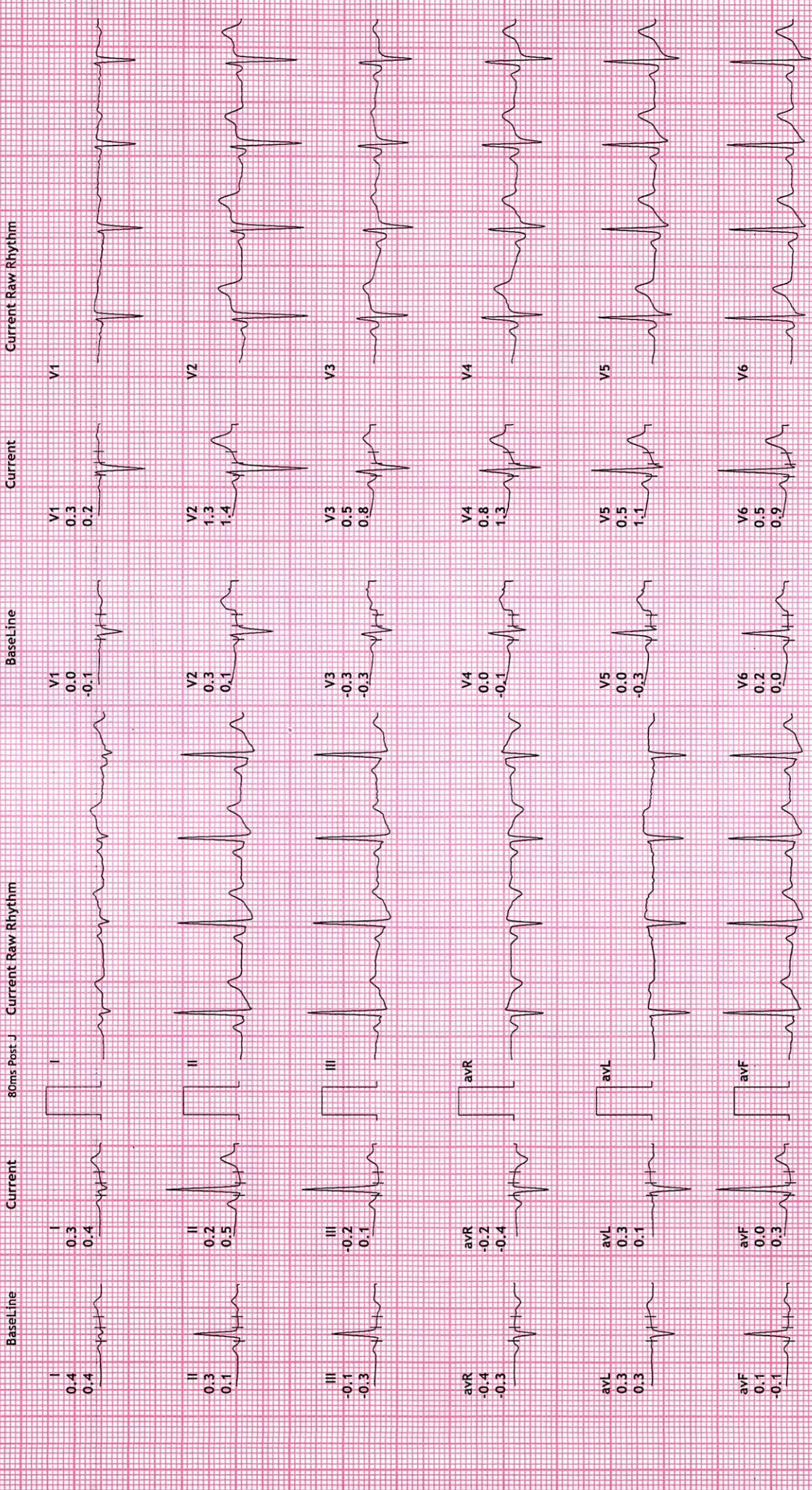



# 12 Lead + Comparison

**REDIUS DIAGNOSTICS**  
**4TH FLOOR, AQUA CORRIDOE, NEAR STAR BAZAR, ADAJAN-5009, SURAT**

2107/MAITREEBEN V SOLANKI  
 26 Yrs/Female  
 58 Kg/159 Cms

HR: 86 bpm  
 METS: 1.0  
 BP: 120/70

Raw ECG  
 BRUCE  
 (1.0-100)HZ

Ex Time 06:07  
 BLC :On  
 Notch :On

Recovery : ( 05.00)  
 10.0 mm/mV  
 25 mm/Sec.

Date: 18-Sep-2021 10:15:21 AM

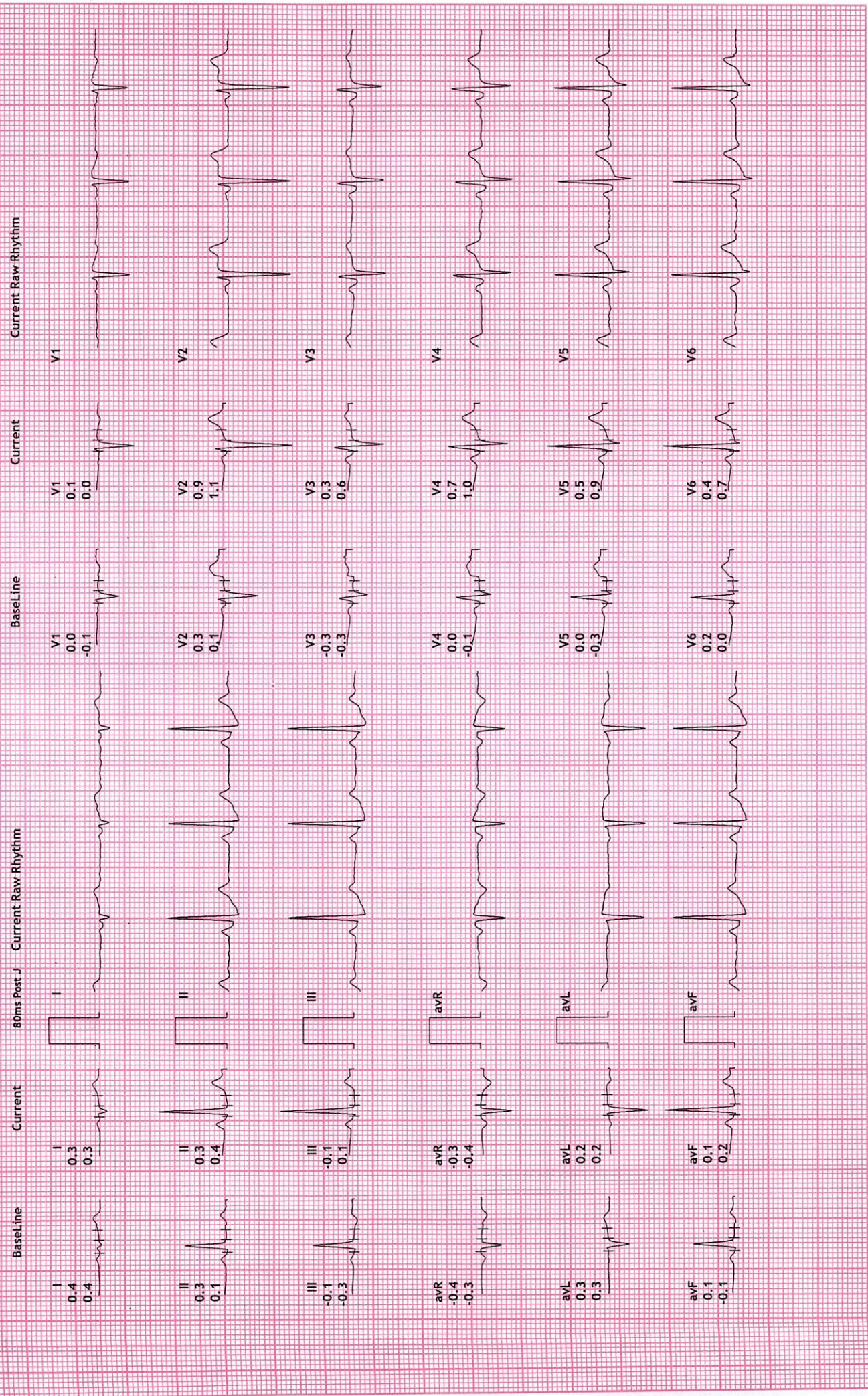



Date: 18/09/21

Name of Patient: Maitreeben V Solanki

Age: 26

C/O: Irregular menstruation from 2 years  
delay for 2 months.

M/H - LMP: Menstruation normal blood flow

O/H- AML: \_\_\_\_\_

P/H: NAD

M/H: NAD

P/A: Soft

L/E: Soft

P/S: g pap smear taken

P/V: \_\_\_\_\_

Signature of the Doctor

Laboratory Test Result are Subject to technical limitation and should be clinically correlate for final diagnosis

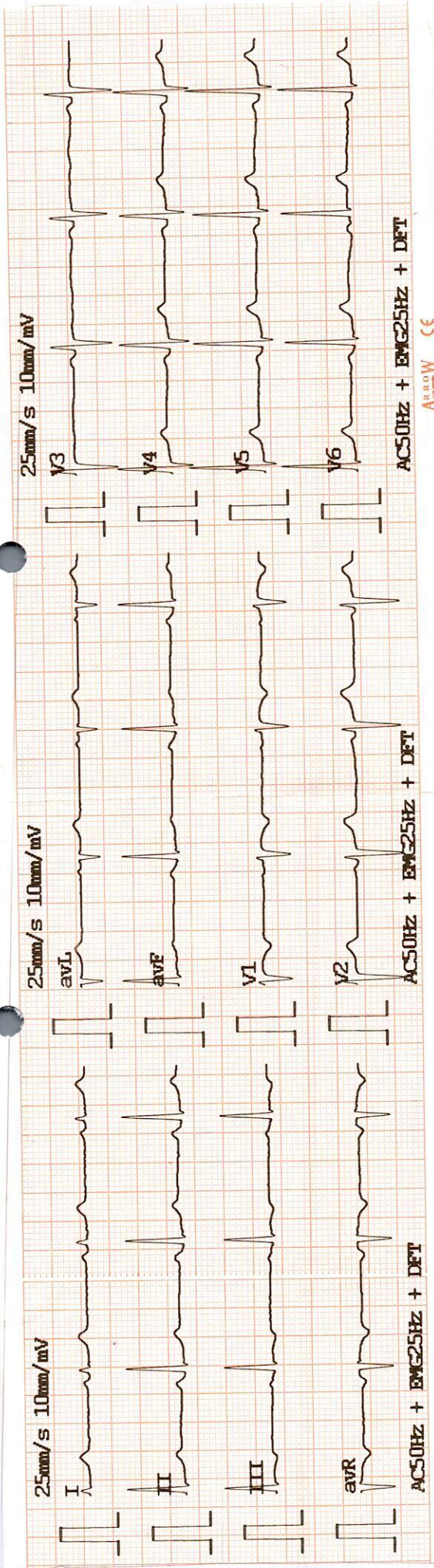

Date : 2021-09-18 09:34:32  
 ID : 0000000  
 Name : Maitreben  
 Sex : female  
 Age : 26  
 Weight : 58 kg

HR : 68  
 PR : 136  
 PQRS : 106  
 QT : 72  
 QT/QTc : 148  
 P/QRST : 334/356  
 R(V5)/S(V1) : 54.4/78.6/42.0  
 R(V5)+S(V1) : 1.226/0.480  
 R(V5)+S(V1) : 1.706

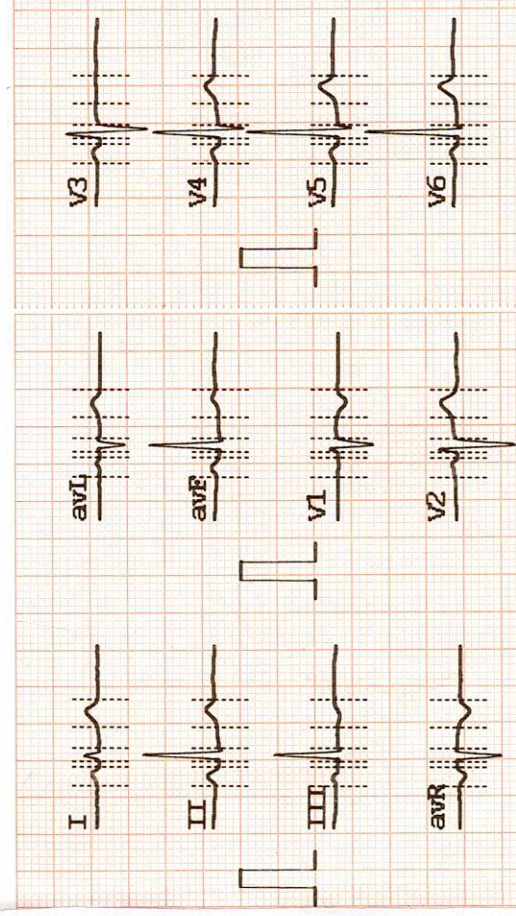

**Revival Diagnostic**  
 401, Aqua Corridor,  
 B/s. Star Bazar, Surat-395009.  
 Mo. 91062-28601

**DR. ADITI PATEL**  
 M.B.S., D. CARD (MUMBAI)  
 CLINICAL CARDIOLOGIST  
 REG. NO. G-42901

ARROW CE



# REVIVAL DIAGNOSTICS



Name : MAITREEBEN U SOLANKI  
Age/Sex : 26 Yrs. Female  
UHID : 11802  
Ref. By Dr : MEDI WHEEL

Date : 18-Sep-2021  
Rec No : 5284

## ECG

Test	Observed Value	Biological Reference Interval
------	----------------	-------------------------------

ECG

1. The rhythm is sinus.
2. Heart rate is 68 beats per minute.
3. Normal P,QRS,T wave axis.
4. Normal PR,QRS,Q.T. Duration.
5. No pathological q wave or ST-T changes seen.
6. No evidence of chamber hypertrophy or enlargement seen.

IMPRESSION : ECG WITHIN NORMAL LIMITS.

DR. ADITI PATEL  
M.B.B.S., D. CARD (MUM)  
CLINICAL CARDIOLOGIST  
REG.NO.G-42901

**Revival Diagnostic**  
401, Aqua Corridor,  
B/s. Star Bazar, Surat-395009.  
Mo. 91062-28601

Laboratory Test Result are Subject to technical limitation and should be clinically correlate for final diagnosis

📍 4th Floor, Aqua Corridor, Hazira Road, Adajan Paal, Surat-395009.  
☎ 0261 2747788    ✉ [revivaldiagnostics.surat@gmail.com](mailto:revivaldiagnostics.surat@gmail.com)    🌐 [www.revivaldiagnostics.com](http://www.revivaldiagnostics.com)

This medical report is not intended for medico-legal purposes.

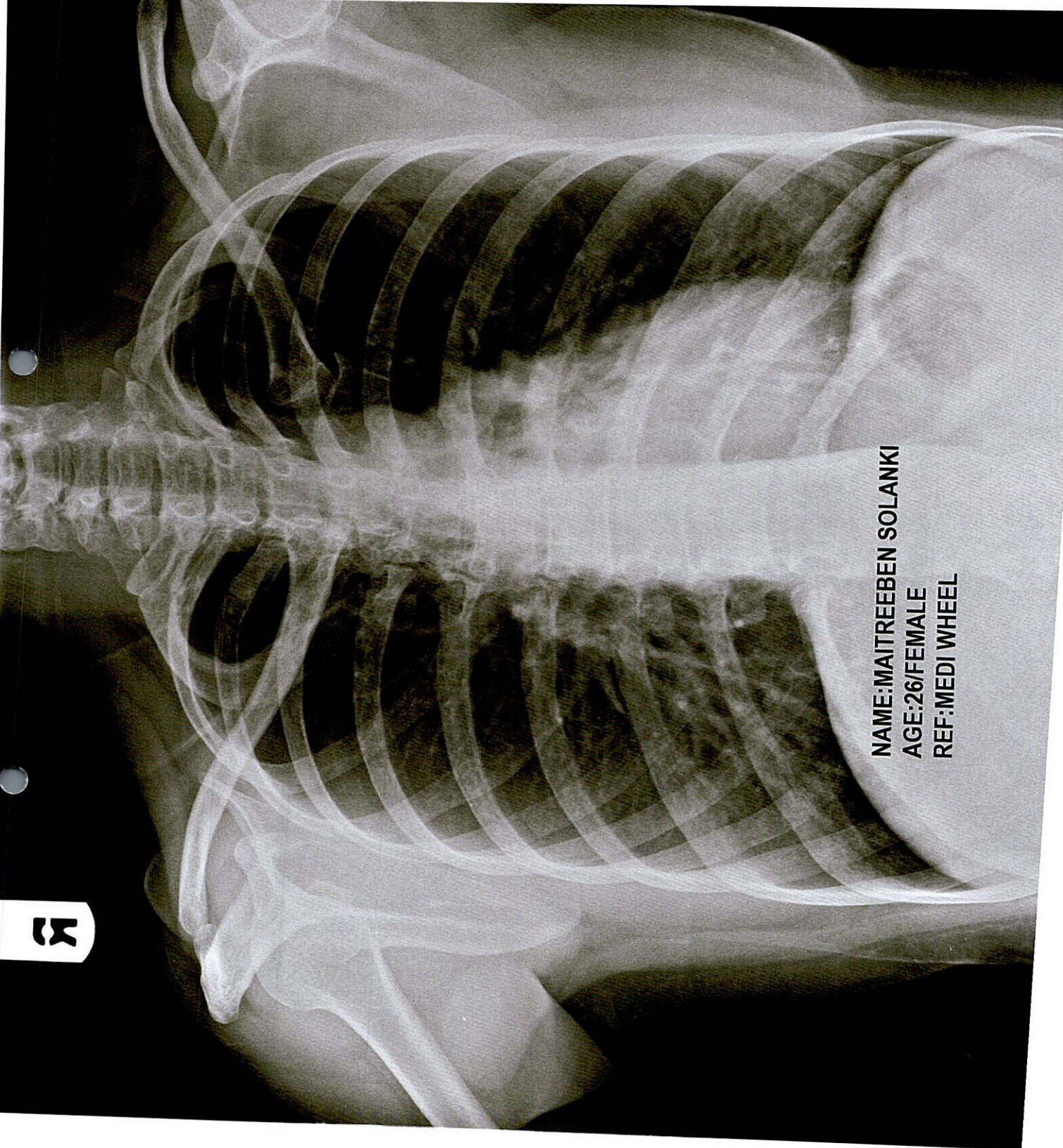

NAME: MAITREEBEN SOLANKI  
AGE: 26/FEMALE  
REF: MEDI WHEEL

R



NAME	MAITREEBEN SOLANKI	DATE	17-Sep-21
REFERRED BY	MEDI WHEEL	AGE / SEX	26 YRS / F

Thanks for the reference

## USG ABDOMEN AND PELVIS

**LIVER:** is normal in size and shows homogenous echotexture.

No evidence of intrahepatic biliary radicles dilatation / focal space occupying lesion.

The portal vein and common bile duct shows normal caliber.

**GALL BLADDER:** is distended and shows smooth walls. Wall thickness is normal.

No evidence of sludge / calculus. No evidence of pericholecystic collection.

**SPLEEN:** Is normal in size and shows normal echo pattern.

**PANCREAS:** shows normal echo anatomy and its relationship with splenic vein is normal.

**KIDNEYS:** Both the kidneys are normal in size, shape and location and show normal cortico-medullary differentiation.

**Right kidney** measures- 10.2 x 3.6 cms.

**Left kidney** measures- 10.0 x 4.1 cms.

No evidence of hydronephrosis or calculus.

**URINARY BLADDER:** is distended with smooth walls.

No evidence of diverticulum or calculus.

**UTERUS:** is anteverted and shows normal endometrial echo reflectivity.

**OVARY:** Both ovaries are normal in size and appear normal.

No evidence of ascites or pleural effusion.

Fluid and gas filled bowel loops with normal wall thickness and peristalsis noted.

## **IMPRESSION:**

No significant abdominal pathology noted...

**Dr. Chirag K. Patel**

MBBS-DMPD

Reg. No. G-23509

Revival Diagnostic

DR. CHIRAG K. PATEL

RADIOLOGIST

Nr. Star Bar, Hazira Main Road,  
Adajan, Surat-395009.

Mo. 97266 726883

Laboratory Test Result are Subject to technical limitation and should be clinically correlate for final diagnosis

📍 4th Floor, Aqua Corridor, Hazira Road, Adajan Paal, Surat-395009.

☎ 0261 2747788

✉ revivaldiagnostics.surat@gmail.com

🌐 www.revivaldiagnostics.com

This medical report is not intended for medico-legal purposes.



NAME	MAITREEBEN SOLANKI	REPORTING DATE	17/Sep/2021
REF BY	MEDI WHEEL	AGE / SEX	26 YRS. / F

## CHEST RADIOGRAPH-PA VIEW

Hilar shadows are within normal limits.

Pulmonary vasculature appears normal.

Cardia appears normal in size..

Both domesh of the diaphragm are smooth.

Both costophrenic recesses are clear.

Both lung fields appear normal.

Visualized bones and soft tissue shadows appear normal.

Left cervical rib noted.

**IMPRESSION:**

**NORMAL STUDY**

**Dr. Chirag K. Patel**

MBBS-DMPD

Reg. No. G-23509

**REVIVAL DIAGNOSTIC**

**RADIOLOGIST**

4th Floor,  
Nr. Star Bazar, Hazira Main Road,

Adajan, Surat-395009.

Mo. 97266 726683

Laboratory Test Result are Subject to technical limitation and should be clinically correlate for final diagnosis

📍 4th Floor, Aqua Corridor, Hazira Road, Adajan Paal, Surat-395009.

☎ 0261 2747788

✉ revivaldiagnostics.surat@gmail.com

🌐 www.revivaldiagnostics.com

This medical report is not intended for medico-legal purposes.