

Ecu Number MC/22/001068 Ecu.Date 17/09/2022

Pat.Number 21052867 SURENDRA GUNNA Age 32

Ctgrty.Desc.

Height 173 Cm. Weight 78 Kg. Ideal Weight 69 Kg. BMI : 26 Kg / Mtr2

Past H/O NO ANY MAJOR ILLNESS IN THE PAST

Present H/O NO MEDICAL COMPLAIN AT PRESENT

Family H/O NO ANY MAJOR ILLNESS IN THE FAMILY

Habits OCCASINALLY : ALCOHOL

Gen. Exam. G.C.GOOD B.P 110/80 mm Hg Pulse 67/MIN REG Other SPO2-97%

C.V.S. CLINICALLY NAD

R.S. CLINICALLY NAD

Abdomen : Liver : NP Spleen : NP

Skin NAD

C.N.S. NAD

Advice

OPHTHALMIC CHECK UP	RT	LT
Ext-Exam	NIL	NIL
Vision Without Glasses	6/6	6/6
Vision With Glasses	N.5	N.5
Final Correction	.	.
Fundus	NORMAL	
Colour Vision	NORMAL	
Advice	NIL	

Dr. Manish Mittal

()



Patient Name : Mr. SURENDRA GUNNA  
 Gender / Age : Male / 32 Years 19 Days  
 MR No / Bill No. : 21052867 / 231034828  
 Consultant : Dr. Manish Mittal  
 Location : OPD

Type : OPD  
 Request No. : 72787  
 Request Date : 17/09/2022 08:55 AM  
 Collection Date : 17/09/2022 10:15 AM  
 Approval Date : 17/09/2022 02:51 PM

## CBC + ESR

Test	Result	Units	Biological Ref. Range
<b>Haemoglobin.</b>			
Haemoglobin	15.6	gm/dL	13 - 17
Red Blood Cell Count (T-RBC)	<u>5.95</u>	mill/cmm	4.5 - 5.5
Hematocrit (HCT)	46.7	%	40 - 50
Mean Corpuscular Volume (MCV)	<u>78.5</u>	fl	83 - 101
Mean Corpuscular Haemoglobin (MCH)	<u>26.2</u>	pg	27 - 32
MCH Concentration (MCHC)	33.4	%	31.5 - 34.5
Red Cell Distribution Width (RDW-CV)	13.1	%	11.6 - 14
Red Cell Distribution Width (RDW-SD)	<u>37.8</u>	fl	39 - 46
<b>Total Leucocyte Count (TLC)</b>			
Total Leucocyte Count (TLC)	5.58	thou/cmm	4 - 10
<b>Differential Leucocyte Count</b>			
Polymorphs	61	%	40 - 80
Lymphocytes	33	%	20 - 40
Eosinophils	1	%	1 - 6
Monocytes	5	%	2 - 10
Basophils	0	%	0 - 2
Polymorphs (Abs. Value)	3.39	thou/cmm	2 - 7
Lymphocytes (Abs. Value)	1.84	thou/cmm	1 - 3
Eosinophils (Abs. Value)	<u>0.08</u>	thou/cmm	0.2 - 0.5
Monocytes (Abs. Value)	0.24	thou/cmm	0.2 - 1
Basophils (Abs. Value)	0.03	thou/cmm	0.02 - 0.1
Immature Granulocytes	0.2	%	1 - 3 : Borderline > 3 : Significant
<b>Platelet Count</b>			
Platelet Count	192	thou/cmm	150 - 410
Smear evaluation	Adequate		
ESR	<u>18</u>	mm/1 hr	0 - 10

Test Results are dependent on a number of variables & technical limitations. Hence, it is advised to correlate with clinical findings and other related investigations before any firm opinion is made. Recheck / repeat may be suggested.

365 Days / 24 Hours Laboratory Services

Home Collection Facility Available  
(Mon To Sat 8:00 am to 5:00 pm)



BHAILAL AMIN  
GENERAL HOSPITAL

📍 Bhailal Amin Marg, Gorwa, Vadodara, Gujarat 390003.

🌐 www.baghospital.com | 📞 0265-677 6222, 255 6222 | Follow us : 📱

DEPARTMENT OF LABORATORY MEDICINE

Patient Name : Mr. SURENDRA GUNNA  
Gender / Age : Male / 32 Years 19 Days  
MR No / Bill No. : 21052867 / 231034828  
Consultant : Dr. Manish Mittal  
Location : OPD

Type : OPD  
Request No. : 72787  
Request Date : 17/09/2022 08:55 AM  
Collection Date : 17/09/2022 10:15 AM  
Approval Date : 17/09/2022 02:51 PM

**CBC + ESR**

Immature Granulocyte (IG) count is a useful early marker of infection or inflammation, even when other markers are normal. It is an early and rapid discrimination of bacterial from viral infections. It is also increased in patients on steroid therapy / chemotherapy or haematological malignancy. High IG is always pathological; except in pregnancy and neonates of < 7 days.  
Method : HB by Non-Cyanide Hemoglobin analysis method. HCT by RBC pulse height detection method. RBC, TLC & PLC are by Particle Count by Electrical Impedance in Cell Counter. Optical Platelets by Fluorescent + Laser Technology. MCV, MCH, MCHC, RDW (CV & SD) are calculated parameter. DLC by Flowcytometry method using semi-conductor Laser+Smear verification. ESR on Ves metic 20, comparable to Westergrens method and in accordance to ICSH reference method.

---- End of Report ----

Dr. Rakesh Vaidya  
MD (Path), DCP.

Test Results are dependent on a number of variables & technical limitations. Hence, it is advised to correlate with clinical findings and other related investigations before any firm opinion is made. Recheck / retest may be requested.

365 Days / 24 Hours Laboratory Services

Home Collection Facility Available  
(Mon To Sat 8:00 am to 5:00 pm)



BHAILAL AMIN  
GENERAL HOSPITAL

Bhailal Amin Marg, Gorwa, Vadodara, Gujarat 390003.

www.baghospital.com | 0265-677 6222, 255 6222 | Follow us : f @

DEPARTMENT OF LABORATORY MEDICINE

Patient Name : Mr. SURENDRA GUNNA  
Gender / Age : Male / 32 Years 19 Days  
MR No / Bill No. : 21052867 / 231034828  
Consultant : Dr. Manish Mittal  
Location : OPD

Type : OPD  
Request No. : 72787  
Request Date : 17/09/2022 08:55 AM  
Collection Date : 17/09/2022 10:15 AM  
Approval Date : 17/09/2022 02:34 PM

**Fasting Plasma Glucose**

Test	Result	Units	Biological Ref. Range
<i>Fasting Plasma Glucose</i>			
Fasting Plasma Glucose	<b>116</b>	mg/dL	70 - 110
Post Prandial 2 Hr. Plasma Glucose	<b>158</b>	mg/dL	70 - 140

Ry Hexokinase method on RXL Dade Dimesion

---- End of Report ----

Dr. Rakesh Vaidya  
MD (Path). DCP.

Test Results are dependent on a number of variables & technical limitations. Hence, it is advised to correlate with clinical findings and other related investigations before any firm opinion is made. Recheck / retest may be requested.

365 Days / 24 Hours Laboratory Services

Home Collection Facility Available  
(Mon To Sat 8:00 am to 5:00 pm)

📍 Bhailal Amin Marg, Gorwa, Vadodara, Gujarat 390003

🌐 www.baghospital.com | 📞 0265-677 6222, 255 6222 | Follow us : 📱



**BHAILAL AMIN**  
GENERAL HOSPITAL

ESTD. 1964

**DEPARTMENT OF LABORATORY MEDICINE**

Patient Name : Mr. SURENDRA GUNNA  
Gender / Age : Male / 32 Years 19 Days  
MR No / Bill No. : 21052867 / 231034828  
Consultant : Dr. Manish Mittal  
Location : OPD

Type : OPD  
Request No. : 72787  
Request Date : 17/09/2022 08:55 AM  
Collection Date : 17/09/2022 10:15 AM  
Approval Date : 17/09/2022 02:34 PM

**Haematology**

<u>Test</u>	<u>Result</u>	<u>Units</u>	<u>Biological Ref. Range</u>
<b>Blood Group</b>			
ABO system	B		
Rh system.	Positive		

By Gel Technology / Tube Agglutination Method

Note :

- This blood group has been done with new sensitive Gel Technology using both Forward and Reverse Grouping Card with Autocontrol.
- This method check's group both on Red blood cells and in Serum for "ABO" group.

---- End of Report ----

**Dr. Rakesh Vaidya**  
MD (Path). DCP.

Test Results are dependent on a number of variables & technical limitations. Hence, it is advised to correlate with clinical findings and other related investigations before any firm opinion is made. Recheck / retest may be requested



Patient Name : Mr. SURENDRA GUNNA  
Gender / Age : Male / 32 Years 19 Days  
MR No / Bill No. : 21052867 / 231034828  
Consultant : Dr. Manish Mittal  
Location : OPD

Type : OPD  
Request No. : 72787  
Request Date : 17/09/2022 08:55 AM  
Collection Date : 17/09/2022 10:15 AM  
Approval Date : 17/09/2022 02:35 PM

## Renal Function Test (RFT)

Test	Result	Units	Biological Ref. Range
Urea (By Urease Kinetic method on RXL Dade Dimension)	17	mg/dL	10 - 45
Creatinine (By Modified Kinetic Jaffe Technique)	0.97	mg/dL	0.9 - 1.3
Estimate Glomerular Filtration rate (Ref. range : > 60 ml/min for adults between age group of 18 to 70 yrs. eGFR Calculated by IDMS Traceable MDRD Study equation. Reporting of eGFR can help facilitate early detection of CKD. By Modified Kinetic Jaffe Technique)	More than 60		
Uric acid (By Uricase / Catalase method on RXL Siemens)	5.8	mg/dL	3.4 - 7.2

— End of Report —

Dr. Rakesh Vaidya  
MD (Path). DCP.



Patient Name : Mr. SURENDRA GUNNA  
 Gender / Age : Male / 32 Years 19 Days  
 MR No / Bill No. : 21052867 / 231034828  
 Consultant : Dr. Manish Mittal  
 Location : OPD

Type : OPD  
 Request No. : 72787  
 Request Date : 17/09/2022 08:55 AM  
 Collection Date : 17/09/2022 10:16 AM  
 Approval Date : 17/09/2022 02:34 PM

**Complete Lipid Profile**

Test	Result	Units	Biological Ref. Range
<b>Complete Lipid Profile</b>			
Appearance	Clear		
Triglycerides (By Lipase / Glycerol dehydrogenase on RXL Dade Dimension < 150 Normal 150-199 Borderline High 200-499 High > 499 Very High)	115	mg/dL	1 - 150
Total Cholesterol (By enzymatic colorimetric method on RXL Dade Dimension <200 mg/dL - Desirable 200-239 mg/dL - Borderline High > 239 mg/dL - High)	189	mg/dL	1 - 200
HDL Cholesterol (By Direct homogenous technique, modified enzymatic non-immunological method on RXL Dade Dimension < 40 Low > 60 High)	48	mg/dL	40 - 60
Non HDL Cholesterol (calculated) (Non- HDL Cholesterol < 130 Desirable 139-159 Borderline High 160-189 High > 191 Very High)	141	mg/dL	1 - 130
LDL Cholesterol (By Direct homogenous technique, modified enzymatic non-immunological method on RXL Dade Dimension < 100 Optimal 100-129 Near / above optimal 130-159 Borderline High 160-189 High > 189 Very High)	109	mg/dL	1 - 100
VLDL Cholesterol (calculated)	23	mg/dL	12 - 30
LDL Ch. / HDL Ch. Ratio	2.27		2.1 - 3.5
T. Ch./HDL Ch. Ratio (Recent NECP / ATP III Guidelines / Classification (mg/dl) :)	3.94		3.5 - 5

---- End of Report ----

Dr. Rakesh Vaidya  
MD (Path), DCP.



Patient Name : Mr. SURENDRA GUNNA  
 Gender / Age : Male / 32 Years 19 Days  
 MR No / Bill No. : 21052867 / 231034828  
 Consultant : Dr. Manish Mittal  
 Location : OPD

Type : OPD  
 Request No. : 72787  
 Request Date : 17/09/2022 08:55 AM  
 Collection Date : 17/09/2022 10:16 AM  
 Approval Date : 17/09/2022 02:35 PM

**Liver Function Test (LFT)**

Test	Result	Units	Biological Ref. Range
<b>Bilirubin</b>			
Bilirubin - Total	0.39	mg/dL	0 - 1
Bilirubin - Direct	0.14	mg/dL	0 - 0.3
Bilirubin - Indirect	0.25	mg/dL	0 - 0.7
<i>(By Diazotized sulfanilic acid on RXL Dade Dimension.)</i>			
Aspartate Aminotransferase (SGOT/AST)	<b>53</b>	U/L	15 - 40
<i>(By IFCC UV kinetic method on RXL Dade Dimension.)</i>			
Alanine Aminotransferase (SGPT/ALT)	<b>119</b>	U/L	16 - 63
<i>(By IFCC UV kinetic method on RXL Dade Dimension.)</i>			
Alkaline Phosphatase	110	U/L	53 - 128
<i>(BY PNPP AMP method on RXL Dade Dimension.)</i>			
Gamma Glutamyl Transferase (GGT)	66	U/L	15 - 85
<i>(By IFCC method on RXL Dade Dimension.)</i>			
<b>Total Protein</b>			
Total Proteins	7.84	gm/dL	6.4 - 8.2
Albumin	4.42	gm/dL	3.4 - 5
Globulin	3.42	gm/dL	3 - 3.2
A : G Ratio	1.29		1.1 - 1.6
<i>(By Biuret endpoint and Bromocresol purple method on RXL Dade Dimension.)</i>			

Test Results are dependent on a number of variables & technical limitations. Hence, it is advised to correlate with clinical findings and other related investigations before any firm opinion is made. Check / retest may be requested.

---- End of Report ----

Dr. Rakesh Vaidya  
MD (Path). DCP.





Patient Name : Mr. SURENDRA GUNNA  
 Gender / Age : Male / 32 Years 19 Days  
 MR No / Bill No. : 21052867 / 231034828  
 Consultant : Dr. Manish Mittal  
 Location : OPD

Type : OPD  
 Request No. : 72787  
 Request Date : 17/09/2022 08:55 AM  
 Collection Date : 17/09/2022 10:16 AM  
 Approval Date : 17/09/2022 02:34 PM

## Thyroid Hormone Study

Test	Result	Units	Biological Ref. Range
------	--------	-------	-----------------------

Triiodothyronine (T3)	1.39	ng/ml	
-----------------------	------	-------	--

(Done by 4th generation electrochemiluminescence based method on automated immunoassay / Cobas e 411.)

Reference interval (ng/ml)

1 - 3 days	: 0.1 - 7.4
1-11 months	: 0.1 - 2.45
1-5 years	: 0.1 - 2.7
6-10 years	: 0.9 - 2.4
11-15 years	: 0.8 - 2.1
16-20 years	: 0.8 - 2.1
Adults (20 - 50 years)	: 0.7 - 2.0
Adults (> 50 years)	: 0.4 - 1.8
Pregnancy (in last 5 months)	: 1.2 - 2.5

(Reference : Tietz - Clinical guide to laboratory test, 4th edition ))

Thyroxine (T4)	7.85	mcg/dL	
----------------	------	--------	--

(Done by 4th generation electrochemiluminescence based method on automated immunoassay / Cobas e 411.)

Reference interval (mcg/dL)

1 - 3 days	: 11.8 - 22.6
1-2 weeks	: 0.8 - 16.6
1 - 4 months	: 7.2 - 14.4
4 - 12 months	: 7.8 - 16.5
1-5 years	: 7.3 - 15.0
5 - 10 years	: 6.4 - 13.3
10 - 20 years	: 5.6 - 11.7
Adults / male	: 4.6 - 10.5
Adults / female	: 5.5 - 11.0
Adults (> 60 years)	: 5.0 - 10.7

(Reference : Tietz - Clinical guide to laboratory test, 4th edition ))

Thyroid Stimulating Hormone (US-TSH)	2.08	microIU/ml	
--------------------------------------	------	------------	--

(Done by 4th generation electrochemiluminescence based method on automated immunoassay / Cobas e 411.)

Reference interval (microIU/ml)

Infants (1-4 days)	: 1.0 - 39
2-20 weeks	: 1.7 - 9.1
5 months - 20 years	: 0.7 - 6.4
Adults (21 - 54 years)	: 0.4 - 4.2
Adults (> 55 years)	: 0.5 - 8.9

Pregnancy :

1st trimester	: 0.3 - 4.5
2nd trimester	: 0.5 - 4.6
3rd trimester	: 0.8 - 5.2

(Reference : Tietz - Clinical guide to laboratory test, 4th edition ))

--- End of Report ---

Dr. Rakesh Vaidya  
MD (Path). DCP.



Patient Name : Mr. SURENDRA GUNNA  
 Gender / Age : Male / 32 Years 19 Days  
 MR No / Bill No. : 21052867 / 231034828  
 Consultant : Dr. Manish Mittal  
 Location : OPD

Type : OPD  
 Request No. : 72787  
 Request Date : 17/09/2022 08:55 AM  
 Collection Date : 17/09/2022 10:15 AM  
 Approval Date : 17/09/2022 02:35 PM

**HbA1c (Glycosylated Hb)**

Test	Result	Units	Biological Ref. Range
<b>HbA1c (Glycosylated Hb)</b>			
Glycosylated Hemoglobin (HbA1c)	6.6	%	
estimated Average Glucose (e AG) *	142.72	mg/dL	

(Method:

By Automated HPLC analyser on D-10 Biorad. NGSP Certified, US-FDA approved, Traceable to IFCC reference method.

\* Calculated valued for past 60 days, derived from HbA1c %, based on formula recommended by the A1c - Derived Average Glucose study from ADA and EASD funded The ADAG trial.

**Guidelines for Interpretation:**

Indicated Glycemic control of previous 2-3 months

HbA1c%	e AG (mg/dl)	Glycemic control
> 8	> 183	Action suggested...High risk of developing long-term complications. Action suggested, depends on individual patient circumstances
7 - 8	154 - 183	Good
< 7	< 154	Goal...Some danger of hypoglycemic reaction in type I Diabetics. Some Glucose intolerant individuals and Sub-Clinical diabetics may demonstrate (elevated) HbA1c in this area.
6 - 7	126 - 154	Near Normal
< 6	< 126	Nondiabetic level)

---- End of Report ----

Dr. Rakesh Vaidya  
MD (Path). DCP.

Test Results are dependent on a number of variables &amp; technical limitations. Hence, it is advised to correlate with clinical findings and other related investigations before any firm opinion is made. Recheck / retest may be requested.



Patient Name : Mr. SURENDRA GUNNA  
 Gender / Age : Male / 32 Years 19 Days  
 MR No / Bill No. : 21052867 / 231034828  
 Consultant : Dr. Manish Mittal  
 Location : OPD

Type : OPD  
 Request No. : 72787  
 Request Date : 17/09/2022 08:55 AM  
 Collection Date : 17/09/2022 10:15 AM  
 Approval Date : 17/09/2022 02:35 PM

**Urine Routine**

Test	Result	Units	Biological Ref. Range
<b>Physical Examination</b>			
Quantity	20	mL	
Colour	Pale Yellow		
Appearance	Clear		
<b>Chemical Examination (By Reagent strip method)</b>			
pH	6.0		
Specific Gravity	1.020		
Protein	Negative	gm/dL	0 - 5
Glucose	Negative	mg/dL	0 - 5
Ketones	Negative		0 - 5
Bilirubin	Negative		Negative
Urobilinogen	Negative		Negative (upto 1)
Blood	Negative		Negative
Bile Salt	Absent		Absent
Leucocytes	Negative		Negative
Bile Pigments	Absent		Absent
Nitrite	Negative		Negative
<b>Microscopic Examination (After Centrifugation at 2000 rpm for 10 min)</b>			
Red Blood Cells	0.0 - 1.0	/hpf	0 - 2
Leucocytes	0.0 - 1.0	/hpf	0 - 5
Epithelial Cells	0.0 - 1.0	/hpf	0 - 5
Casts	Nil	/lpf	Nil
Crystals	Nil	/hpf	Nil
Mucus	Absent	/hpf	Absent
Organism	Absent		

---- End of Report ----

Dr. Rakesh Vaidya  
MD (Path). DCP.



**BHAILAL AMIN**  
GENERAL HOSPITAL

📍 Bhaikal Amin Marg, Gorwa, Vadodara, Gujarat 390003.  
🌐 www.baghospital.com | 📞 0265-677 6222, 255 6222 | Follow us : 📱

**DEPARTMENT OF DIAGNOSTIC RADIOLOGY**

Patient No. : 21052867      Report Date : 17/09/2022  
Request No. : 190034993      17/09/2022 8.55 AM  
Patient Name : **SURENDRA GUNNA**  
Gender / Age : Male / 32 Years 19 Days

**ADVANCED DIGITAL SOLUTIONS**

- Computer Radiography
- Ultra Sensitive Colour Doppler
- Ultra High Resolution Sonography
- Multi-Detector CT Scan
- Mammography
- Interventional Radiology
- Digital Subtraction Angiography
- Foetal Echocardiography
- Echocardiography

**X-Ray Chest AP**

Both lung fields are clear.  
Both costophrenic sinuses appear clear.  
Heart size is normal.  
Hilar shadows show no obvious abnormality.  
Aorta is normal.

• ULTRASONOGRAPHY CANNOT DETECT ALL ABNORMALITIES  
 • NOT VALID FOR MEDICO-LEGAL PURPOSES  
 • CLINICAL CORRELATION RECOMMENDED

*(Signature)*

**Dr. Priyanka Patel, MD**  
Consultant Radiologist



H-2015-0267

MC-3004

E-2021-0037



**DEPARTMENT OF DIAGNOSTIC RADIOLOGY**

**ADVANCED DIGITAL SOLUTIONS**

- Computer Radiography
- Ultra Sensitive Colour Doppler
- Ultra High Resolution Sonography
- Multi-Detector CT Scan
- Mammography
- Interventional Radiology
- Digital Subtraction Angiography
- Foetal Echocardiography
- Echocardiography

Patient No. : 21052867      Report Date : 17/09/2022  
Request No. : 190034989      17/09/2022 8.55 AM  
Patient Name : **SURENDRA GUNNA**  
Gender / Age : Male / 32 Years 19 Days

**USG : Screening for Abdomen (excluding Pelvis) Or Upper Abdomen**

**Liver is normal in size and increased in echopattern.** No mass lesion identified. The hepatic veins are clear and patent. PV patent. No dilated IHBR.

Gall bladder is well distended and shows no obvious abnormality. Common bile duct measures 4 mm in diameter.

Pancreas shows no obvious abnormality. Tail obscured. Spleen is normal in size and echopattern.

**Both kidneys are normal in shape and position.** Normal echogenicity and cortico medullary differentiation is noted. No hydronephrosis or mass lesion seen. **Tiny concretion is seen in right kidney.**

Prostate appears normal in size and volume is ~ 13 cc. Prostate measures 27mm x 28mm x 31mm.

Urinary bladder is well distended and appears normal.

No ascites.

**COMMENT:**

**Fatty liver.  
Right renal tiny concretion.**

*Kindly correlate clinically*

\* ULTRA SONOGRAPHY CANNOT DETECT ALL ABNORMALITIES  
 \* NOT VALID FOR MEDICO-LEGAL PURPOSES  
 \* CLINICAL CORRELATION RECOMMENDED

*Hasani*

**Dr.Pruna C Hasani, MD**  
Consultant Radiologist





**BHAILAL AMIN**  
GENERAL HOSPITAL

ECW



Patient No. : 21052867      Report Date : 17/09/2022  
Request No. : 190035075      17/09/2022 8.55 AM  
Patient Name : **SURENDRA GUNNA**  
Gender / Age : Male / 32 Years 19 Days

### Echo Color Doppler

MITRAL VALVE : NORMAL, NO MS, NO MR  
AORTIC VALVE : NORMAL, NO AS, NO AR  
TRICUSPID VALVE : NORMAL, NO TR, NO PAH  
PULMONARY VALVE : NORMAL, NO PR, NO PS  
LEFT ATRIUM : NORMAL SIZE  
AORTA : NORMAL  
LEFT VENTRICLE : NORMAL LVEF – 65 %, NO RWMA AT REST  
RIGHT ATRIUM : NORMAL SIZE  
RIGHT VENTRICLE : NORMAL SIZE  
I.V.C. : INTACT  
I.A.S. : INTACT  
PULMONARY ARTERY : NORMAL  
PERICARDIUM : NO EFFUSION  
COLOUR/DOPPLER FLOW MAPPING : NO MR // AR // TR, NO PAH

### FINAL CONCLUSION:

1. NORMAL SIZED ALL CARDIAC CHAMBERS, NO LVH
2. NORMAL LV SYSTOLIC FUNCTION LVEF – 65%
3. NO RESTING REGIONAL WALL MOTION ABNORMALITY
4. NORMAL ALL CARDIAC VALVES STRUCTURALLY AND FUNCTIONALLY
5. NO MITRAL / AORTIC STENOSIS, INTACT IAS / IVS
6. NORMAL RIGHT HEART SIZE AND RV PRESSURES
7. NO PERICARDIAL EFFUSION, CLOT OR VEGETATION SEEN, SR+.

  
DR. KILLOK KANERIA, M.D., D.M., CARD.

ECU/21/052867 17-Sep-22 10:13:19 AM MR. SUPENDRA GUNNA  
32 Years Male

Rate 59  
PR 164  
QRSD 81  
QT 392  
QTc 388  
--AXIS--  
P 50  
QRS -2  
T 5

Doctor MANISH MITTAL

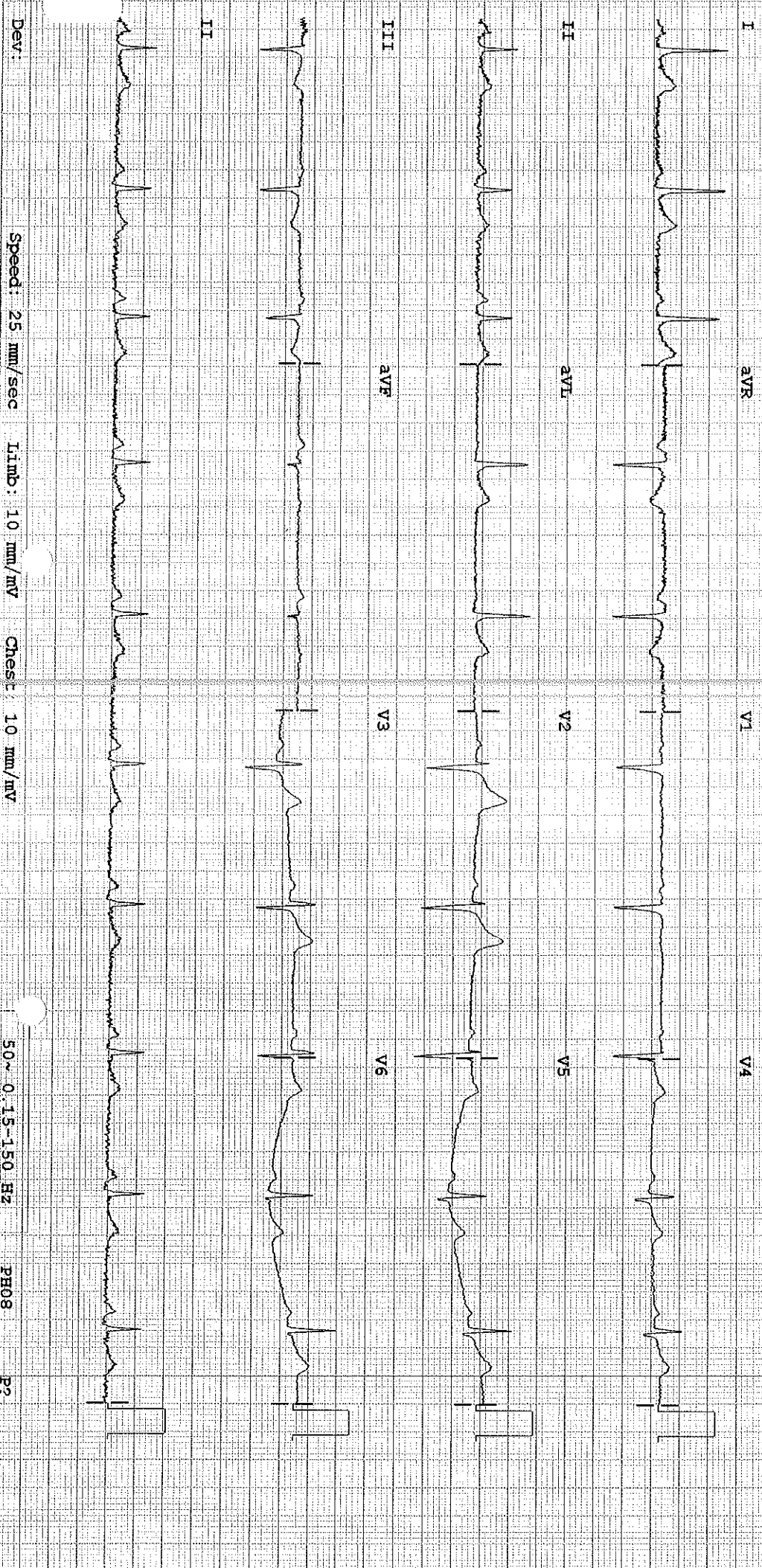

Dev: Speed: 25 mm/sec Limb: 10 mm/mV Chest: 10 mm/mV  
50 ~ 0.15-150 Hz PH08 P2