

CONCLUSION OF HEALTH CHECKUP

ECU Number : 8842 MR Number : 23226904 Patient Name: EKTA SHARMA
Age : 28 Sex : Female Height : 160
Weight : 67.5 Ideal Weight : 59 BMI : 26.37
Date : 27/01/2024

*Dyslipidemia
Fatty Liver*

*As
- Start eye SGLT
medication
- F. Insulin*



Dr. Manish Mittal

Internal Medicine

Note : General Physical Examination & routine Investigations included in the Health Checkup have certain limitations and may not be able to detect all the latent and asymptomatic diseases.



ESTD. 1964

BHAILAL AMIN GENERAL HOSPITAL



ECU Number : 8842 MR Number : 23226904 Patient Name: EKTA SHARMA
Age : 28 Sex : Female Height : 160
Weight : 67.5 Ideal Weight : 59 BMI : 26.37
Date : 27/01/2024

Past H/O : NO P/H/O ANY MAJOR ILLNESS.

Present H/O : GAS, ACIDITY WITH ERUCTATION
RIGHT CERVICAL REGION PAIN SINCE 1-2 YEARS

Family H/O : MOTHER : HYPOTHYROID

Habits : NO
Gen.Exam. : G.C. GOOD
B.P : 110/70
Pulse : 74/MIN REG.
Others : SPO2 98 %
C.V.S : NAD
R.S. : NAD
Abdomen : NP
Spleen : NP
Skin : NAD
C.N.S : NAD
Advice :



ECU Number : 8842
Age : 28
Weight : 67.5
Date : 27/01/2024

MR Number : 23226904
Sex : Female
Ideal Weight : 59

Patient Name: EKTA SHARMA
Height : 160
BMI : 26.37

Ophthalmic Check Up :	Right	Left
Ext Exam		NORMAL
Vision Without Glasses	6/6 N.5	6/6 N.5
Vision With Glasses	N.A	N.A
Final Correction	N.A	N.A
Fundus	NORMAL	
Colour Vision	NORMAL	
Advice	NIL	

Orthopaedic Check Up :

Ortho Consultation

Ortho Advice

ENT Check Up :

Ear

Nose

Throat

Hearing Test

ENT Advice

General Surgery Check Up :

General Surgery

Abdominal Lump

Hernia

External Genitals

PVR

Proctoscopy

Any Other

Surgical Advice



BHAILAL AMIN GENERAL HOSPITAL

ESTD. 1964



ECU Number : 8842 MR Number : 23226904 Patient Name : EKTA SHARMA
Age : 28 Sex : Female Height : 160
Weight : 67.5 Ideal Weight : 59 BMI : 26.37
Date : 27/01/2024

Gynaec Check Up :

OBSTETRIC HISTORY FT LSCS : FEMALE
MENSTRUAL HISTORY -
PRESENT MENSTRUAL CYCLE LMP : 07/01/24, OCC. PAIN AT SIDE OF SCAR
PAST MENSTRUAL CYCLE OCC. IRREGULAR
CHIEF COMPLAINTS -
PA SOFT
PS Cx - (N) Vg - WHITE DISCHARGE +
PV UT NS Fx CLEAR
BREAST EXAMINATION RIGHT NORMAL
BREAST EXAMINATION LEFT NORMAL
PAPSMEAR
BMD
MAMMOGRAPHY
ADVICE



365 Days / 24 Hours Laboratory Services

Home Collection Facility Available
(Mon To Sat 8:00 am to 5:00 pm)



BHAILAL AMIN
GENERAL HOSPITAL
ESTD. 1964

📍 Bhailal Amin Marg, Gorwa, Vadodara, Gujarat 390003.

🌐 www.baghospital.com | 📞 : 080 69 70 70 70 | Follow us : 📱 @

DEPARTMENT OF LABORATORY MEDICINE

Patient Name : **Mrs. EKTA SHARMA**
Gender / Age : Female / 28 Years 3 Months 25 Days
MR No / Bill No. : **23226904 / 242077926**
Consultant : Dr. Manish Mittal
Location : **OPD**

Type : OPD
Request No. : **194468**
Request Date : 27/01/2024 10:04 AM
Collection Date : 27/01/2024 10:11 AM
Approval Date : 27/01/2024 02:39 PM

CBC + ESR

Test results are dependent on a number of variables & technical limitations. Hence, it is advised to correlate with clinical findings and other related investigations before any firm opinion is made. Recheck / repeat may be requested.

Test	Result	Units	Biological Ref. Range
Haemoglobin.			
Haemoglobin	12.2	gm/dL	12 - 15
Red Blood Cell Count (T-RBC)	4.72	mill/cmm	3.8 - 4.8
Hematocrit (HCT)	37.0	%	36 - 46
Mean Corpuscular Volume (MCV)	78.4	fl	83 - 101
Mean Corpuscular Haemoglobin (MCH)	25.8	pg	27 - 32
MCH Concentration (MCHC)	33.0	%	31.5 - 34.5
Red Cell Distribution Width (RDW-CV)	13.8	%	11.6 - 14
Red Cell Distribution Width (RDW-SD)	40.0	fl	39 - 46
Total Leucocyte Count (TLC)			
Total Leucocyte Count (TLC)	9.02	thou/cmm	4 - 10
Differential Leucocyte Count			
Polymorphs	64	%	40 - 80
Lymphocytes	31	%	20 - 40
Eosinophils	2	%	1 - 6
Monocytes	3	%	2 - 10
Basophils	0	%	0 - 2
Polymorphs (Abs. Value)	5.80	thou/cmm	2 - 7
Lymphocytes (Abs. Value)	2.73	thou/cmm	1 - 3
Eosinophils (Abs. Value)	0.19	thou/cmm	0.2 - 0.5
Monocytes (Abs. Value)	0.28	thou/cmm	0.2 - 1
Basophils (Abs. Value)	0.02	thou/cmm	0.02 - 0.1
Immature Granulocytes	0.3	%	1 - 3 : Borderline > 3 : Significant
Platelet Count			
Platelet Count	406	thou/cmm	150 - 410
Remarks	This is counter generated CBC Report, smear review is not done		
ESR	16	mm/1 hr	0 - 12

365 Days / 24 Hours Laboratory Services

Home Collection Facility Available
(Mon To Sat 8:00 am to 5:00 pm)



BHAILAL AMIN
GENERAL HOSPITAL

📍 Bhailal Amin Marg, Gorwa, Vadodara, Gujarat 390003.

🌐 www.baghospital.com | 📞 : 080 69 70 70 70 | Follow us : 📱 @

DEPARTMENT OF LABORATORY MEDICINE

Patient Name	: Mrs. EKTA SHARMA	Type	: OPD
Gender / Age	: Female / 28 Years 3 Months 25 Days	Request No.	: 194468
MR No / Bill No.	: 23226904 / 242077926	Request Date	: 27/01/2024 10:04 AM
Consultant	: Dr. Manish Mittal	Collection Date	: 27/01/2024 10:11 AM
Location	: OPD	Approval Date	: 27/01/2024 02:39 PM

CBC + ESR

Immature Granulocyte (IG) count is a useful early marker of infection or inflammation, even when other markers are normal. It is an early and rapid discrimination of bacterial from viral infections. It is also increased in patients on steroid therapy / chemotherapy or haematological malignancy. High IG is always pathological; except in pregnancy and neonates of < 7 days.
Method : HB by Non-Cyanide Hemoglobin analysis method. HCT by RBC pulse height detection method. RBC, TLC & PLC are by Particle Count by Electrical Impedance in Cell Counter by Fluorescent flow cytometry using a semi-conductor laser and hydrodynamic focusing in dedicated channels. Optical Platelets by Fluorescent + Laser Technology. MCV, MCH, MCHC, RDW (CV & SD) are calculated parameter. DLC by Flowcytometry method using semi-conductor Laser+Smear verification.

ESR on ESL-30, comparable to Westergrens method and in accordance to ICSH reference method.

— End of Report —

Dr. Rakesh Vaidya
MD (Path). DCP.

Test Results are dependent on a number of variables & technical limitations. Hence, it is advised to correlate with clinical findings and other related investigations before any firm opinion is made. Recheck / repeat may be requested.

365 Days / 24 Hours Laboratory Services

Home Collection Facility Available
(Mon To Sat 8:00 am to 5:00 pm)



BHAILAL AMIN
GENERAL HOSPITAL

Bhaial Amin Marg, Gorwa, Vadodara, Gujarat 390003.

www.baghospital.com | 080 69 70 70 70 | Follow us : f @

DEPARTMENT OF LABORATORY MEDICINE

Patient Name : Mrs. EKTA SHARMA
Gender / Age : Female / 28 Years 3 Months 25 Days
MR No / Bill No. : 23226904 / 242077926
Consultant : Dr. Manish Mittal
Location : OPD
Type : OPD
Request No. : 194468
Request Date : 27/01/2024 10:04 AM
Collection Date : 27/01/2024 10:11 AM
Approval Date : 27/01/2024 03:38 PM

Haematology

Test	Result	Units	Biological Ref. Range
Blood Group			
ABO system	B		
Rh system.	Positive		

By Gel Technology / Tube Agglutination Method

Note :

- This blood group has been done with new sensitive Gel Technology using both Forward and Reverse Grouping Card with Autocontro
- This method check`s group both on Red blood cells and in Serum for "ABO" group.

--- End of Report ---

Dr. Rakesh Vaidya
MD (Path). DCP.

Test Results are dependent on a number of variables & technical limitations. Hence, it is advised to correlate with clinical findings and other related investigations before any firm opinion is made. Recheck / retest may be requested.

365 Days / 24 Hours Laboratory Services

Home Collection Facility Available
(Mon To Sat 8:00 am to 5:00 pm)



BHAILAL AMIN
GENERAL HOSPITAL

📍 Bhai Lal Amin Marg, Gorwa, Vadodara, Gujarat 390003.

🌐 www.baghospital.com | 📞 : 080 69 70 70 70 | Follow us : 📱

DEPARTMENT OF LABORATORY MEDICINE

Patient Name : Mrs. EKTA SHARMA
Gender / Age : Female / 28 Years 3 Months 25 Days
MR No / Bill No. : 23226904 / 242077926
Consultant : Dr. Manish Mittal
Location : OPD

Type : OPD
Request No. : 194468
Request Date : 27/01/2024 10:04 AM
Collection Date : 27/01/2024 10:11 AM
Approval Date : 27/01/2024 02:40 PM

Fasting Plasma Glucose

Test	Result	Units	Biological Ref. Range
Fasting Plasma Glucose			
Fasting Plasma Glucose	107	mg/dL	70 - 110
Post Prandial 2 Hr. Plasma Glucose	89	mg/dL	70 - 140

By Hexokinase method on EXL Dade Dimension

— End of Report —

Dr. Rakesh Vaidya
MD (Path). DCP.

Test Results are dependent on a number of variables & technical limitations. Hence, it is advised to correlate with clinical findings and other related investigations before any firm opinion is made. Recheck / Repeat may be requested.



Bhaival Amin Marg, Gorwa, Vadodra, Gujarat 390003.

www.baghospital.com | : 080 69 70 70 70 | Follow us : f @

DEPARTMENT OF LABORATORY MEDICINE

Patient Name : Mrs. EKTA SHARMA
 Gender / Age : Female / 28 Years 3 Months 25 Days
 MR No / Bill No. : 23226904 / 242077926
 Consultant : Dr. Manish Mittal
 Location : OPD

Type : OPD
 Request No. : 194468
 Request Date : 27/01/2024 10:04 AM
 Collection Date : 27/01/2024 10:11 AM
 Approval Date : 27/01/2024 02:40 PM

HbA1c (Glycosylated Hb)

Test	Result	Units	Biological Ref. Range
HbA1c (Glycosylated Hb)			
Glycosylated Hemoglobin (HbA1c)	5.8	%	
estimated Average Glucose (e AG) *	119.76	mg/dL	

(Method:

By Automated HPLC analyser on D-10 Biorad. NGSP Certified, US-FDA approved, Traceable to IFCC reference method.

* Calculated valued for past 60 days, derived from HbA1c %, based on formula recommended by the A1c - Derived Average Glucose study from ADA and EASD funded The ADAG trial.

Guidelines for Interpretation:

Indicated Glycemic control of previous 2-3 months

HbA1c%	e AG (mg/dl)	Glycemic control
> 8	> 183	Action suggested...High risk of developing long-term complications. Action suggested, depends on individual patient circumstances
7 - 8	154 - 183	Good
< 7	< 154	Goal...Some danger of hypoglycemic reaction in type I Diabetics. Some Glucose intolerant individuals and Sub-Clinical diabetics may demonstrate (elevated) HbA1c in this area.
6 - 7	126 - 154	Near Normal
< 6	< 126	Nondiabetic level)

--- End of Report ---

Dr. Rakesh Vaidya
MD (Path). DCP.

365 Days / 24 Hours Laboratory Services

Home Collection Facility Available

(Mon To Sat 8:00 am to 5:00 pm)



BHAILAL AMIN
GENERAL HOSPITAL

📍 Bhailal Amin Marg, Gorwa, Vadodara, Gujarat 390003.

🌐 www.baghospital.com | 📞 : 080 69 70 70 70 | Follow us : 📱

Patient Name : Mrs. EKTA SHARMA
Gender / Age : Female / 28 Years 3 Months 25 Days
MR No / Bill No. : 23226904 / 242077926
Consultant : Dr. Manish Mittal
Location : OPD

DEPARTMENT OF LABORATORY MEDICINE
Type : OPD
Request No. : 194468
Request Date : 27/01/2024 10:04 AM
Collection Date : 27/01/2024 10:11 AM
Approval Date : 27/01/2024 02:40 PM

Renal Function Test (RFT)

Test	Result	Units	Biological Ref. Range
Urea <i>(Done by Endpoint/Colorimetric - Urease on Vitros 5600)</i>	14	mg/dL	10 - 45
BUN	6.54	mg/dL	5 - 21
Creatinine <i>(By Modified Kinetic Jaffe Technique)</i>	0.54	mg/dL	0.6 - 1.1
Estimate Glomerular Filtration rate <i>(Ref. range : > 60 ml/min for adults between age group of 18 to 70 yrs. EGFR Calculated by IDMS Traceable MDRD Study equation. Reporting of eGFR can help facilitate early detection of CKD. By Modified Kinetic Jaffe Technique)</i>	More than 60		
Uric acid <i>(Done by Colorimetric - Uricase, Peroxidase on Vitros 5600)</i>	4.9	mg/dL	2.2 - 5.8

— End of Report —

Dr. Rakesh Vaidya
MD (Path). DCP.

Test Results are dependent on a number of variables & technical limitations. Hence, it is advised to correlate with clinical findings and other related investigations before any firm opinion is made. Recheck / repeat may be requested.



📍 Bhaival Amin Marg, Gorwa, Vadodra, Gujarat 390003.

🌐 www.baghospital.com | 📞 : 080 69 70 70 70 | Follow us : 📱

DEPARTMENT OF LABORATORY MEDICINE

Patient Name : Mrs. EKTA SHARMA
Gender / Age : Female / 28 Years 3 Months 25 Days
MR No / Bill No. : 23226904 / 242077926
Consultant : Dr. Manish Mittal
Location : OPD
Type : OPD
Request No. : 194468
Request Date : 27/01/2024 10:04 AM
Collection Date : 27/01/2024 10:11 AM
Approval Date : 27/01/2024 02:39 PM

Liver Function Test (LFT)

Test	Result	Units	Biological Ref. Range
Bilirubin			
Bilirubin - Total	0.52	mg/dL	0 - 1
Bilirubin - Direct	0.21	mg/dL	0 - 0.3
Bilirubin - Indirect	0.31	mg/dL	0 - 0.7
<i>(Done by Dual Wavelength - Reflectance Spectrophotometry on Vitros 5600)</i>			
Aspartate Aminotransferase (SGOT/AST)	20	U/L	13 - 35
<i>(Done by Multipoint Rate Colorimetric with P-5-P on Vitros 5600)</i>			
Alanine Aminotransferase (SGPT/ALT)	20	U/L	14 - 59
<i>(Done by Multipoint-Rate/Colorimetric with P-5-P (pyridoxa-5-phosphate) on Vitros 5600)</i>			
Alkaline Phosphatase	82	U/L	42 - 98
<i>(Done by Multipoint-Rate - p-nitrophenyl Phosphate, AMP buffer on Vitros 5600)</i>			
Gamma Glutamyl Transferase (GGT)	26	U/L	5 - 55
<i>(Done by Multipoint Rate - L-γ-glutamyl-p-nitroanilide on Vitros 5600)</i>			
Total Protein			
Total Proteins	8.64 R/C	gm/dL	6.4 - 8.2
Albumin	4.71	gm/dL	3.4 - 5
Globulin	3.93	gm/dL	3 - 3.2
A : G Ratio	1.2		1.1 - 1.6
<i>(Done by Biuret endpoint and Bromocresol green method on vitros 5600.)</i>			

Test Results are dependent on a number of variables & technical limitations. Hence, it is advised to correlate with clinical findings and other related investigations before any firm opinion is made. Rechecked request may be requested.

--- End of Report ---

Dr. Rakesh Vaidya
MD (Path), DCP.



📍 Bhaialal Amin Marg, Gorwa, Vadodara, Gujarat 390003.
 🌐 www.baghospital.com | 📞 : 080 69 70 70 | Follow us : 📱 📺

DEPARTMENT OF LABORATORY MEDICINE

Patient Name : Mrs. EKTA SHARMA
 Gender / Age : Female / 28 Years 3 Months 25 Days
 MR No / Bill No. : 23226904 / 242077926
 Consultant : Dr. Manish Mittal
 Location : OPD
 Type : OPD
 Request No. : 194468
 Request Date : 27/01/2024 10:04 AM
 Collection Date : 27/01/2024 10:11 AM
 Approval Date : 27/01/2024 02:40 PM

Complete Lipid Profile

Test	Result	Units	Biological Ref. Range
Complete Lipid Profile			
Appearance	Clear		
Triglycerides (Done by Lipase /Glycerol kinase on Vitros 5600 < 150 Normal 150-199 Borderline High 200-499 High > 499 Very High)	124	mg/dL	1 - 150
Total Cholesterol (Done by Colorimetric - Cholesterol Oxidase, esterase, peroxidase on Vitros 5600. <200 mg/dL - Desirable 200-239 mg/dL - Borderline High > 239 mg/dL - High)	233	mg/dL	1 - 200
HDL Cholesterol (Done by Colorimetric: non HDL precipitation method PTA/MgCl2 on Vitros 5600 < 40 Low > 60 High)	47	mg/dL	40 - 60
Non HDL Cholesterol (calculated) (Non- HDL Cholesterol < 130 Desirable 139-159 Borderline High 160-189 High > 191 Very High)	186	mg/dL	1 - 130
LDL Cholesterol (Done by Enzymatic (Two Step CHE/CHO/POD) on Vitros 5600 < 100 Optimal 100-129 Near / above optimal 130-159 Borderline High 160-189 High > 189 Very High)	151	mg/dL	1 - 100
VLDL Cholesterol (calculated)	24.8	mg/dL	12 - 30
LDL Ch. / HDL Ch. Ratio	3.21		2.1 - 3.5
T. Ch./HDL Ch. Ratio (Recent NECP / ATP III Guidelines / Classification (mg/dl) :)	4.96		3.5 - 5

— End of Report —

Dr. Rakesh Vaidya
MD (Path). DCP.



Bhailal Amin Marg, Gorwa, Vadodara, Gujarat 390003.

www.baghospital.com | 080 69 70 70 70 | Follow us : f @

Patient Name : Mrs. EKTA SHARMA
 Gender / Age : Female / 28 Years 3 Months 25 Days
 MR No / Bill No. : 23226904 / 242077926
 Consultant : Dr. Manish Mittal
 Location : OPD

Type : DEPARTMENT OF LABORATORY MEDICINE
 : OPD
 Request No. : 194468
 Request Date : 27/01/2024 10:04 AM
 Collection Date : 27/01/2024 10:11 AM
 Approval Date : 27/01/2024 02:40 PM

Thyroid Hormone Study

Test	Result	Units	Biological Ref. Range
------	--------	-------	-----------------------

Triiodothyronine (T3)

1.12

ng/ml

(Done by CLIA based method on automated immunoassay Vitros 5600.)

Reference Interval (ng/ml)

1 - 3 days : 0.1 - 7.4

1-11 months : 0.1 - 2.45

1-5 years : 0.1 - 2.7

6-10 years : 0.9 - 2.4

11-15 years : 0.8 - 2.1

16-20 years : 0.8 - 2.1

Adults (20 - 50 years) : 0.7 - 2.0

Adults (> 50 years) : 0.4 - 1.8

Pregnancy (in last 5 months) : 1.2 - 2.5

(Reference : Tietz - Clinical guide to laboratory test, 4th edition))

Thyroxine (T4)

6.45

mcg/dL

(Done by CLIA based method on automated immunoassay Vitros 5600.)

Reference Interval (mcg/dL)

1 - 3 days : 11.8 - 22.6

1-2 weeks : 9.8 - 16.6

1-4 months : 7.2 - 14.4

4-12 months : 7.8 - 16.5

1-5 years : 7.3 - 15.0

5-10 years : 6.4 - 13.3

10-20 years : 5.6 - 11.7

Adults / male : 4.6 - 10.5

Adults / female : 5.5 - 11.0

Adults (> 60 years) : 5.0 - 10.7

(Reference : Tietz - Clinical guide to laboratory test, 4th edition))

Thyroid Stimulating Hormone (US-TSH)

2.44

microIU/ml

(Done by CLIA based method on automated immunoassay Vitros 5600.)

Reference interval (microIU/ml)

Infants (1-4 days) : 1.0 - 39

2-20 weeks : 1.7 - 9.1

5 months - 20 years : 0.7 - 6.4

Adults (21 - 54 years) : 0.4 - 4.2

Adults (> 55 years) : 0.5 - 8.9

Pregnancy -

1st trimester : 0.3 - 4.5

2nd trimester : 0.5 - 4.6

3rd trimester : 0.8 - 5.2

(Reference : Tietz - Clinical guide to laboratory test, 4th edition))

— End of Report —

Dr. Rakesh Vaidya
MD (Path). DCP.



📍 Bhaival Amin Marg, Gorwa, Vadodara, Gujarat 390003.

🌐 www.baghospital.com | 📞 : 080 69 70 70 70 | Follow us : 📱 📧

DEPARTMENT OF LABORATORY MEDICINE

Patient Name : Mrs. EKTA SHARMA
Gender / Age : Female / 28 Years 3 Months 25 Days
MR No / Bill No. : 23226904 / 242077926
Consultant : Dr. Manish Mittal
Location : OPD

Type : OPD
Request No. : 194468
Request Date : 27/01/2024 10:04 AM
Collection Date : 27/01/2024 10:11 AM
Approval Date : 27/01/2024 02:40 PM

Urine routine analysis (Auto)

Test	Result	Units	Biological Ref. Range
Physical Examination			
Quantity	30	mL	
Colour	Pale Yellow		
Appearance	Turbid (Slight)		
Chemical Examination (By Reagent strip method)			
pH	5.0		
Specific Gravity	1.012		
Protein	Negative	gm/dL	0 - 5
Glucose	Negative	mg/dL	0 - 5
Ketones	Negative		0 - 5
Bilirubin	Negative		Negative
Urobilinogen	Negative		Negative (upto 1)
Blood	Negative		Negative
Leucocytes	Negative		Negative
Nitrite	Negative		Negative
Microscopic Examination (by Microscopy after Centrifugation at 2000 rpm for 10 min or on fully automated Sysmex urine sedimentation analyzer UF4000)			
Red Blood Cells	0 - 1	/hpf	0 - 2
Leucocytes	1 - 5	/hpf	0 - 5
Epithelial Cells	10 - 20	/hpf	0 - 5
Casts	Nil	/lpf	Nil
Crystals	Nil	/hpf	Nil
Mucus	Absent	/hpf	Absent
Organism	Absent		

--- End of Report ---

Dr. Rakesh Vaidya
MD (Path). DCP.



**BHAILAL AMIN
GENERAL HOSPITAL**

ESTD. 1984



ADVANCED DIGITAL SOLUTIONS

Computerized Radiography

Ultra Sensitive Colour Doppler

Ultra High Resolution Sonography

Multi-Detector CT Scan

Magnetic Resonance Imaging (MRI)

Mammography

Interventional Radiology

Digital Subtraction Angiography (DSA)

Foetal Echocardiography

Echocardiography

4D USG & Doppler

DEPARTMENT OF DIAGNOSTIC RADIOLOGY

Patient No. : 23226904 Report Date : 27/01/2024

Request No. : 190099579 27/01/2024 10.04 AM

Patient Name : Mrs. EKTA SHARMA

Gender / Age : Female / 28 Years 3 Months 25 Days

X-Ray Chest AP

Both lung fields are clear.
Both costophrenic sinuses appear clear.
Heart size is normal.
Hilar shadows show no obvious abnormality.
Aorta is normal.

• ULTRA SONOGRAPHY CANNOT DETECT ALL ABNORMALITIES
• NOT VALID FOR MEDICO-LEGAL PURPOSES
• CLINICAL CORRELATION RECOMMENDED

Dr. Sharad Rungta, M.D DNB

Consultant Radiologist



📍 Bhailal Amin Marg, Gorwa, Vadodara, Gujarat - 390 003

🌐 www.baghospital.com



FOR ALL YOUR
HEALTHCARE NEEDS

080 69 70 70 70



DEPARTMENT OF DIAGNOSTIC RADIOLOGY

Patient No. : 23226904 Report Date : 27/01/2024

Request No. : 190099603 27/01/2024 10.04 AM

Patient Name : Mrs. EKTA SHARMA

Gender / Age : Female / 28 Years 3 Months 25 Days

USG : Abdomen (Excluding Pelvis) Or Upper Abdomen

Liver is enlarged in size(16.5 cm) and increased in echo pattern. No mass lesion identified. The hepatic veins are clear and patent.No dilated IHBR.

Gall bladder is partially distended and shows no obvious abnormality. Common bile duct measures 3mm in diameter.

Pancreas shows no obvious abnormality. Tail obscured.

Spleen is normal in size and echo pattern.

Both kidneys are normal in shape and position. Normal echogenicity and cortico medullary differentiation is noted. No hydronephrosis or mass lesion seen.

No ascites.

COMMENT:

Mild hepatomegaly with fatty changes.

Kindly correlate clinically.

• ULTRA SONOGRAPHY CANNOT DETECT ALL ABNORMALITIES
• NOT VALID FOR MEDICO-LEGAL PURPOSES
• CLINICAL CORRELATION RECOMMENDED

Dr. Priyanka Patel, MD.

Consultant Radiologist



Patient No. : 23226904 Report Date : 27/01/2024
Request No. : 190099609 27/01/2024 10.04 AM
Patient Name : **Mrs. EKTA SHARMA**
Gender / Age : Female / 28 Years 3 Months 25 Days

Echo Doppler Screening

MITRAL VALVE : NORMAL, NO MR, NO MS
AORTIC VALVE : NORMAL, NO AR, NO AS
TRICUSPID VALVE : NORMAL, NO TR, NO PAH
PULMONARY VALVE : NORMAL
LEFT ATRIUM : NORMAL
AORTA : NORMAL
LEFT VENTRICLE : NORMAL LV SIZE AND SYSTOLIC FUNCTION LVEF -- 70%, NO
RESTING REGIONAL WALL MOTION ABNORMALITY
RIGHT ATRIUM : NORMAL
RIGHT VENTRICLE : NORMAL
I.V.S. : INTACT
I.A.S. : INTACT
PULMONARY ARTERY : NORMAL
PERICARDIUM : NORMAL
COLOUR/DOPPLER
FLOW MAPPING : NO MR, NO AR // TR, NO PAH

FINAL CONCLUSION:

1. NORMAL SIZED ALL CARDIAC CHAMBERS, NO LVH
2. NORMAL LV SYSTOLIC FUNCTION, LVEF -- 70%
3. NO RESTING REGIONAL WALL MOTION ABNORMALITY
4. NORMAL DIASTOLIC FUNCTION
5. NORMAL RIGHT HEART SIZE AND RV PRESSURES
6. NORMAL CARDIAC VALVES, NO MITRAL // AORTIC STENOSIS
7. NO PERICARDIAL EFFUSION, CLOT OR VEGETATION SEEN, SR+.

Dr. KAILASH KANERIA, D.M., CARD.

Name Mrs. ekta sharma -
Patient ID Ecu/23226904

27.01.2024 11:03:47
Standard 12-Lead

BHAILAL AMIN GENERAL HOSPITAL

Age 028Y
Gender Female

Ref. phys.

HR 90 bpm

RR 66.4 ms

Unconfirmed report

Pacemaker Unknown

P axis	66°	PR	138 ms
QRS axis	26°	QT	88 ms
T axis	40°	QTcB	368 ms

Remark

M

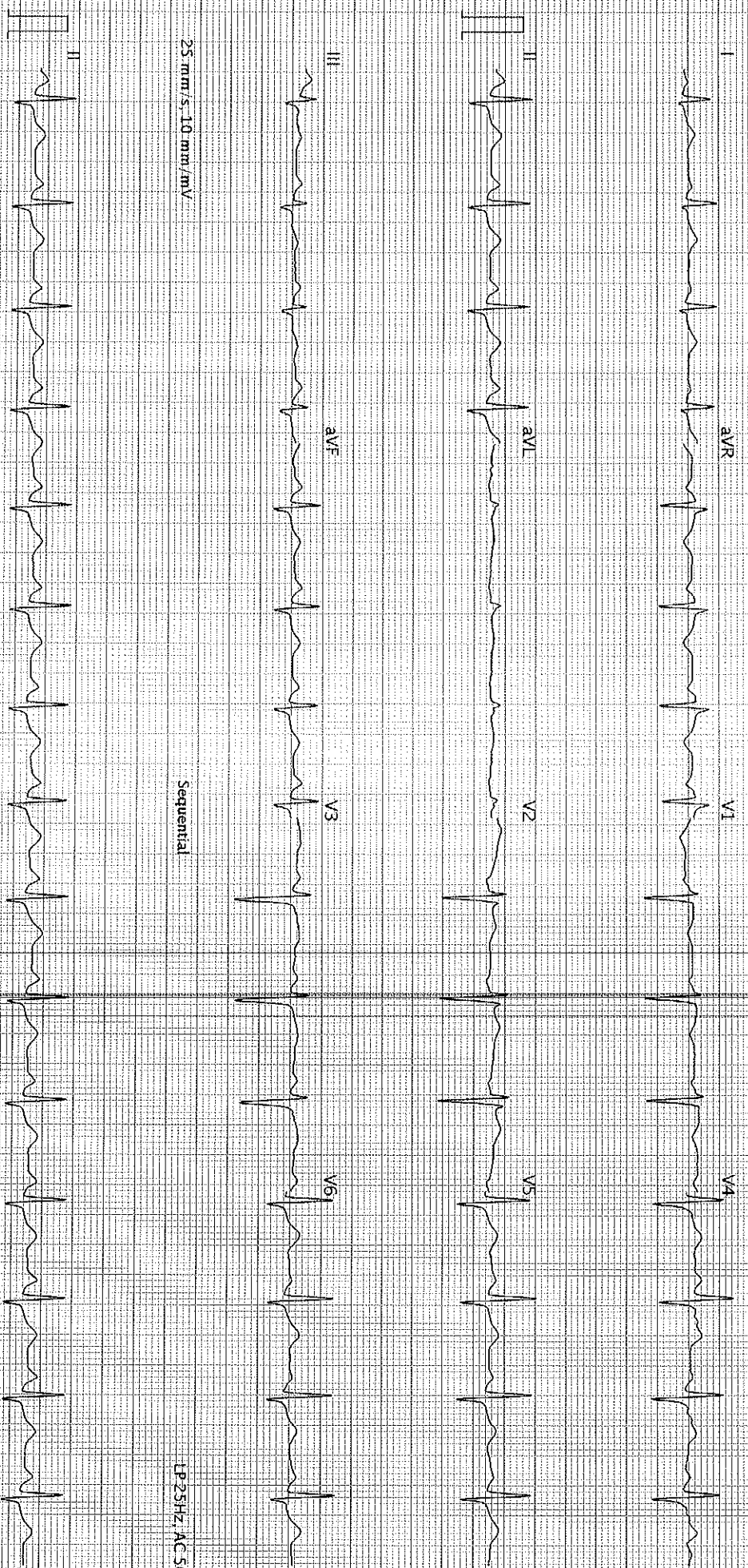

25 mm/s - 10 mm/mV

Sequential

LP 25Hz AC 50Hz

25 mm/s - 10 mm/mV

LP 25Hz AC 50Hz

AT-102-G2-1.2.0 (Q.080.011030)

BHAILAL AMIN GENERAL HOSPITAL - Printed on 27.01.2024 11:04:00

Page 1 of 1

SCHILLER

Part No.2.157048M & 0123

S 80