

Gmail

DR. CHARU HEALTH CHECK UP &lt;insurancedckc234@gmail.com&gt;

## Health Check up Booking Request(bobS12754), Beneficiary Code-148765

Mediwheel <wellness@mediwheel.in>  
 To: insurancedckc234@gmail.com  
 Cc: customercare@mediwheel.in

2 March 2024 at 17:33

K. U. MAR. RAO. 1976@gmail.com



011-41195959

Dear Dr. Charu Kohli Clinic

We have received a booking request with the following details. Provide your confirmation by clicking on the Yes button.

You confirm this booking?

Yes

No

Name : MR. ALLADA KUMAR RAO  
 Hospital Package Name : Mediwheel Full Body Health Annual Plus Check  
 Appointment Date : 04-03-2024

Member Information		
Booked Member Name	Age	Gender
SWATI ALLADA	33 year	Female

## Tests included in this Package -

- ✓ Bmi Check
- ✓ Pap Smear
- ✓ Ent Consultation
- ✓ Dietician Consultation
- ✓ Gynae Consultation
- ✓ Thyroid Profile
- ✓ ESR
- ✓ Blood Glucose (Fasting)
- ✓ General Physician Consultation
- ✓ TMT OR 2D ECHO
- ✓ Blood Glucose (Post Prandial)
- ✓ Chest X-ray
- ✓ ECG
- ✓ USG Whole Abdomen
- ✓ Eye Check-up consultation
- ✓ Urine Sugar Fasting
- ✓ Urine Sugar PP
- ✓ Dental Consultation
- ✓ Gynac Consultation
- ✓ Urine analysis
- ✓ CBC
- ✓ HbA1c
- ✓ Lipid Profile
- ✓ Kidney Profile
- ✓ Liver profile

✓ Includes  
 ✓ + OPD  
 → Diet

A

भारत सरकार  
Government of India

Swati Allada  
Father : N SANAYASI RAO  
DOB : 27/06/1991  
Female

4223 7025 1714

मेरा आधार, मेरी पहचान

*Charu Kohl*  
DR. CHARU KOHL  
CONSULTANT MBBS  
DMC-8368

**NAME : SWATI ALLADA**

**AGE/SEX : 32Y/ F**

**DATE : 04.03.2024**

HEIGHT	WEIGHT	BMI	BP
147cm	53 kg	24.5	90/60 mmHg
HABITS	SMOKING : NO, ALCOHOL : NO DRUGS : NO		

Family History:

- Asthma : NO
- Diabetes : NO
- TB : NO
- THYROID : NO
- Heart Disease : NO
- BP : NO
- Cancer : NO

Personal History:

- TB : NO
- Heart Disease : NO
- Acquired deformity : NO
- Operated for : NO
- Psychosomatic history : NO
- Diabetes : NO
- THYROID : HYPOTHYROID X 3 MONTHS. ON MEDICATION
- BP : NO
- Asthma : NO

Eye / Vision	DISTANCE VISION		NEAR VISION		COLOUR VISION	GLASSES
	RT EYE	LT EYE	RT EYE	LT EYE		
	6/18	6/6	N/6	N/6	NORMAL	YES

*Charu Kohli*

Signature of Medical Examiner : .....

**DR. CHARU KOHLI,**  
**CONSULTANT MBBS**  
**DMC-8388**

## Luar Alada

Diet

Breakfast - Airman, 2 cup Tea.

Lunch - 3 Roti, vegetable, Dal

Evening - ~~Roti~~ Raisin Biscuit

Dinner - 3 Roti, vegetable, non-veg.

### Modifikasi syarat

\* Add yogurt to lunch

\* mid morning fruit

\* Every snack to be healthier option eg roasted chana/ peanut

Rest is fruit

GYNAE CONSULTATION

NAME: Swati Alveda

AGE: 32/f

MARRIED / UNMARRIED:

DATE: 04/03/2024

ANY COMPLAINTS:

LMP: 12/02/2024

NUMBER OF DAY OF CYCLE: 4 days

CYCLES DAY: 27 days

REGULAR / IRREGULAR

BREAST PALPATION: No

To come after periods for

<sup>HSG</sup>  
Ovarian study  
(Changabhi)

Ch

DR. CHARU KOHLI  
CONSULTANT MBBS  
DMC-8388

**AUDIOLOGICAL EVALUATION**

1. NAME ..... Swati ..... AGE ..... 32y ..... SEX ..... F .....  
 2. ADDRESS .....  
 ..... OCCUPATION .....  
 3. DIAGNOSIS ..... DT. OF AUDIOMETRY .....

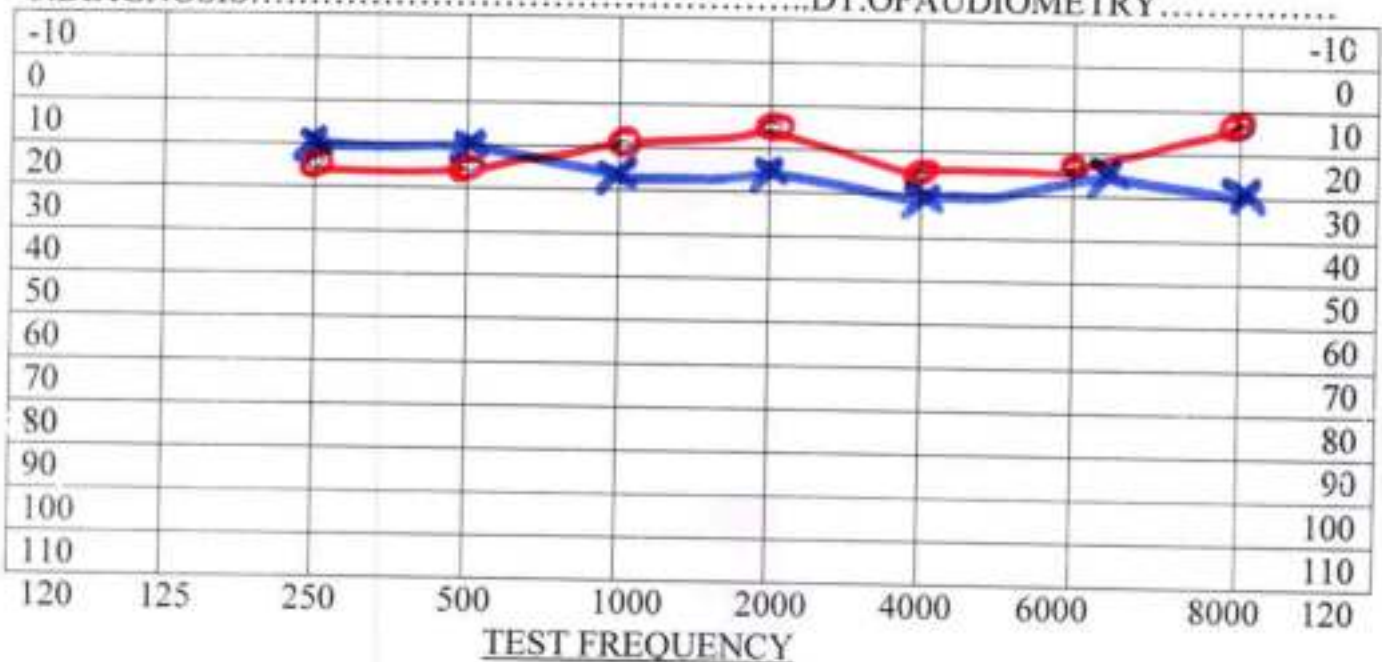

AIR X = LEFT EAR --- Rinne ----- Hearing Loss for Speech R L \_\_\_\_\_  
 O = RIGHT EAR -----

BONE < = LEFT EAR --- Weber ----- DISCRIMINATION SCORE R L \_\_\_\_\_

Masking

No Response  
Audiologists remarks

- 0dB-20dB...normal hearing
- 20dB-40dB...mild hearing loss
- 40dB-55dB...moderate hearing loss
- 55dB-70dB...moderately severe hearing loss
- 70dB-90dB...sever hearing loss
- >90dB.....profound hearing loss

DR. CHARU KOHLI'S CLINIC

SUPINE  
PRETEST

Ms. SWATI  
ID : 69  
AGE/SEX : 32/F

RATE : 84 BPM  
B.P. : 110/70 mmHg

DR. D. R. RAJIV  
MBBS, MD  
DMC-16718  
CONSULTANT CARDIOLOGIST

Normal ECG  
84 bpm

ST @ 10mm/mV  
80ms Post

A. Swati

RAW ECG

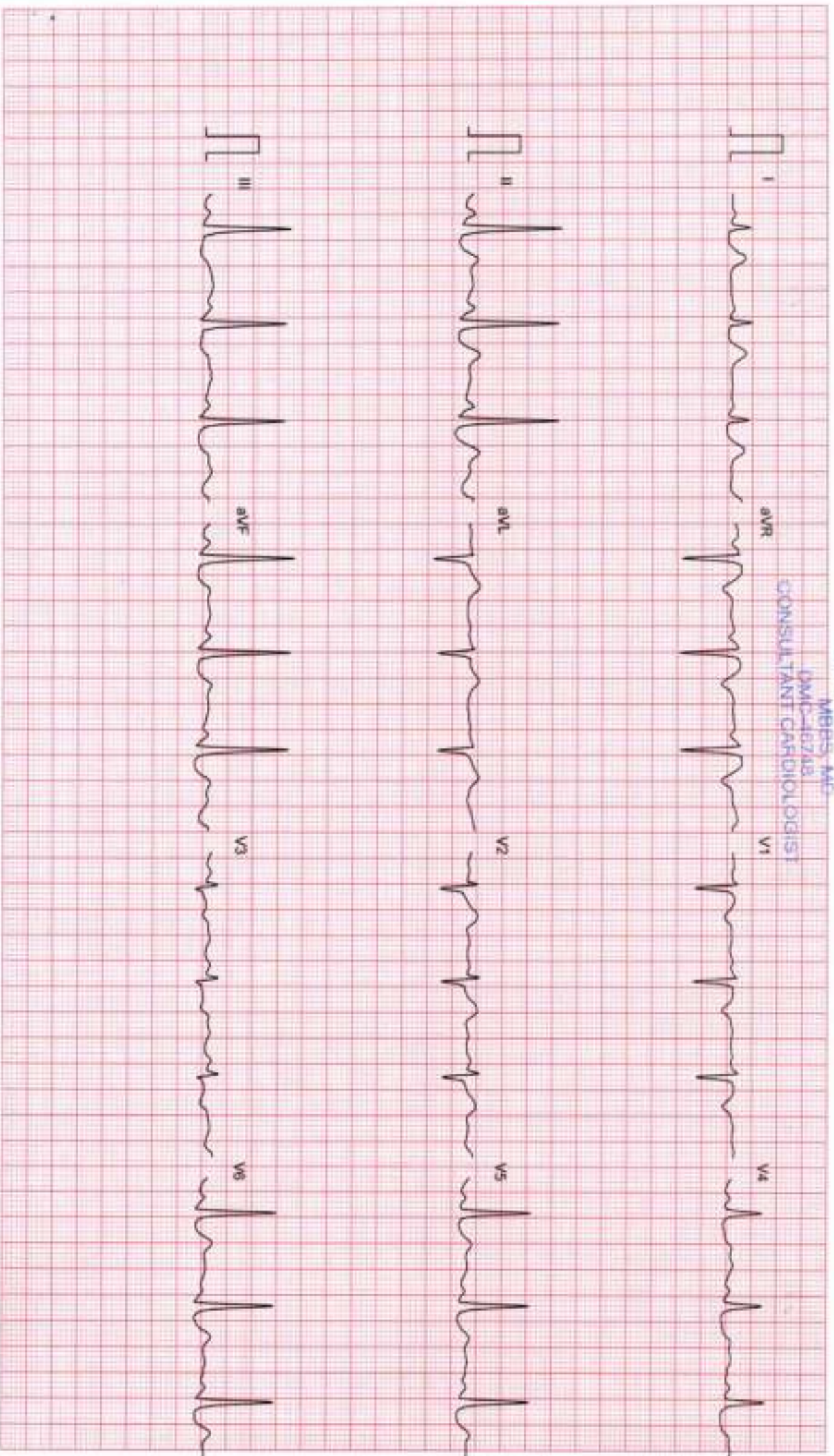

Filtered

Computer Corrected Baseline

Zimmersec 10mm/mV

CardCom, INDIA Ph. 091-731-2620740, Telefax: 091-731-2431214

# DR. CHARU KOHLI'S CLINIC

C-234, Defence Colony, New Delhi

*A. Swati*

Ms. SWATI  
Age : 32/F  
Recorded : 4-3-2024 12:11  
Ref by :  
Indication :

ID : 69  
HMW : /

## TREADMILL TEST SUMMARY REPORT

Protocol: BRUCE  
History:  
Medication :

PHASE	PHASE TIME	STAGE TIME	SPEED (Km/Hr)	GRADE (%)	H.R. (BPM)	B.P. (mmHg)	RPP X100	II	ST LEVEL (mm) V2	V5	METS
SUPINE											
HYPERVENT	0:12	0:12			84	110/70	92	-1.0	0.8	-0.7	
VALSALVA					85	110/70	93	-1.1	0.9	-0.7	
STANDING					83	110/70	91	-1.1	0.8	-0.8	
					91	110/70	100	-1.3	0.4	-1.2	
STAGE 1	2:59	2:59	2.70	10.00	116	120/72	139	-2.6	0.0	-2.0	4.80
STAGE 2	5:59	2:59	4.00	12.00	119	130/74	154	-1.0	0.5	-3.3	7.10
STAGE 3	8:59	2:59	5.40	14.00	130	140/76	190	-0.7	1.3	-1.0	10.00
STAGE 4	9:59	0:59	6.70	16.00	165	150/78	247	-3.0	-0.1	-2.4	14.32
PEAK EXERCISE	10:02	1:02			165	150/78	247	-3.3	-0.4	-1.9	11.39
RECOVERY	2:59	2:59	0.00	0.00	94	130/74	122	-2.2	0.9	-1.6	
RECOVERY	5:59	5:59	0.00	0.00	94	110/70	103	-2.0	0.7	-1.5	

### RESULTS

Exercise Duration : 10:02 Minutes  
Max Heart Rate : 165 bpm, 67 % of target heart rate 198 bpm  
Max Blood Pressure : 150/78 mmHg  
Max Work Load : 11.39 METS  
Reason of Termination :

### IMPRESSIONS

*Negative for any major cardiac parameters*

Cardiologist

*Agar*  
Dr. G. R. RAJIV  
MBBS, MD  
DM (CC) 1976  
CONSULTANT CARDIOLOGIST



# DR. CHARU KOHLI'S CLINIC

SUPINE  
PRETEST

ST @ 10mm/mV  
80ms PostJ

Ms SWATI

ID : 69

AGE/SEX : 32/F

RECORDED : 4-3-2024 12:11

RATE : 64 BPM

B.P. : 110/70 mmHg

LINKED MEDIUM

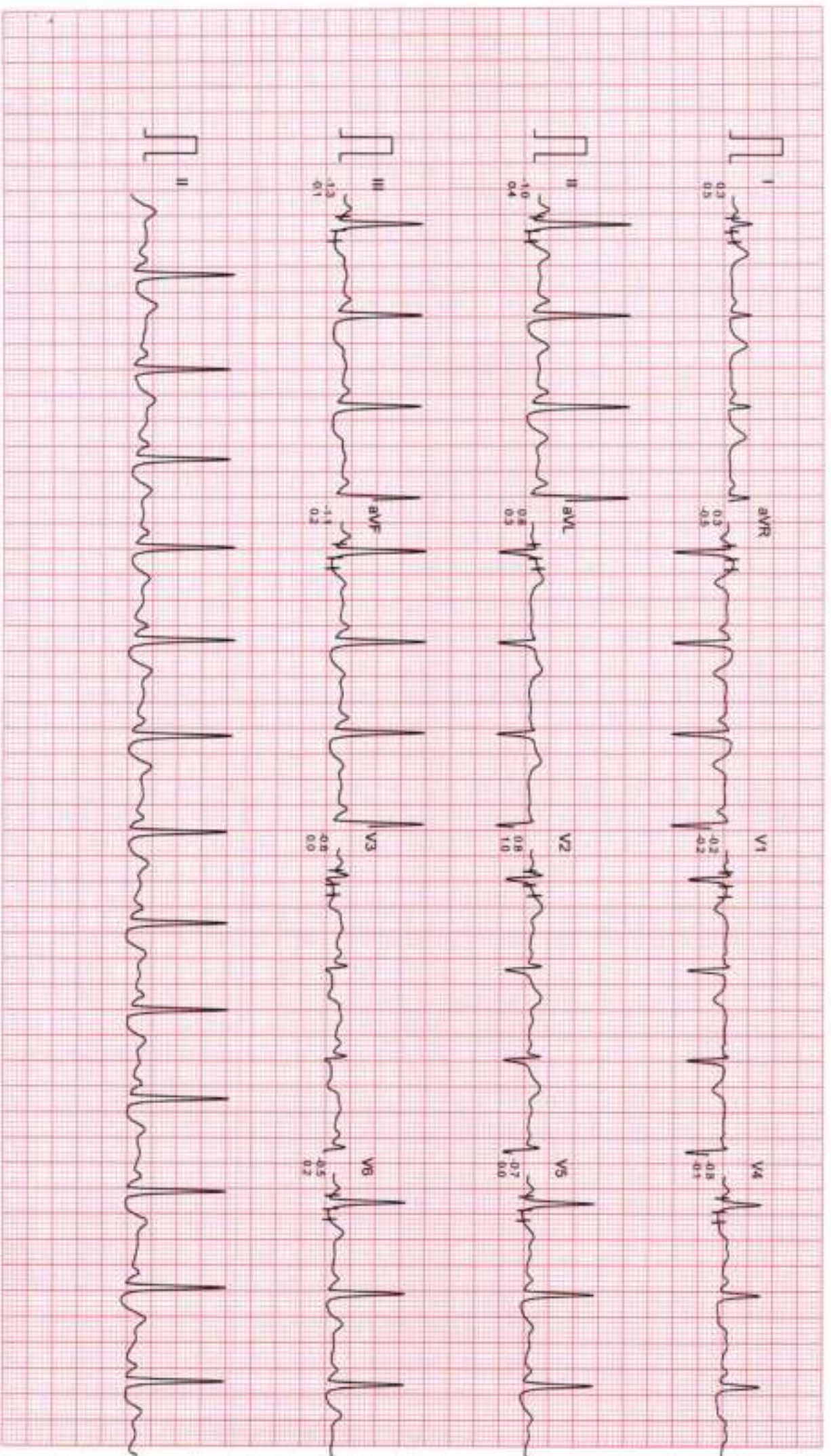

Filtered

Computer Corrected Baseline

25mm/sec 10mm/mV

CardCom, INDIA Ph. 091-731-2620740, Telefax: 091-731-2431214

# DR. CHARU KOHLI'S CLINIC

HYPERVENTILATION  
PRETEST

ST @ 10mm/mV  
80ms PostJ

Ms SWATI

ID : 69

AGE/SEX : 32/F

RECORDED : 4-3-2024 12:11

RATE : 85 BPM

B.P. : 110/70 mmHg

STAGE TIME : 0:12

LINKED MEDIUM

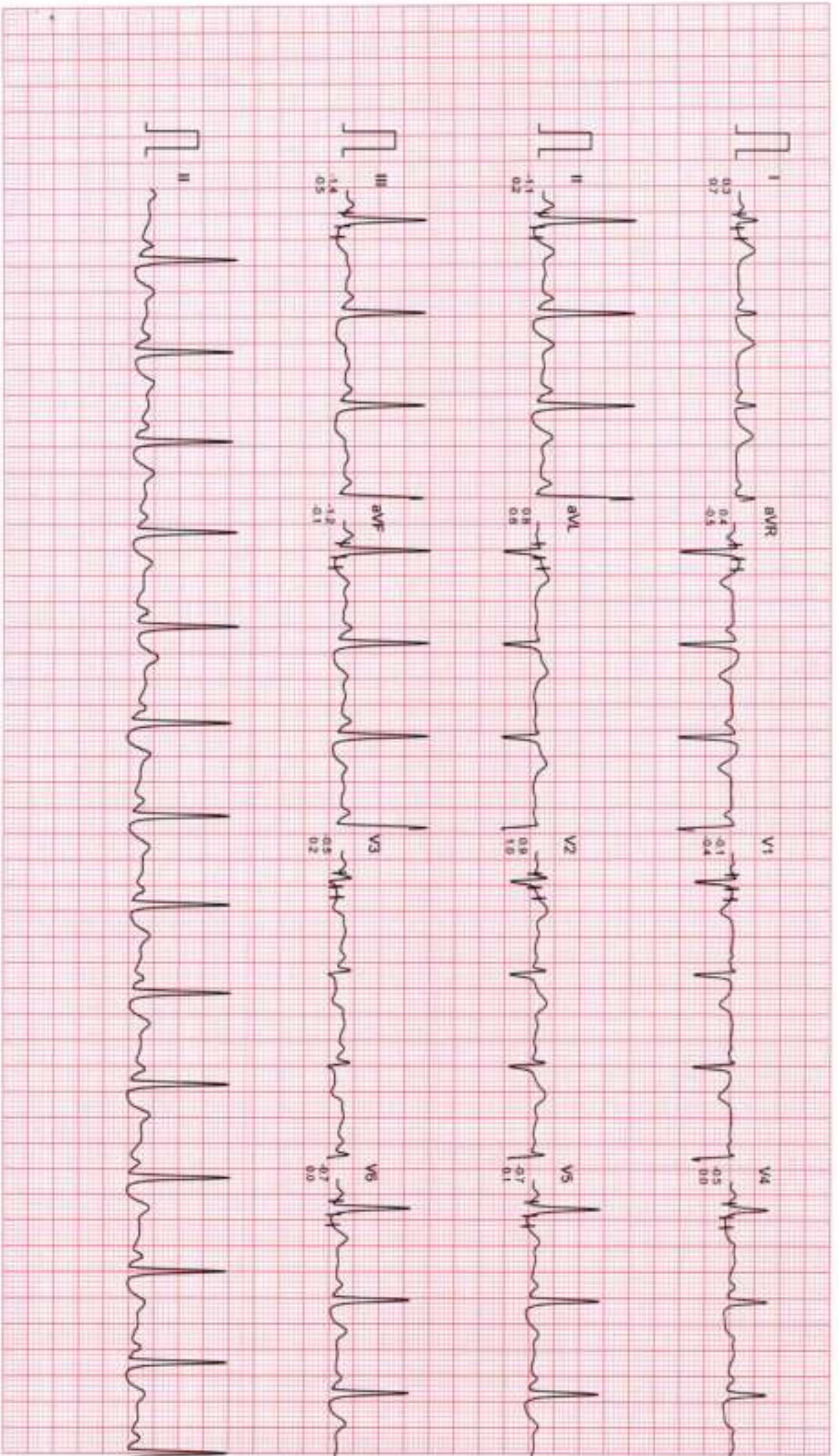

Filtered

Computer Corrected Baseline

25mm/sec 10mm/mV

CardiCom, (INDIA) Ph.:091-731-2620740, Telcel: 091-731-2431214

# DR. CHARU KOHLI'S CLINIC

VALSALVA  
PRETEST

ST @ 10mm/mV  
80ms PostI

Ms. SWATI  
ID : 69  
AGE/SEX : 32/F  
RECORDED : 4-3-2024 12:11  
RATE : 63 BPM  
B.P : 110/70 mmHg

LINKED MEDIAN

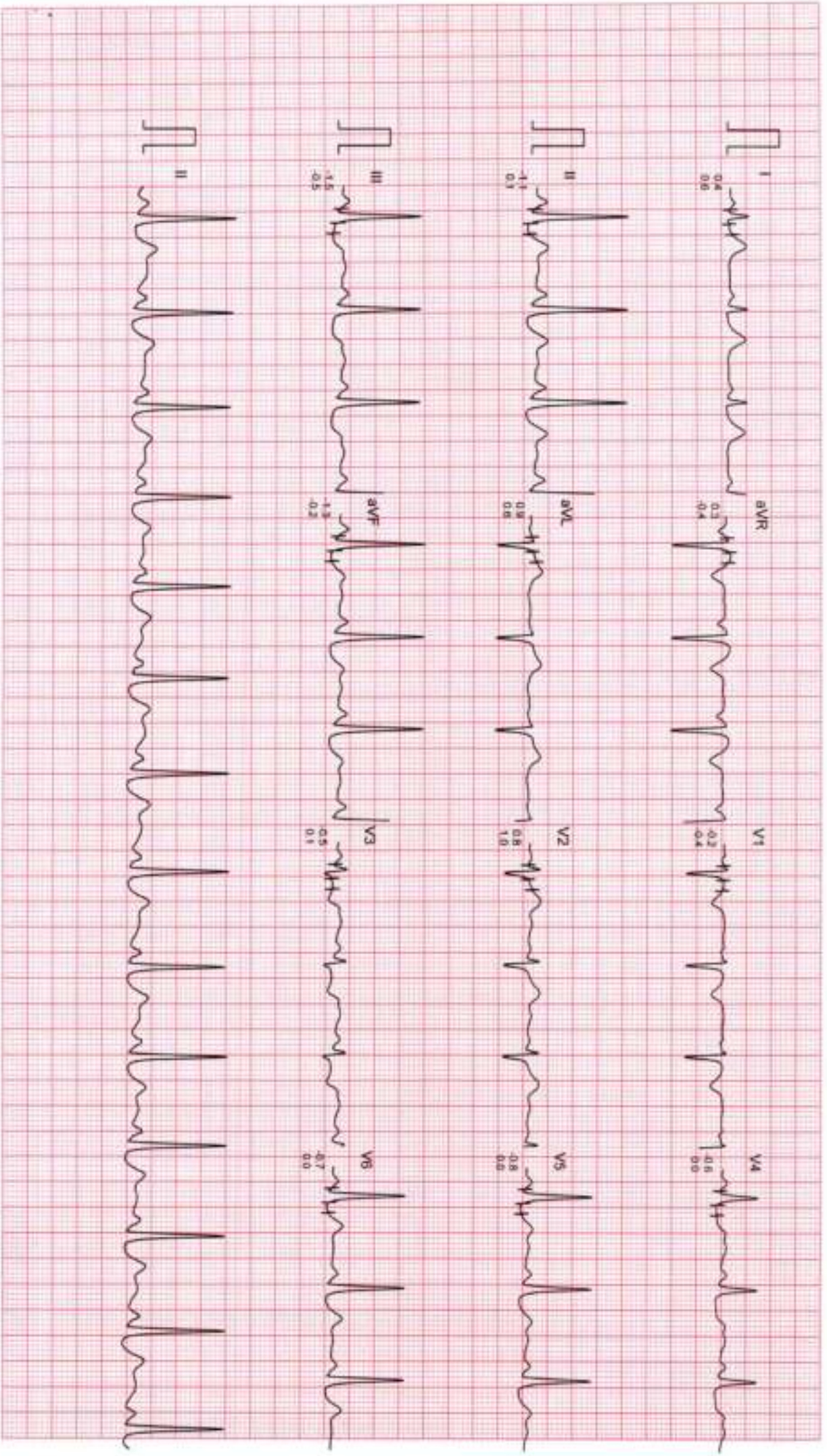

# DR. CHARU KOHLI'S CLINIC

STANDING  
PRETEST

ST @ 10mm/mV  
80ms PostU

Ms SWATI  
ID : 69  
AGE/SEX : 32/F  
RECORDED : 4-3-2024 12:11

RATE : 91 BPM  
B.P. : 110/70 mmHg

LINKED MEDIUM

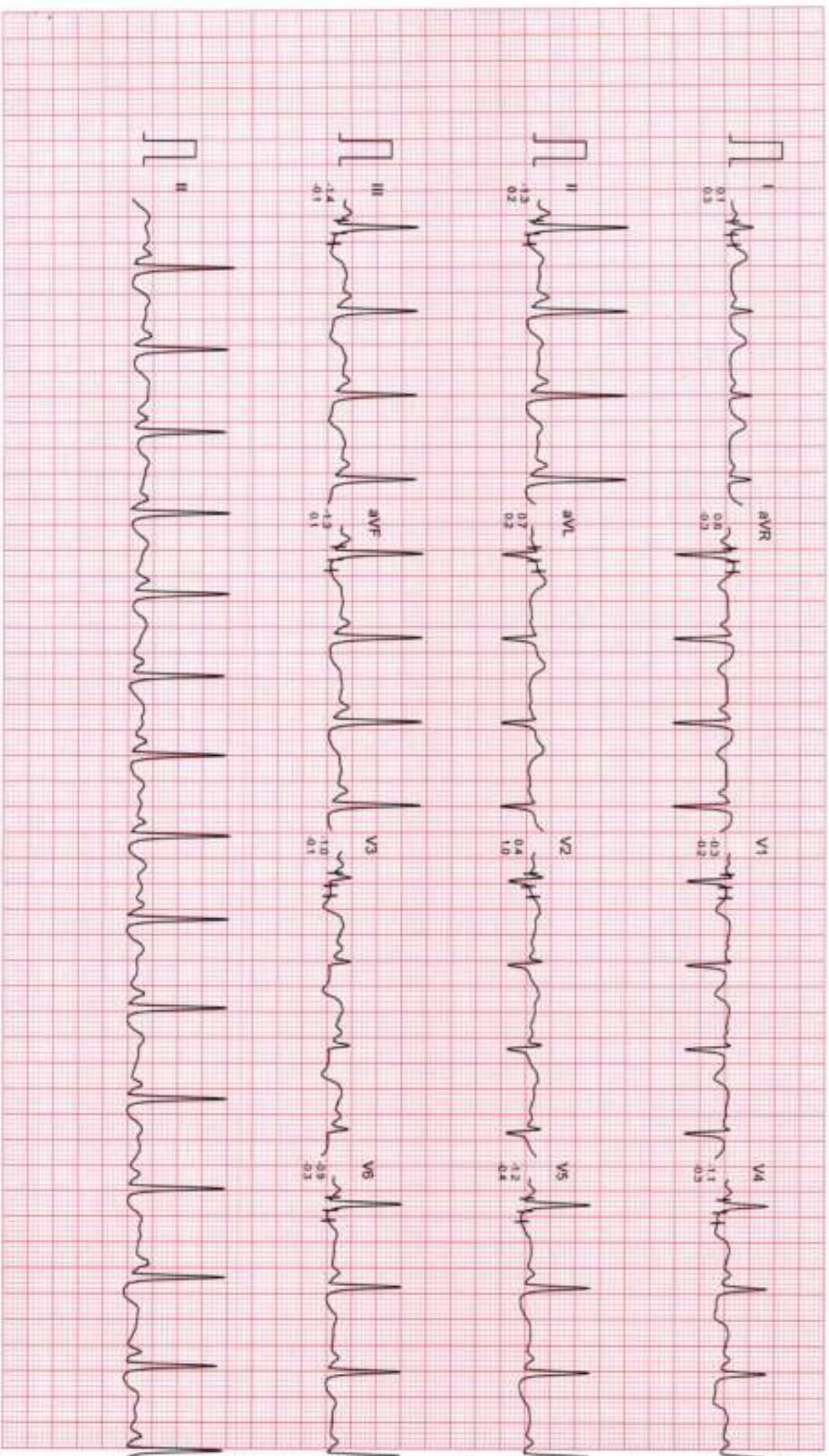

Filtered

Computer Corrected Baseline

25mm/sec 10mm/mV

CardCom, (INDIA) Ph: 091-731-2620740, Telefax: 091-731-2431214

# DR. CHARU KOHLI'S CLINIC

Ms. SWATI  
ID : 69  
AGE/SEX : 32/F  
RECORDED : 4-3-2024 12:11

BRUCE  
EXERCISE 1  
PHASE TIME : 2:59  
STAGE TIME : 2:59

ST @ 10mm/mV  
80ms PostJ  
SPEED : 2.7 Km./Hr.  
GRADE : 10.0 %

LINKED MEDIAN

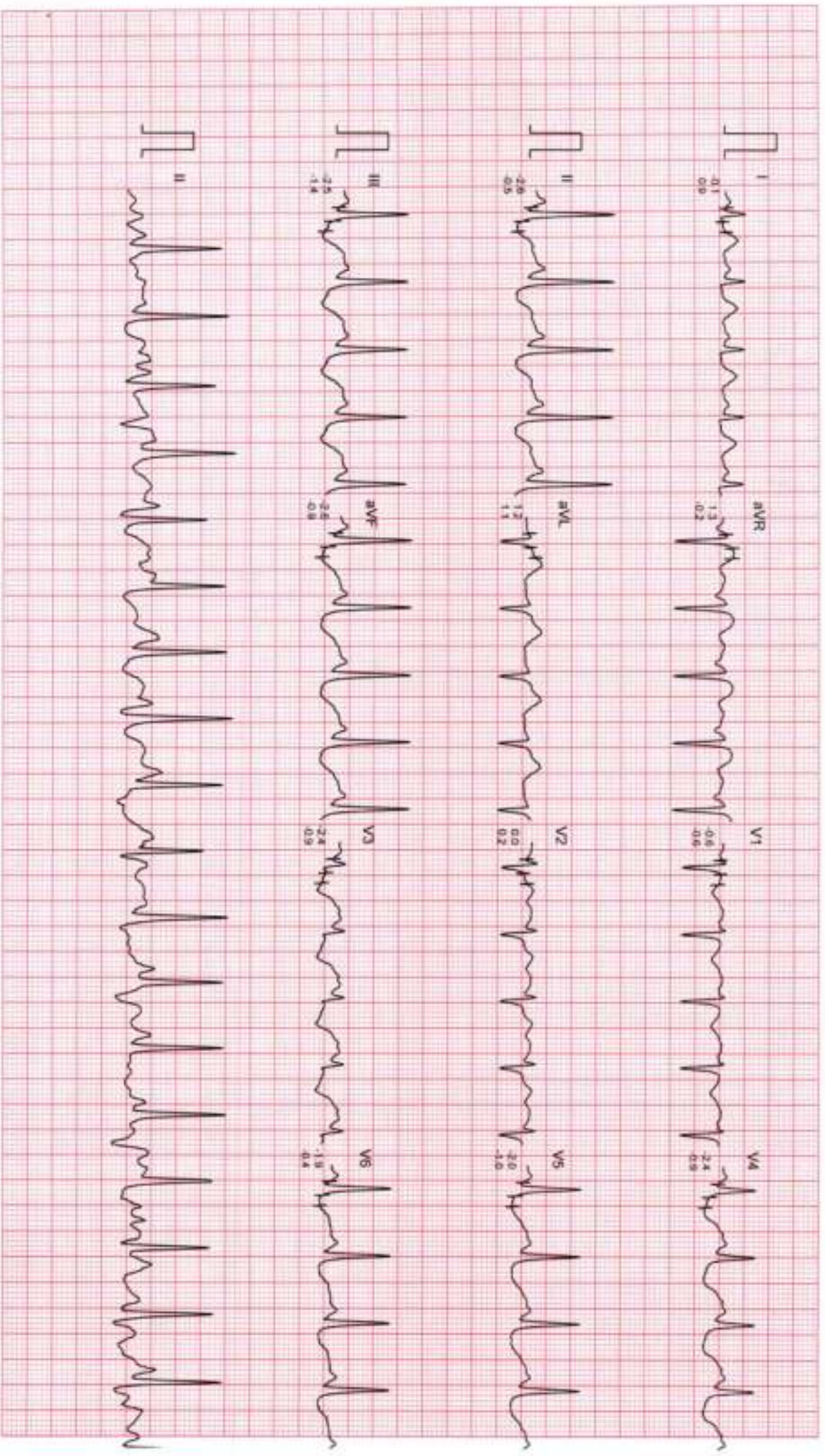

# DR. CHARU KOHLI'S CLINIC

Ms. SWATI  
ID : 69  
AGE/SEX : 32/F  
RECORDED : 4-3-2024 12:11

BRUCE  
EXERCISE 2  
PHASE TIME : 5:59  
STAGE TIME : 2:59

ST @ 10mm/mV  
80ms PostJ  
SPEED : 4.0 Km./Hr.  
GRADE : 12.0 %

LINKED MEDIAN

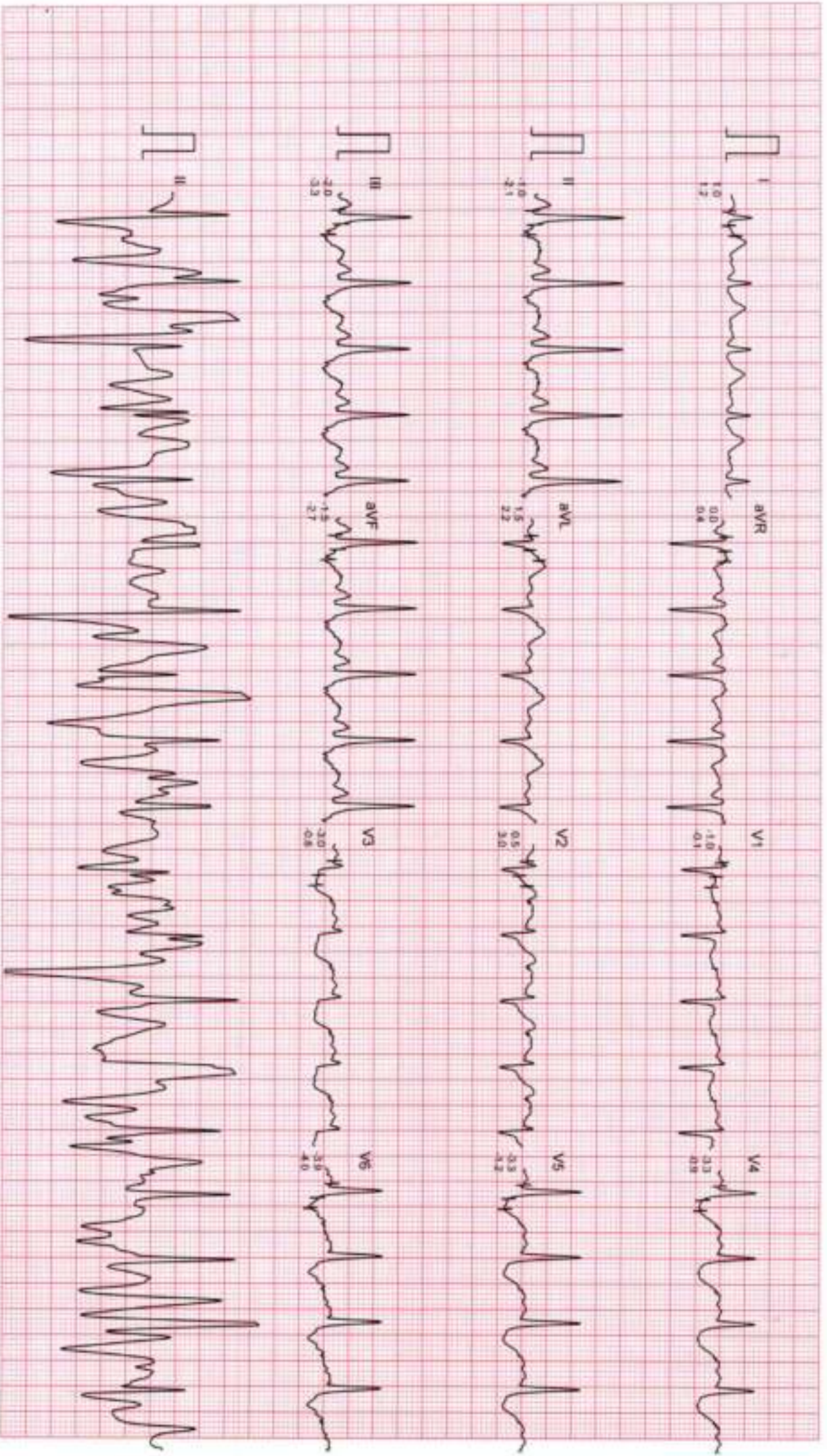

Filtered Computer Corrected Baseline

25mm/sec 10mm/mV

CardCom, INDIA Ph. 091-731-2620740, Telefax: 091-731-2431214

# DR. CHARU KOHLI'S CLINIC

Ms. SWATI  
ID : 69  
AGE/SEX : 32/F  
RECORDED : 4-3-2024 12:11

BRUCE  
EXERCISE 3  
PHASE TIME : 8:59  
STAGE TIME : 2:59

ST @ 10mm/mV  
80ms PostJ  
SPEED : 5.4 Km/Hr  
GRADE : 14.0 %

LINKED MEDIUM



Filtered

Computer Corrected Baseline

25mm/sec 10mm/mV

CardiCom, INDIA Ph. 091-731-2620740, Telefax-091-731-2431214

# DR. CHARU KOHLI'S CLINIC

Ms. SWATI  
ID : 69  
AGE/SEX : 32/F  
RECORDED : 4-3-2024 12:11

RATE : 165 BPM  
B.P. : 150/76 mmHg

BRUCE  
EXERCISE 4  
PHASE TIME : 9:59  
STAGE TIME : 0:59

ST @ 10mm/mV  
80ms PostJ  
SPEED : 6.7 Km./Hr.  
GRADE : 16.0 %

LINKED MEDIUM

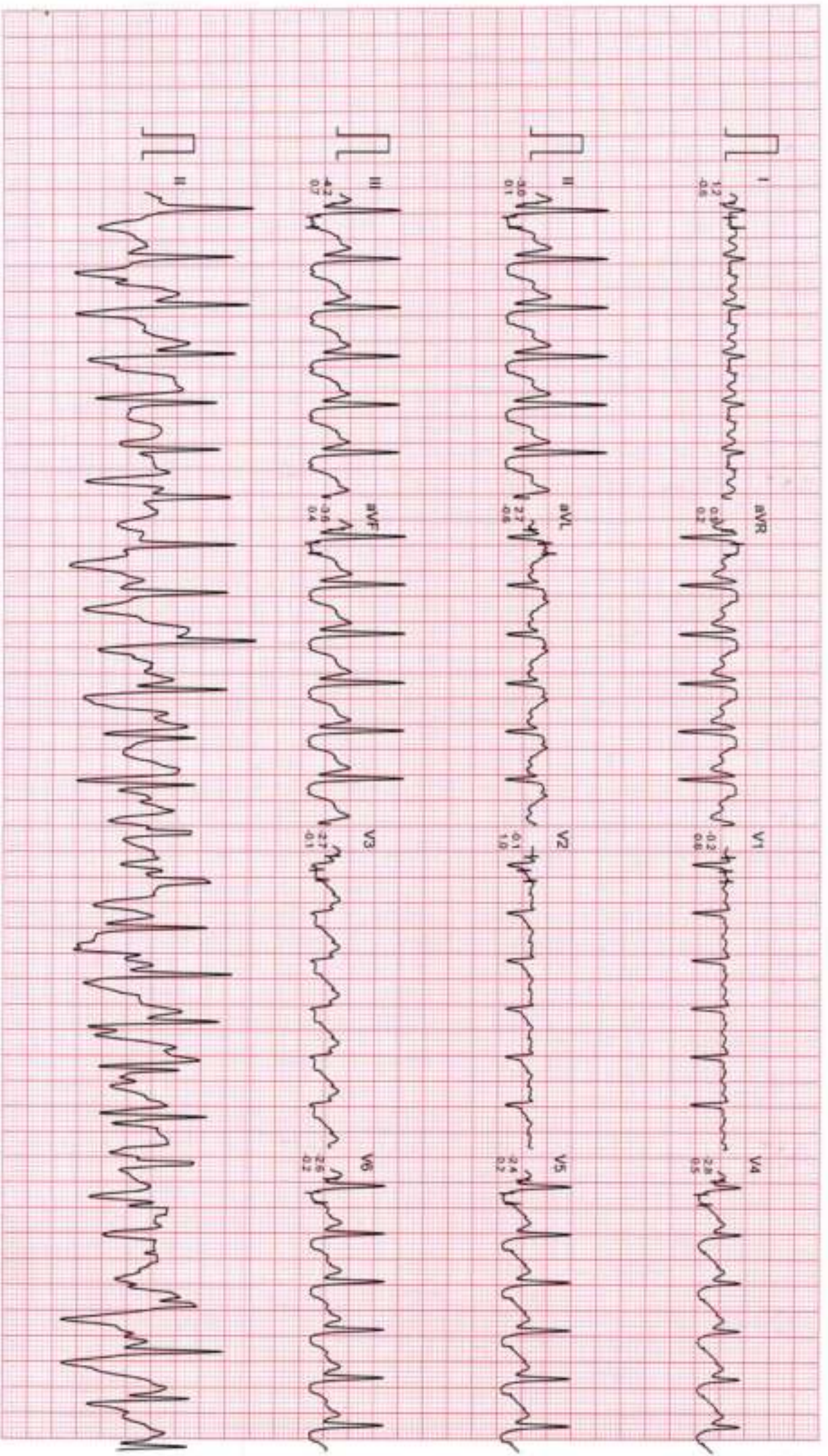

Filtered

Computer Corrected Baseline

25mm/sec 10mm/mV

CardCom, INDIA Ph. 091-731-2620740, Telefax 091-731-2431214



# DR. CHARU KOHLI'S CLINIC

Ms. SWATI  
ID : 69  
AGE/SEX : 32/F  
RECORDED : 4-3-2024 12:11

BRUCE  
PEAK EXERCISE  
PHASE TIME : 10:02  
STAGE TIME : 1:02

ST @ 10mm/mV  
80ms PostJ  
SPEED : 6.7 Km./Hr  
GRADE : 16.0 %

LINKED MEDIUM

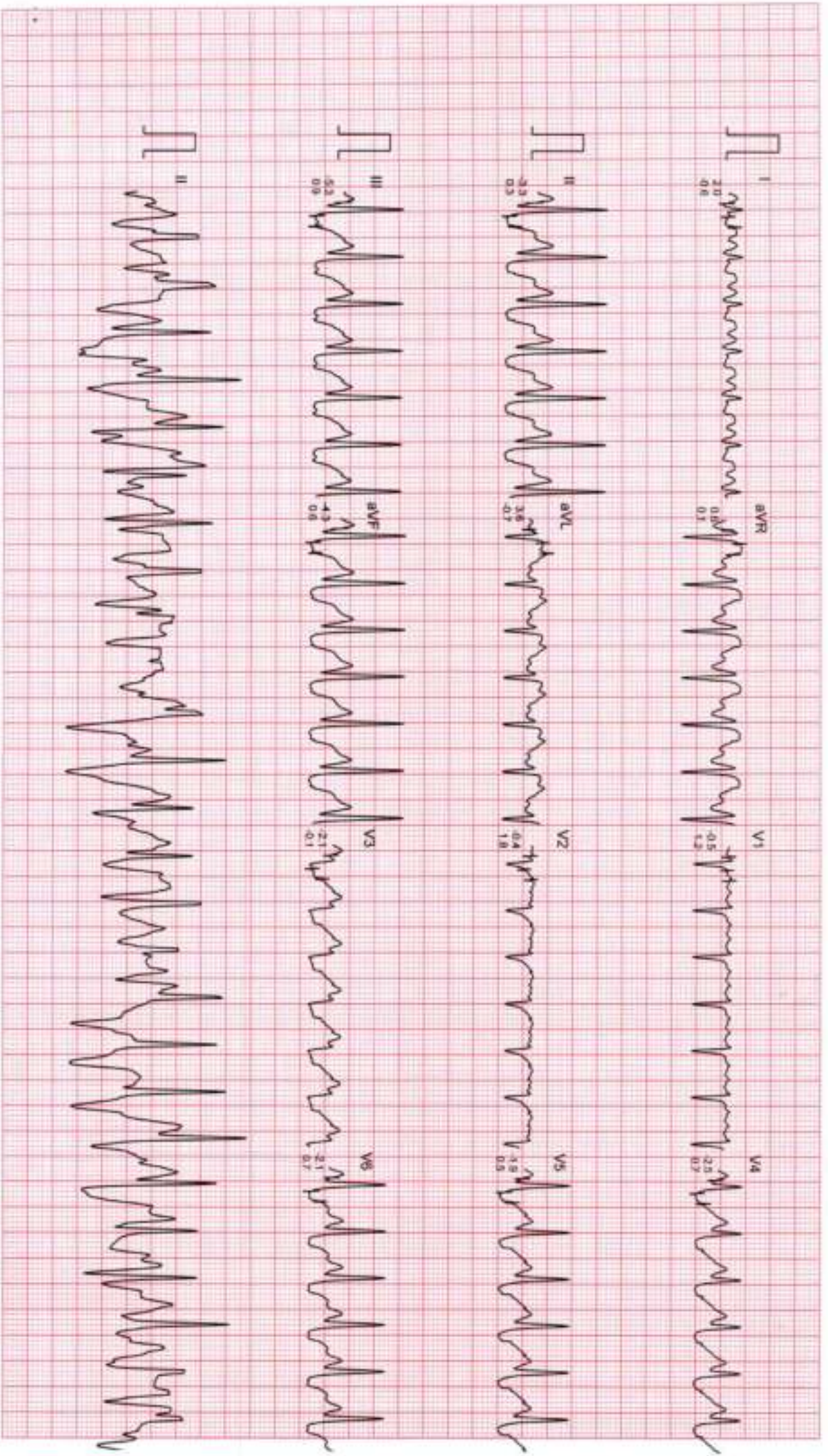

Filtered

Computer Corrected Baseline

25mm/sec 10mm/mV

CardiCom, INDIA Ph-091-731-2620740, Telefax-091-731-2431214

# DR. CHARU KOHLI'S CLINIC

Ms. SWATI  
ID : 69  
AGE/SEX : 32/F  
RECORDED : 4-3-2024 12:11

BRUCE  
RECOVERY  
PHASE TIME : 0.59

ST @ 10mm/mV  
90ms PostJ  
SPEED : 0.0 Km./hr  
GRADE : 0.0 %

LINKED MEDIAN

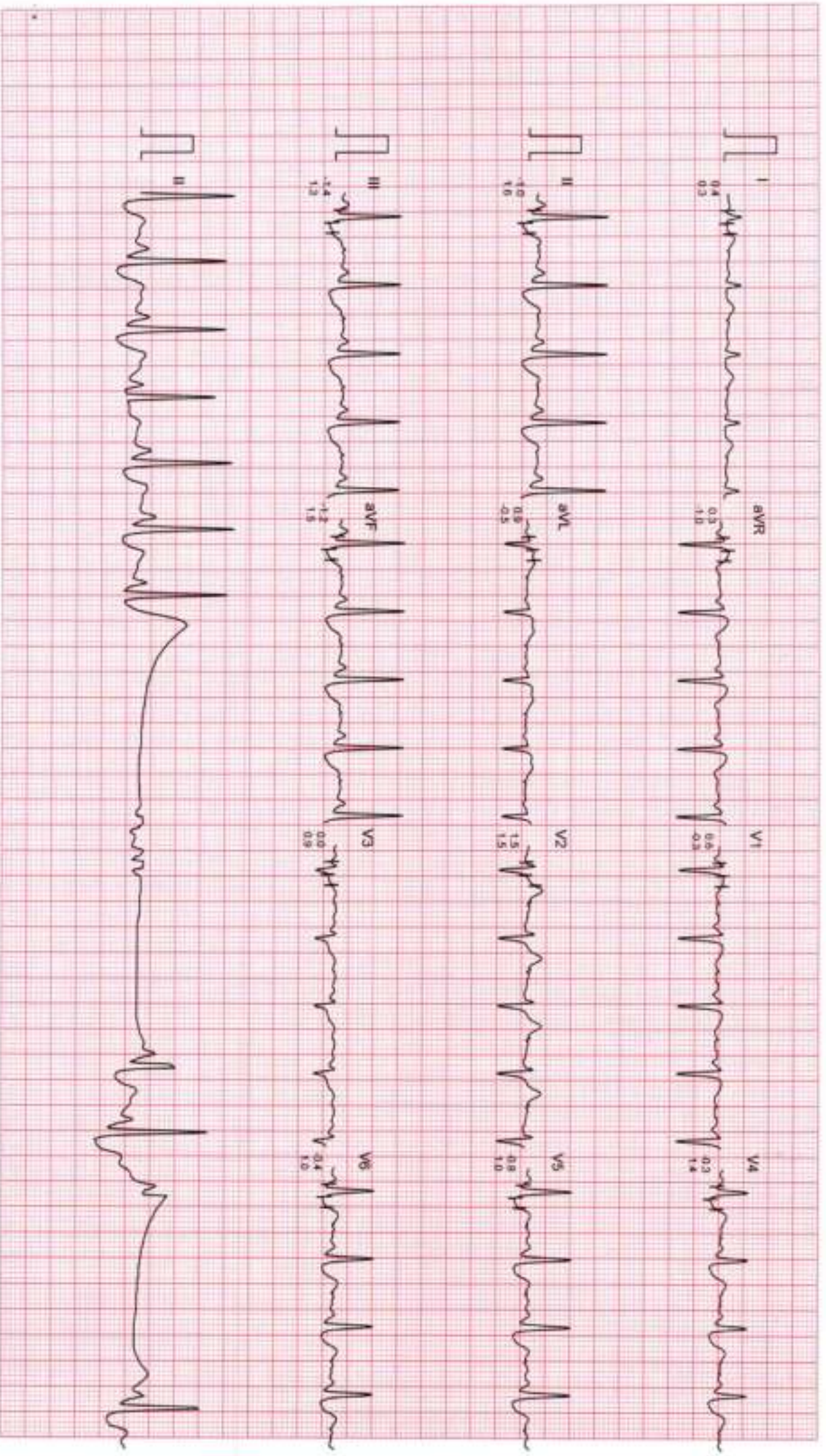

DR. CHARU KOHLI'S CLINIC

Ms. SWATI  
ID : 69  
AGE/SEX : 32/F  
RECORDED : 4-3-2024 12:11

BRUCE  
RECOVERY  
PHASE TIME : 2:59

ST @ 10mm/mV  
80ms PostU  
SPEED : 0.0 Km/Hr  
GRADE : 0.0 %

LINKED MEDIAN

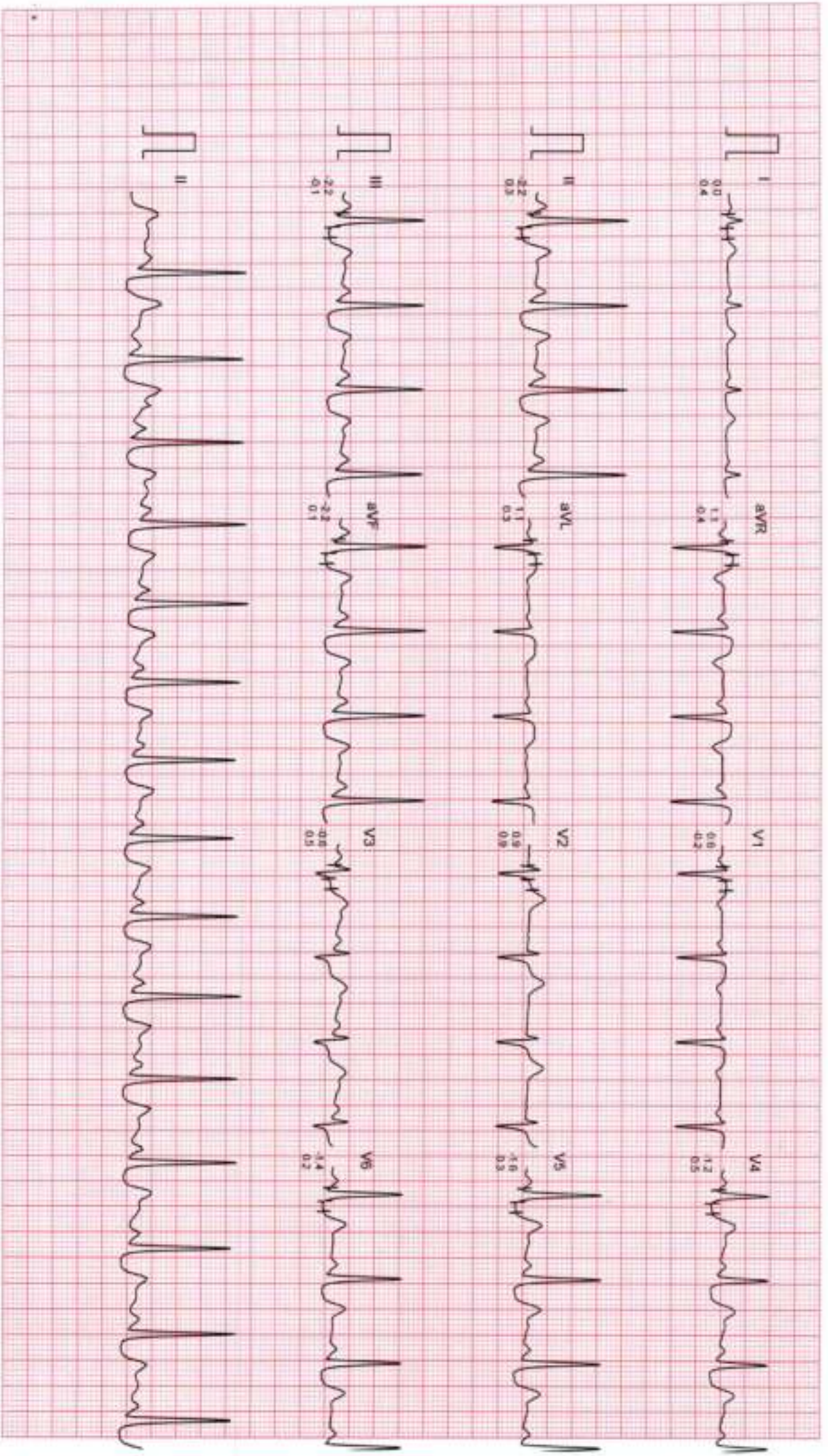

Filtered

Computer Corrected Baseline

25mm/sec 10mm/mV

CardCom, INDIA Ph. 091-731-2620740, Telefax: 091-731-2431214

# DR. CHARU KOHLI'S CLINIC

Ms. SWATI  
ID : 69  
AGE/SEX : 32/F  
RECORDED : 4-3-2024 12:11

BRUCE  
RECOVERY  
PHASE TIME : 5:59

ST @ 10mm/mV  
80ms PostJ  
SPEED : 0.0 Km./hr.  
GRADE : 0.0 %

LINKED MEDIUM

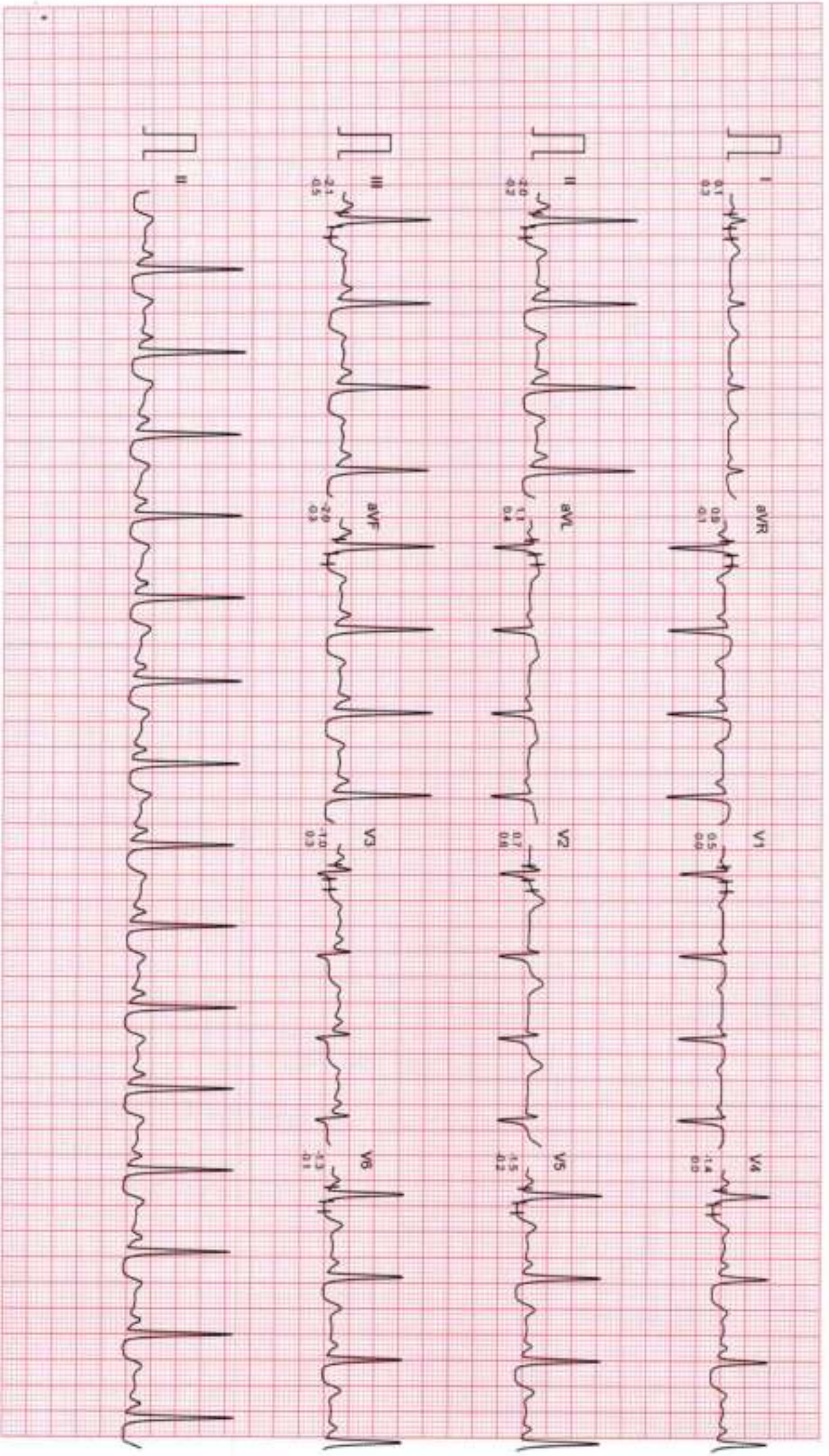

Filtered

Computer Corrected Baseline

25mm/Sec 10mm/mV

CardiCom, INDIA Ph. 091-731-2620740, TeleFax 091-731-2431214

Name: SWATI  
Date: March 4, 2024

### WHOLE ABDOMEN SCAN

Liver is normal in size and echotexture is maintained. Normal intrahepatic biliary radicles and normal appearing venous channels. No focal lesion in either lobes. Portal vein is normal. No sub-diaphragmatic collection or pleural effusion.

Gall bladder is normal distended and shows echofree lumen.  
CBD: not dilated : apparently echofree.

Both the kidneys are normal in size, position and echopattern with normal pelvicalyceal systems and corticomedullary differentiation.

LK: 10.70 x 3.83 cm  
RK: 11.04 x 3.25 cm

Pancreas is of normal size & echopattern. No focal lesion or peri-pancreatic collection.

Spleen is of normal size and echopattern. No focal lesion or calcification. Splenic vein is not dilated.

Aorta and IVC are normal. No retroperitoneal lymphadenopathy.

Urinary bladder shows normal distension and wall-thickness. No calculus or mass.

Uterus measures 4.78 x 3.21 cm in a.p. and transverse diameters. Endometrial lining is regular and maintained. Myometrial echoes are maintained with a regular serosal outline.

Cervix is normal in length and mucosal pattern. Echopattern is homogenous.

Rt. Ovary measures 2.29 x 1.22 cm  
Lt. ovary measures 2.76 x 1.50 cm

No free fluid is seen in cul de sac.

### IMPRESSION:

Sonological study is within normal limits.

  
**DR CHARU KOHLI**  
MBBS, DMRD  
DMC 8388





## Dr. Charu Kohli s Clinic

C-234 Defence Colony, New Delhi-1 10024

Ph 41550792 ,24336960, 24332759

E- mail: [drcharukohli@yahoo.com](mailto:drcharukohli@yahoo.com)

**NAME** : SWATI ALLADA

**AGE/SEX** : 33Y/F

**DATE** : 04.03.2024

### **X – RAY CHEST PA VIEW :**

Cardiac shadow is normal.

Aorta is normal.

Bilateral lung fields are clear.

Both costophrenic angles are clear.

Bilateral domes of diaphragm are normal.

No bony injury noted.

**IMPRESSION:** Normal chest skiagram

**DR. CHARU KOHLI**  
**MBBS, DMRD**  
**Consultant Radiologist**

**IMPORTANT:** Owing to technical limitations in case of any error in the study, the Doctor cannot be held responsible for claim of damages of any nature and this report is not valid for any Medico-legal aspect.



R

SWATI ALLADA 33Y/F





भारत सरकार

Government of India



Swati Allada

Father : N SANAYASI RAO

DOB : 27/06/1991

Female



4223 7025 1714

मेरा आधार, मेरी पहचान

GPS Map Camera

New Delhi, Delhi, India

C-234, Chakrabarti Vithi Rd, Block C, Defence Colony, New Delhi, Delhi 110049, India

Lat 28.570731°

Long 77.229918°

04/03/24 09:43 AM GMT +05:30

Google



 **GPS Map Camera**

**New Delhi, Delhi, India**

C-234, Chakrabarti Vithi Rd, Block C, Defence Colony, New Delhi, Delhi 110049, India

Lat 28.570731°

Long 77.229918°

04/03/24 09:43 AM GMT +05:30



Google



<b>Registration No.</b>	<b>102320654</b>	Mobile No.	9831382214
<b>Patient Name</b>	<b>Ms. SWATI ALLADA</b>	Registration Date/Time	04/03/2024 09:46:48
Age / Sex	32 Yrs 8 <del>Female</del> Days	Sample Collected Date/Time	04/03/2024 11:34:28
Ref By / Hospital	Others MEDI WHEEL	Report Date/Time	04/03/2024 17:32:59
Collected At	DCKC	Printed Date/Time	04/03/2024 18:17:10

Test Name	Value	Unit	Biological Ref Interval
-----------	-------	------	-------------------------

## HAEMATOLOGY

### Complete Blood Count (CBC)

Haemoglobin (Hb) ,EDTA <i>Method : Colorimetric</i>	<b>11.7</b>	g/dL	12.0 - 15.0
Total Leucocyte Count (TLC) ,EDTA <i>Method : Electric impedance</i>	05.7	10 <sup>9</sup> /L	04.0 - 11.0
Red Blood Cell (RBC) ,EDTA <i>Method : Electric impedance</i>	4.53	10 <sup>6</sup> /uL	3.80 - 4.80
Hematocrit (HCT /PCV) ,EDTA <i>Method : Pulse height detection</i>	37.2	%	36.0 - 46.0
Mean Corp Volume (MCV) ,EDTA <i>Method : Calculated</i>	<b>82.1</b>	fL	83.0 - 101.0
Mean Corp Hb (MCH) ,EDTA <i>Method : Calculated</i>	<b>25.8</b>	pg	27.0 - 32.0
Mean Corp Hb Conc (MCHC) ,EDTA <i>Method : Calculated</i>	<b>31.4</b>	g/dL	31.5 - 34.5
Platelet Count(PLT) ,EDTA <i>Method : Electric impedance/Microscopy</i>	201.00	10 <sup>3</sup> /uL	150.00 - 410.00
RDW- CV% ,EDTA	<b>14.7</b>	%	11.6 - 14.0
Differential Leucocyte Count <i>Method : Microscopy</i>			
Neutrophil ,EDTA	61.0	%	40.0 - 80.0
Lymphocyte ,EDTA	32.0	%	20.0 - 45.0
Eosinophil ,EDTA	1.0	%	1.0 - 6.0
Monocyte ,EDTA	6.0	%	2.0 - 10.0
Basophil ,EDTA	0.0	%	0.0 - 2.0
ESR ,EDTA <i>Method : Westergreen</i>	12	mm/1st hr.	00 - 20

Page No: 1 of 9

Checked By :- POOJA

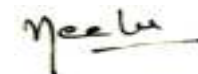

DR. NEELU CHHABRA  
MD. PATHOLOGIST

At Your Home: Collection of Blood Samples, ECG, Digital X-Ray

Occupational Health Service • Diagnostic & Preventive • Health Assessment • Periodic Preventive Health Camps • Corporate Health Checks

Ultrasound | Digital X Ray | DEKA | Mammography | Path Lab | ECHO | TMT | Healthchecks | PFT | Holter | Audiometry



<b>Registration No.</b>	<b>102320654</b>	Mobile No.	9831382214
<b>Patient Name</b>	<b>Ms. SWATI ALLADA</b>	Registration Date/Time	04/03/2024 09:46:48
Age / Sex	32 Yrs 8 <del>Female</del> Days	Sample Collected Date/Time	04/03/2024 11:34:28
Ref By / Hospital	Others MEDI WHEEL	Report Date/Time	04/03/2024 17:32:59
Collected At	DCKC	Printed Date/Time	04/03/2024 18:17:10

Test Name	Value	Unit	Biological Ref Interval
-----------	-------	------	-------------------------

**HbA1c** ,EDTA 5.2 %  
Method : Photometric method

**INTERPRETATIONS:-**

**NORMAL RANGE** 4.00 - 5.60 %

Pre Diabetic/ Higher chance of getting diabetes	5.70 - 6.20	%
Good Diabetic Control	6.20 - 6.80	%
Fair Diabetic Control	6.80 - 7.60	%
Uncontrolled Diabetes -action suggested	>7.6	%

**Note:-**

Glycosylated Haemoglobin is a specific component of HBA1C and is the blood glucose bound to it. This test is an index of carbohydrate in balance during the preceeding two months. The estimation is of greater importance for specific group of patient. This result are not affected by time, meal intake exercise, diabetic drugs, emotional Stress etc. HbA1c should be routinely monitored ideally at least every 3 months.

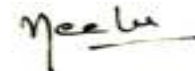



<b>Registration No.</b>	<b>102320654</b>	Mobile No.	9831382214
<b>Patient Name</b>	<b>Ms. SWATI ALLADA</b>	Registration Date/Time	04/03/2024 09:46:48
Age / Sex	32 Yrs 8 <del>Female</del> Days	Sample Collected Date/Time	04/03/2024 11:34:28
Ref By / Hospital	Others MEDI WHEEL	Report Date/Time	04/03/2024 17:32:59
Collected At	DCKC	Printed Date/Time	04/03/2024 18:17:10

Test Name	Value	Unit	Biological Ref Interval
-----------	-------	------	-------------------------

## BIOCHEMISTRY

### LIPID PROFILE

Total Lipids ,Serum Plain	607	mg/dl	400 - 700
Serum Cholesterol ,Serum Plain <i>Method : CHOD-POD</i>	<b>213</b>	mg/dl	0 - 200
Serum Triglycerides ,Serum Plain <i>Method : GPO-POD</i>	<b>181</b>	mg/dl	40 - 140
Serum HDL Cholesterol ,Serum Plain <i>Method : Direct Method</i>	54	mg/dl	40 - 70
Serum LDL Cholesterol ,Serum Plain <i>Method : Calculated</i>	<b>122.8</b>	mg/dl	30.0 - 100.0
Serum VLDL Cholesterol ,Serum Plain <i>Method : Calculated</i>	36.2	mg/dl	24.0 - 45.0
Total CHO/HDL Cholesterol Ratio ,Serum Plain <i>Method : Calculated</i>	3.94		
LDL/HDL Cholesterol Ratio ,Serum Plain <i>Method : Calculated</i>	2.27		

Guidelines for Total Blood Cholesterol Levels on 11 to 12 hour fasting samples.

Desirable : Less than 200 mg/dl

Borderline High Risk : 200 to 239 mg/dl

High Risk : 240 mg/dl and over, on repeated values

Optimal Level for Cardiac Patients : Less than 200 mg/dl

HDL-C : High HDL has generally been found to be protective, decreasing the risk of coronary Artery disease (CAD) in most people. However, some recent studies have shown that in some people with high HDL, the HDL is not protective and may, in fact result in higher risk for CAD than in people with normal HDL levels. In one study it was shown that people with CAD and high HDL had underlying genetic anomalies in enzymes important in lipid turnover. Another study showed that high levels of abnormally large HDL particles were associated with increased risk of CAD. Factors that elevate HDL concentrations include chronic alcoholism, treatment with oral estrogen replacement therapy, extensive aerobic exercise, and treatment with niacin, statins, or fibrates. Smoking reduces levels of HDL cholesterol, while quitting smoking leads to a rise in the plasma HDL level.

Triglycerides  
Female 40 - 140  
Male 60 - 165

Adult levels:

Optimal <100 mg/dL  
Near Optimal/ above optimal 100 -129 mg/dL  
Borderline high 130 - 159 mg/dL  
High 160 - 189 mg/dL  
Very High ≥190 mg/dL

### KIDNEY FUNCTION TEST (KFT)

Blood Urea ,Serum Plain <i>Method : Urease -UV</i>	18.4	mg/dl	15.0 - 45.0
Serum Creatinine ,Serum Plain <i>Method : Modified Jaffe's</i>	0.80	mg/dl	0.50 - 1.50

Checked By :- POOJA

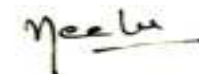

DR. NEELU CHHABRA  
MD. PATHOLOGIST

At Your Home: Collection of Blood Samples, ECG, Digital X-Ray

Occupational Health Service • Diagnostic & Preventive • Health Assessment • Periodic Preventive Health Camps • Corporate Health Checks

Ultrasound | Digital X Ray | DEXA | Mammography | Path Lab | ECHO | TMT | Healthchecks | PFT | Holter | Audiometry



<b>Registration No.</b>	<b>102320654</b>	Mobile No.	9831382214
<b>Patient Name</b>	<b>Ms. SWATI ALLADA</b>	Registration Date/Time	04/03/2024 09:46:48
Age / Sex	32 Yrs 8 <del>Female</del> Days	Sample Collected Date/Time	04/03/2024 11:34:28
Ref By / Hospital	Others MEDI WHEEL	Report Date/Time	04/03/2024 17:32:59
Collected At	DCKC	Printed Date/Time	04/03/2024 18:17:10

Test Name	Value	Unit	Biological Ref Interval
Serum Uric Acid ,Serum Plain <i>Method : Uricase- POD</i>	3.77	mg/dl	2.40 - 5.70
Serum Sodium ,Serum Plain <i>Method : ISE Direct</i>	140.0	mmol/L	135.0 - 148.0
Serum Potassium ,Serum Plain <i>Method : ISE Direct</i>	4.30	mmol/L	3.50 - 5.00
Serum Chloride ,Serum Plain <i>Method : ISE DIRECT</i>	102.00	mmol/L	97.00 - 107.00
Serum Calcium ,Serum Plain <i>Method : Arsenazo III</i>	10.30	mg/dl	New Born : 7.8 - 11.2 mg/dl Adult : 8.2 - 10.6 mg/dl

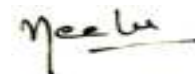



<b>Registration No.</b>	<b>102320654</b>	Mobile No.	9831382214
<b>Patient Name</b>	<b>Ms. SWATI ALLADA</b>	Registration Date/Time	04/03/2024 09:46:48
Age / Sex	32 Yrs 8 <del>Female</del> Days	Sample Collected Date/Time	04/03/2024 11:34:28
Ref By / Hospital	Others MEDI WHEEL	Report Date/Time	04/03/2024 15:36:14
Collected At	DCKC	Printed Date/Time	04/03/2024 18:17:10

Test Name	Value	Unit	Biological Ref Interval
-----------	-------	------	-------------------------

**LIVER PROFILE / LFT**

Serum Bilirubin (Total) ,Serum Plain <i>Method : DSA Method</i>	0.52	mg/dl	0.00 - 1.20
Serum Bilirubin (Direct) ,Serum Plain <i>Method : DSA Method</i>	0.14	mg/dl	0.00 - 0.30
Serum Bilirubin (Indirect) ,Serum Plain <i>Method : Calculated Parameter</i>	0.38	mg/dl	0.00 - 0.60
SGOT ,Serum Plain <i>Method : IFCC/KINETIC</i>	21.4	IU/l	Males : Upto 46 IU/l Females : Upto 40 IU/l
SGPT ,Serum Plain <i>Method : IFCC/KINETIC</i>	28.2	IU/l	Upto 49 IU/l
Serum Alkaline Phosphatase ,Serum Plain <i>Method : DEA Method</i>	84.0	IU/l	30.0 - 120.0
Serum Total Protein ,Serum Plain <i>Method : Biuret Method</i>	7.46	gm/dl	6.00 - 8.50
Serum Albumin ,Serum Plain <i>Method : BCG Method</i>	4.39	gm/dl	3.20 - 5.50
Globulin ,Serum Plain <i>Method : Calculated</i>	3.07	gm/dl	2.00 - 4.10
A/G Ratio ,Serum Plain <i>Method : Calculated</i>	1.43		1.00 - 2.10
Serum GGTP ,Serum Plain <i>Method : G-Glutamyl Transferase</i>	21.0	U/L	0.0 - 50.0

Page No: 5 of 9

Checked By :- POOJA

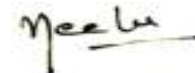

DR. NEELU CHHABRA  
MD. PATHOLOGIST

At Your Home: Collection of Blood Samples, ECG, Digital X-Ray

Occupational Health Service • Diagnostic & Preventive • Health Assessment • Periodic Preventive Health Camps • Corporate Health Checks

Ultrasound | Digital X Ray | DEXA | Mammography | Path Lab | ECHO | TMT | Healthchecks | PFT | Holter | Audiometry



<b>Registration No.</b>	<b>102320654</b>	Mobile No.	9831382214
<b>Patient Name</b>	<b>Ms. SWATI ALLADA</b>	Registration Date/Time	04/03/2024 09:46:48
Age / Sex	32 Yrs 8 <del>Female</del> Days	Sample Collected Date/Time	04/03/2024 11:34:28
Ref By / Hospital	Others MEDI WHEEL	Report Date/Time	04/03/2024 15:36:14
Collected At	DCKC	Printed Date/Time	04/03/2024 18:17:10

Test Name	Value	Unit	Biological Ref Interval
Blood Sugar (Fasting) ,Plasma F <i>Method : GOD POD</i>	97.3	mg/dl	70.0 - 110.0
Blood Sugar (PP) ,Plasma PP <i>Method : GOD POD</i>	102.9	mg/dl	70.0 - 140.0

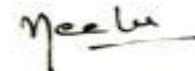





<b>Registration No.</b>	<b>102320654</b>	Mobile No.	9831382214
<b>Patient Name</b>	<b>Ms. SWATI ALLADA</b>	Registration Date/Time	04/03/2024 09:46:48
Age / Sex	32 Yrs 8 <del>Female</del> Days	Sample Collected Date/Time	04/03/2024 11:34:28
Ref By / Hospital	Others MEDI WHEEL	Report Date/Time	04/03/2024 17:33:00
Collected At	DCKC	Printed Date/Time	04/03/2024 18:17:10

Test Name	Value	Unit	Biological Ref Interval
-----------	-------	------	-------------------------

### IMMUNOASSAY

#### TOTAL THYROID PROFILE

Total T3 ,Serum Plain	1.13	ng/mL	0.69 - 2.15
Total T4 ,Serum Plain	8.67	ug/dl	5.20 - 12.70
TSH	2.41	uIU/ml	0.30 - 4.50

**Comment :**

Age Group	Biological Reference Range
1-2 Days	3.2-3.43 uIU/ml
3-4 Days	0.7-15.4 uIU/ml
15 Days - 5 Months	1.7-9.1 uIU/ml
5 Months - 2 Years	0.7-6.4 uIU/ml
2 Years - 12 Years	0.64-6.27 uIU/ml
12 Years - 18 Years	0.51-4.94 uIU/ml
> 18 Years	0.35-5.50 uIU/ml

**Adults**

Note: TSH levels are subject to circadian variation, rising several hours before the onset of sleep, reaching peak levels between 11 pm to 6 am. Nadir concentrations are observed during the afternoon. Diurnal variation in TSH level approximates + 50 %, hence time of the day has influence on the measured serum TSH concentration. Although elevated TSH levels are nearly always indicative of primary hypothyroidism, and may be seen in secondary thyrotoxicosis.

**Newborn**

In a very low birth weight baby (particularly premature neonates) immaturity of the hypothalamic-pituitary - thyroid axis may mask primary congenital hypothyroidism. It is recommended that the test be repeated two weeks after birth in babies 1000-1500 gm and at four weeks in those <1000 gm. Specimen collection prior to 24 hours of age, after blood transfusion and prematurity can affect this screening.

Nearly 90% of CH cases are detected by newborn screening. A small number of children may test normal on the newborn screen but later develop hypothyroidism.

Checked By :- POOJA

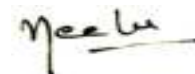

DR. NEELU CHHABRA  
MD. PATHOLOGIST



<b>Registration No.</b>	<b>102320654</b>	Mobile No.	9831382214
<b>Patient Name</b>	<b>Ms. SWATI ALLADA</b>	Registration Date/Time	04/03/2024 09:46:48
Age / Sex	32 Yrs 8 <del>Female</del> Days	Sample Collected Date/Time	04/03/2024 11:34:28
Ref By / Hospital	Others MEDI WHEEL	Report Date/Time	04/03/2024 14:14:08
Collected At	DCKC	Printed Date/Time	04/03/2024 18:17:10

Test Name	Value	Unit	Biological Ref Interval
-----------	-------	------	-------------------------

### CLINICAL PATHOLOGY

#### URINE ROUTINE EXAMINATION

##### URE PHYSICAL EXAMINATION

Colour ,URINE	Pale Yellow	Pale Yellow
Volume ,URINE	40 mL	
Appearance ,URINE	S. Turbid	Clear

##### URE CHEMICAL EXAMINATION

Reaction ,URINE	Acidic	Acidic
Ph (Strip Method) ,URINE	6.0	5.0
Specific Gravity ,URINE	1.025	1.000
Protein (Strip Method) ,URINE	Nil	Nil
Glucose (Strip Method) ,URINE	Nil	Nil

##### URE MICROSCOPY EXAMINATION

Pus Cells ,URINE	2 - 3 /HPF	0 - 1
Epithelial Cells ,URINE	6 - 8 /HPF	0 - 1
RBC's ,URINE	Nil /HPF	Nil
Casts ,URINE	Nil	
Crystals ,URINE	Nil	
Bacteria ,URINE	Present	Absent
Mucus Thread ,URINE	Nil	Nil
Other ,URINE	Nil	

Page No: 8 of 9

Checked By :- POOJA



DR. NEELU CHHABRA  
MD. PATHOLOGIST

At Your Home: Collection of Blood Samples, ECG, Digital X-Ray

Occupational Health Service • Diagnostic & Preventive • Health Assessment • Periodic Preventive Health Camps • Corporate Health Checks

Ultrasound | Digital X Ray | DEKA | Mammography | Path Lab | ECHO | TMT | Healthchecks | PFT | Holter | Audiometry

Print Copy 1



<b>Registration No.</b>	<b>102320654</b>	Mobile No.	9831382214
<b>Patient Name</b>	<b>Ms. SWATI ALLADA</b>	Registration Date/Time	04/03/2024 09:46:48
Age / Sex	32 Yrs 8 <del>Female</del> Days	Sample Collected Date/Time	04/03/2024 11:34:28
Ref By / Hospital	Others MEDI WHEEL	Report Date/Time	04/03/2024 17:33:00
Collected At	DCKC	Printed Date/Time	04/03/2024 18:17:10

Test Name	Value	Unit	Biological Ref Interval
-----------	-------	------	-------------------------

URE SUGAR (FASTING) , URINE NIL

\*\*\* End of Report \*\*\*

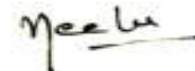

04-03-2024 12:54:01

12.20 s  
78.00 kV  
8.00 mA



04-03-2024 12:54:01

12.20 s  
78.00 kV  
8.00 mA

