



BMI CHART

Date: 12/11/11

Name: Mr Rahul Chaudhary Age: 37 yrs Sex: M / ♂
 BP: 110/80 Height (cms): 166.5 cm Weight(kgs): 71.7 kg BMI: 26
mon. A.H.g.

WEIGHT lbs	100 105 110 115 120 125 130 135 140 145 150 155 160 165 170 175 180 185 190 195 200 205 210 215																								
	kgs 45.5 47.7 50.0 52.3 54.5 56.8 59.1 61.4 63.6 65.9 68.2 70.5 72.7 75.0 77.3 79.5 81.8 84.1 86.4 88.6 90.9 93.2 95.5 97.7																								
HEIGHT in/cm	Underweight					Healthy					Overweight					Obese					Extremely Obese				
	5'0" - 152.4	19	20	21	22	23	24	25	26	27	28	29	30	31	32	33	34	35	36	37	38	39	40	41	42
5'1" - 154.9	18	19	20	21	22	23	24	25	26	27	28	29	30	31	32	33	34	35	36	36	37	38	39	40	
5'2" - 157.4	18	19	20	21	22	22	23	24	25	26	27	28	29	30	31	32	33	33	34	35	36	37	38	39	
5'3" - 160.0	17	18	19	20	21	22	23	24	24	25	26	27	28	29	30	31	32	32	33	34	35	36	37	38	
5'4" - 162.5	17	18	18	19	20	21	22	23	24	24	25	26	27	28	29	30	31	31	32	33	34	35	36	37	
5'5" - 165.1	16	17	18	19	20	20	21	22	23	24	25	25	26	27	28	29	30	30	31	32	33	34	35	35	
5'6" - 167.6	16	17	17	18	19	20	21	21	22	23	24	25	25	26	27	28	29	29	30	31	32	33	34	34	
5'7" - 170.1	15	16	17	18	18	19	20	21	22	22	23	24	25	25	26	27	28	29	29	30	31	32	33	33	
5'8" - 172.7	15	16	16	17	18	19	19	20	21	22	22	23	24	25	25	26	27	28	29	29	30	31	32	33	
5'9" - 176.2	14	15	16	17	17	18	19	20	20	21	22	22	23	24	25	25	26	27	28	28	29	30	31	32	
5'10" - 177.8	14	15	15	16	17	18	18	19	20	20	21	22	23	23	24	25	25	26	27	28	28	29	30	31	
5'11" - 180.3	14	14	15	16	16	17	18	18	19	20	21	21	22	23	23	24	25	25	26	27	28	28	29	30	
6'0" - 182.8	13	14	14	15	16	17	17	18	19	19	20	21	21	22	23	23	24	25	25	26	27	27	28	29	
6'1" - 185.4	13	13	14	15	15	16	17	17	18	19	19	20	21	21	22	23	23	24	25	25	26	27	27	28	
6'2" - 187.9	12	13	14	14	15	16	16	17	18	18	19	19	20	21	21	22	23	23	24	25	25	26	27	28	
6'3" - 190.5	12	13	13	14	15	15	16	16	17	18	18	19	20	21	21	22	23	23	24	25	25	26	27	27	
6'4" - 193.0	12	12	13	14	14	15	15	16	17	17	18	18	19	20	20	21	21	22	23	23	24	25	25	26	

Doctors Notes:

Signature



UHID	5665021	Date	12/11/2022		
Name	Mr.Rahul Choubey	Sex	Male	Age	37
OPD	Ophthal 14	Health Check Up			

Drug allergy:
 Sys illness:

(B/E) ~~sa~~ blepharitis

B/E's or chalazion

findings (w/m)

Rx

- lid hygiene
- Ocupol - O eoint x 15 days /
- Lacryl Hydrate / ~~so~~ ~~so~~
- Aqualube eld
- (- - -)

Flu x 15 days / so

Hiranandani Healthcare Pvt. Ltd.
Mini Sea Shore Road, Sector 10 -A, Vashi, Navi Mumbai - 400703
Board Line: 022 - 39199222 | Fax: 022 - 39199220
Emergency: 022 - 39199100 | Ambulance: 1255
For Appointment: 022 - 39199222 | Health Checkup: 022 - 39199300
www.fortishealthcare.com |
CIN : U85100MH2005PTC154823
GST IN: 27AABCH5894D1ZG | PAN NO: AABCH5894D



Hiranandani
HOSPITAL
(A Fortis Network Hospital)

UHID	5665021	Date	12/11/2022		
Name	Mr.Rahul Choubey	Sex	Male	Age	37
OPD	Dental 12	Health Check Up			

Drug allergy:
Sys illness:

PATIENT NAME : MR. MR.RAHUL CHOUBEYPATIENT ID : **FH.5665021**

CLIENT PATIENT ID : UID:5665021

ACCESSION NO : **0022VK002638**

AGE : 37 Years

SEX : Male

ABHA NO :

DRAWN : 12/11/2022 09:39:00

RECEIVED : 12/11/2022 09:40:00

REPORTED : 12/11/2022 15:43:38

CLIENT NAME : **FORTIS VASHI-CHC -SPLZD**

REFERRING DOCTOR : SELF

CLINICAL INFORMATION :

UID:5665021 REQNO-1319232

CORP-OPD

BILLNO-150122OPCR056879

BILLNO-150122OPCR056879

Test Report Status	Final	Results	Biological Reference Interval	Units
--------------------	-------	---------	-------------------------------	-------

SPECIALISED CHEMISTRY - HORMONE**THYROID PANEL, SERUM**

T3	154.9	80 - 200	ng/dL
METHOD : ELECTROCHEMILUMINESCENCE, COMPETITIVE IMMUNOASSAY			
T4	9.57	5.1 - 14.1	µg/dL
METHOD : ELECTROCHEMILUMINESCENCE, COMPETITIVE IMMUNOASSAY			
TSH (ULTRASENSITIVE)	1.740	0.270 - 4.200	µIU/mL
METHOD : ELECTROCHEMILUMINESCENCE, COMPETITIVE IMMUNOASSAY			

Interpretation(s)**SRL Ltd**

BHOOMI TOWER, 1ST FLOOR, HALL NO.1, PLOT NO.28 SECTOR
 4, KHARGHAR
 NAVI MUMBAI, 410210
 MAHARASHTRA, INDIA
 Tel : 9111591115,
 CIN - U74899PB1995PLC045956



Scan to View Details



Scan to View Report

Page 1 Of 2



Patient Ref. No. 2200000080807

PATIENT NAME : MR. MR.RAHUL CHOUBEYPATIENT ID : **FH.5665021**

CLIENT PATIENT ID : UID:5665021

ACCESSION NO : **0022VK002638**

AGE : 37 Years

SEX : Male

ABHA NO :

DRAWN : 12/11/2022 09:39:00

RECEIVED : 12/11/2022 09:40:00

REPORTED : 12/11/2022 15:43:38

CLIENT NAME : **FORTIS VASHI-CHC -SPLZD**

REFERRING DOCTOR : SELF

CLINICAL INFORMATION :

UID:5665021 REQNO-1319232

CORP-OPD

BILLNO-150122OPCR056879

BILLNO-150122OPCR056879

Test Report Status	Final	Results	Biological Reference Interval	Units
--------------------	-------	---------	-------------------------------	-------

SPECIALISED CHEMISTRY - TUMOR MARKER**PROSTATE SPECIFIC ANTIGEN, SERUM**

PROSTATE SPECIFIC ANTIGEN

1.240

< 1.4

ng/mL

METHOD : ELECTROCHEMILUMINESCENCE,SANDWICH IMMUNOASSAY

Interpretation(s)

PROSTATE SPECIFIC ANTIGEN, SERUM-- PSA is detected in the male patients with normal, benign hyperplastic and malignant prostate tissue and in patients with prostatitis. - PSA is not detected (or detected at very low levels) in the patients without prostate tissue (because of radical prostatectomy or cystoprostatectomy) and also in the female patient.

- It a suitable marker for monitoring of patients with Prostate Cancer and it is better to be used in conjunction with other diagnostic procedures.

- Serial PSA levels can help determine the success of prostatectomy and the need for further treatment, such as radiation, endocrine or chemotherapy and useful in detecting residual disease and early recurrence of tumor.

- Elevated levels of PSA can be also observed in the patients with non-malignant diseases like Prostatitis and Benign Prostatic Hyperplasia.

- Specimens for total PSA assay should be obtained before biopsy, prostatectomy or prostatic massage, since manipulation of the prostate gland may lead to elevated PSA (false positive) levels persisting up to 3 weeks.

- As per American urological guidelines, PSA screening is recommended for early detection of Prostate cancer above the age of 40 years. Following Age specific reference range can be used as a guide lines-

Age of male	Reference range (ng/ml)
40-49 years	0-2.5
50-59 years	0-3.5
60-69 years	0-4.5
70-79 years	0-6.5

(* conventional reference level (< 4 ng/ml) is already mentioned in report,which covers all agegroup with 95% prediction interval)

References- Teitz ,textbook of clinical chemiistry, 4th edition) 2.Wallach's Interpretation of Diagnostic Tests

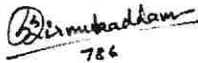
****End Of Report******Please visit www.srlworld.com for related Test Information for this accession**

Dr. Swapnil Sirmukaddam
Consultant Pathologist

SRL Ltd

BHOOMI TOWER, 1ST FLOOR, HALL NO.1, PLOT NO.28 SECTOR
 4, KHARGHAR
 NAVI MUMBAI, 410210
 MAHARASHTRA, INDIA
 Tel : 9111591115,
 CIN - U74899PB1995PLC045956



Scan to View Details



Scan to View Report

Page 2 Of 2

**Patient Ref. No. 2200000080807**

PATIENT NAME : MR. MR.RAHUL CHOUBEY

PATIENT ID : **FH.5665021** CLIENT PATIENT ID : UID:5665021
 ACCESSION NO : **0022VK002723** AGE : 37 Years SEX : Male ABHA NO :
 DRAWN : 12/11/2022 12:51:00 RECEIVED : 12/11/2022 12:52:17 REPORTED : 12/11/2022 14:22:21

CLIENT NAME : **FORTIS VASHI-CHC -SPLZD** REFERRING DOCTOR :

CLINICAL INFORMATION :

UID:5665021 REQNO-1319232
 CORP-OPD
 BILLNO-150122OPCR056879
 BILLNO-150122OPCR056879

Test Report Status	Final	Results	Biological Reference Interval	Units
--------------------	-------	---------	-------------------------------	-------

BIO CHEMISTRY

GLUCOSE, POST-PRANDIAL, PLASMA

PPBS(POST PRANDIAL BLOOD SUGAR) 92 70 - 139 mg/dL
 METHOD : HEXOKINASE

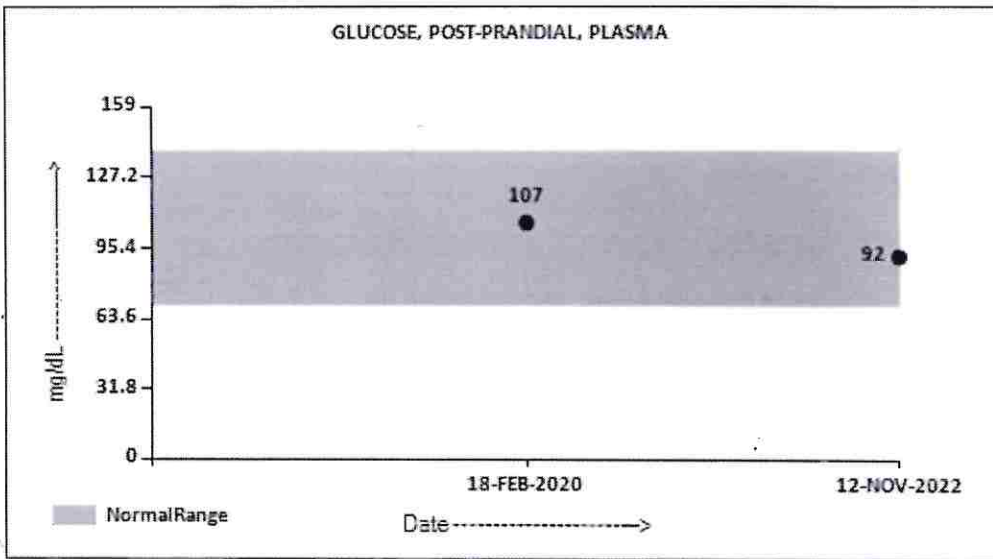

Comments

NOTE: - RECHECKED FOR POST PRANDIAL PLASMA GLUCOSE VALUES . TO BE CORRELATE WITH CLINICAL, DIETETIC AND THERAPEUTIC HISTORY.

Interpretation(s)

GLUCOSE, POST-PRANDIAL, PLASMA-High fasting glucose level in comparison to post prandial glucose level may be seen due to effect of Oral Hypoglycaemics & Insulin treatment, Renal Glycosuria, Glycaemic index & response to food consumed, Alimentary Hypoglycemia, Increased insulin response & sensitivity etc.Additional test HbA1c

****End Of Report****

Please visit www.srlworld.com for related Test Information for this accession



Scan to View Details



Scan to View Report

PATIENT NAME : MR. MR.RAHUL CHOUBEYPATIENT ID : **FH.5665021**

CLIENT PATIENT ID : UID:5665021

ACCESSION NO : **0022VK002723**

AGE : 37 Years

SEX : Male

ABHA NO :

DRAWN : 12/11/2022 12:51:00

RECEIVED : 12/11/2022 12:52:17

REPORTED : 12/11/2022 14:22:21

CLIENT NAME : **FORTIS VASHI-CHC -SPLZD**

REFERRING DOCTOR :

CLINICAL INFORMATION :

UID:5665021 REQNO-1319232

CORP-OPD

BILLNO-150122OPCR056879

BILLNO-150122OPCR056879

Test Report Status	Final	Results	Biological Reference Interval	Units
--------------------	-------	---------	-------------------------------	-------

Dr.Akta Dubey

Consultant Pathologist

SRL Ltd

HIRANANDANI HOSPITAL-VASHI, MINI SEASHORE ROAD,
SECTOR 10,
NAVI MUMBAI, 400703
MAHARASHTRA, INDIA
Tel : 022-39199222,022-49723322,
CIN - U74899PB1995PLC045956
Email : -



Scan to View Details



Scan to View Report



37 Years

Male

11/12/2022 10:49:13 AM

HAC

NSR

Rate 80 . Sinus rhythm.....normal P axis, V-rate 50- 99
 . Probable left atrial enlargement.....P >50ms, <-0.10mV V1
 . Baseline wander in lead(s) V2, V5

PR 147
 QRSD 84
 QT 357
 QTc 412

--AXIS--

P 68
 QRS 67
 T 39

12 Lead; Standard Placement

- BORDERLINE ECG -

Unconfirmed Diagnosis

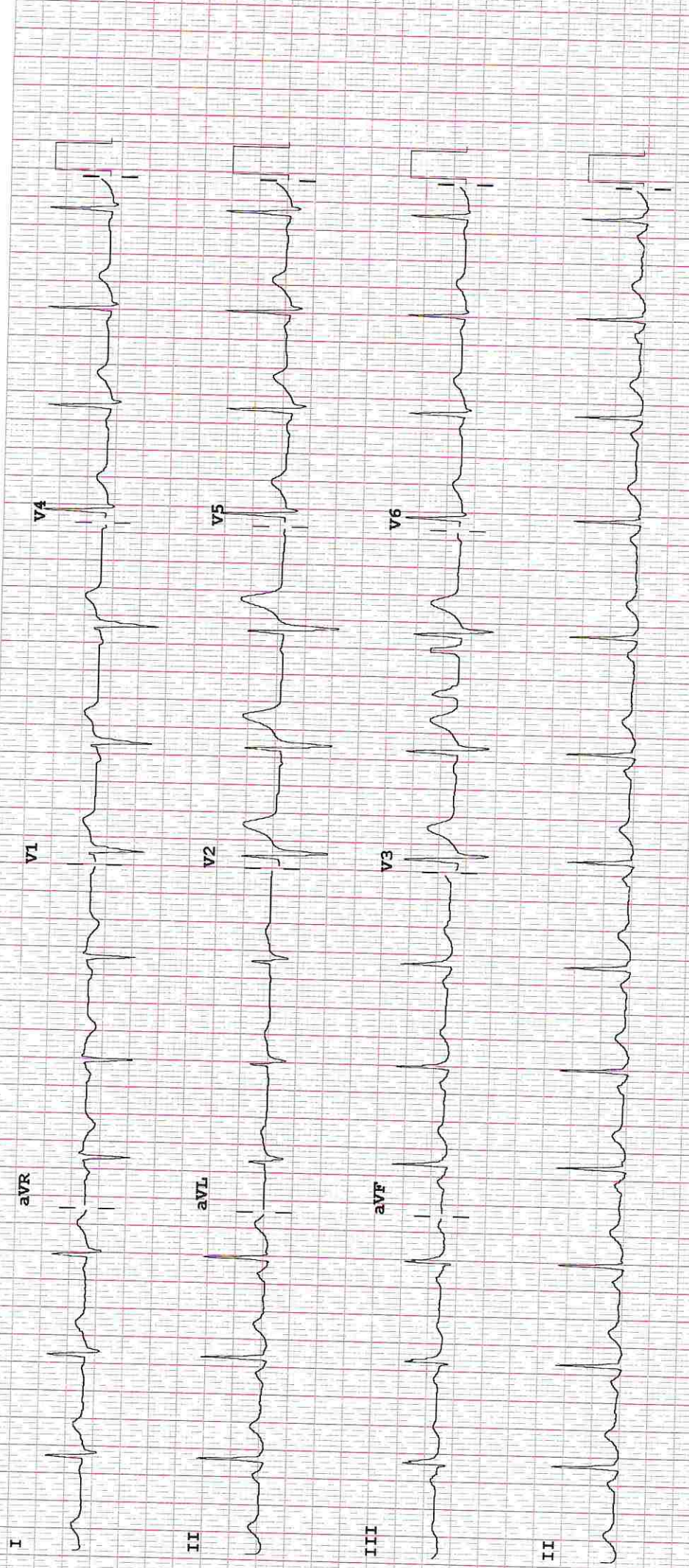

Device: Speed: 25 mm/sec Limb: 10 mm/mV Chest: 10.0 mm/mV

F 50~ 0.50-100 Hz W 100B CL P?



DEPARTMENT OF NIC

Date: 12/Nov/2022

Name: Mr. Rahul Choubey

UHID | Episode No : 5665021 | 56325/22/1501

Age | Sex: 37 YEAR(S) | Male

Order No | Order Date: 1501/PN/OP/2211/119679 | 12-Nov-2022

Order Station : FO-OPD

Admitted On | Reporting Date : 12-Nov-2022 13:38:22

Bed Name :

Order Doctor Name : Dr.SELF .

ECHOCARDIOGRAPHY TRANSTHORACIC

FINDINGS:

- No left ventricle regional wall motion abnormality at rest.
- Normal left ventricle systolic function. LVEF = 60%.
- Grade I left ventricle diastolic dysfunction. No e/o raised LVEDP.
- No mitral regurgitation.
- No aortic regurgitation. No aortic stenosis.
- Trivial tricuspid regurgitation. No pulmonary hypertension.
PASP = 25 mm of Hg.
- Intact IVS and IAS.
- No left ventricle clot/vegetation/pericardial effusion.
- Normal right atrium and right ventricle dimension and function.
- Normal left atrium and left ventricle dimension.
- IVC measures 15 mm with normal inspiratory collapse .

M-MODE MEASUREMENTS:

LA	35	mm
AO Root	29	mm
AO CUSP SEP	16	mm
LVID (s)	31	mm
LVID (d)	43	mm
IVS (d)	10	mm
LVPW (d)	09	mm
RVID (d)	29	mm
RA	31	mm
LVEF	60	%



DEPARTMENT OF NIC

Date: 12/Nov/2022

Name: Mr. Rahul Choubey
Age | Sex: 37 YEAR(S) | Male
Order Station : FO-OPD
Bed Name :

UHID | Episode No : 5665021 | 56325/22/1501
Order No | Order Date: 1501/PN/OP/2211/119679 | 12-Nov-2022
Admitted On | Reporting Date : 12-Nov-2022 13:38:22
Order Doctor Name : Dr.SELF .

DOPPLER STUDY:

E WAVE VELOCITY: 0.7 m/sec.
A WAVE VELOCITY: 0.8 m/sec
E/A RATIO: 0.6

	PEAK (mmHg)	MEAN (mmHg)	V max (m/sec)	GRADE OF REGURGITATION
MITRAL VALVE	N			Nil
AORTIC VALVE	05			Nil
TRICUSPID VALVE	25			Trivial
PULMONARY VALVE	2.0			Nil

Final Impression :

- No RWMA.
- Grade I LV diastolic dysfunction.
- Trivial TR. No PH.
- Normal LV and RV systolic function.

DR. PRASHANT PAWAR,
DNB(MED), DNB (CARDIOLOGY)



(For Billing/Reports & Discharge Summary only)

DEPARTMENT OF RADIOLOGY

Date: 12/Nov/2022

Name: Mr. Rahul Choubey

UHID | Episode No : 5665021 | 56325/22/1501

Age | Sex: 37 YEAR(S) | Male

Order No | Order Date: 1501/PN/OP/2211/119679 | 12-Nov-2022

Order Station : FO-OPD

Admitted On | Reporting Date : 12-Nov-2022 13:47:14

Bed Name :

Order Doctor Name : Dr.SELF .

X-RAY-CHEST- PA

Findings:

Both lung fields are clear.

The cardiac shadow appears within normal limits.

Trachea and major bronchi appears normal.

Both costophrenic angles are well maintained.

Bony thorax is unremarkable.

DR. YOGINI SHAH
DMRD., DNB. (Radiologist)



DEPARTMENT OF RADIOLOGY

Date: 12/Nov/2022

Name: Mr. Rahul Choubey
Age | Sex: 37 YEAR(S) | Male
Order Station : FO-OPD
Bed Name :

UHID | Episode No : 5665021 | 56325/22/1501
Order No | Order Date: 1501/PN/OP/2211/119679 | 12-Nov-2022
Admitted On | Reporting Date : 12-Nov-2022 16:21:44
Order Doctor Name : Dr.SELF.

US-WHOLE ABDOMEN

LIVER is normal in size (13.7 cm) and echogenicity. Intrahepatic portal and biliary systems are normal. No focal lesion is seen in liver. Portal vein appears normal.

GALL BLADDER is physiologically distended. Gall bladder reveals normal wall thickness. No evidence of calculi in gall bladder. No evidence of pericholecystic collection. **CBD** appears normal in caliber.

SPLEEN is normal in size and echogenicity.

BOTH KIDNEYS are normal in size and echogenicity. The central sinus complex is normal. No evidence of calculi/hydronephrosis. Right kidney measures 10.3 x 5.5 cm. Left kidney measures 10.3 x 5.6 cm.

PANCREAS: Head and body of pancreas appear unremarkable. Rest of the pancreas is obscured.

URINARY BLADDER is normal in capacity and contour. Bladder wall is normal in thickness. No evidence of intravesical mass/calculi.

PROSTATE is normal in size & echogenicity. It measures ~ 17 cc in volume.

No evidence of ascites.

IMPRESSION:

- No significant abnormality is detected.

DR. CHETAN KHADKE
M.D. (Radiologist)