

NAME:	Mrs. Mohini Sone	UHID:	
AGE:	28	DATE OF HEALTHCHECK:	11/01/2023
GENDER:	F		

HEIGHT:	147	MARITAL STATUS:	M
WEIGHT:	43.3	NO OF CHILDREN:	
BMI:	20		

C/O: Back pain

K/C/O: PRESENT MEDICATION: - vit D

P/M/H: - Acos

P/S/H: - Tonsillectomy, Pys. Dis.

ALLERGY: - Dust

PHYSICAL ACTIVITY: Active/ Moderate/ Sedentary ✓

H/A: SMOKING:

FAMILY HISTORY FATHER: - Asthma

ALCOHOL:

MOTHER: -

TOBACCO/PAN:

O/E:

LYMPHADENOPATHY:

BP: 100/20 PULSE: - 62/min.

PALLOR/ICTERUS/CYNOSIS/CLUBBING: →

TEMPERATURE: - SCARS:

OEDEMA:

S/E:

P/A:

RS:



CVS:

Extremities & Spine: - ~~Acos~~ Back pain

CNS:

ENT:

Vision:

	Without Glass		With Glass	
	Right Eye	Left Eye	Right Eye	Left Eye
FAR :				
NEAR :				
COLOUR VISION:				

OPHTHALMIC EVALUATION

UHID No.: _____ Date: 11/3/23
 Name: Miss Mohini Age: 28 Gender: Male/Female

Without Correction :

Distance: Right Eye 6/6 Left Eye 6/6
 Near : Right Eye NG Left Eye NG

With Correction :

Distance: Right Eye _____ Left Eye _____
 Near : Right Eye _____ Left Eye _____

	RIGHT					LEFT				
	SPH	CYL	AXIS	PRISM	VA	SPH	CYL	AXIS	PRISM	VA
Distance										
Near										

Colour Vision : Normal (B)
 Anterior Segment Examination : NG (B)
 Pupils : _____
 Fundus : _____
 Intraocular Pressure : 12 mm (B)
 Diagnosis : _____
 Advice : _____

Re-Check on 6 mths (This Prescription needs verification every year)

Dr. R
 (Consultant Ophthalmologist)

Name: Mrs. Mahini Age: 28y Sex: F UHID No.: _____ Date: 11/3/2023

28yrs, F, MR 14r,

for general consultation

no pms - no irregular menses

MRH - mp - 2/2/2023

PS+ :- nil.

ac - far
atenule.

aus
RF / MAD

PTA - soft
no chest

adu
- in (whole abdomen)

- Preetz, Tu, T&H

- etc

- F/V e sepsis

Dr. _____



Apollo Clinic
VASHI

■ Consultation ■ Diagnostics ■ Health Check-Ups ■ Dentistry

DENTAL CHECKUP

Name: Mrs. Mohini Seni	MR NO:
Age/Gender : 28/F	Date: 11/3

Medical history: Diabetes Hypertension _____

EXAMINATION	UPPER RIGHT	UPPER LEFT	LOWER LEFT	LOWER RIGHT
Calculus & Stains				
Mobility				
Caries (Cavities)				
a) Class 1 (Occlusal)				
b) Class 2 (Proximal)				
c) Class 5 (Cervical)				
Faulty Restoration				
Faulty Crown				
Fractured Tooth				
Root Pieces				
Impacted Tooth				
Missing Tooth				
Existing Denture				

NA

TREATMENT ADVISED:

TREATMENT	UPPER RIGHT	UPPER LEFT	LOWER LEFT	LOWER RIGHT
Restoration / Filling				
Root Canal Therapy				
Crown				
Extraction				

Oral Prophylaxis: Scaling & polishing
 Orthodontic Advice for Braces: Yes / No
 Prosthetic Advice to Replace Missing Teeth: Denture Bridge Implant
 Oral Habits: Tobacco Cigarette Others since ___ years
 Advice to quit any form of tobacco as it can cause cancer.
 Other Findings: NA

[Signature]

• ANDHERI • COLABA • NASHIK • VASHI

Name : Mrs. Mohini Soni Gender : Female Age : 28 Years
UHID : FVAH 5469 Bill No : Lab No : V-1356-23
Ref. by : SELF Sample Col.Dt : 11/03/2023 9:25
Barcode No : 8369 Reported On : 11/03/2023 18:26

TEST RESULTS BIOLOGICAL REFERENCE INTERVAL

HAEMOGRAM(CBC,ESR,P/S)-WB (EDTA)

Haemoglobin(Colorimetric method)	12.1	g/dl	11.5 - 15
RBC Count (Impedance)	3.81	Millions/cumm.	4 - 6.2
PCV/Haematocrit(Calculated)	36.3	%	35 - 55
MCV:(Calculated)	95.4	fl	78 - 98
MCH:(Calculated)	31.8	pg	26 - 34
MCHC:(Calculated)	33.4	gm/dl	30 - 36
RDW-CV:	14.2	%	10 - 16
Total Leucocyte count(Impedance)	7030	/cumm.	4000 - 10500
Neutrophils:	59	%	40 - 75
Lymphocytes:	32	%	20 - 40
Eosinophils:	05	%	0 - 6
Monocytes:	04	%	2 - 10
Basophils:	00	%	0 - 2
Platelets Count(Impedance method)	3.95	Lakhs/c.mm	1.5 - 4.5
MPV	6.9	fl	6.0 - 11.0
ESR(Westergren Method)	25	mm/1st hr	0 - 20

Peripheral Smear (Microscopic examination)

RBCs:	Normochromic, Normocytic
WBCs:	Normal
Platelets	Adequate

Note: Test Run on 5 part cell counter. Manual diff performed.

Alsaba Shaikh
Entered By

Ms Kaveri Gaonkar
Verified By



Page 4 of Dr. Milind Patwardhan
M.D(Path)
Chief Pathologist

End of Report
Results are to be correlated clinically

QRS : 82 ms
QT / QTcBaz : 410 / 399 ms
PR : 130 ms
P : 92 ms
RR / PP : 1052 / 1052 ms
P / QRS / T : 38 / 41 / -30 degrees

Sinus bradycardia
T wave abnormality, consider anterior ischemia
Abnormal ECG

- T wave in V3-V4
- Co relate clinically

DR. ANIRBAN DASGUPTA
M.B.B.S., D.N.B. Medicine
Diploma Cardiology
MMC-2005/02/0920

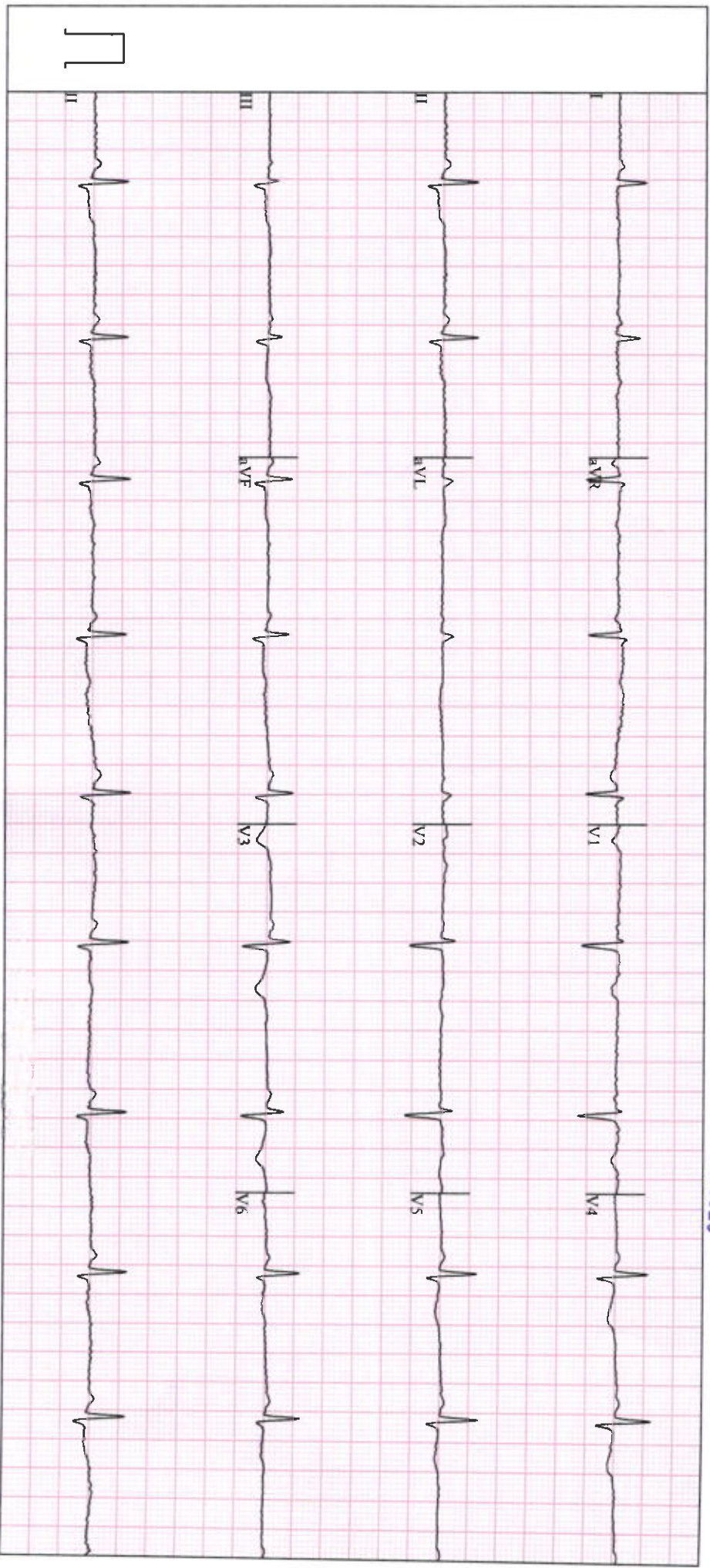

Apollo Clinic
The Emerald, Plot No-195/B, Sector-12,
Neel Siddhi Towers, Vashi-400703

Station
Telephone:

EXERCISE STRESS TEST REPORT

Patient Name: MOHINI, SONI
Patient ID: 5469
Height:
Weight:

DOB: 18.12.1994
Age: 28yrs
Gender: Female
Race: Asian

Study Date: 11.03.2023
Test Type: Treadmill Stress Test
Protocol: BRUCE

Referring Physician: --
Attending Physician: DR.ANIRBAN DASGUPTA
Technician: Anita Gaikwad

Medications:
NIL

Medical History:
NIL

Reason for Exercise Test:
Screening for CAD

Exercise Test Summary

Phase Name	Stage Name	Time in Stage	Speed (mph)	Grade (%)	HR (bpm)	BP (mmHg)	Comment
PRETEST	SUPINE	00:08	0.00	0.00	86	110/60	
	STANDING	00:15	0.00	0.00	89		
	HYPERV.	00:18	0.00	0.00	88		
	WARM-UP	00:11	0.90	0.00	105		
EXERCISE	STAGE 1	02:07	1.70	10.00	121	120/70	
	STAGE 2	02:22	2.50	12.00	144	130/80	
	STAGE 3	01:06	3.40	14.00	164	130/80	
RECOVERY		01:03	0.00	0.00	120	150/80	

The patient exercised according to the BRUCE for 5:32 min:s, achieving a work level of Max. METS: 10.10. The resting heart rate of 86 bpm rose to a maximal heart rate of 166 bpm. This value represents 86 % of the maximal, age-predicted heart rate. The resting blood pressure of 110/60 mmHg, rose to a maximum blood pressure of 150/80 mmHg. The exercise test was stopped due to Target heart rate achieved.

Interpretation

Summary: Resting ECG: normal.
Functional Capacity: normal.
HR Response to Exercise: appropriate.
BP Response to Exercise: normal resting BP - appropriate response.
Chest Pain: none.
Arrhythmias: none.
ST Changes: none.
Overall impression: Normal stress test.

Conclusions

TMT IS NEGATIVE FOR INDUCIBLE MYOCARDIAL ISCHAEMIA AT THE WORKLOAD ACHIEVED

Physician-DR.ANIRBAN DASGUPTA

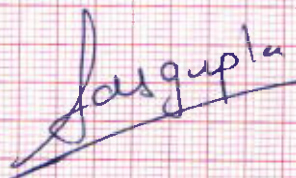

Dr. ANIRBAN DASGUPTA
M.B., B.S., D.N.B. Medicine
Diploma Cardiology
MMC-2005/02/0920

PATIENT'S NAME	MOHINI SONI	AGE :- 28 y/F
UHID NO		11 Mar 2023

X-RAY CHEST PA VIEW

OBSERVATION:

Bilateral lung fields are clear.
Both hila are normal.
Bilateral cardiophrenic and costophrenic angles are normal.
The trachea is central.
Aorta appears normal.
The mediastinal and cardiac silhouette are normal.
Soft tissues of the chest wall are normal.
Bony thorax is normal.

IMPRESSION:

- No significant abnormality seen.



DR. DISHA MINOCHA
DMRE (RADIOLOGIST)

PATIENT'S NAME	MOHINI SONI	AGE :- 28Y/F
UHID	5469	11 Mar 2023

USG WHOLE ABDOMEN (TAS)

LIVER is normal in size, shape and echotexture. No evidence of any focal lesion. The portal vein appears normal & shows normal hepato-petal flow. No evidence of intra-hepatic biliary duct dilatation.

Gall Bladder appears well distended with normal wall thickness. There is no calculus or pericholecystic collection. CBD appears normal.

Visualised parts of head & body of **PANCREAS** appear normal.

SPLEEN is normal in size, and echotexture. No focal lesion seen. Splenic vein is normal.

Both kidneys are normal in size, shape and echotexture with normal parenchymal reflectivity and maintained cortico-medullary differentiation. No hydronephrosis or calculi or mass seen.
RIGHT KIDNEY measures 9.4 x 4.2 cm. **LEFT KIDNEY** measures 9.8 x 4.5 cm.

URINARY BLADDER is well distended; no e/o wall thickening or mass or calculi seen.

UTERUS is anteverted and is normal in size, shape and echotexture; No focal lesion seen. It measures 7.1 x 4.1 x 2.3 cm; ET measures 8.6 mm.

Both ovaries are enlarged in size, shows small multiple peripheral follicles.
RIGHT OVARY measures : 3.2 x 3.0 x 2.3 cm (Vol: 13.0 ml),
LEFT OVARY measures : 4.0 x 3.9 x 3.4 cm (Vol: 21.3 ml).

Visualised **BOWEL LOOPS** appear normal. There is no free fluid seen.

IMPRESSION –

- **Bilateral polycystic ovaries.**
- **No other significant abnormality detected.**

THIS REPORT IS NOT TO BE USED FOR MEDICOLEGAL PURPOSE. THE CONTENTS OF THIS REPORT REQUIRE CLINICAL CO-RELATION BEFORE ANY APPLICATION.



DR. CHHAYA S. SANGANI
CONSULTANT SONOLOGIST
Reg: No. 073826

• ANDHERI • COLABA • NASHIK • VASHI

PATIENT'S NAME	MOHINI SONI	AGE :- 28Y/F
UHID	5469	11 Mar 2023

USG BOTH BREASTS

Both breasts reveal heterogeneously fatty background echotexture.

Right breast

No obvious focal lesion or dilated ducts are seen.

No enlarged axillary adenopathy is seen.

Left breast

No obvious focal lesion or dilated ducts are seen.

No enlarged axillary adenopathy is seen.

IMPRESSION:

- **No significant abnormality.**
- **BIRADS - 0, negative for malignancy.**

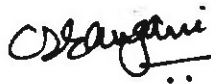

DR. CHHAYA S. SANGANI
CONSULTANT SONOLOGIST
Reg: No. 073826

Name: Mrs - Mahesh Sani

Age: 28

Date of Health check-up: 11/03/2023

Findings and Recommendation:

Findings:-

→ Urine - (2) - Osmol - 0.12 - Toxic
RBC - 0-1.

→ USG . Abd - Bil. polycystic Ovaries.

Recommendation:-

- Gynae Opinion
- plenty of water in diet

Signature:

Consultant -

Dr. Mahesh Naik

DR MAHESH NAIK
PHYSICIAN