

HEALTH CHECK UP

Name : Pradham Singh Indori

Date : 6/2/2023

Age : 22

Sex : Male / Female

Marital status : Married / Single

PERSONAL HISTORY

Habits : occ Smoking / Tobacco & Snuff / occ Alcohol

Drug allergy if any : Nil

Medical : Multivitamins, medicine

Surgical : Nil

Height 169 cm Weight 75 Kg. BP 110/70mmHg Pulse 76mt

Vision : Rt 6/6 Lt 6/6 With Spectacles Rt 6/6 Lt 6/6

Colour Vision : Normal / Abnormal Near Vision 16-Rose eyes

FAMILY HISTORY

Father Mother Siblings

CVS : Heart Sound Normal Murmurs Absent Thrills Absent

RS : Rate /mt Breath sounds Normal Adventitious Absent

ABDOMEN : Tenderness Absent Rigidity Absent Bowel sound Normal

Liver NAD Kidney NAD Hernia Absent

CNS : Cranial Nerves NAD Sensory System NAD Motor System NAD

ENT NAD

Remarks

Dr. Bharti Jeswani
MBBS

Dr. Seema Kale
MBBS, MD

Dr. S. K. Suri
MBBS

Dr. Meenakshi
MBBS

HOME SAMPLE COLLECTION FACILITY AVAILABLE

NAME: MR PADAM SINGH INDORI
REF

Age: 32/ Sex / M
DATE 04/02 /2023

ECHO ADULT (COLOUR DOPPLER)

DIMENSIONS			NORMAL			DIMENSIONS			NORMAL		
Ao (ed)	33.0 mm	(1.5 cm/m ²)	IVS (Ed)	11.7 mm	(0.6-1.2cm)						
LA (es)	34.0 mm	(1.5 cm/m ²)	LVPW (Ed)	10.0 mm	(.6-1.1cm)						
RVID (ed)	Normal	(0.9cm/m ²)	EF	64.0 %	(0.62-0.85)						
LVID (ed)	49.6 mm	(2.6-3.4 cm/m ²)	FS	30.0							
LVID (es)	29.0 mm										

MORPHOLOGICAL DATA

Mitral Valve	Normal	Interatrial Septum	Normal
Aortic Valve	Normal	Interventricular Septum	Normal
Tricuspid Valve	Normal	Pulmonary Artery	Normal
Pulmonary Valve	Normal	Aorta	Normal
Right Ventricle	Normal	Right Atrium	Normal
Left Ventricle	Normal	Left Atrium	Normal
Pericardium	Normal		
Colour Doppler	NORMAL, .NO PAH, IVC NORMAL, LV DIASTOLIC FUNCTION NORMAL		
Wall motion	Normal		

IMPRESSION : NORMAL STUDY

DR SEEMA KALE MD
SENIOR CONSULTANT.

Age: 32 Years

padam singh
Male

PageWriter 300pi

Rate 67
PR 146
QRS 82
QT 348
QTc 367

--Axis--
P 45
QRS 58
T 23

NORMAL SINUS RHYTHM, RATE 67.....normal P axis, PR, rate & rhythm

NORMAL ECG

Unconfirmed diagnosis.

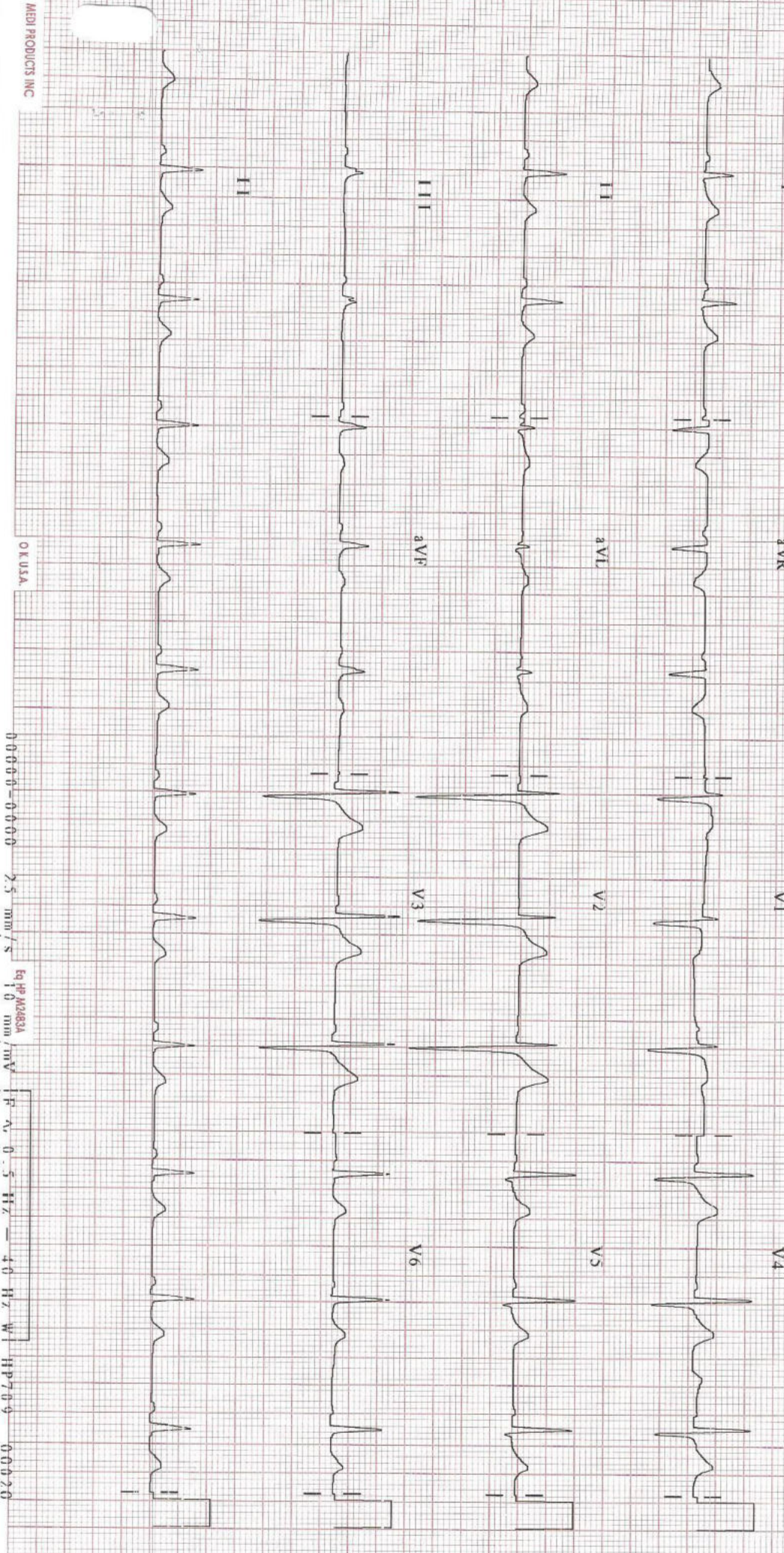

MEBI PRODUCTS INC
OKUSA
00000-0000
2.5 mm/s
10 mm/mV
HP M2483A
P 45
QRS 58
T 23
HP709
00020

Patient Name : Mr. Padam Singh Indori
 UHID/MR No. : FRAJ.0000224274
 Visit Date : 04-02-2023 08:59
 Sample Collected on : 04-02-2023 09:17
 Ref Doctor : SELF
 Emp/Auth/TPA ID : 465466546
 Sponsor Name : MEDIWHEELS HEALTH CARE

Age / Gender : 32Y/Male
 OP Visit No : FRAJOPV99742
 Reported on : 04-02-2023 13:29
 Specimen : EDTA Blood
 Pres Doctor: :

DEPARTMENT OF LABORATORY MEDICINE

TEST NAME	RESULT	BIOLOGICAL REFERENCE INTERVALS	UNITS
BLOOD GROUP AND RH TYPE			
ABO Group	AB		
RH	Positive		
HAEMOGRAM			
Hb(Haemoglobin)	16.0	13 - 17	gm/dl
Method: Non Cyanide			
PCV / Haematocrit	47.7	40 - 50	%
Method: Pulse Height Detection			
ESR.	02	0 - 20	mms at the end of 1 hr
Method: Westergren's Method.			/Cumm
Total Leukocyte Count	5500	4000 - 10000	
Method: DC Detection Method			
Platelet Count	1.94	1.5 - 4.1	lakhs/cumm
Method: DC Detection Method			
RBC Count	5.4	4.5 - 6.0	Million/Cumm
Method: DC Detection Method			
MCV	88.0	77 - 98	fl
Method: Calculated.			
MCH.	29.5	27 - 32	pg
Method: Calculated			
MCHC.	33.5	31.5 - 34.5	gm/dl
Method: Calculated.			
Neutrophil	66	40 - 70	%
Method: Slide Test			
Lymphocyte	27	20 - 40	%
Method: Slide Test			
Eosinophil	04	1 - 6	%
Method: Slide Test			
Monocyte	03	2 - 10	%
Method: Slide Test			

Note: PERIPHERAL SMEAR - RBC's are normocytic normochromic. Leucocyte counts are within normal limits. Platelets are normal in number & morphology.
 No immature cells or haemoparasite detected.

IMPRESSION: NORMOCYTIC NORMOCHROMIC BLOOD PICTURE.

End of the report

Patient Name : Mr. Padam Singh Indori
UHID/MR No. : FRAJ.0000224274
Visit Date : 04-02-2023 08:59
Sample Collected on : 04-02-2023 09:17
Ref Doctor : SELF
Emp/Auth/TPA ID : 465466546
Sponsor Name : MEDIWHEELS HEALTH CARE

Age / Gender : 32Y/Male
OP Visit No : FRAJOPV99742
Reported on : 04-02-2023 13:29
Specimen : EDTA Blood
Pres Doctor: :

Results are to be correlated clinically

Lab Technician / Technologist
Yogita

Dr. Prashant Purwar
MBBS, DCP
Consultant Pathologist

Patient Name : Mr. Padam Singh Indori
 UHID/MR No. : FRAJ.0000224274
 Visit Date : 04-02-2023 08:59
 Sample Collected on : 04-02-2023 09:17
 Ref Doctor : SELF
 Emp/Auth/TPA ID : 465466546
 Sponsor Name : MEDIWHEELS HEALTH CARE

Age / Gender : 32Y/Male
 OP Visit No : FRAJOPV99742
 Reported on : 04-02-2023 15:05
 Specimen : Plasma(Fluoride)
 Pres Doctor: :

DEPARTMENT OF LABORATORY MEDICINE

TEST NAME	RESULT	BIOLOGICAL REFERENCE INTERVALS	UNITS
GLUCOSE - (FASTING)			
GLUCOSE - (FASTING) Method: (GOD-POD).	96	70 - 110	mg/dL
GLUCOSE - (POST PRANDIAL)			
GLUCOSE - (POST PRANDIAL) Method: (GOD-POD)	106	70-140	mg/dl
GLYCOSYLATED HEMOGLOBIN (HBA1C)			
GLYCOSYLATED HEMOGLOBIN (HBA1C) - WHOLE BLOOD Method: BORONATE AFFINITY	5.1	4.2 - 6.0	%
Thyroid Profile 2(Free T4, Free T3 And TSH)			
Serum FT3	4.5	3.2 - 5.9	pmol/l
Serum FT4	15.1	10.6 - 21.0	pmol/l
Serum TSH	1.4	0.38 - 5.0	uIU/ml
LIPID PROFILE TEST (PACKAGE)			
CHOLESTEROL Method: CHOD - PAP	186	Desirable < 200 Borderline High : 200-239 High : > 240	mg/dl
Triglyceride Method: GPO-PAP	107	50-200	mg/dl
HDL Method: DIRECT	48.7	30 - 50	mg/dl
LDL Method: DIRECT	115.9*	60 - 100	mg/dl
VLDL Method: Calculated	21.4	<40	mg/dl
CHOLESTEROL / HDL RATIO Method: Calculated.	3.8	0 - 4.5	

End of the report

Results are to be correlated clinically

Lab Technician/ Technologist
Yogita

Dr. Prashant Purwar
MBBS, DCP
Consultant Pathologist

• CLINICAL CORRELATION IS ESSENTIAL FOR FINAL DIAGNOSIS. • IF THE TESTS RESULTS ARE UNEXPECTED PLEASE CONTACT THE LABORATORY.
 • ALL THE CONGENITAL ANAMOLIES IN THE FETUS MAY NOT BE DIAGNOSED IN ULTRASONOGRAPHY. • THIS REPORT IS NOT VALID FOR MEDICOLEGAL PURPOSE.

Patient Name : Mr. Padam Singh Indori
 UHID/MR No. : FRAJ.0000224274
 Visit Date : 04-02-2023 08:59
 Sample Collected on : 04-02-2023 09:14
 Ref Doctor : SELF
 Emp/Auth/TPA ID : 465466546
 Sponsor Name : MEDIWHEELS HEALTH CARE

Age / Gender : 32Y/Male
 OP Visit No : FRAJOPV99742
 Reported on : 04-02-2023 18:57
 Specimen : Serum
 Pres Doctor: :

DEPARTMENT OF LABORATORY MEDICINE

TEST NAME	RESULT	BIOLOGICAL REFERENCE INTERVALS	UNITS
LIVER FUNCTION TEST (PACKAGE)			
BILIRUBIN - TOTAL. Method: Jendrassik	1.30	0.1 - 1.3	mg/dl
Bilirubin (Direct)-Serum Method: Diazo.	0.30	0 - 0.3	mg/dl
A/G Method: Calculated	1.0	1.0 - 2.0	
BILIRUBIN - INDIRECT. Method: Calculated.	1.00	<1.1	
SGOT /AST Method: IFCC (With P5P)	37.7*	0 - 35	U/L
SGPT/ALT Method: IFCC (With P5P)	70.1*	0 - 45	U/L
ALKALINE PHOSPHATE Method: AMP BUFFER	76.0	30 - 117	U/L
GGT. Method: SZAZ	47.5	10 - 50	U/L
TOTAL PROTEIN Method: Biuret	7.6	5.8-8.0	g/dl
ALBUMIN Method: BCG	4.8	3.7-5.2	g/dl
GLOBULIN Method: Calculated	2.8	2.5 - 3.5	mg/dL

End of the report

Results are to be correlated clinically

Lab Technician / Technologist
 Yogita

 Dr. Prashant Purwar
 MBBS, DCP
 Consultant Pathologist

Patient Name : Mr. Padam Singh Indori
 UHID/MR No. : FRAJ.0000224274
 Visit Date : 04-02-2023 08:59
 Sample Collected on : 04-02-2023 09:14
 Ref Doctor : SELF
 Emp/Auth/TPA ID : 465466546
 Sponsor Name : MEDIWHEELS HEALTH CARE

Age / Gender : 32Y/Male
 OP Visit No : FRAJOPV99742
 Reported on : 04-02-2023 15:07
 Specimen : Serum
 Pres Doctor: :

DEPARTMENT OF LABORATORY MEDICINE

TEST NAME	RESULT	BIOLOGICAL REFERENCE INTERVALS	UNITS
KFT - RENAL PROFILE-SERUM			
UREA Method: Urease	25.3	10-50	mg/dl
Creatinine Method: Jaffe	0.98	0.5 - 1.3	mg/dl
Uric Acid Method: Uricase	6.0	3.5 - 7.2	mg/dl
Sodium(Na) Method: ISE	141.9	136 - 142	mmol/L
Potassium(K) Method: ISE	4.1	3.8 - 5.0	mmol/L
Chloride(Cl) Method: ISE	101.8	95 - 103	mmol/L
Calcium. Method: OCP	9.2	9.2 - 11.0	mg/dl
Phosphorus Method: Molybdate UV	2.9	2.3 - 4.7	mg/dl

End of the report

Results are to be correlated clinically

Lab Technician / Technologist
Yogita

 Dr. Prashant Purwar
 MBBS, DCP
 Consultant Pathologist

Patient Name : Mr. Padam Singh Indori
 UHID/MR No. : FRAJ.0000224274
 Visit Date : 04-02-2023 08:59
 Sample Collected on : 04-02-2023 09:14
 Ref Doctor : SELF
 Emp/Auth/TPA ID : 465466546
 Sponsor Name : MEDIWHEELS HEALTH CARE

Age / Gender : 32Y/Male
 OP Visit No : FRAJOPV99742
 Reported on : 04-02-2023 14:39
 Specimen : Urine
 Pres Doctor: :

DEPARTMENT OF LABORATORY MEDICINE

URINE ROUTINE EXAMINATION

URINE EXAMINATION TEST REPORT

Test Name	Observed Value	Unit	Reference Range
Urine R/M Examination			
Quantity	30	ml.	
Colour	Pale Yellow		Pale Yellow
Transparency	Clear		Clear
Urine Specific Gravity	1.005		1.005 - 1.030
Dipstick			
pH	6.5		5.5 - 7.5
Dipstick / pH paper			
Chemical Examination			
Protein	Nil		Nil
Dipstick/Heat & acetic acid			
Sugar	Nil		Nil
Dipstick/Benedicts reagent			
Microscopic Examination			
Pus Cells	2-3	/HPF	1-2
RBC'S	Nil	/HPF	Nil
Casts	Nil	/HPF	Nil
Crystals	Nil	/HPF	Nil
Epithelial Cells	Occasional	/HPF	1-2
Bacteria	Nil	/HPF	Nil

End of the report

Results are to be correlated clinically

Lab Technician / Technologist
 Dr. Prashant

Dr. Prashant Purwar
 MBBS, DCP
 Consultant Pathologist

Patient Name	: Mr. Padam Singh Indori	MR No	: FRAJ.0000224274
Age/Sex	: 32 Y/M	Visit No	: FRAJOPV99742
Pres Doctor	:	Bill Date	: 04-02-2023 08:59
Ref.by	: SELF	Report Date	: 04-02-2023 09:30

ULTRASOUND WHOLE ABDOMEN

LIVER: Liver is normal in size **with increased parenchymal echogenicity s/o grade I fatty liver.**
No focal intra-hepatic lesion detected. Intra-hepatic biliary radicals are not dilated. Portal vein is normal in calibre.

GALL BLADDER: Gall bladder is well visualised. Its wall thickness is normal.
No calculus or mass lesion is seen in gall bladder.

PANCREAS: Pancreas appears normal in size and echopattern.
SPLEEN: Spleen appears normal in size and echopattern.

KIDNEYS: Both kidneys are normal in position, size and outline.
Cortico-medullary differentiation of both kidneys is maintained.
Central sinus echoes are compact.No calculus / hydronephrosis is noted.

Visualised parts of retroperitoneum do not show any lymphadenopathy.

URINARY BLADDER: Urinary bladder is well distended and shows clear contents.

PROSTATE: Prostate is normal in shape, size and echotexture.

No free fluid detected.

IMPRESSION: - GRADE I FATTY LIVER.

To be correlate clinically.

Dr. Anisha Gupta
Consultant Radiologist.

Disclaimer: Renal calculi less than 5mm could be missed on an Ultrasound.
NCCT KUB is the modality of choice for the same.

Patient Name : Mr. Padam Singh Indori

MR No : FRAJ0000

Age/Sex : 32Y/M

Visit No : FRAJOPV

Pres Doctor :

Bill Date : 04.02.2023

Ref.by :

Report Date : 04.02.2023

X-RAY CHEST P A VIEW

- Both lung fields do not show any active parenchymal lesion.
- Both costophrenic angles are normal.
- B/L hila appear normal in size & density.
- Both domes of diaphragm are normal.
- Cardiac silhouette appears normal.
- Visualised soft tissues and bony cage appear normal.

IMPRESSION:- NORMAL STUDY.

To be correlated clinically.

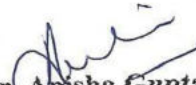
Dr. Anisha Gupta
Consultant Radiologist.