

**DIAGNOSTIC REPORT**

Patient Ref. No. 66600003872776

**CLIENT CODE :** CA00010147 - MEDIWHEEL  
**CLIENT'S NAME AND ADDRESS:**MEDIWHEEL ARCOFEMI HEALTHCARE LIMITED  
F701A, LADO SARAI, NEW DELHI,  
SOUTH DELHI, DELHI,  
SOUTH DELHI 110030  
DELHI INDIA  
8800465156

DDRC SRL DIAGNOSTICS

GANDHI NAGAR, KTM  
KERALA, INDIA  
Tel : 93334 93334  
Email : customercare.ddrc@srl.in**PATIENT NAME :** SHYNI V S**PATIENT ID :** SHYNF1509814036**ACCESSION NO :** 4036WC004402 **AGE :** 41 Years **SEX :** Female**ABHA NO :****DRAWN :****RECEIVED :** 25/03/2023 09:58**REPORTED :** 25/03/2023 16:18**REFERRING DOCTOR :** DR. MEDIWHEEL**CLIENT PATIENT ID :**

Test Report Status	Final	Results	Biological Reference Interval	Units
--------------------	-------	---------	-------------------------------	-------

**MEDIWHEEL HEALTH CHECKUP ABOVE 40(F)TMT****TREADMILL TEST**

TREADMILL TEST COMPLETED

**DENTAL CHECK UP**

DENTAL CHECK UP COMPLETED

**OPHTHAL**

OPHTHAL COMPLETED

**PHYSICAL EXAMINATION**

PHYSICAL EXAMINATION COMPLETED



Scan to view Details



Scan to view Report



Patient Ref. No. 666000003872776

**CLIENT CODE :** CA00010147 - MEDIWHEEL  
**CLIENT'S NAME AND ADDRESS:**

MEDIWHEEL ARCOFEMI HEALTHCARE LIMITED  
F701A, LADO SARAI, NEW DELHI,  
SOUTH DELHI, DELHI,  
SOUTH DELHI 110030  
DELHI INDIA  
8800465156

DDRC SRL DIAGNOSTICS

GANDHI NAGAR, KTM  
KERALA, INDIA  
Tel : 93334 93334  
Email : customercare.ddrc@srl.in

**PATIENT NAME :** SHYNI V S **PATIENT ID :** SHYNF1509814036  
**ACCESSION NO :** 4036WC004402 **AGE :** 41 Years **SEX :** Female **ABHA NO :**  
**DRAWN :** **RECEIVED :** 25/03/2023 09:58 **REPORTED :** 25/03/2023 16:18  
**REFERRING DOCTOR :** DR. MEDIWHEEL **CLIENT PATIENT ID :**

Test Report Status	Final	Results	Units
--------------------	-------	---------	-------

**MEDIWHEEL HEALTH CHECKUP ABOVE 40(F)TMT**

**BLOOD UREA NITROGEN (BUN), SERUM**

BLOOD UREA NITROGEN 9 Adult(<60 yrs) : 6 to 20 mg/dL

**BUN/CREAT RATIO**

BUN/CREAT RATIO 10.1 5 - 15

**CREATININE, SERUM**

CREATININE 0.89 18 - 60 yrs : 0.6 - 1.1 mg/dL

**GLUCOSE, POST-PRANDIAL, PLASMA**

GLUCOSE, POST-PRANDIAL, PLASMA 125 Diabetes Mellitus : > or = 200. mg/dL  
Impaired Glucose tolerance/  
Prediabetes : 140 - 199.  
Hypoglycemia : < 55.

**LIPID PROFILE, SERUM**

CHOLESTEROL 177 Desirable : < 200 mg/dL  
Borderline : 200-239  
High : >or= 240

TRIGLYCERIDES 77 Normal : < 150 mg/dL  
High : 150-199  
Hypertriglyceridemia : 200-499  
Very High : > 499

HDL CHOLESTEROL 42 General range : 40-60 mg/dL

DIRECT LDL CHOLESTEROL 121 Optimum : < 100 mg/dL  
Above Optimum : 100-139  
Borderline High : 130-159  
High : 160-189  
Very High : >or= 190

NON HDL CHOLESTEROL **135** **High** Desirable: Less than 130 mg/dL  
Above Desirable: 130 - 159  
Borderline High: 160 - 189  
High: 190 - 219  
Very high: > or = 220

VERY LOW DENSITY LIPOPROTEIN 15.4 < or = 30.0 mg/dL

CHOL/HDL RATIO 4.2 3.30 - 4.40

LDL/HDL RATIO 2.9 0.5 - 3.0

**GLYCOSYLATED HEMOGLOBIN(HBA1C), EDTA WHOLE BLOOD**



Scan to view Details

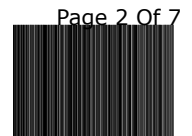

Scan to view Report

**DIAGNOSTIC REPORT**



**CLIENT CODE :** CA00010147 - MEDIWHEEL  
**CLIENT'S NAME AND ADDRESS:** MEDIWHEEL ARCOFEMI HEALTHCARE LIMITED

MEDIWHEEL ARCOFEMI HEALTHCARE LIMITED  
 F701A, LADO SARAI, NEW DELHI,  
 SOUTH DELHI, DELHI,  
 SOUTH DELHI 110030  
 DELHI INDIA  
 8800465156

DDRC SRL DIAGNOSTICS

GANDHI NAGAR, KTM  
 KERALA, INDIA  
 Tel : 93334 93334  
 Email : customercare.ddrc@srl.in

**PATIENT NAME : SHYNI V S** PATIENT ID : **SHYNF1509814036**

ACCESSION NO : **4036WC004402** AGE : 41 Years SEX : Female ABHA NO :

DRAWN : RECEIVED : 25/03/2023 09:58 REPORTED : 25/03/2023 16:18

**REFERRING DOCTOR :** DR. MEDIWHEEL CLIENT PATIENT ID :

Test Report Status	Final	Results	Units
--------------------	-------	---------	-------

GLYCOSYLATED HEMOGLOBIN (HBA1C) 6.0  
 Normal : 4.0 - 5.6%. %  
 Non-diabetic level : < 5.7%.  
 Diabetic : >6.5%  
 Glycemic control goal  
 More stringent goal : < 6.5 %.  
 General goal : < 7%.  
 Less stringent goal : < 8%.  
 Glycemic targets in CKD :-  
 If eGFR > 60 : < 7%.  
 If eGFR < 60 : 7 - 8.5%.

**LIVER FUNCTION TEST WITH GGT**

BILIRUBIN, TOTAL 1.03 General Range : < 1.1 mg/dL  
 BILIRUBIN, DIRECT 0.26 General Range : < 0.3 mg/dL  
 BILIRUBIN, INDIRECT 0.77 0.00 - 1.00 mg/dL  
 TOTAL PROTEIN 6.9 Ambulatory : 6.4 - 8.3 g/dL  
 Recumbant : 6 - 7.8  
 ALBUMIN 4.5 20-60yrs : 3.5 - 5.2 g/dL  
 GLOBULIN 2.4 2.0 - 4.1 g/dL  
 ALBUMIN/GLOBULIN RATIO 1.9 1.0 - 2.0 RATIO  
 ASPARTATE AMINOTRANSFERASE 19 Adults : < 33 U/L  
 (AST/SGOT)  
 ALANINE AMINOTRANSFERASE 26 Adults : < 34 U/L  
 (ALT/SGPT)  
 ALKALINE PHOSPHATASE 58 Adult(<60yrs) : 35 - 105 U/L  
 GAMMA GLUTAMYL TRANSFERASE 7 Adult (female) : < 40 U/L  
 (GGT)

**TOTAL PROTEIN, SERUM**

TOTAL PROTEIN 6.9 Ambulatory : 6.4 - 8.3 g/dL  
 Recumbant : 6 - 7.8

**URIC ACID, SERUM**

URIC ACID 7.5 High Adults : 2.4-5.7 mg/dL

**ABO GROUP & RH TYPE, EDTA WHOLE BLOOD**

ABO GROUP TYPE B  
 RH TYPE NEGATIVE

**BLOOD COUNTS, EDTA WHOLE BLOOD**

HEMOGLOBIN 11.8 Low 12.0 - 15.0 g/dL



Scan to view Details



Scan to view Report

**DIAGNOSTIC REPORT**



**CLIENT CODE :** CA00010147 - MEDIWHEEL  
**CLIENT'S NAME AND ADDRESS:** MEDIWHEEL HEALTHCARE LIMITED

MEDIWHEEL ARCOFEMI HEALTHCARE LIMITED  
 F701A, LADO SARAI, NEW DELHI,  
 SOUTH DELHI, DELHI,  
 SOUTH DELHI 110030  
 DELHI INDIA  
 8800465156

DDRC SRL DIAGNOSTICS

GANDHI NAGAR, KTM  
 KERALA, INDIA  
 Tel : 93334 93334  
 Email : customercare.ddrc@srl.in

**PATIENT NAME : SHYNI V S** PATIENT ID : **SHYNF1509814036**

ACCESSION NO : **4036WC004402** AGE : 41 Years SEX : Female ABHA NO :

DRAWN : RECEIVED : 25/03/2023 09:58 REPORTED : 25/03/2023 16:18

REFERRING DOCTOR : DR. MEDIWHEEL CLIENT PATIENT ID :

Test Report Status	Final	Results	Units
RED BLOOD CELL COUNT		4.43	3.8 - 4.8 mil/ $\mu$ L
WHITE BLOOD CELL COUNT		6.00	4.0 - 10.0 thou/ $\mu$ L
PLATELET COUNT		284	150 - 410 thou/ $\mu$ L
<b>RBC AND PLATELET INDICES</b>			
HEMATOCRIT		<b>35.7</b>	<b>Low</b> 36 - 46 %
MEAN CORPUSCULAR VOL		<b>81.0</b>	<b>Low</b> 83 - 101 fL
MEAN CORPUSCULAR HGB.		<b>26.6</b>	<b>Low</b> 27.0 - 32.0 pg
MEAN CORPUSCULAR HEMOGLOBIN CONCENTRATION		33.0	31.5 - 34.5 g/dL
RED CELL DISTRIBUTION WIDTH		13.9	11.6 - 14.0 %
MENTZER INDEX		18.3	
<b>WBC DIFFERENTIAL COUNT</b>			
SEGMENTED NEUTROPHILS		58	40 - 80 %
LYMPHOCYTES		40	20 - 40 %
MONOCYTES		<b>00</b>	<b>Low</b> 2 - 10 %
EOSINOPHILS		02	1 - 6 %
BASOPHILS		00	0 - 2 %
ABSOLUTE NEUTROPHIL COUNT		3.48	2.0 - 7.0 thou/ $\mu$ L
ABSOLUTE LYMPHOCYTE COUNT		2.4	1.0 - 3.0 thou/ $\mu$ L
ABSOLUTE MONOCYTE COUNT		<b>0</b>	<b>Low</b> 0.2 - 1.0 thou/ $\mu$ L
ABSOLUTE EOSINOPHIL COUNT		0.12	0.02 - 0.50 thou/ $\mu$ L
ABSOLUTE BASOPHIL COUNT		<b>00</b>	<b>Low</b> 0.02 - 0.10 thou/ $\mu$ L
NEUTROPHIL LYMPHOCYTE RATIO (NLR)		1.4	
<b>ERYTHROCYTE SEDIMENTATION RATE (ESR),WHOLE BLOOD</b>			
SEDIMENTATION RATE (ESR)		20	0 - 20 mm at 1 hr
<b>SUGAR URINE - POST PRANDIAL</b>			
SUGAR URINE - POST PRANDIAL		NOT DETECTED	NOT DETECTED
<b>CYTOLOGY - CS (PAP SMEAR)</b>			





**CLIENT CODE :** CA00010147 - MEDIWHEEL  
**CLIENT'S NAME AND ADDRESS:** MEDIWHEEL HEALTHCARE LIMITED

MEDIWHEEL ARCOFEMI HEALTHCARE LIMITED  
F701A, LADO SARAI, NEW DELHI,  
SOUTH DELHI, DELHI,  
SOUTH DELHI 110030  
DELHI INDIA  
8800465156

DDRC SRL DIAGNOSTICS

GANDHI NAGAR, KTM  
KERALA, INDIA  
Tel : 93334 93334  
Email : customercare.ddrc@srl.in

**PATIENT NAME :** SHYNI V S **PATIENT ID :** SHYNF1509814036  
**ACCESSION NO :** 4036WC004402 **AGE :** 41 Years **SEX :** Female **ABHA NO :**  
**DRAWN :** **RECEIVED :** 25/03/2023 09:58 **REPORTED :** 25/03/2023 16:18  
**REFERRING DOCTOR :** DR. MEDIWHEEL **CLIENT PATIENT ID :**

Test Report Status	Results	Units
<b>Final</b>		

**CYTOLOGY - CS (PAP SMEAR)**

**CERVICAL CYTOLOGY REPORT [ 2014 Bethesda System ]**

**CYTOLOGY NO :** CY/1005/23

**SPECIMEN TYPE :** Conventional PAP Smear

**GROSS SPECIMEN :** Three smears received in fixative.

**ADEQUACY OF SPECIMEN :** Satisfactory for evaluation.

**MICROSCOPIC FINDINGS :** All the three smears screened show

. Superficial, intermediate squamous cells and Doderlein's bacilli on a moderate infiltrate of neutrophils.

**EPITHELIAL CELL ABNORMALITY :** Not identified.

**OTHERS :** Nil

**DIAGNOSIS :** . Negative for intraepithelial lesion or malignant cells.

**THYROID PANEL, SERUM**

T3	93.24	Non-Pregnant : 60-181	ng/dL
		Pregnant Trimester-wise	
		1st : 81-190	
		2nd : 100-260	
		3rd : 100-260	
T4	9.80	3.2 - 12.6	µg/dl
TSH 3RD GENERATION	0.520	(Non Pregnant) : 0.4 - 4.2	µIU/mL
		Pregnant(Trimester wise)	
		1st : 0.1 - 2.5	
		2nd : 0.2 - 3	
		3rd : 0.3 - 3	

**SUGAR URINE - FASTING**

SUGAR URINE - FASTING NOT DETECTED NOT DETECTED



Scan to view Details

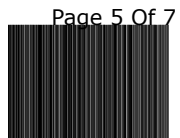

Scan to view Report



Patient Ref. No. 66600003872776

**CLIENT CODE :** CA00010147 - MEDIWHEEL  
**CLIENT'S NAME AND ADDRESS:**

MEDIWHEEL ARCOFEMI HEALTHCARE LIMITED  
F701A, LADO SARAI, NEW DELHI,  
SOUTH DELHI, DELHI,  
SOUTH DELHI 110030  
DELHI INDIA  
8800465156

DDRC SRL DIAGNOSTICS

GANDHI NAGAR, KTM  
KERALA, INDIA  
Tel : 93334 93334  
Email : customercare.ddrc@srl.in

**PATIENT NAME :** SHYNI V S

**PATIENT ID :** SHYNF1509814036

**ACCESSION NO :** 4036WC004402 **AGE :** 41 Years **SEX :** Female

**ABHA NO :**

**DRAWN :**

**RECEIVED :** 25/03/2023 09:58

**REPORTED :** 25/03/2023 16:18

**REFERRING DOCTOR :** DR. MEDIWHEEL

**CLIENT PATIENT ID :**

Test Report Status	Final	Results	Units
--------------------	-------	---------	-------

**PHYSICAL EXAMINATION, URINE**

COLOR PALE YELLOW  
APPEARANCE CLEAR

**CHEMICAL EXAMINATION, URINE**

PH	5.0	4.7 - 7.5
SPECIFIC GRAVITY	1.020	1.003 - 1.035
PROTEIN	NOT DETECTED	NOT DETECTED
GLUCOSE	NOT DETECTED	NOT DETECTED
KETONES	NOT DETECTED	NOT DETECTED
BLOOD	NOT DETECTED	NOT DETECTED
BILIRUBIN	NOT DETECTED	NOT DETECTED
UROBILINOGEN	NORMAL	NORMAL
NITRITE	NOT DETECTED	NOT DETECTED

**MICROSCOPIC EXAMINATION, URINE**

RED BLOOD CELLS	1 - 2	NOT DETECTED	/HPF
WBC	3-5	0-5	/HPF
EPITHELIAL CELLS	2-3	0-5	/HPF
CASTS	NOT DETECTED		
CRYSTALS	NOT DETECTED		
BACTERIA	NOT DETECTED	NOT DETECTED	
YEAST	NOT DETECTED	NOT DETECTED	

**GLUCOSE FASTING, FLUORIDE PLASMA**

GLUCOSE, FASTING, PLASMA	102	Diabetes Mellitus : > or = 126. mg/dL Impaired fasting Glucose/ Prediabetes : 101 - 125. Hypoglycemia : < 55.
--------------------------	-----	--



**DIAGNOSTIC REPORT**

Patient Ref. No. 66600003872776



**CLIENT CODE :** CA00010147 - MEDIWHEEL  
**CLIENT'S NAME AND ADDRESS:** MEDIWHEEL HEALTHCARE LIMITED

MEDIWHEEL ARCOFEMI HEALTHCARE LIMITED  
 F701A, LADO SARAI, NEW DELHI,  
 SOUTH DELHI, DELHI,  
 SOUTH DELHI 110030  
 DELHI INDIA  
 8800465156

DDRC SRL DIAGNOSTICS

GANDHI NAGAR, KTM  
 KERALA, INDIA  
 Tel : 93334 93334  
 Email : customercare.ddrc@srl.in

**PATIENT NAME :** SHYNI V S **PATIENT ID :** SHYNF1509814036

**ACCESSION NO :** 4036WC004402 **AGE :** 41 Years **SEX :** Female **ABHA NO :**

**DRAWN :** **RECEIVED :** 25/03/2023 09:58 **REPORTED :** 25/03/2023 16:18

**REFERRING DOCTOR :** DR. MEDIWHEEL **CLIENT PATIENT ID :**

Test Report Status	Results	Units
Final		

**MEDIWHEEL HEALTH CHECKUP ABOVE 40(F)TMT****ECG WITH REPORT****REPORT**

COMPLETED

**MAMMOGRAPHY -BOTH****REPORT**

COMPLETED

**USG ABDOMEN AND PELVIS****REPORT**

COMPLETED

**CHEST X-RAY WITH REPORT****REPORT**

COMPLETED

**\*\*End Of Report\*\***Please visit [www.ddrcsrl.com](http://www.ddrcsrl.com) for related Test Information for this accession

**PRASEEDA S NAIR**  
**BIOCHEMIST**

**DR.KRIPA ELIZABETH JOHN**  
**CONSULTANT PATHOLOGIST**

**K.MEERA BHAI**  
**SENIOR BIOCHEMIST**

**Prof.Dr.A.VIJAYALAKSHMI**  
**MBBS ,MD (path)**  
**Formerly Professor of**  
**Pathology MCH**



Scan to view Details



Scan to view Report



If the examinee is suffering from an acute life threatening situation, you may be obliged to disclose the result of the medical examination to the examinee.

1. Name of the examinee	: Mr./Mrs./Ms. <u>SHYNI VS</u>
2. Mark of Identification	: (Mole/Scar/any other (specify location)): <u>on face</u>
3. Age/Date of Birth	: <u>15/09/1981</u> Gender: <u>F/M</u>
4. Photo ID Checked	: (Passport/Election Card/PAN Card/Driving Licence/Company ID) <input checked="" type="checkbox"/>

**PHYSICAL DETAILS:**

a. Height <u>163</u> (cms)	b. Weight <u>94</u> (Kgs)	c. Girth of Abdomen <u>108</u> (cms)
d. Pulse Rate <u>78</u> (/Min)	e. Blood Pressure: <u>120/80</u>	Systolic Diastolic
		1 <sup>st</sup> Reading
		2 <sup>nd</sup> Reading

**FAMILY HISTORY:**

Relation	Age if Living	Health Status	If deceased, age at the time and cause
Father			
Mother			
Brother(s)			
Sister(s)			

**HABITS & ADDICTIONS:** Does the examinee consume any of the following?

Tobacco in any form	Sedative	Alcohol

**PERSONAL HISTORY**

- a. Are you presently in good health and entirely free from any mental or Physical impairment or deformity. If No, please attach details. **Y/N**
- b. Have you undergone/been advised any surgical procedure? **Y/N**
- c. During the last 5 years have you been medically examined, received any advice or treatment or admitted to any hospital? **Y/N**
- d. Have you lost or gained weight in past 12 months? **Y/N**

**Have you ever suffered from any of the following?**

- Psychological Disorders or any kind of disorders of the Nervous System? **Y/N**
- Any disorders of Respiratory system? **Y/N**
- Any Cardiac or Circulatory Disorders? **Y/N**
- Enlarged glands or any form of Cancer/Tumour? **Y/N**
- Any Musculoskeletal disorder? **Y/N**
- Any disorder of Gastrointestinal System? **Y/N**
- Unexplained recurrent or persistent fever, and/or weight loss **Y/N**
- Have you been tested for HIV/HBsAg / HCV before? If yes attach reports **Y/N**
- Are you presently taking medication of any kind? **Y/N**

**DDRC SRL Diagnostics Private Limited**

Corp. Office: DDRC SRL Tower, G- 131, Panampilly Nagar, Ernakulam - 682 036  
Ph No. 0484-2318223, 2318222, e-mail: info@ddrcsrl.com, web: www.ddrcsrl.com

Corp. Office: DDRC SRL Tower, G- 131, Panampilly Nagar, Ernakulam - 682 036, Ph No: 2310688, 2318222, web: www.ddrcsrl.com



• Any disorders of Urinary System?

Y/N ✓

• Any disorder of the Eyes, Ears Nose, Throat or Mouth & Skin

Y/N ✓

**FOR FEMALE CANDIDATES ONLY**

a. Is there any history of diseases of breast/genital organs?

Y/N ✓

d. Do you have any history of miscarriage/abortion or MTP

Y/N ✓

b. Is there any history of abnormal PAP Smear/Mammogram/USG of Pelvis or any other tests? (If yes attach reports)

Y/N ✓

e. For Parous Women, were there any complication during pregnancy such as gestational diabetes, hypertension etc

Y/N ✓

c. Do you suspect any disease of Uterus, Cervix or Ovaries?

Y/N ✓

f. Are you now pregnant? If yes, how many months?

Y/N ✓

**CONFIDENTIAL COMMENTS FROM MEDICAL EXAMINER**

- Was the examinee co-operative? Y/N ✓
- Is there anything about the examinee's health, lifestyle that might affect him/her in the near future with regard to his/her job? Y/N ✓
- Are there any points on which you suggest further information be obtained? Y/N ✓
- Based on your clinical impression, please provide your suggestions and recommendations below;

*High mic acid detected + physician consultation if symptomatic*

➤ Do you think he/she is **MEDICALLY FIT** or UNFIT for employment.

*FIT*

**MEDICAL EXAMINER'S DECLARATION**

I hereby confirm that I have examined the above individual after verification of his/her identity and the findings stated above are true and correct to the best of my knowledge.

Name & Signature of the Medical Examiner : *Dr. Austin Varghees*

Seal of Medical Examiner : **Dr. Austin Varghees**  
**MBBS**  
**TCMC Reg. No: 77017**

Name & Seal of DDRC SRL Branch :



Date & Time :

**DDRC SRL Diagnostics Private Limited**

Corp. Office: DDRC SRL Tower, G- 131, Panampilly Nagar, Ernakulam - 682 036  
Ph No. 0484-2318223, 2318222, e-mail: info@ddrcsrl.com, web: www.ddrcsrl.com

Regd. Office: 4th Floor, Prime Square, Plot No.1, Gaiwadi Industrial Estate, S.V. Road, Goregaon (West), Mumbai - 400062.

मिलने पर निम्नलिखित को लौटाए

सहायक महाप्रबंधक (सुरक्षा)

बैंक ऑफ़ वडोदा, वडोदा कापोरट सेंटर

सी - 26 जी-ब्लॉक, बान्द्रा कुरुल, कौम्लेक्स, मुंबई 400051 भारत

फोन 91 22 5698 5196 फैक्स 91 22 2652 5747

If found, please return to

Asst. General Manager (Security)

Bank of Baroda, Baroda Corporate Centre

C-26, G-Block, Bandra-Kurla Complex, Mumbai 400051 - India

Phone: 91 22 5698 5196, F 91 22 2652 5747

र र र र र /Blood Group: B+ve

पहचान चिह्न /Identification Marks: A black mole on right arm.



बैंक ऑफ़ वडोदा

नाम

Name : SHYNI V S

कर्मचारी कूट. क्र.

E.C.No : 175187

जासकत प्राधिकारी

Issuing Authority :

उ. म. प्र. से. का. त्रिवान्द्रम

DGM, RO, Trivandrum

*(Signature)*

*(Signature)*

धारक के हस्ताक्षर  
Signature of Holder





## X - RAY CHEST - REPORT

ACCESSION NO : 4036WC004402

NAME : SHYNI V S

AGE : 41

SEX : F

DATE : 25.03.2023

COMPANY : MEDIWHEEL

EXPOSURE : Adequate

POSITIONING : Central

SOFT TISSUES : Normal

LUNG FIELDS : Normal

HEART SHADOW : Normal

CARDIOPHRENIC ANGLE : No obliteration

COSTOPHRENIC ANGLE :

HILUM : Normal

OPINION : Normal chest xray



*Austin Varghees*  
 Dr. Austin Varghees  
 MBBS  
 TCMC Reg. No:77017

R

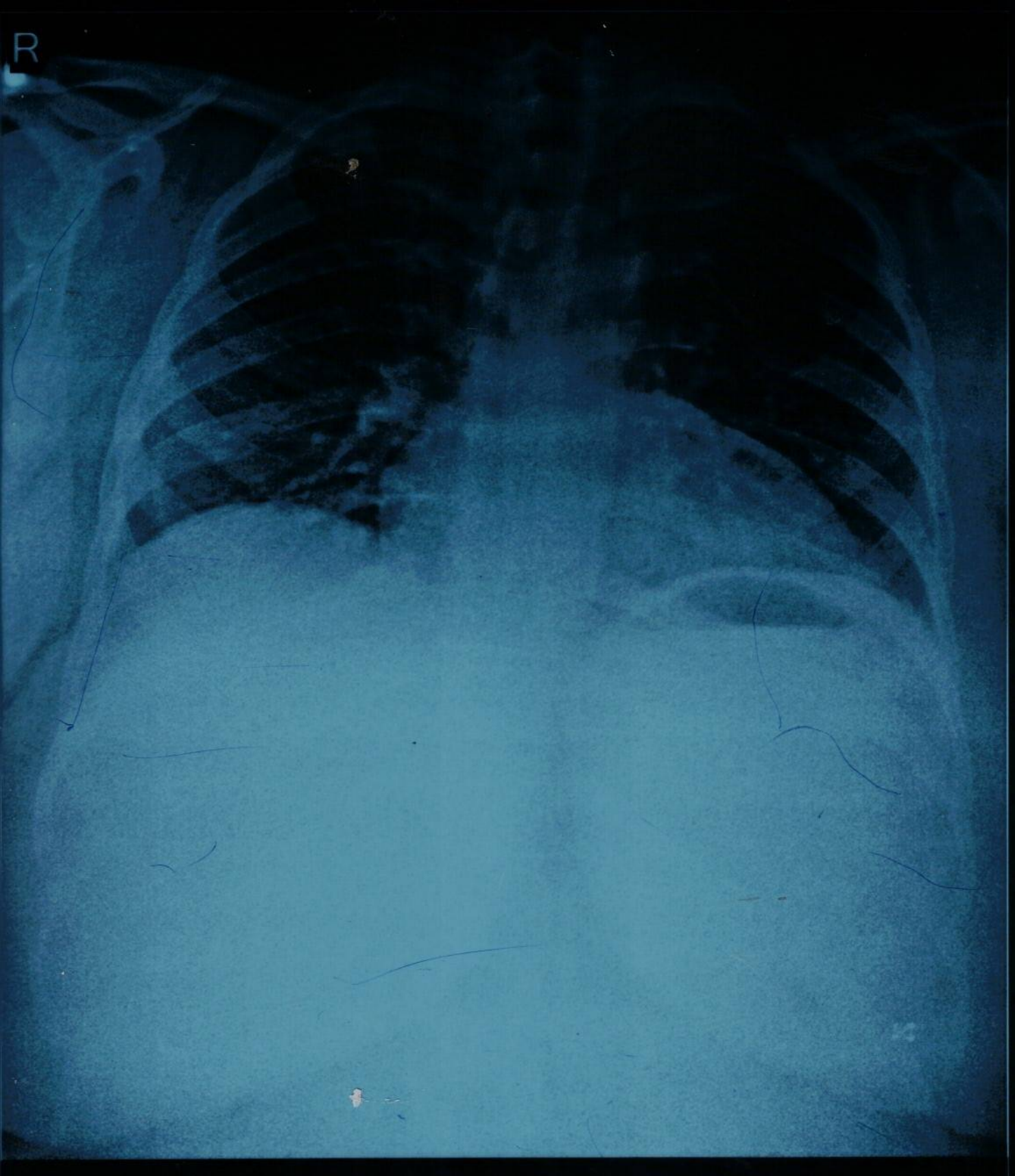

SHYNI V S 41Y 1070 CHEST-PA 25-03-2023  
DDRC SRL DIAGNOSTICS, GANDHI NAGAR, KOTTAYAM

DDRC SRL



## ECG REPORT

ACCESSION NO : 4036WC004402  
 NAME : SHYNI V S  
 AGE : 41  
 SEX : F  
 DATE : 25.03.2023  
 COMPANY : MEDIWHEEL

RATE : 78 bpm  
 RHYTHM : Normal sinus rhythm  
 P. WAVE : Normal  
 P-R INTERVAL : 150ms  
 Q,R,S,T. WAVES : Normal  
 AXIS : Normal  
 ARRHYTHMIAS : Nil  
 QT INTERVAL : 356ms  
 OTHERS : Nil  
 OPINION : Normal ECG



  
**Dr. Austin Varghees**  
 MBBS  
 TCMC Reg. No:77017

25mm/s 0.5-25Hz

10mm/mV

I



aVR -10mm/mV



V1 10mm/mV

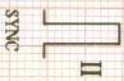
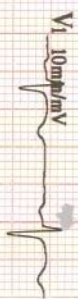

II



aVL



V2



III



aVF



V3



10mm/mV

II



HE300

DDRC MCH KOTTAYAM HEIDELCO INDIA, 0522-4113779

HEIDELCO INDIA Helpline No +91-572-4113779 | info@heidelco

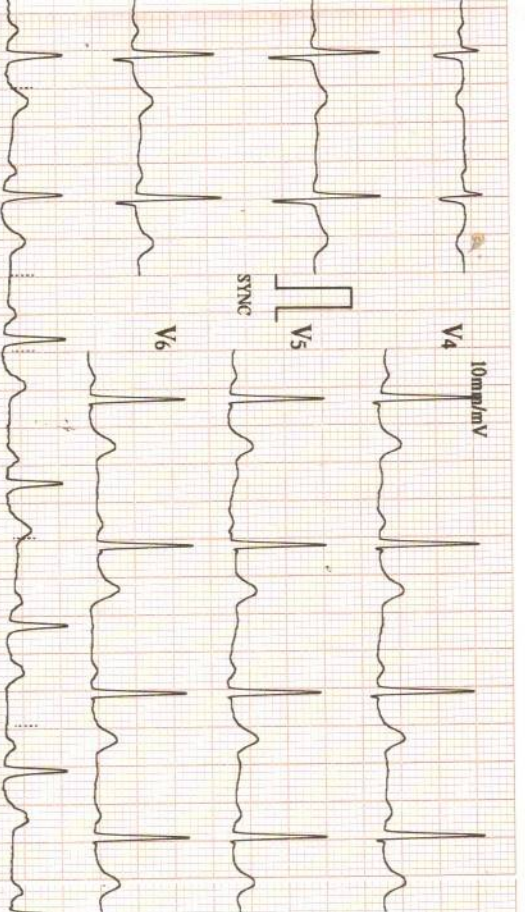

25/03/2023 12:37

V2-002(810S:V2-004/AMP:V1-006)

ID : 1751

Name: SHYNI

S

Sex : Female

Age : 41

HR	: 78	bpm
R-R	: 764	ms
P-R	: 150	ms
QRS	: 79	ms
QT/QTc	: 356/406	ms
P/QRS/T	: 35/46/47	°
RV5/SV1	: 1.240/0.400	mV
RV5+SV1	: 1.640	mV



Physician:

## OPHTHALMOLOGY REPORT

ACCESSION NO:4036WC004402

This is to certify that I have examined

MR /MS. SHYNI-V.S......Aged 41/E.....and

His / her visual standard is as follows.

Acuity of Vision

For Far

R ..... 6/6 .....  
L ..... 6/6 .....

For Near

R ..... N18 .....  
L ..... N18 .....

Colour Vision

..... NORMAL .....

DATE: 25/03/2023

  
OPTOMETRIST



# DDRC SRL KOTTAYAM

**Patient Details**      Date: 25-Mar-23      Time: 11:34:22  
 Name: SHYNI V S    ID: 241      Sex: F      Height: 163 cms      Weight: 94 Kgs  
 Age: 41 y

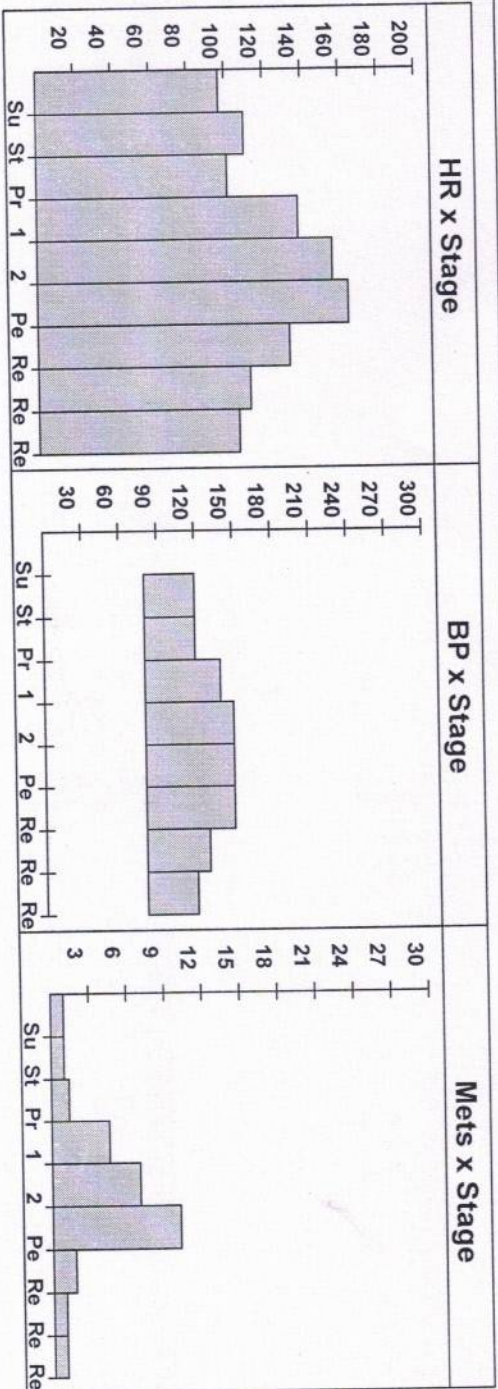

**Interpretation**

STRESSED UPTO 6:47 MTS ON BRUCE PROTOCOL AND ATTAINED 92% OF THR AT HR OF 164  
 BPM WITH A WORKLOAD OF 8 METS. RPP - 24600.  
 NORMAL HR AND BP RESPONSE.  
 NO ANGINA/ARRHYTHMIA.  
 BASELINE ECG SHOWS SR WITH Q WITH T WAVE INVERSION.  
 NO SIGNIFICANT ST SHIFT.

IMP:- TEST IS NEGATIVE FOR INDUCIBLE ISCHEMIA.  
 FAIR EFFORT TOLERANCE.



**Dr. Austin Varghese**  
 MBBS  
 TCMC Reg. No: 77017

Ref Doctor: -----

Doctor:

## DDRC SRL KOTTAYAM

**Patient Details**

Date: 25-Mar-23

Time: 11:34:22

Name: SHYNI V S ID: 241

Sex: F

Height: 163 cms

Weight: 94 Kgs

Age: 41 y

Clinical History: S/P THYROIDECTOMY, FOR CARDIAC EVALUATION

Medications: T. THYROXIN 125 mg

**Test Details**

Protocol: Bruce

Pr.MHR: 179 bpm

THR: 161 (90 % of Pr.MHR) bpm

Total Exec. Time: 6 m 47 s

Max. HR: 164 ( 92% of Pr.MHR ) bpm

Max. Mets: 10.20

Max. BP: 150 / 80 mmHg

Max. BP x HR: 24600 mmHg/min

Min. BP x HR: 7760 mmHg/min

Test Termination Criteria: FATIGUE

**Protocol Details**

Stage Name	Stage Time (min : sec)	Mets	Speed (mph)	Grade (%)	Heart Rate (bpm)	Max. BP (mm/Hg)	Max. ST Level (mm)	Max. ST Slope (mV/s)
Supine	2 : 57	1.0	0	0	97	0 / 0	-5.94 aVL	-5.66 V3
Standing	2 : 27	1.0	0	0	110	120 / 80	-0.64 III	1.06 I
1	3 : 0	4.6	1.7	10	138	140 / 80	-1.06 III	2.83 II
2	3 : 0	7.0	2.5	12	156	150 / 80	-1.91 III	3.18 II
Peak Ex	0 : 47	10.2	3.4	14	164	150 / 80	-1.49 III	2.83 II
Recovery(1)	1 : 3	1.8	1	0	133	150 / 80	-1.49 III	3.54 II
Recovery(2)	2 : 0	1.0	0	0	112	130 / 80	-1.49 aVR	3.18 II
Recovery(3)	1 : 10	1.0	0	0	106	120 / 80	-0.85 III	1.77 II

SHYNI VS (41 F)

DDRC SRL KOTTAYAM

ID: 241

Date: 25-Mar-23

Exec Time : 0 m 0 s

Stage Time : 2 m 36 s

HR: 86 bpm

Protocol: Bruce

Stage: Supine

Speed: 0 mph

Grade: 0 %

(THR: 161 bpm)

B.P: 0/0

120/80

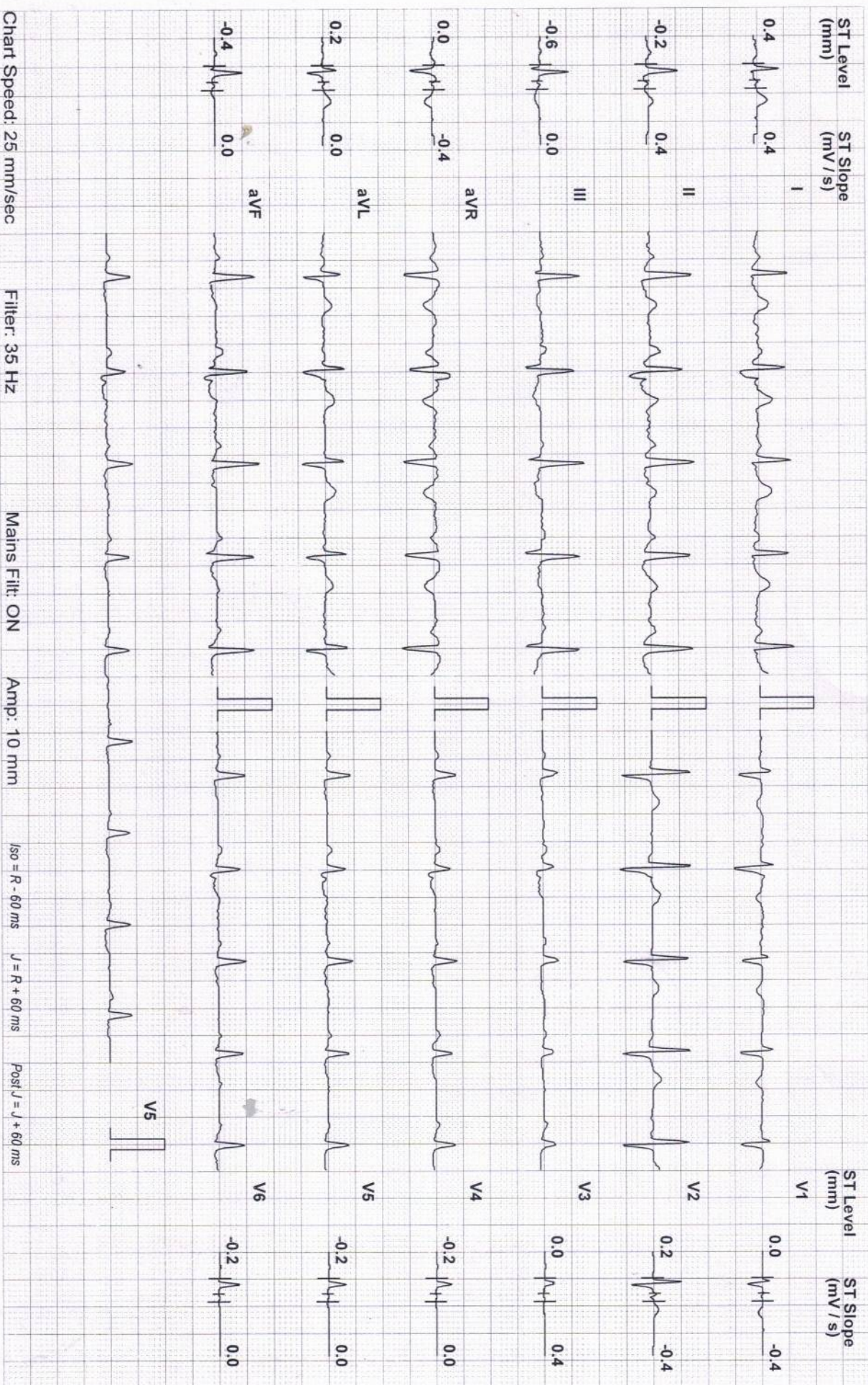

Schiller Spandan V 4.7

SHYNI VS (41 F)

DDRC SRL KOTTAYAM

ID: 241

Date: 25-Mar-23

Exec Time : 0 m 0 s

Stage Time : 0 m 5 s

HR: 97 bpm

Protocol: Bruce

Stage: Standing

Speed: 0 mph

Grade: 0 %

(THR: 161 bpm)

B.P: 0/0

120/80

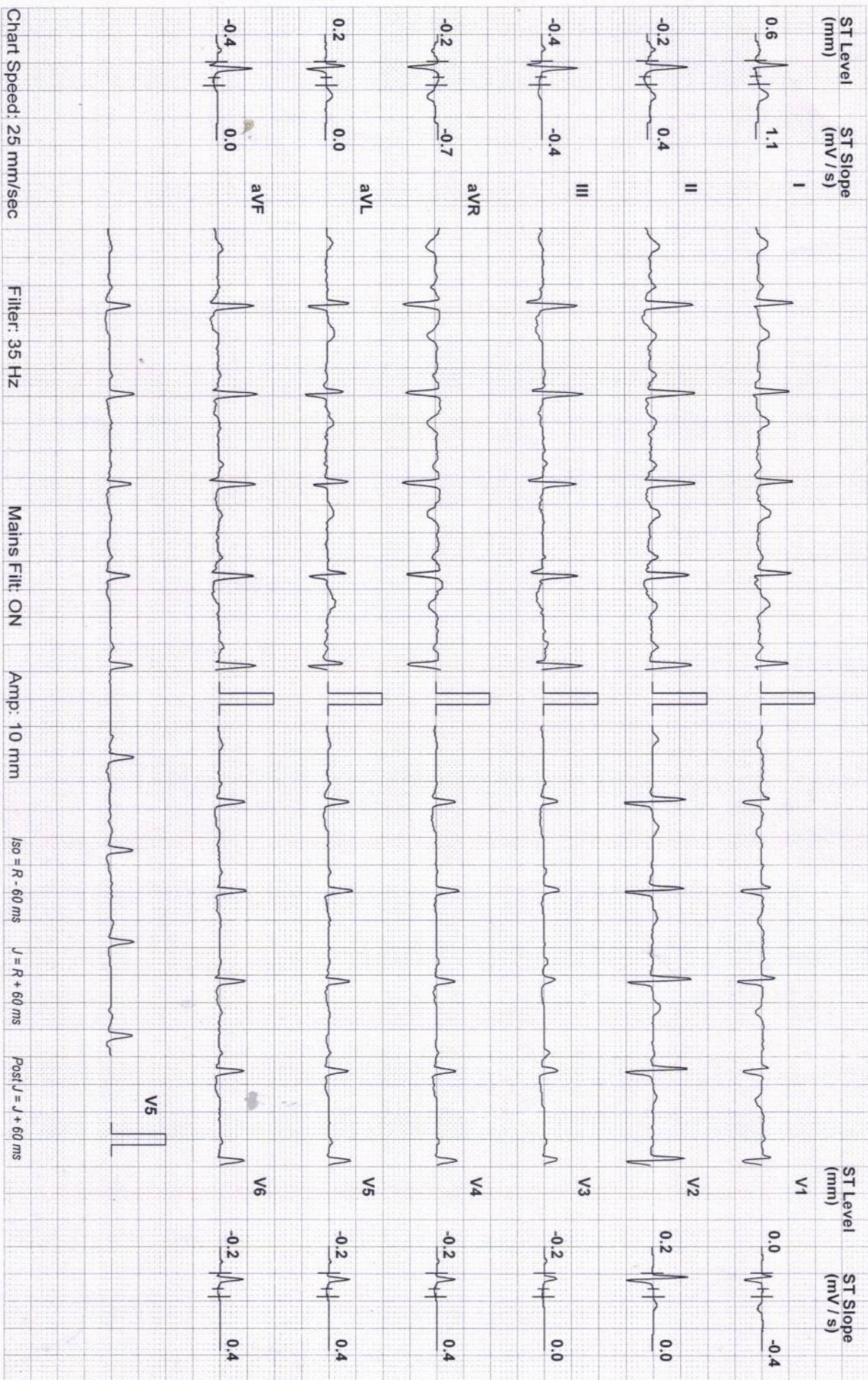

SHYNI VS (41 F)

DDRC SRL KOTTAYAM

Protocol: Bruce

ID: 241

Date: 25-Mar-23

Exec Time : 3 m 0 s

Stage Time : 3 m 0 s

HR: 138 bpm

Stage: 1

Speed: 1.7 mph

Grade: 10 %

(THR: 161 bpm)

B.P: 140 / 80

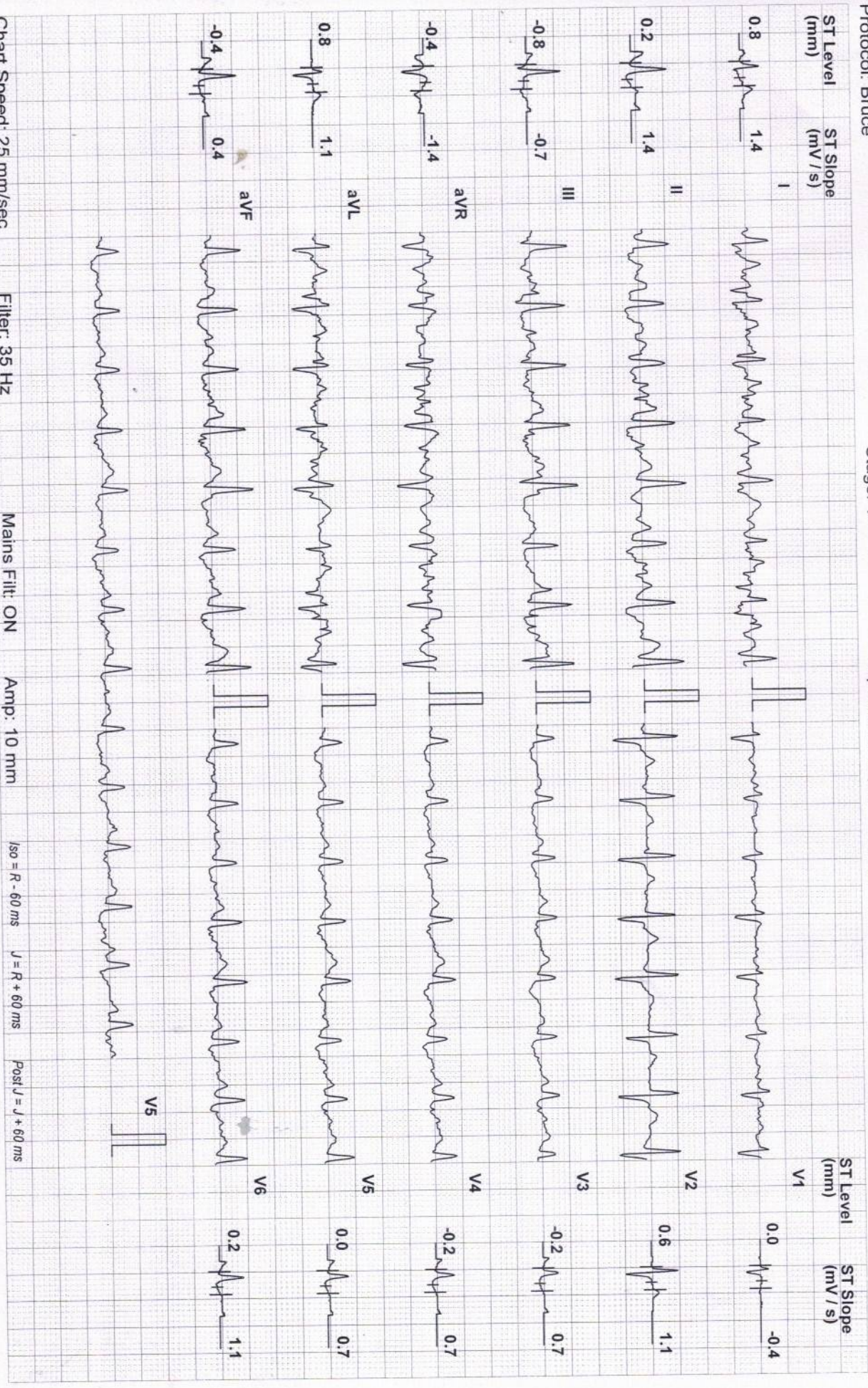

Chart Speed: 25 mm/sec

Filter: 35 Hz

Mains Fil: ON

Amp: 10 mm

Iso = R - 60 ms

J = R + 60 ms

Post J = J + 60 ms

Schiller Spandan V 4.7

SHYNI VS (41 F)

ID: 241

Date: 25-Mar-23

Exec Time : 6 m 0 s

Stage Time : 3 m 0 s

HR: 156 bpm

DDRC SRL KOTTAYAM

Protocol: Bruce

Stage: 2

Speed: 2.5 mph

Grade: 12 %

(THR: 161 bpm)

B.P: 150 / 80

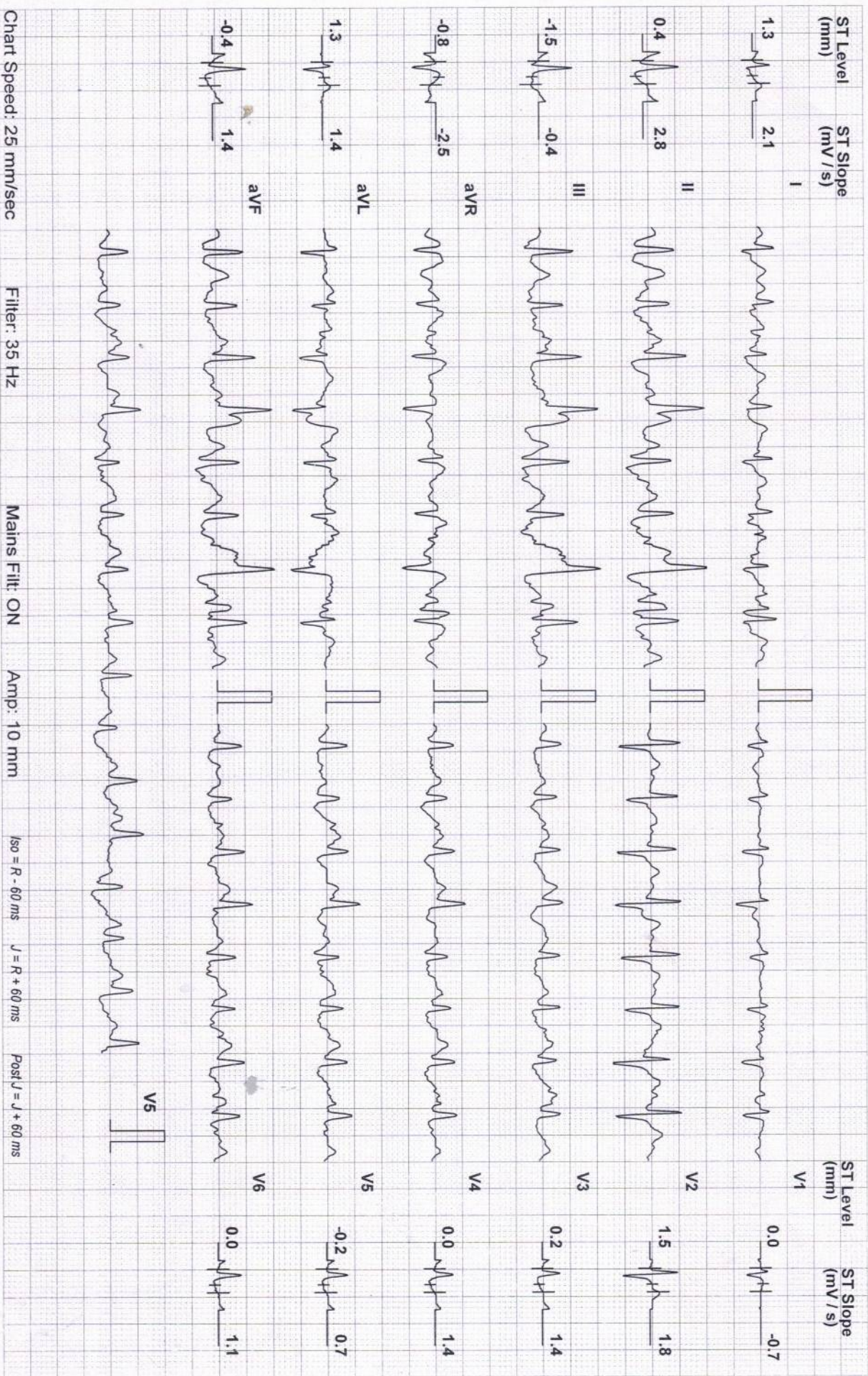

SHYNI VS (41 F)

DDRC SRL KOTTAYAM

Protocol: Bruce

ID: 241

Date: 25-Mar-23

Exec Time : 6 m 47 s Stage Time : 0 m 47 s HR: 164 bpm

Stage: Peak Ex

Speed: 3.4 mph

Grade: 14 %

(THR: 161 bpm)

B.P: 150 / 80

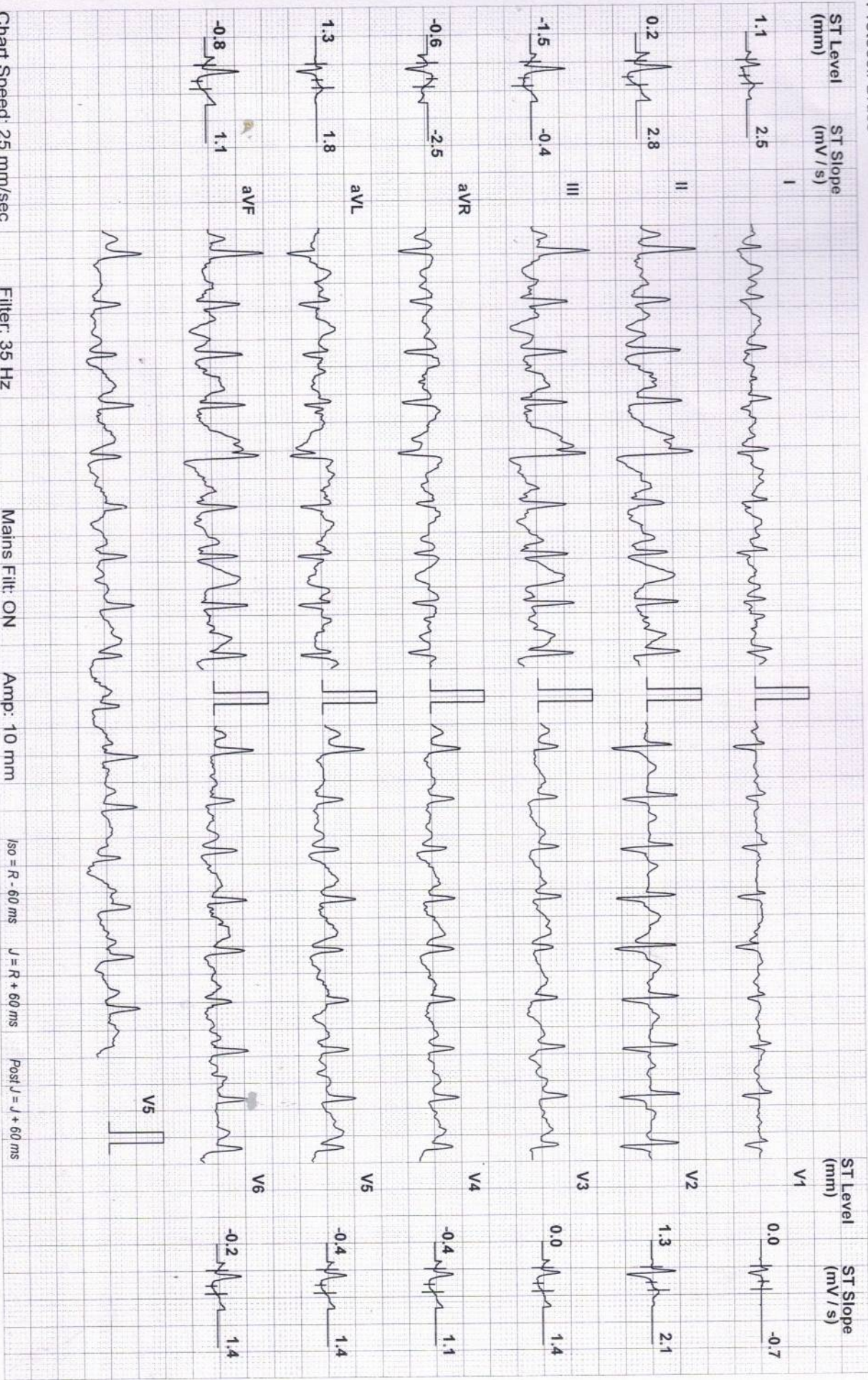

SHYNI V S (41 F)

DDRC SRL KOTTAYAM

ID: 241

Date: 25-Mar-23

Exec Time : 6 m 47 s Stage Time : 1 m 3 s

HR: 133 bpm

Protocol: Bruce

Stage: Recovery(1)

Speed: 0 mph

Grade: 0 %

(THR: 161 bpm)

B.P: 150 / 80

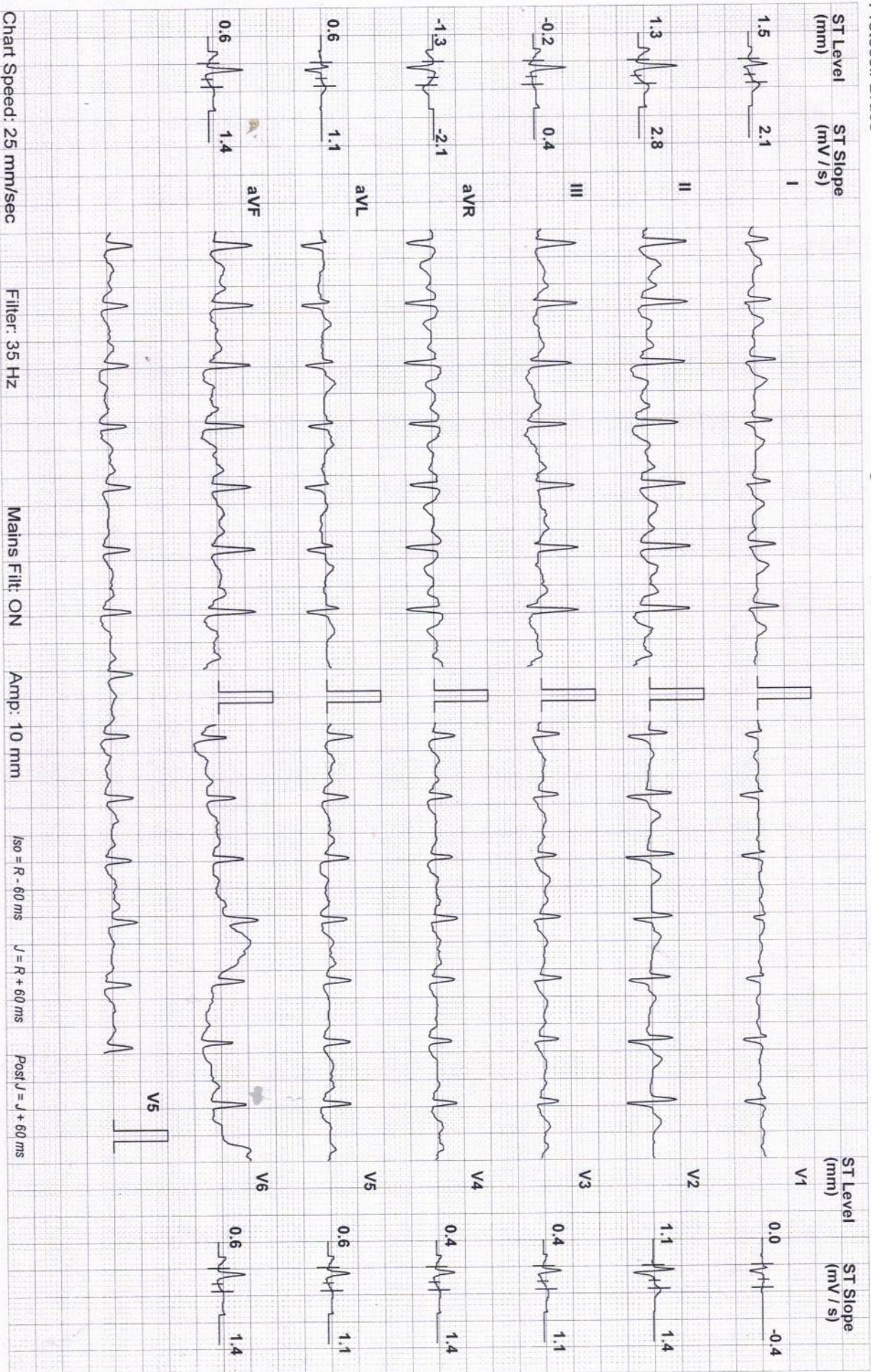



# DDRC SRL KOTTAYAM

SHYNI VS (41 F)

Protocol: Bruce

ID: 241

Date: 25-Mar-23

Exec Time : 6 m 47 s Stage Time : 2 m 0 s

HR: 112 bpm

Stage: Recovery(2)

Speed: 0 mph

Grade: 0 %

(THR: 161 bpm)

B.P: 130 / 80

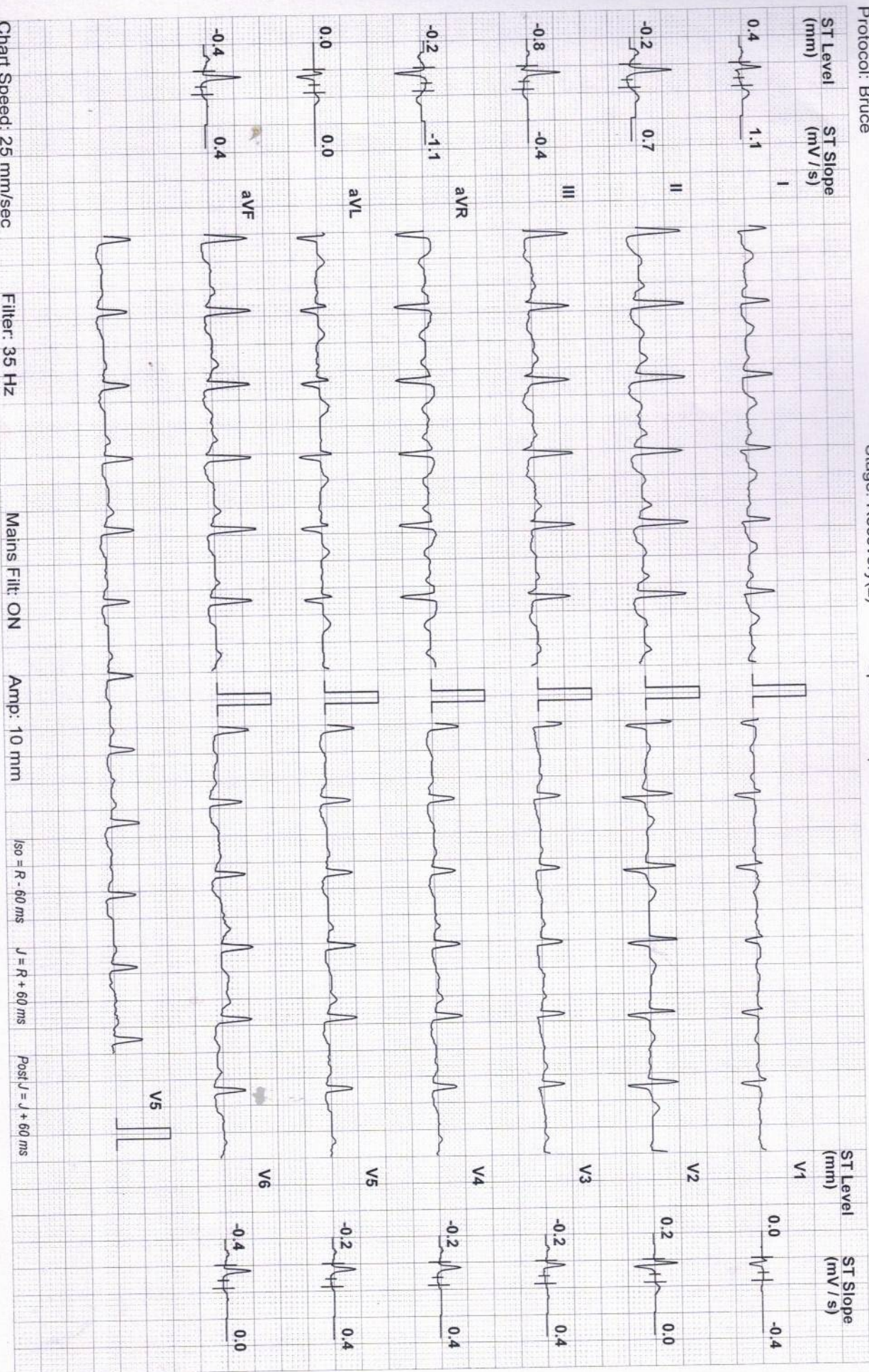

# DDRC SRL KOTTAYAM

SHYNI VS (41 F)

Protocol: Bruce

ID: 241

Date: 25-Mar-23

Exec Time : 6 m 47 s Stage Time : 1 m 7 s HR: 106 bpm

Stage: Recovery(3)

Speed: 0 mph

Grade: 0%

(THR: 161 bpm)

B.P: 120 / 80

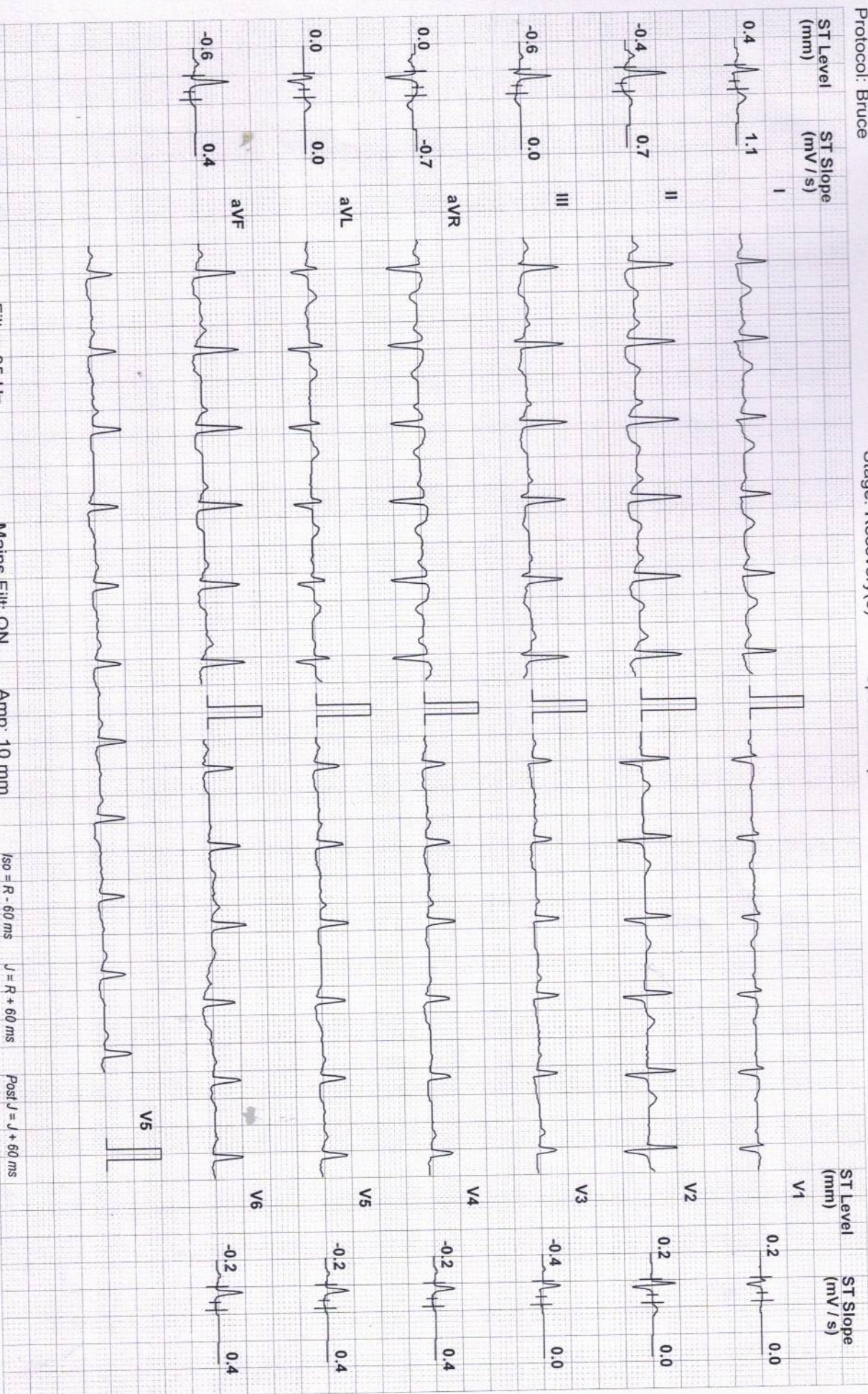

Name: SHYNI.V.S  
Age/Sex: 41 yrs/ F  
Accession No: 4036WC004402

Report Date: 25.03.2023  
Ref.by: Mediwheel

**USG ABDOMEN & PELVIS**

**OBSERVATIONS:**

- Liver:** Enlarged in size (18.4 cm). Shows increased parenchymal echotexture. No focal parenchymal lesion noted. The biliary radicals appear normal. Portal vein is normal (10 mm).
- Gall bladder:** Distended (measures 4.8 x 2.7 cm) No calculus seen. No e/o of any wall thickening / edema. No e/o any pericholecystic collection.
- CBD:** Not dilated (5 mm).
- Spleen:** Normal in size (11.6 cm) and echotexture. No focal lesion.
- Pancreas:** Head (2.1cm), body (1.2 cm) and tail (1.3 cm) appear normal. No focal lesion. No calcification or duct dilatation noted.
- Kidneys:** Right kidney length measures 9.8 cm. Parenchymal thickness 1.9 cm Normal in position & size. Cortical echogenicity is normal. There is good cortico-medullary differentiation. No calculus or mass lesion seen. No hydronephrosis.  
Left kidney length measures 11 cm. Parenchymal thickness 1.9 cm Normal in position & size. Cortical echogenicity is normal. There is good cortico-medullary differentiation. No calculus or mass lesion seen. No hydronephrosis.
- Ureters:** Not dilated.
- Urinary Bladder:** Distended, No luminal or wall abnormality noted.
- Uterus (TVS):** Is anteverted and enlarged in size measures 10 x 5.8 x 5.2 cm. Multiple intramural fibroids are noted measuring 1.8 x 1.8 cm, 1.5 x 1.5 cm and 1.7 x 1.7 cm in posterior wall and multiple smaller fibroids in anterior wall. Myometrium appear heterogeneous. Endometrium is thickened. ET- 13 mm. Cavity is empty.
- Ovaries:** Right ovary: 3 x 1.9 cm                      Left ovary: 3.5 x 2.6 cm  
Normal in size and morphology on both sides.
- Adnexa:** No adnexal lesions.
- Others:** No evident lymphadenopathy. No evidence of bowel wall thickening/echogenic mesentery/dilated bowel loops. Normal peristalsis seen. No free fluid in the peritoneal cavity. No pleural effusion noted.

**IMPRESSION:**

- Hepatomegaly with grade II fatty changes.
- Bulky uterus with small fibroids.
- EMT – 13 mm.



**Dr. Deepak.V, MBBS, DMRD**  
Radiologist

Note: This is radiological opinion and not the final diagnosis. Ultrasound is limited by patient adiposity, bowel gas and correlate clinically and investigate further as needed.

## Patient

ID 25-03-2023-0014  
Name  
Birth Date  
Gender Other

## Exam

Accession #  
Exam Date 25032023  
Description  
Sonographer

[2D] G4/76dB/FA10/P90/FSI 1



[2D] G4/76dB/FA10/P90/FSI 1



[2D] G16/76dB/FA10/P90/FSI 1



[2D] G4/76dB/FA10/P90/FSI 1

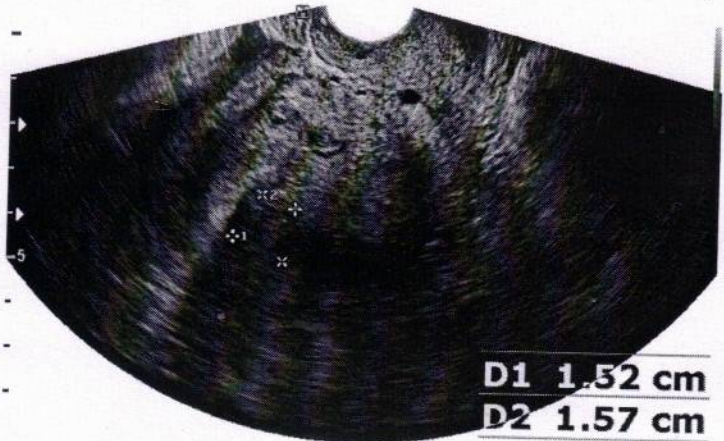

[2D] G4/76dB/FA10/P90/FSI 1



[2D] G74/H18dB/FA10/P90/HAR/FSI 1

