



भारत सरकार

Government of India



नीलिमा

Neelima

जन्म तिथि / DOB : 30/06/1985

महिला / Female



8726 2422 7760

मेरा आधार, मेरी पहचान



 GPS Map Camera

Jodhpur, Rajasthan, India

4, Eidgah Rd, opposite oxford school, Jalori Bari, gate,
Jodhpur, Rajasthan 342001, India

Lat 26.283765°

Long 73.016516°

22/07/23 10:48 AM GMT +05:30

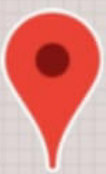

Google



 GPS Map Camera

Jodhpur, Rajasthan, India

4, Eidgah Rd, opposite oxford school, Jalori Bari, gate,
Jodhpur, Rajasthan 342001, India

Lat 26.28375°

Long 73.016511°

22/07/23 10:56 AM GMT +05:30

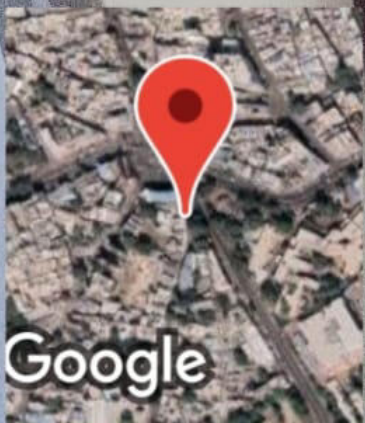

Se 1
administrator

R

B

B

50mm

1.0716
1.0000
2.0000
1.0000

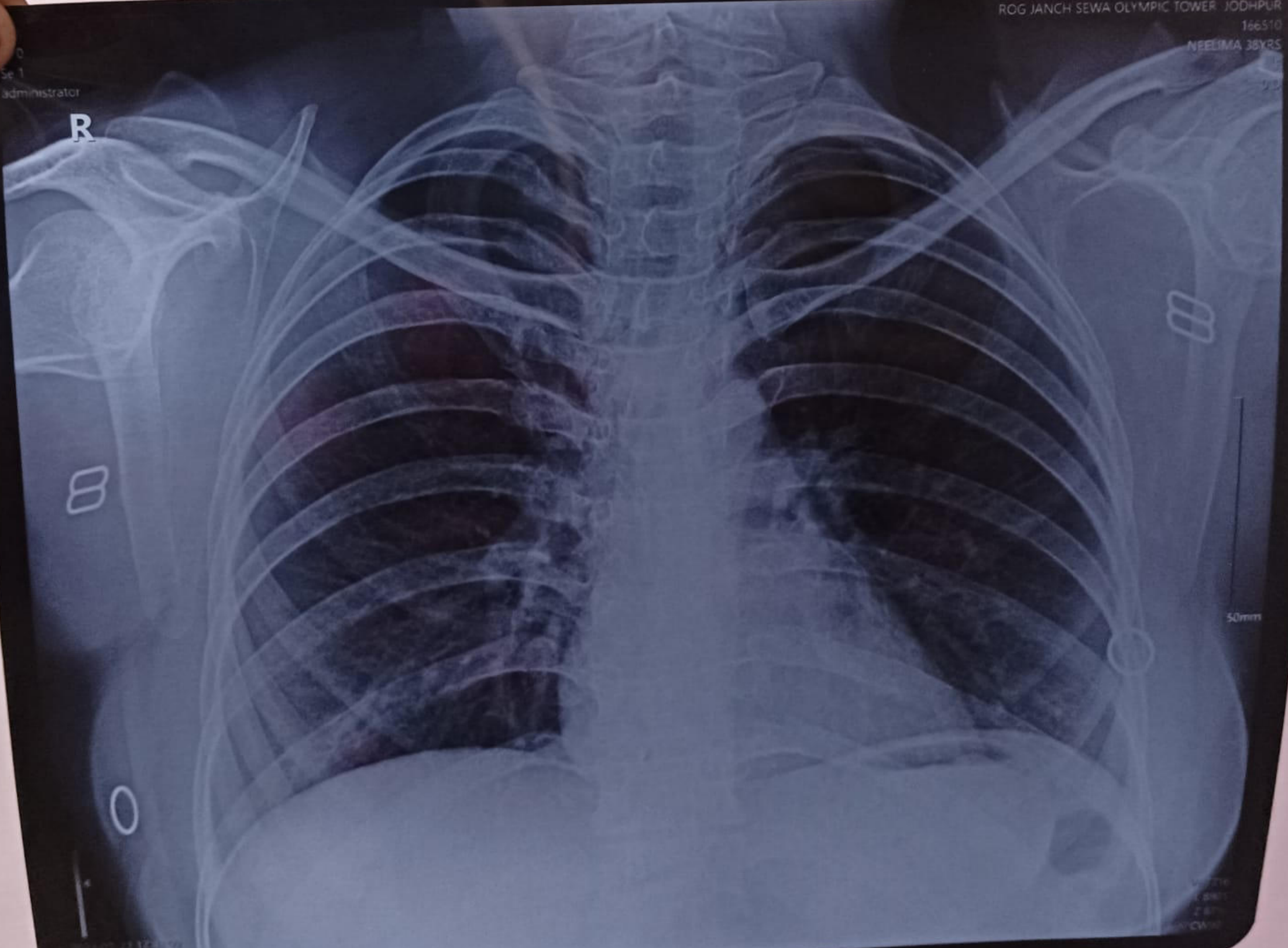



 GPS Map Camera

Jodhpur, Rajasthan, India

4, Eidgah Rd, opposite oxford school, Jalori Bari, gate,
Jodhpur, Rajasthan 342001, India

Lat 26.283766°

Long 73.016523°

22/07/23 10:52 AM GMT +05:30

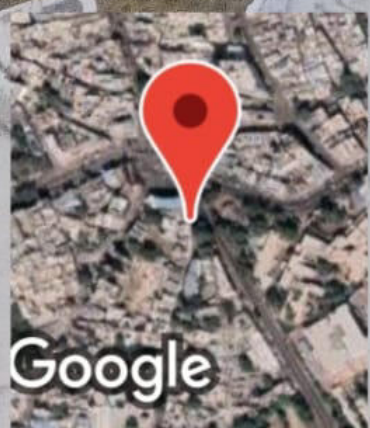



Neelima / 4770 / 22.07.2023

Ref by: Dr. Nand Kishor Chhangani

Transabdominal sono screening scan – whole abdomen

Extensive bowel gases precluded optimal examination.

Hepato-biliary system:

Liver is normal in size. Hepatic parenchymal echotexture is normal, homogenous and uniform. No focal lesion seen. Intrahepatic biliary radicles are not dilated. Portal vein and cbd are normal in caliber. **Gall bladder is seen in partial distension [non fasting status].** Lumen is anechoic. Pancreas is normal in size and echotexture. Pancreatic duct is not dilated. No area of calcification is seen in pancreas.

Uro-genital system:

Both the kidneys are normal in size. Parenchymal echotexture is normal. Corticomedullary differentiation is maintained. **A calculus measuring approx 5.7 mm is seen in mid part of right kidney.** Urinary bladder is seen in full distension. Walls are smooth and normal in thickness. Lumen is anechoic.

Uterus is normal in size. Myometrial echotexture is normal. Endometrium is normal. No mass is seen. Both the ovaries are normal.

Spleen & retroperitonium:

Spleen is normal in size. Parenchymal echotexture is normal. **Most of the retroperitonium is not seen clearly, obscured by bowel gases.**

No free fluid is seen in cul de sac.

Sonographic findings are suggestive of:-

- Right renal calculus.

This is only professional opinion based on imaging finding and not the diagnosis
It should be correlated clinically, to arrive at proper conclusion.

Dr. Rakesh Middha

M.D.

Consultant Radiologist

[R.M.C. No 017628]



Name : NEELIMA



S R DIAGNOSTIC

JODHPUR :-0291-2755553

202596/NEELIMA 38 Yrs/Female 59 Kg/160 Cms
Date: 22-Jul-2023 11:28:03 AM
Ref. By : BOB

Summary

Protocol : BRUCE

Objective :

Stage	StageTime (Mins:Sec)	PhaseTime (MIN:Sec)	Speed (mph)	Grade (%)	METS	H.R. (bpm)	B.P. (mmHg)	R.P.P. x100	PVC	Comments
Supine					1.0	67	112/72	75	4	
Standing					1.0	66	112/72	73		
HV					1.0	84	112/72	94		
ExStart					1.0	82	112/72	91	1	
Stage 1	3:00	3:01	1.7	10.0	4.7	144	112/72	161	42	
Stage 2	3:00	6:01	2.5	12.0	7.1	163	126/82	205	48	
PeakEx	1:02	7:03	3.4	14.0	8.2	160	130/88	208	27	
Recovery	1:00		1.1	0.0	1.2	147	130/88	191	20	
Recovery	2:00		1.1	0.0	1.0	134	130/88	174	9	
Recovery	3:00		1.1	0.0	1.0	77	128/86	98	7	
Recovery	4:00		1.1	0.0	1.0	95	128/86	121	13	
Recovery	4:13		1.1	0.0	1.0	105	128/86	134	2	

Medication :

History :

Test End Reason : Test Complete

Findings :

The patient exercised according to BRUCE for 7:3, achieving a work level of Max METS:8.2. Resting heart rate initially 67 bpm, rose to a max heart rate of 163 bpm which represents 90% of maximum age predicted heart rate. Resting blood pressure 112/72 mmHg, rose to a maximum blood pressure of 130/88 mmHg. The exercise stress test was stopped due to Test Complete

Parameters :

- Exercise Time : 7:03 minutes
- Max HR attained : 163 bpm 90% of Max Predictable HR 182
- Max BP : 130/88(mmHg)
- Workload attained : 8.2 (Fair Effort Tolerance)
- No significant ST segment changes noted during exercise or recovery.
- No Angina/Arrhythmia/S3/murmur
- Final Impression : Test is negative for inducible ischaemia.
- Maximum Depression: 0:00
- Advice/Comments:

Medicine

Dr. Nand Kishore Chh. Srivastava
MD/PhD
RMC No. 20
JODHPUR



S R DIAGNOSTIC
JODHPUR :-0291-2755553

202596/NEELMA
 38 Yrs/Female
 59 Kg/160 Cms
 Date: 22-Jul-2023 11:28:03 AM

HR: 67 bpm
 METS: 1.0
 BP: 112/72

MpHR: 36% of 182
 Speed: 0.0 mph
 Grade: 0.0%

Raw ECG
 BRUCE
 (1.0-100)Hz

Ex Time 00:32
 BLC :On
 Notch : On

Supine
 10.0 mm/mV
 25 mm/Sec.

12 Lead + Comparison

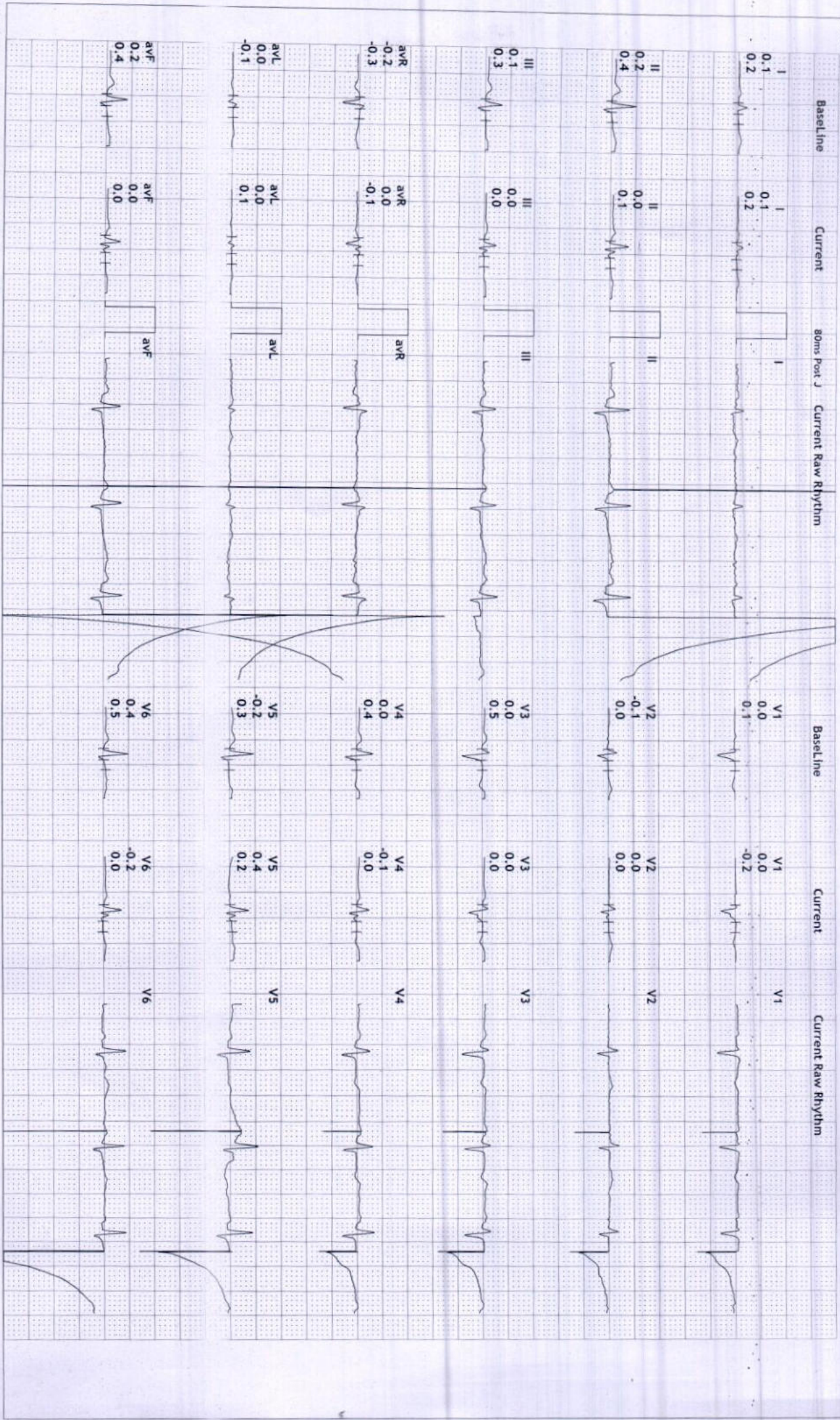

S R DIAGNOSTIC
JODHPUR :-0291-2755553
 202596/NEELIMA
 38 Yrs./Female
 59 Kg/160 Cms
 Date: 22-Jul-2023 11:28:03 AM

HR: 66 bpm
 METS: 1.0
 BP: 112/72

MPHR: 36% of 182
 Speed: 0.0 mph
 Grade: 0.0%

Raw ECG
 BRUCE
 (1.0-100)Hz

Ex Time 00:38
 BLC :On
 Notch :On

Standing
 10.0 mm/mV
 25 mm/Sec.

12 Lead + Comparison

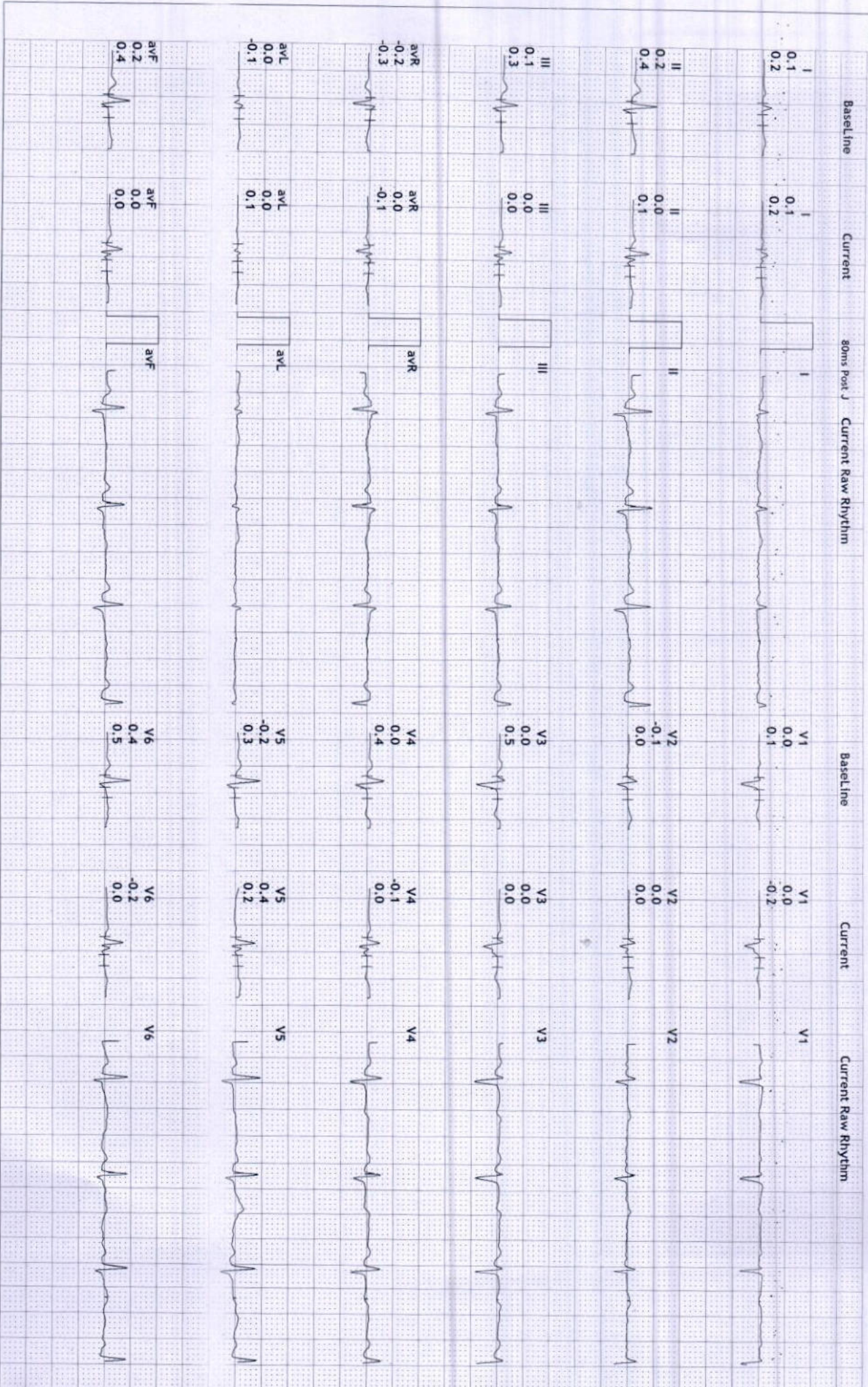

S R DIAGNOSTIC
JODHPUR :-0291-2755553

202596/NEELIMA
 38 Yrs/Female
 59 Kg/160 Gms
 Date: 22-Jul-2023 11:28:03 AM

HR: 84 bpm
 METS: 1.0
 BP: 112/72

MPPHR: 46% of 182
 Speed: 0.0 mph
 Grade: 0.0%

Raw ECG
 BRUCE
 (1.0-100)Hz

Ex Time: 00:43
 BLC: On
 Notch: On

HV
 10.0 mm/mV
 25 mm/Sec.

12 Lead + Comparison

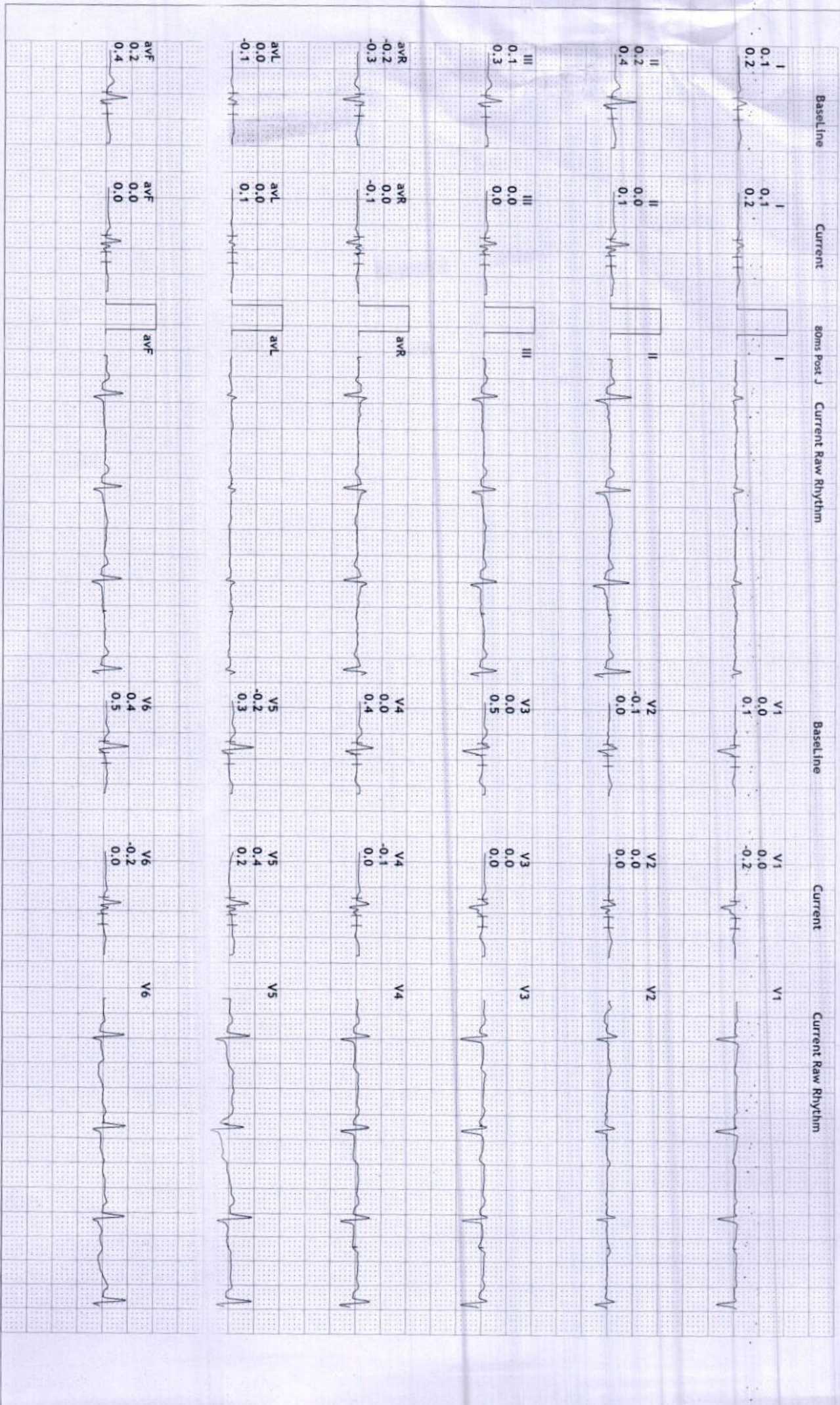

S R DIAGNOSTIC

JODHPUR :- 0291-2755553

202596/NEELMA

38 Yrs/Female

59 Kg/160 Cms

Date: 22-Jul-2023 11:28:03 AM

12 Lead + Comparison

HR: 82 bpm

METS: 1.0

BP: 112/72

MPIR: 45% of 182

Speed: 0.0 mph

Grade: 0.0%

Raw ECG

BRUCE

(1.0-100)Hz

Ex Time 01:00

BLC :On

Notch :On

ExStart

10.0 mm/mV

25 mm/Sec.

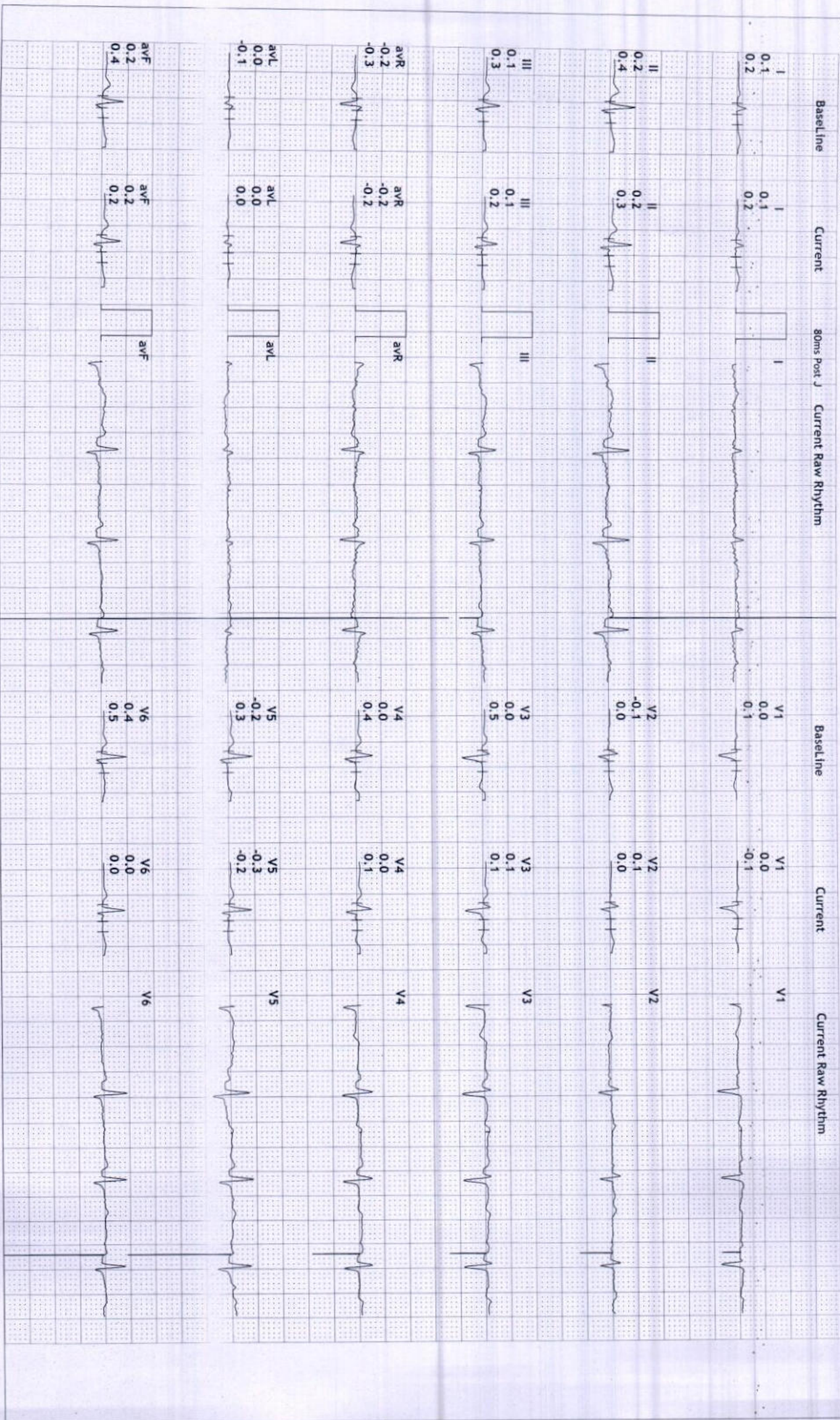

S R DIAGNOSTIC
JODHPUR :-0291-2755553

202596/NEELIMA
 38 Yrs/Female
 59 Kg/160 Cms
 Date: 22-Jul-2023 11:28:03 AM

HR: 144 bpm
 METS: 4.7
 BP: 112/72

MPHR: 79% of 182
 Speed: 1.7 mph
 Grade: 10.0%

Raw ECG
 BRUCE
 (1.0-100)Hz

Ex Time 03:00
 BLC :0n
 Notch :0n

BRUCE:Stage 1(3:00)
 10.0 mm/mV
 25 mm/Sec.

12 Lead + Comparison

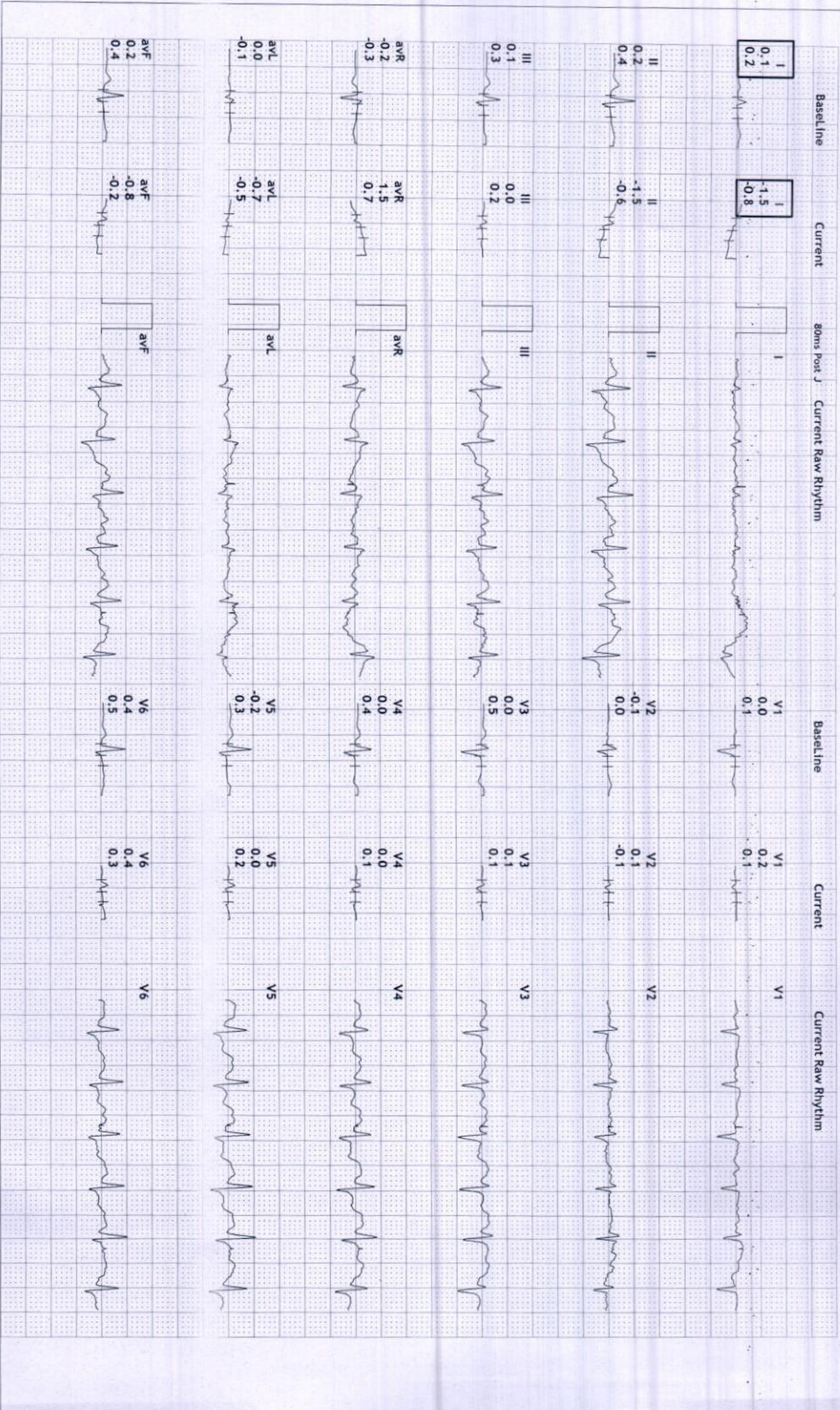

S R DIAGNOSTIC

JODHPUR :- 0291-2755553

202596/NEELMA

38 Yrs/Female

59 Kg/160 Cms

Date: 22-Jul-2023 11:28:03 AM

12 Lead + Comparison

HR: 163 bpm

METS: 7.1

BP: 126/82

MPPH: 89% of 182

Speed: 2.5 mph

Grade: 12.0%

Raw ECG

BRUCE

(1.0-100)Hz

Ex Time 06:00

BLC :On

Notch :On

BRUCE:Stage 2(3:00)

10.0 mm/mV

25 mm/Sec.

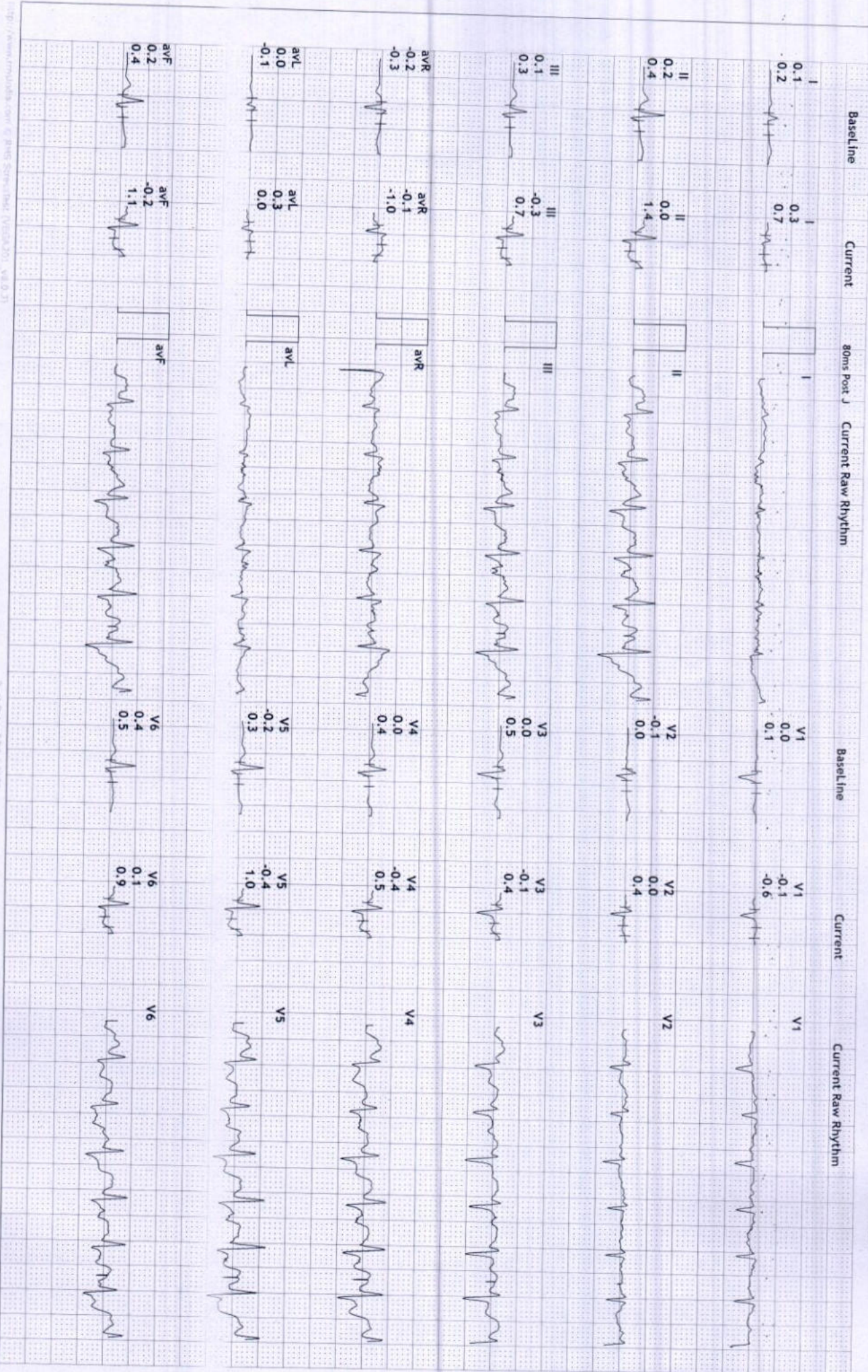

38 Yrs./Female
 59 Kg/160 Gms
 Date: 22-Jul-2023 11:28:03 AM

HR: 160 bpm
 METS: 8.2
 BP: 130/88

MPHR: 87% of 182
 Speed: 3.4 mph
 Grade: 14.0%

12 Lead + Comparison

Raw ECG
 BRUCE
 (1.0-100)HZ

Ex Time 07:02
 BLC : On
 Notch : On

BRUCE: PeakEx(1:02)
 10.0 mm/mv
 25 mm/Sec.

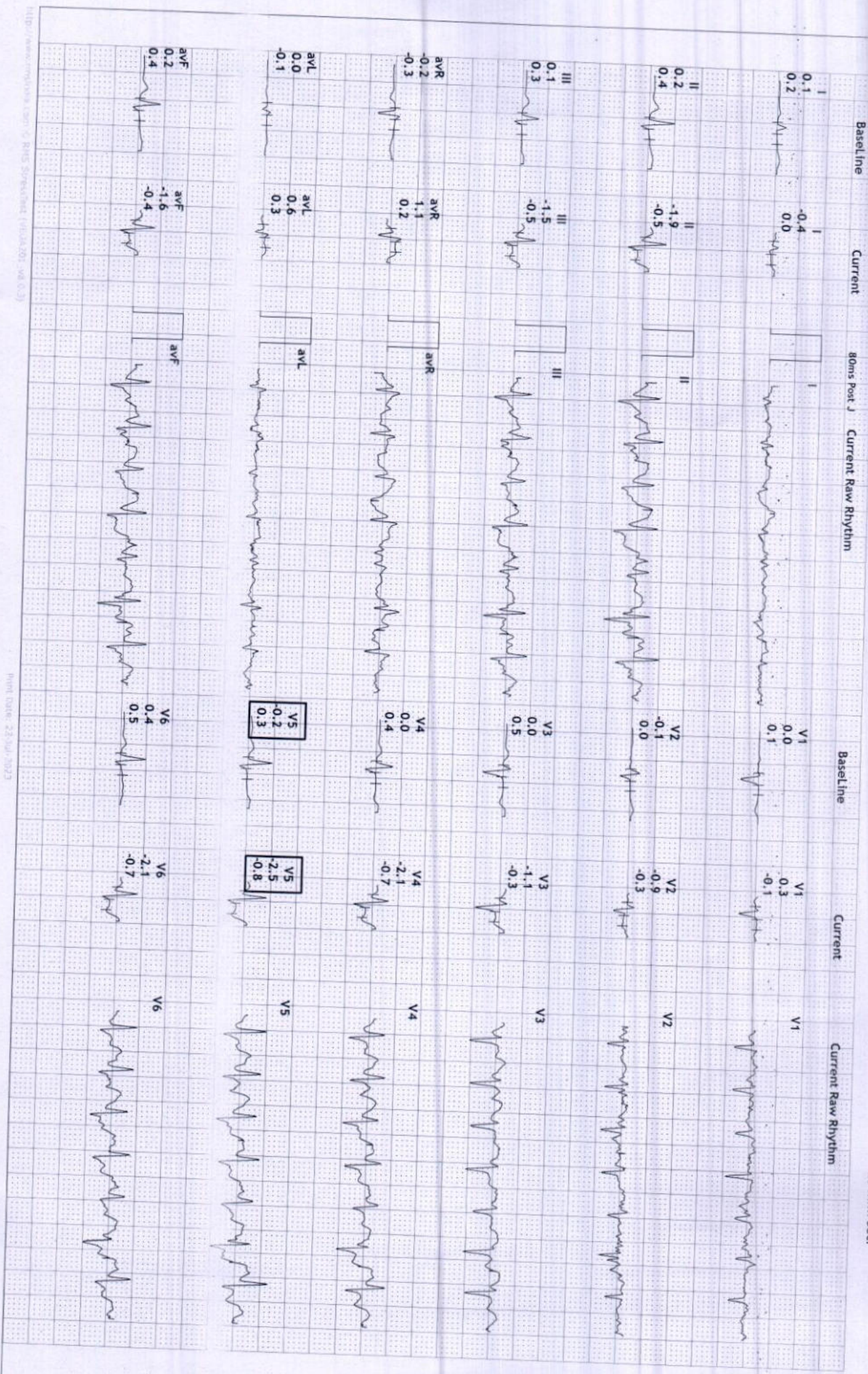

S R DIAGNOSTIC

JODHPUR :- 0291-2755553

202596/NEELIMA

38 Yrs/Female

59 Kg/160 Cms

Date: 22-Jul-2023 11:28:03 AM

HR: 147 bpm
METS: 1.2
BP: 130/88

MPHR: 80% of 182
Speed: 1.1 mph
Grade: 0.0%

Raw ECG
BRUCE
(1.0-100)Hz

Ex Time 07:03
BLC :On
Notch :On

Recovery(1:00)
10.0 mm/mV
25 mm/Sec.

12 Lead + Comparison

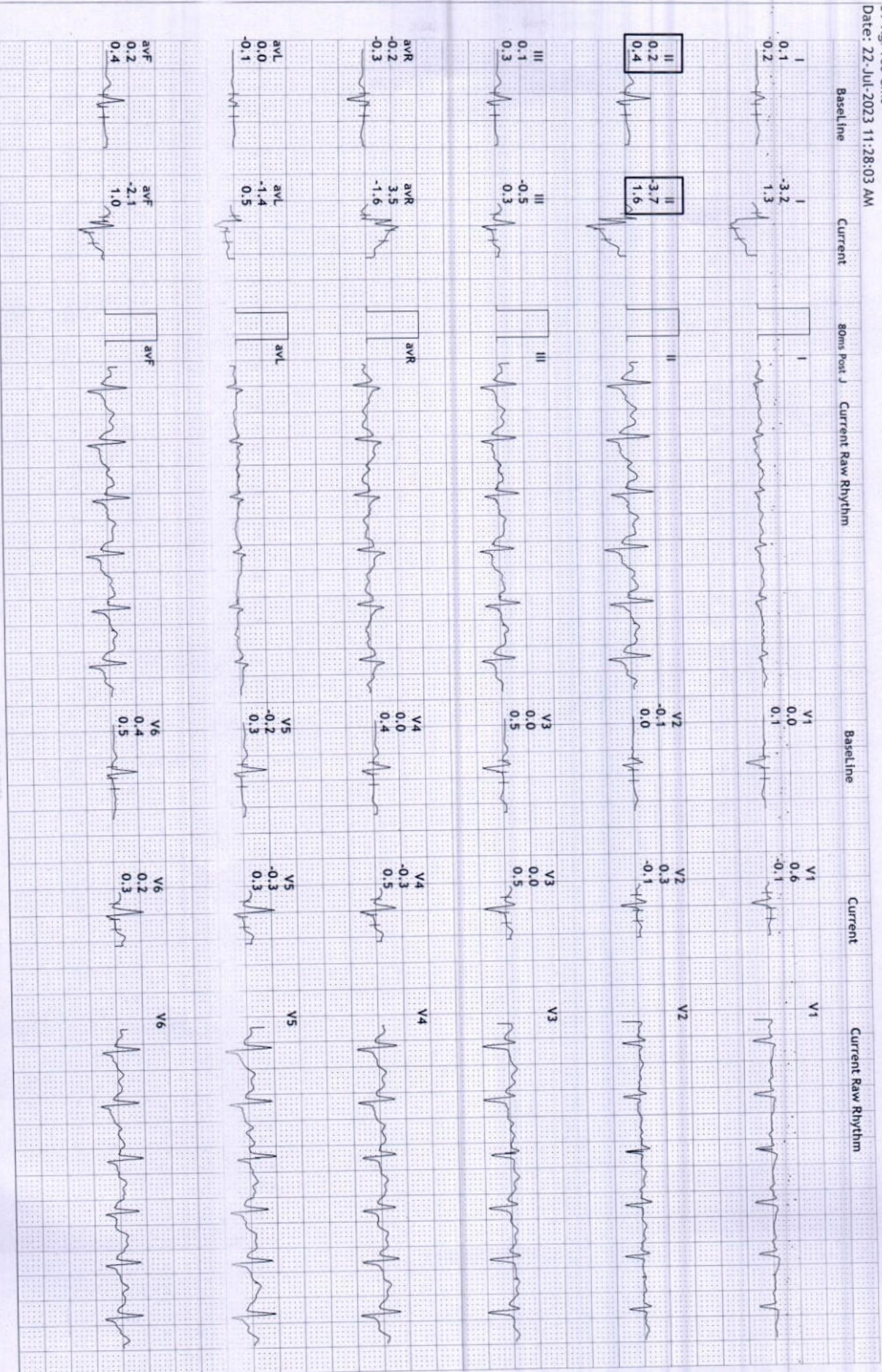

S R DIAGNOSTIC

JODHPUR :-0291-2755553

202596/NEELIMA

38 Yrs/Female

59 Kg/160 Cms

Date: 22-Jul-2023 11:28:03 AM

12 Lead + Comparison

HR: 134 bpm

METS: 1.0

BP: 130/88

MPHR: 73% of 182

Speed: 1.1 mph

Grade: 0.0%

Raw ECG

BRUCE

(1.0-100)Hz

Ex Time 07:03

BLC : On

Notch : On

Recovery(2:00)

10.0 mm/mV

25 mm/Sec.

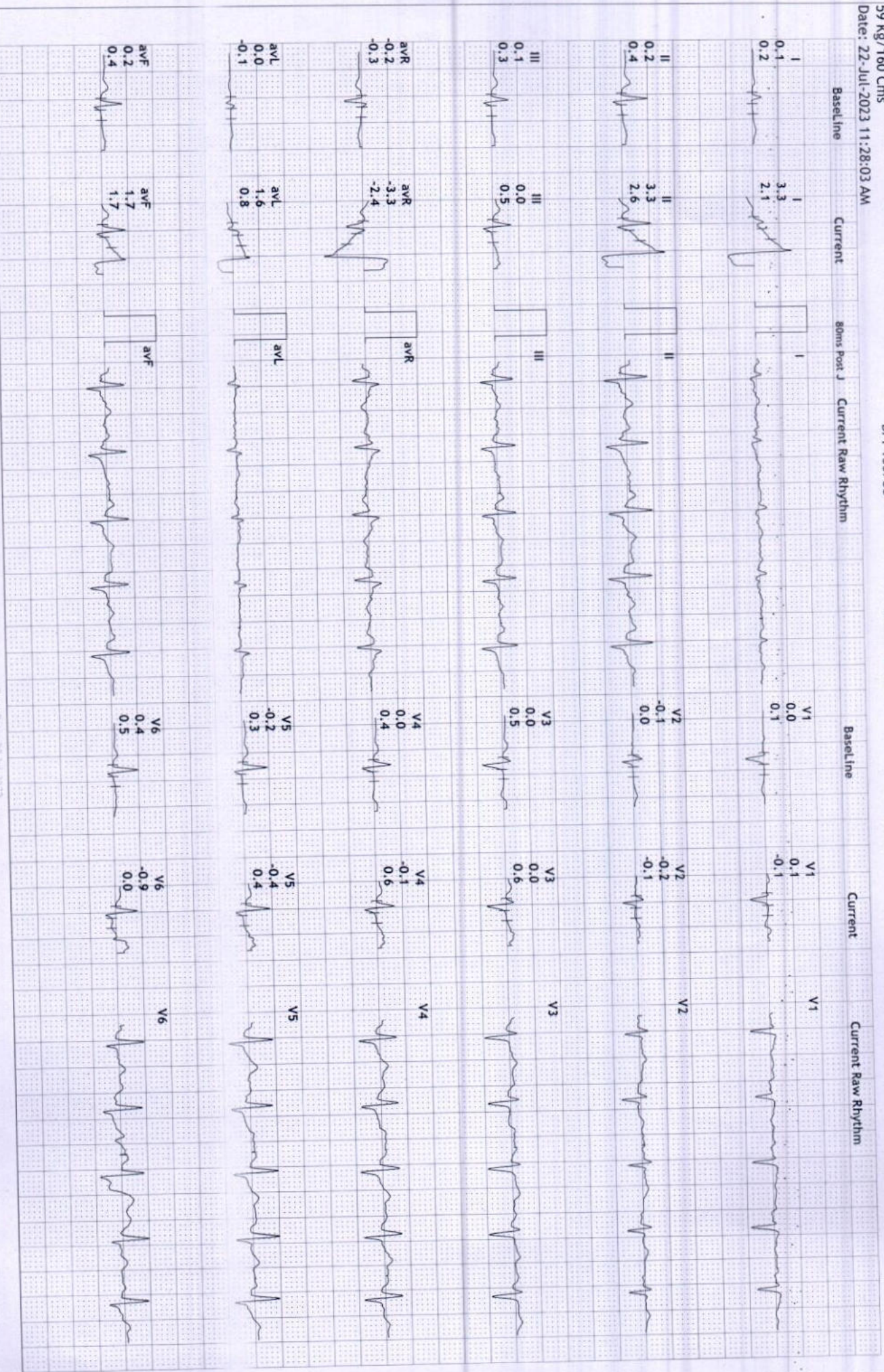

S R DIAGNOSTIC

JODHPUR :-0291-2755553

202596/NEELIMA

38 Yrs/Female

59 Kg/160 Cms

Date: 22-Jul-2023 11:28:03 AM

12 Lead + Comparison

HR: 77 bpm

METS: 1.0

BP: 128/86

MPHR: 42% of 182

Speed: 1.1 mph

Grade: 0.0%

Raw ECG
BRUCE
(1.0-100)Hz

Ex Time 07:03
BLC : On
Notch : On

Recovery(3:00)
10.0 mm/mV
25 mm/Sec.

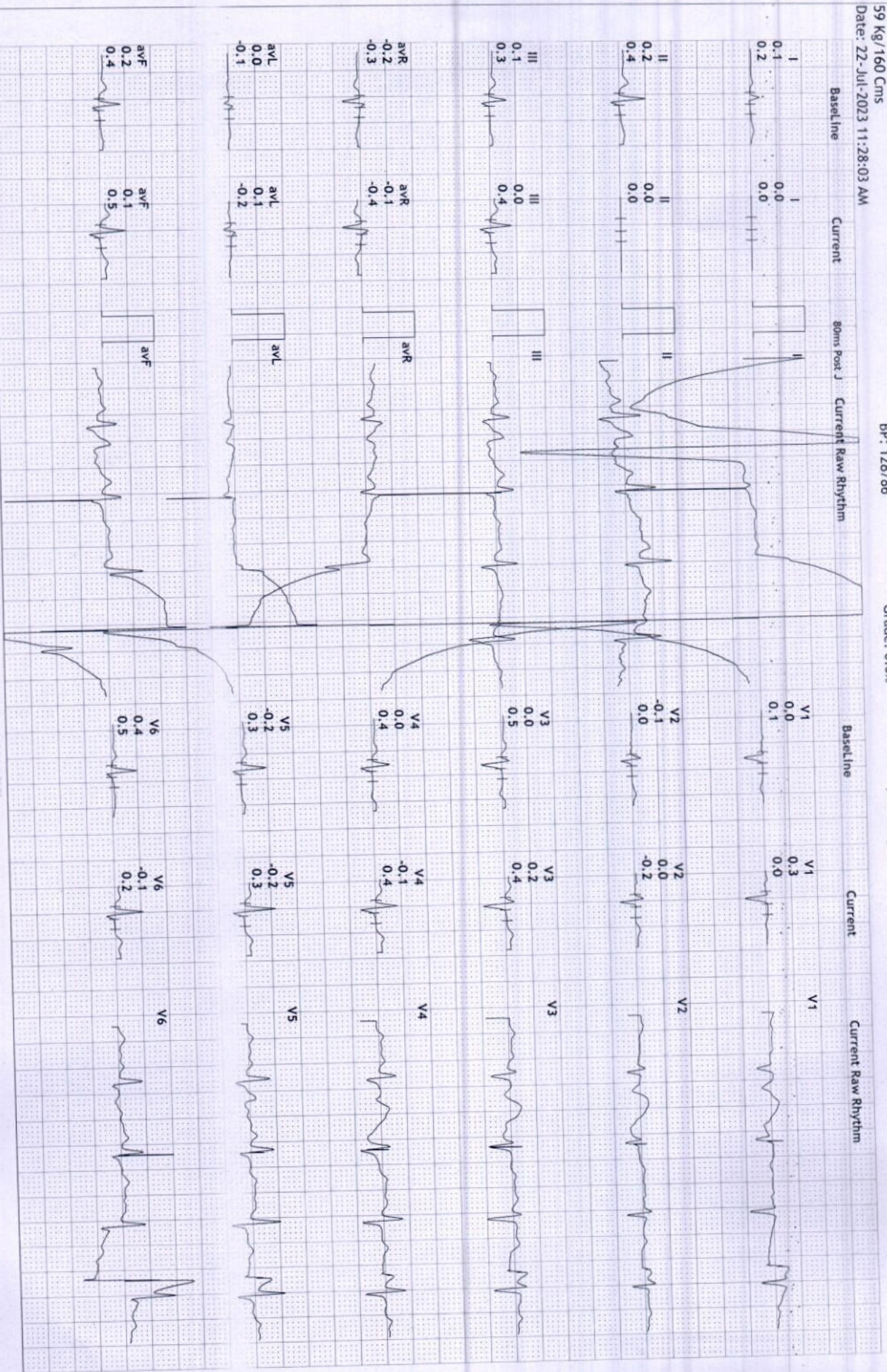

S R DIAGNOSTIC

JODHPUR :-0291-2755553

202596/NEELIMA

38 Yrs/Female

59 Kg/160 Cms

Date: 22-Jul-2023 11:28:03 AM

12 Lead + Comparison

HR: 95 bpm

METS: 1.0

BP: 128/86

MPHR:52% of 182

Speed: 1.1 mph

Grade: 0.0%

Raw ECG

BRUCE

(1.0-100)Hz

Ex Time 07:03

BLC :On

Notch :On

Recovery(4:00)

10.0 mm/mV

25 mm/Sec.

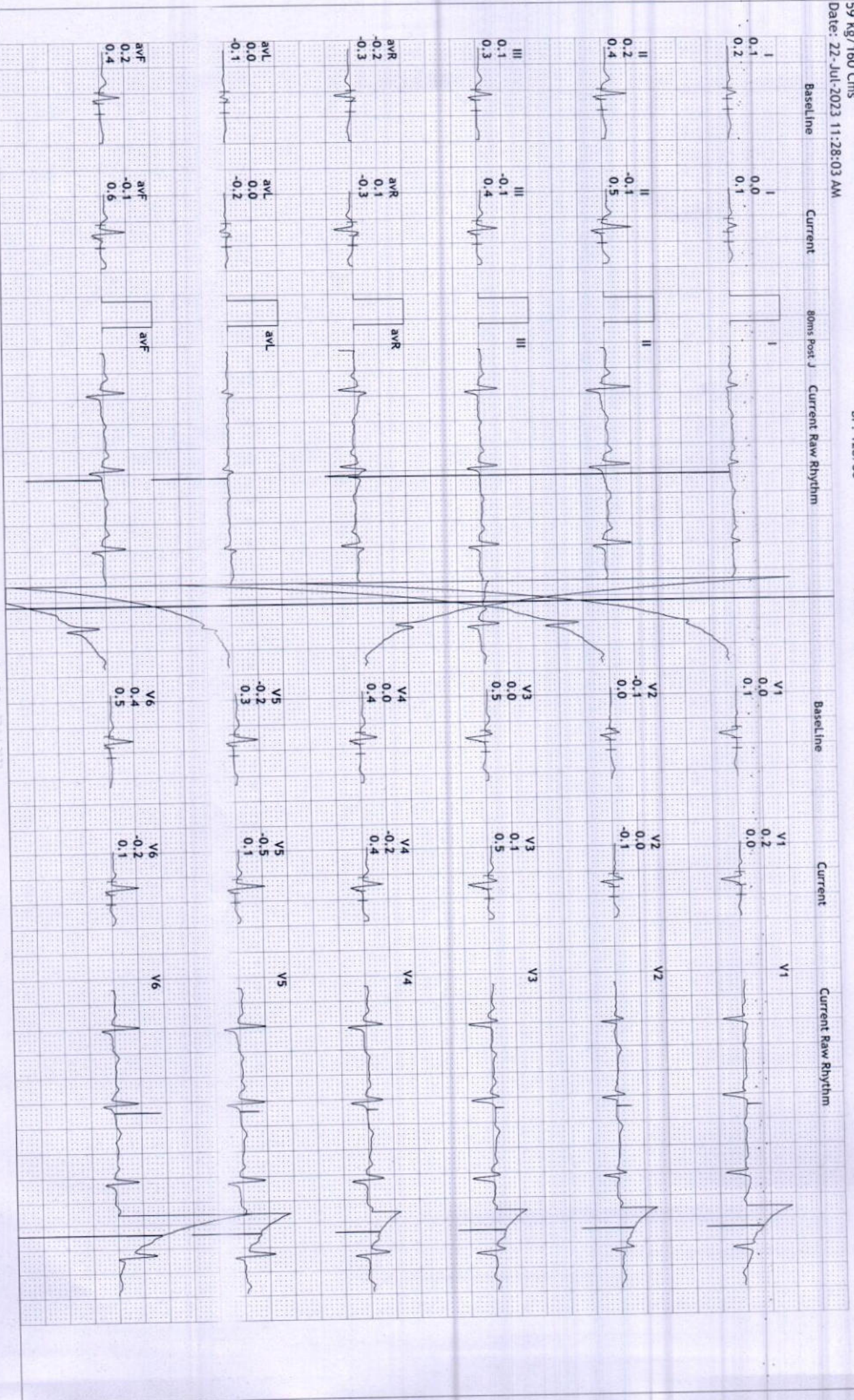

S R DIAGNOSTIC

JODHPUR :-0291-2755553

202596/NEELMA

38 Yrs/Female

59 Kg/160 Cms

Date: 22-Jul-2023 11:28:03 AM

12 Lead + Comparison

HR: 105 bpm

METS: 1.0

BP: 128/86

MPPHR:57% of 182

Speed: 1.1 mph

Grade: 0.0%

Raw ECG
BRUCE
(1.0-100)Hz

Ex Time 07:03
BLC : On
Notch : On

Recovery(4:13)
10.0 mm/mV
25 mm/Sec.

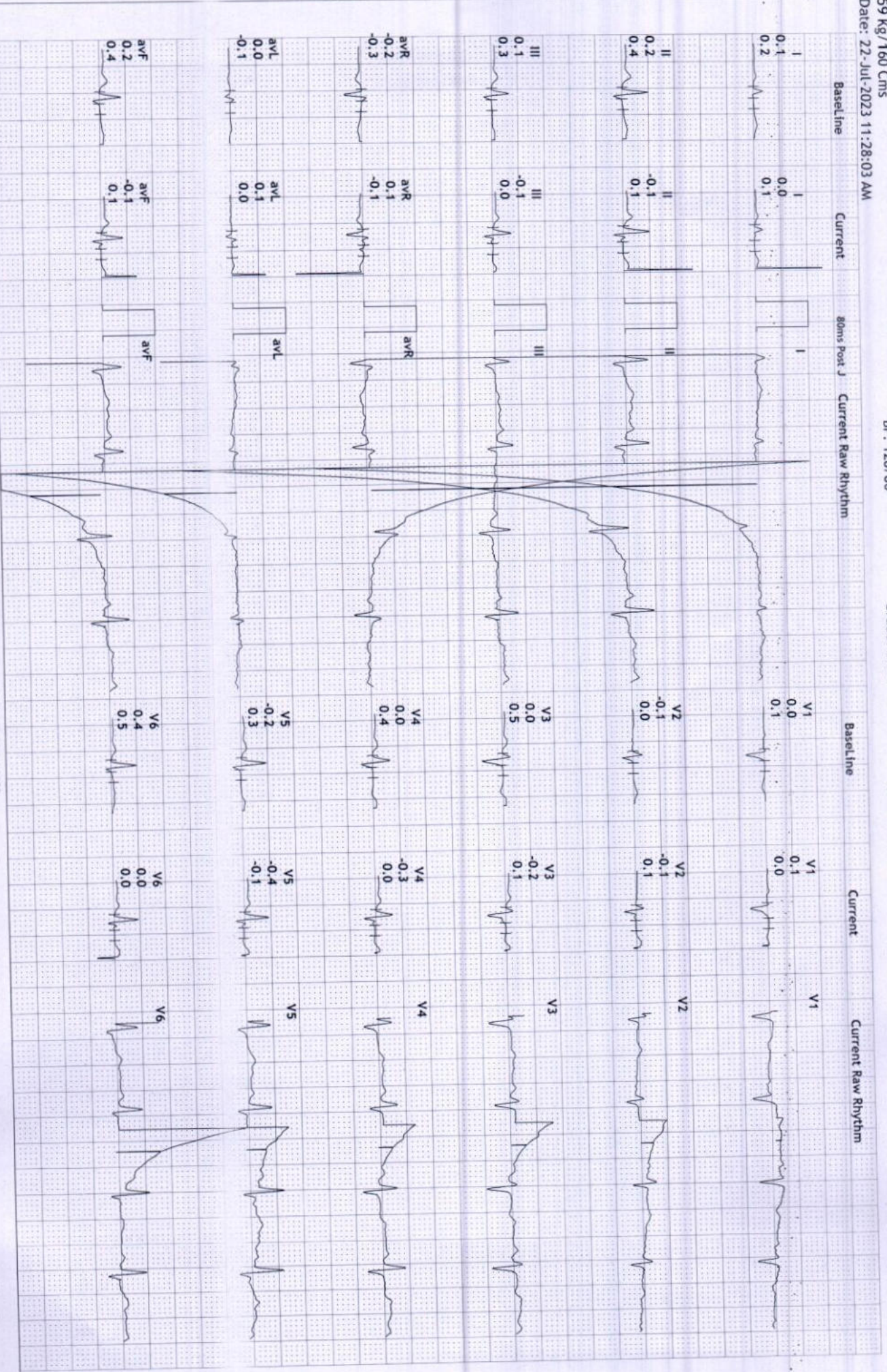

S R DIAGNOSTIC

JODHPUR :- 0291-2755553

202596/NEELIMA 38 Yrs/Female 59 Kg/160 Cms

Date: 22-Jul-2023 11:28:03 AM

Average



Supine
(1) 0:00 0.0 mph
(2) 0:00 0.0 %
67 bpm 112/72

Standing
(1) 0:00 0.0 mph
(2) 0:00 0.0 %
66 bpm 112/72

HV
(1) 0:00 0.0 mph
(2) 0:00 0.0 %
84 bpm 112/72

ExStart
(1) 0:00 0.0 mph
(2) 0:00 0.0 %
82 bpm 112/72

Stage 1
(1) 3:00 1.7 mph
(2) 3:00 10.0 %
144 bpm 112/72

Stage 2
(1) 6:00 2.5 mph
(2) 3:00 12.0 %
163 bpm 126/82

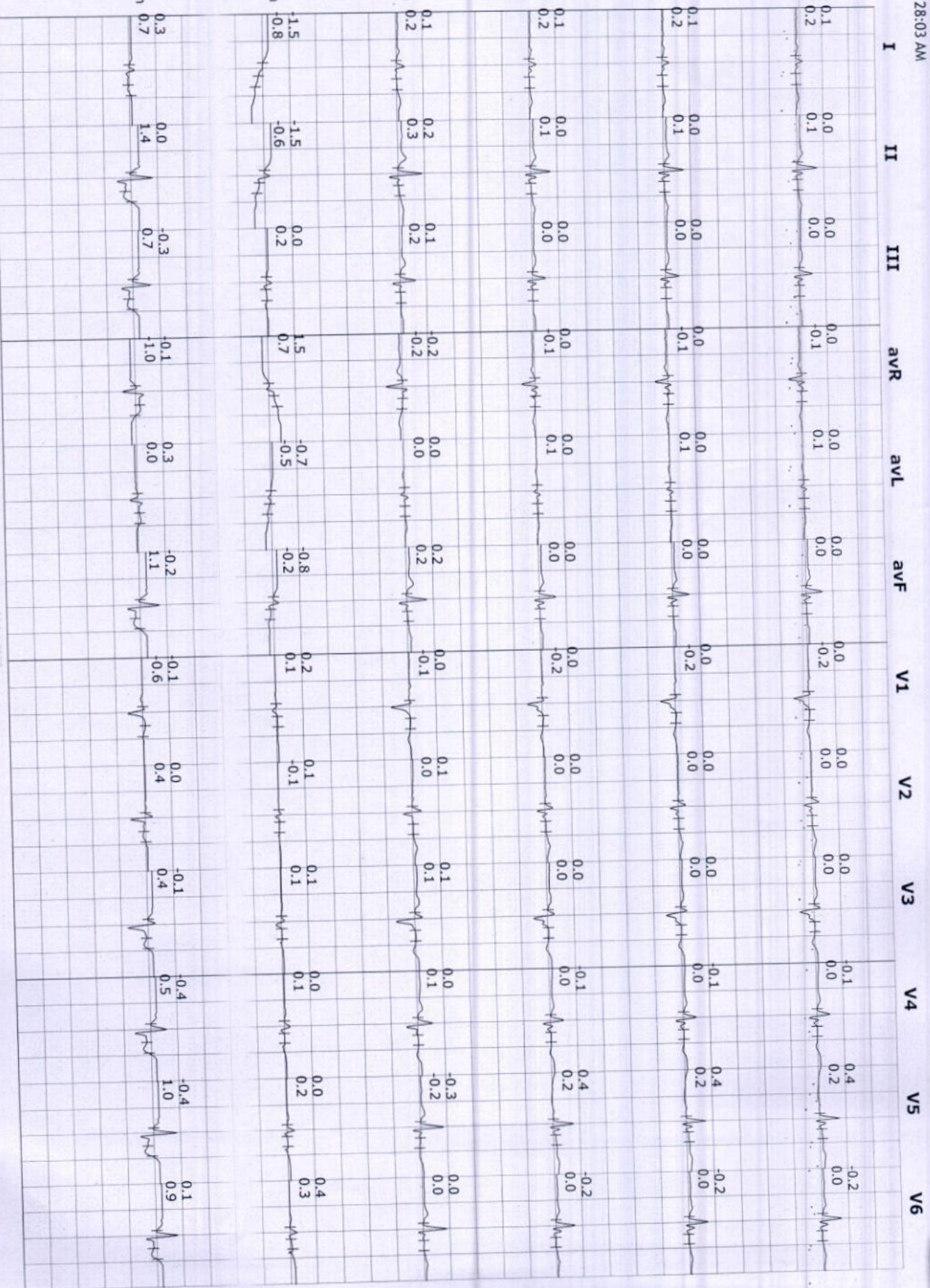

S R DIAGNOSTIC

JODHPUR :-0291-2755553

202596/NEELMA 38 Yrs/Female 59 Kg/160 Cms

Date: 22-Jul-2023 11:28:03 AM

Average



PeakEx

(1) 7:02 3.4 mph
(2) 1:02 14.0 %
160 bpm/130/88

Recovery

(1) 7:03 1.1 mph
(2) 1:00 0.0 %
147 bpm/130/88

Recovery

(1) 7:03 1.1 mph
(2) 2:00 0.0 %
134 bpm/130/88

Recovery

(1) 7:03 1.1 mph
(2) 3:00 0.0 %
77 bpm 128/86

Recovery

(1) 7:03 1.1 mph
(2) 4:00 0.0 %
95 bpm 128/86

Recovery

(1) 7:03 1.1 mph
(2) 4:13 0.0 %
105 bpm/128/86

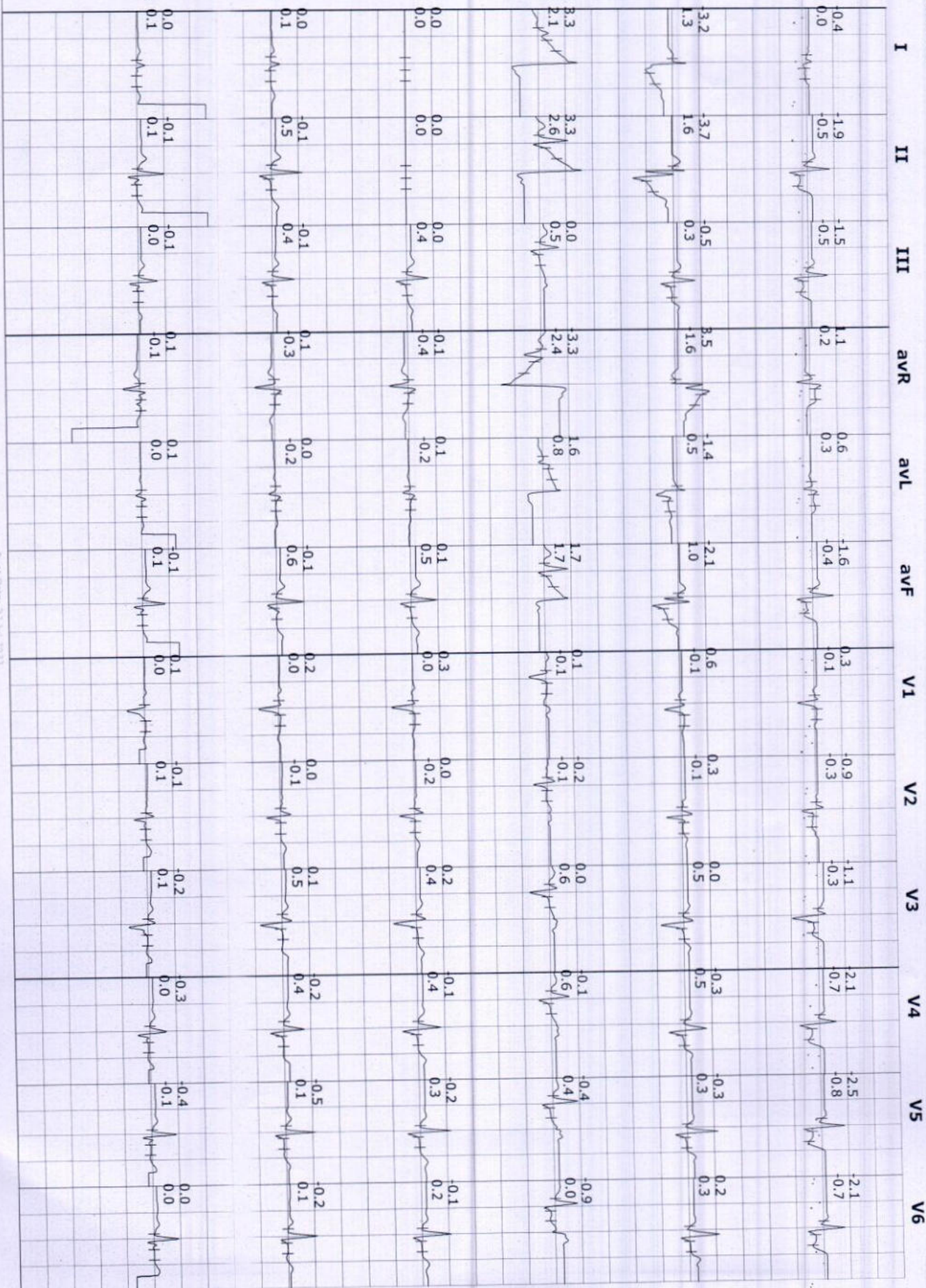

S R DIAGNOSTIC

JODHPUR :-0291-2755553

202596/NEELIMA

38 Yrs./Female

59 Kg/160 Cms

Date: 22-Jul-2023 11:28:03 AM

Trends

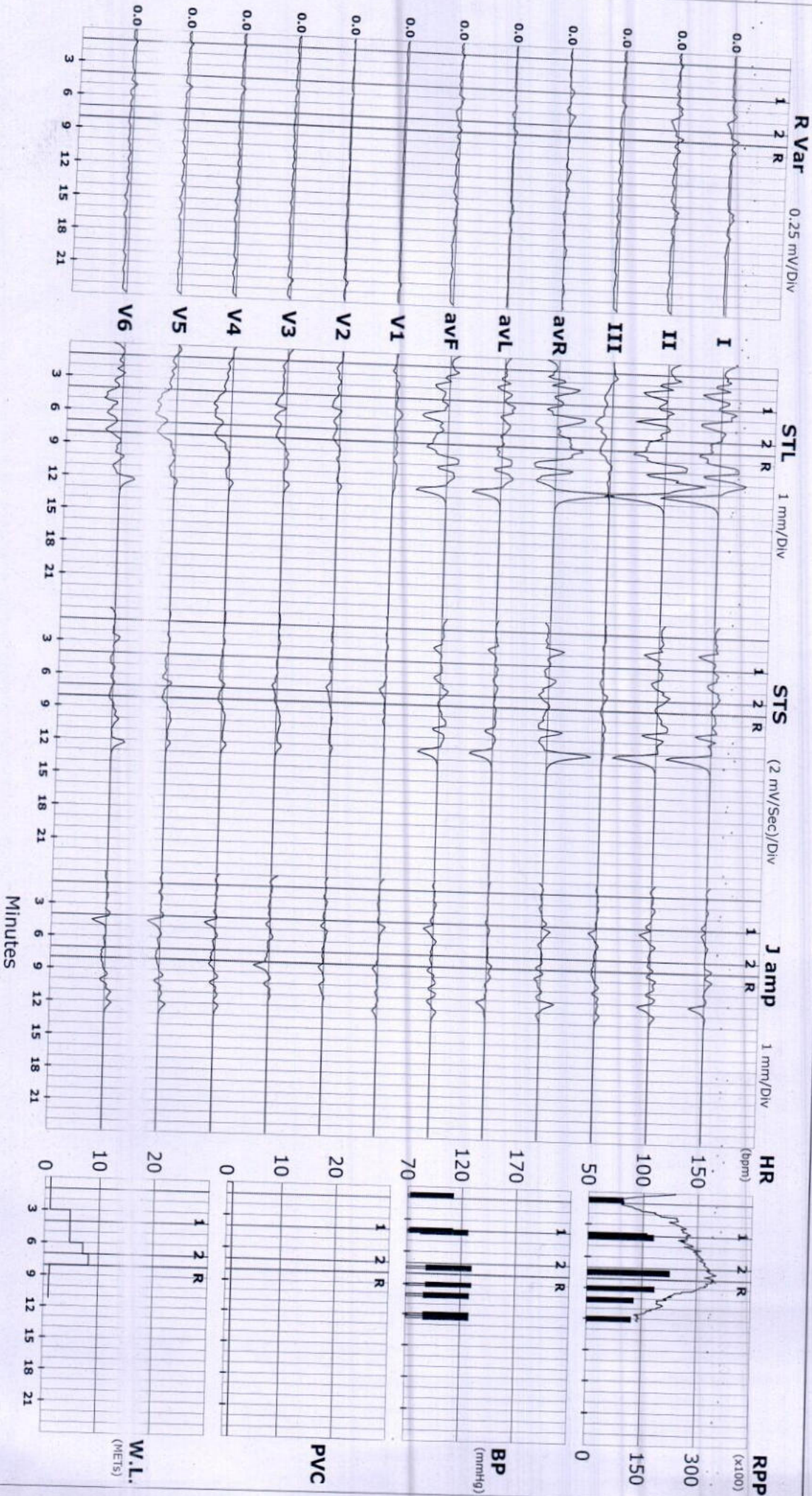

S R DIAGNOSTIC

JODHPUR :-0291-2755553

202596/NEELIMA 38 Yrs/Female 59 Kg/160 Cms

Date: 22-Jul-2023 11:28:03 AM

ST Summary

		Protocol : BRUCE											
		I	II	III	avR	avL	avF	V1	V2	V3	V4	V5	V6
STL (mm)	Supine	0.1	0.0	0.0	0.0	0.0	0.0	0.0	0.0	0.0	-0.1	0.4	-0.2
80 mSecs Post J	Standing	0.1	0.0	0.0	0.0	0.0	0.0	0.0	0.0	0.0	-0.1	0.4	-0.2
	HV	0.1	0.0	0.0	0.0	0.0	0.0	0.0	0.0	0.0	-0.1	0.4	-0.2
	EXStart	0.1	0.2	0.1	-0.2	0.0	0.2	0.0	0.1	0.1	0.0	-0.3	0.0
	Stage 1	-1.5	-1.5	0.0	1.5	-0.7	-0.8	0.2	0.1	0.1	0.0	0.0	0.4
	Stage 2	0.3	0.0	-0.3	-0.1	0.3	-0.2	-0.1	0.0	-0.1	-0.4	-0.4	0.1
	PeakX	-0.4	-1.9	-1.5	1.1	0.6	-1.6	0.3	-0.9	-1.1	-2.1	-2.5	-2.1
	Recovery	-3.2	-3.7	-0.5	3.5	-1.4	-2.1	0.6	0.3	0.0	-0.3	-0.3	0.2
	Recovery	3.3	3.3	0.0	-3.3	1.6	1.7	0.1	-0.2	0.0	-0.1	-0.4	-0.9
	Recovery	0.0	0.0	0.0	-0.1	0.1	0.1	0.3	0.0	0.2	-0.1	-0.2	-0.1
	Recovery	0.0	-0.1	-0.1	0.1	0.0	-0.1	0.2	0.0	0.1	-0.2	-0.5	-0.2
	Recovery	0.0	-0.1	-0.1	0.1	0.1	-0.1	0.1	-0.1	-0.2	-0.3	-0.4	0.0
STS	Supine	0.2	0.1	0.0	-0.1	0.1	0.0	-0.2	0.0	0.0	0.0	0.2	0.0
	Standing	0.2	0.1	0.0	-0.1	0.1	0.0	-0.2	0.0	0.0	0.0	0.2	0.0
	HV	0.2	0.1	0.0	-0.1	0.1	0.0	-0.2	0.0	0.0	0.0	0.2	0.0
	EXStart	0.2	0.3	0.2	-0.2	0.0	0.2	-0.1	0.0	0.1	0.1	-0.2	0.0
	Stage 1	-0.8	-0.6	0.2	0.7	-0.5	-0.2	0.1	-0.1	0.1	0.1	0.2	0.3
	Stage 2	0.7	1.4	0.7	-1.0	0.0	1.1	-0.6	0.4	0.4	0.5	1.0	0.9
	PeakX	0.0	-0.5	-0.5	0.2	0.3	-0.4	-0.1	-0.3	-0.3	-0.7	-0.8	-0.7
	Recovery	1.3	1.6	0.3	-1.6	0.5	1.0	-0.1	-0.1	0.5	0.5	0.3	0.3
	Recovery	2.1	2.6	0.5	-2.4	0.8	1.7	-0.1	-0.1	0.6	0.6	0.4	0.0
	Recovery	0.0	0.0	0.4	-0.4	-0.2	0.5	0.0	-0.2	0.4	0.4	0.3	0.2
	Recovery	0.1	0.5	0.4	-0.3	-0.2	0.6	0.0	-0.1	0.5	0.4	0.1	0.1
	Recovery	0.1	0.1	0.0	-0.1	0.0	0.1	0.0	0.1	0.1	0.0	-0.1	0.0

STI on Next Page



STI	µVs	I	II	III	avR	avL	avF	V1	V2	V3	V4	V5	V6
Supine		0.3	0.1	-0.3	-0.5	0.3	-0.2	0.5	0.3	0.2	-0.4	2.9	-1.6
Standing		0.3	0.1	-0.3	-0.5	0.3	-0.2	0.5	0.3	0.2	-0.4	2.9	-1.6
HV		0.3	0.1	-0.3	-0.5	0.3	-0.2	0.5	0.3	0.2	-0.4	2.9	-1.6
ExStart		0.3	0.9	0.6	-0.7	0.0	0.6	0.8	0.8	0.5	-0.3	-2.1	-0.3
Stage 1		-8.8	-9.2	-0.4	9.1	-4.2	-4.8	1.6	0.4	0.2	-0.5	-0.3	1.8
Stage 2		-1.1	-9.0	-7.9	5.1	3.4	-8.4	1.6	-2.9	-4.8	-9.3	-11.4	-6.5
PeakEx		-2.8	-12.1	-9.2	7.3	3.2	-9.8	2.6	-5.8	-6.8	-12.5	-15.0	-13.0
Recovery		-30.4	-34.7	-4.2	32.5	-13.2	-19.4	5.2	1.1	-1.0	-3.4	-2.3	0.8
Recovery		19.2	17.9	-1.2	-18.4	10.2	8.3	1.1	-2.3	-1.2	-1.9	-4.5	-6.9
Recovery		0.0	0.0	-1.1	-0.3	1.1	-0.6	2.5	-0.1	1.1	-1.6	-2.0	-1.5
Recovery		-0.6	-1.8	-1.3	1.2	0.4	-0.5	2.2	-0.1	0.0	-1.6	-3.7	-1.2
Recovery		-0.6	-1.2	-0.6	-0.4	0.0	-0.8	1.5	-1.5	-1.2	-2.4	-2.4	-0.2



भारत सरकार
Government of India



नीलिमा
Neelima
जन्म तिथि / DOB : 30/06/1985
महिला / Female



~~XXXXXXXXXXXX~~ 7760

मेरा आधार, मेरी पहचान

NK
Dr. Nand Kishore Chhatriani
MD - Physiotherapy
RMC No.-20
JODHPUR

Neelima



SRD

Complete Diagnostic Solution



Client Name	Mrs. NEELIMA	Sex/Age	38 Year / Female
IC Name	REF By.	TPA Name	
Date	22 Jul 2023	Lab No.	19986
Reporting Date	22 Jul 2023	Remark	
Test Name	Result	Unit	Ref-Range

THYROID PROFILE

HARMONES

T3	1.11	ng/ml	0.6-1.81 ng/ml
T4	8.15	ug/dl	4.5-12.6 ug/dl
TSH	0.98	uIU/ml	0.35-5.5 uIU/ml

Interpretation of TSH :

Kindly correlate with age & clinical findings.

Biological reference range:

Children: Pregnancy:

1 - 2 days 3.20 - 34.6 uIU/ml 1st Trimester : 0.10 - 2.50

3 - 4 days 0.70 - 15.4 uIU/ml 2nd Trimester : 0.20 - 3.00

15 days - 5 mths 1.70 - 9.10 uIU/ml 3rd Trimester : 0.30 - 3.00

5 mths - 20 yrs 0.70 - 6.40 uIU/ml

Primary malfunction of the thyroid gland may result in excessive (hyper) or low(hypo) release of T3 or T4.

In addition, as

TSH directly affect thyroid function, malfunction of the pituitary or the hypothalamus influences the thyroid gland

activity. Disease in any portion of the thyroid-pituitary-hypothalamus system may influence the level of T3

and T4 in the blood, in Primary hypothyroidism, TSH levels are significantly elevated, while in secondary and tertiary

hypothyroidism, TSH

levels may be low. In addition, in Euthyroid sick Syndrome, multiple alterations in serum thyroid function test

findings have

been recognized.

*****End Of Reports*****

Complete Diagnostic Solution

TECHNOLOGIST

Lab. INCHARGE

PATHOLOGIST

Dr. J. K. Malhotra
MD - Micro
RMC No. 1977

ई.सी.जी. | डिजिटल एक्सरे | टी. एम. टी. | ई. ई. जी. | ई. एम. जी. | एन. सी. वी. | बेरा | पी. एफ. टी. | ऑडियोमैट्री

ब्रह्म बाग, पुष्पक कोरियर के पास, ईदगाह रोड, जालोरी गेट, जोधापुर (राज.)

फोन : 0291-2620214 E-mail : srdmedical@gmail.com

THIS REPORT IS NOT VALID FOR MEDICO LEGAL PURPOSES



SRD

Complete Diagnostic Solution



Client Name	Mrs. NEELIMA	Sex/Age	38 Year / Female
IC Name	REF By.	TPA Name	
Date	22 Jul 2023	Lab No.	19986
Reporting Date	22 Jul 2023	Remark	

Test Name	Result	Unit	Ref-Range
-----------	--------	------	-----------

HEMATOLOGY

COMPLETE BLOOD COUNT

HAEMOGLOBIN	L	<u>10.0</u>	GM%	11-16 GM%
TOTAL LEUCOCYTE COUNT		7900	/Cumm	4000-11000 /Cumm
DIFFERENTIAL LEUCOCYTE COUNT				
PLOYMORPHS		66.7	%	40-70 %
LYMPHOCYTES		25.8	%	20-40 %
EOSINOPHILS		5.5	%	0-6 %
MONOCYTES		2.0	%	0-8 %
BASOPHILES		00	%	0-2 %
RBC		3.51	Lakh/Cumm/	3.5-5.5 Lakh/Cumm/
PLATELETS COUNT		1.89	Lakh/Cumm	1.5-4 Lakh/Cumm
HCT		35.14	%	34-48 %
MCV*		88.32	fl	30-100 fl
MCH		<u>24.12</u>	pg	27-32 pg
MCHC		32.26	g/dl	32-36 g/dl
ESR		16	mm/1Hrs	0-20 mm/1Hrs
ABO RH-FACTOR		B (+) POSITIVE		

*****End Of Report*****

Complete Diagnostic Solution

 TECHNOLOGIST	Lab. INCHARGE	 PATHOLOGIST
------------------	---------------	-----------------

Dr. V. V. Malhotra
 MD - Pathology
 RMC No. 19986

ई.सी.जी. | डिजिटल एक्सरे | टी. एम. टी. | ई. ई. जी. | ई. एम. जी. | एन. सी. वी. | बेरा | पी. एफ. टी. | ऑडियोमैट्री

ब्रह्म बाग, पुष्पक कोरियर के पास, ईदगाह रोड, जालोरी गेट, जोधपुर (राज.)

फोन : 0291-2620214 E-mail : srdmedical@gmail.com

THIS REPORT IS NOT VALID FOR MEDICO LEGAL PURPOSES



SRD

Complete Diagnostic Solution



Client Name	Mrs. NEELIMA	Sex/Age	38 Year / Female
IC Name	REF By.	TPA Name	
Date	22 Jul 2023	Lab No.	19986
Reporting Date	22 Jul 2023	Remark	

Test Name	Result	Unit	Ref-Range
BIO-CHEMISTRY			
BLOOD SUGAR (F)	108.1	mg/dl	60-110 mg/dl
BLOOD SUGAR	131.5 (pp)	mg/dl	60-160 mg/dl
SERUM CREATININE	0.68	mg/dl	0.6-1.4 mg/dl
SERUM URIC ACID	5.9	mg%	3-6.5 mg%
LIPID PROFILE			
CHOLESTEROL	170.1	mg/dl	130-250 mg/dl
TRIGLYCERIDES	161.5	mg/dl	60-170 mg/dl
HDL-CHOLESTEROL	42.50	mg/dl	30-70 mg/dl
LDL-CHOLESTEROL	95.3	mg/dl	65-160 mg/dl
VLDL	32.3	mg/dl	0-35 mg/dl
CHO/HDL RATIO	4.00	mg/dl	3.8-5.8 mg/dl
LDL/HDL RATIO	2.24	Ratio	1.5-3.5 Ratio
LIVER FUNCTION TEST			
BILIRUBIN (TOTAL)	0.66	mg/dl	0.3-1.3 mg/dl
BILIRUBIN (DIRECT)	0.21	mg/dl	0-0.3 mg/dl
BILIRUBIN (IN-DIRECT)	0.45	mg/dl	0.1-0.9 mg/dl
SGOT (AST)	33.9	Units/Lit	5-40 Units/Lit
SGPT (ALT)	30.1	Units/Lit	5-40 Units/Lit
ALKALINE PHOSPHATSE	118.8	Units/Lit	65-306 Units/Lit
TOTAL PROTEIN	7.90	g/dl	6.1-8.6 g/dl
ALBUMIN	3.81	g/dl	3.5-5 g/dl
GLOBULIN	H 4.09	mg/dl	2.3-3.5 mg/dl
A/G RATIO	0.93 : 1	mg/dl	1-2.3 mg/dl
GGT	32	IU/L	4-54 IU/L
BUN	16	mg/dl	12-40 mg/dl

*****End Of Reports*****

TECHNOLOGIST	Lab. INCHARGE	PATHOLOGIST
--------------	---------------	-------------

ई.सी.जी. | डिजीटल एक्सरे | टी. एम. टी. | ई. ई. जी. | ई. एम. जी. | एन. सी. वी. | बेरा | पी. एफ. टी. | ऑडियोमैट्री

ब्रह्म बाग, पुष्पक कोरियर के पास, ईदगाह रोड़, जालोरी गेट, जोधापुर (राज.)

फोन : 0291-2620214 E-mail : srdmedical@gmail.com

THIS REPORT IS NOT VALID FOR MEDICO LEGAL PURPOSES



Client Name	Mrs. NEELIMA	Sex/Age	38 Year / Female
IC Name	REF By.	TPA Name	
Date	22 Jul 2023	Lab No.	19986
Reporting Date	22 Jul 2023	Remark	
Test Name	Result	Unit	Ref-Range

HEMATOLOGY			
Glycosylated Hemoglobin (HbA1C)	5.5	%	- %
ABG(Average Blood Glucose)	111.15	MG/DL	- MG/DL

Methodology: Ion exchange H.P.L.C. Using instrument: D-10 with EDTA

Hemoglobin A1C % Degree of Glucose Control

- > 8 Action suggested
- <7 Goal
- < 6 Non – Diabetic level

Clinical Information:

Glycated hemoglobin testing is recommended for both (a) checking blood sugar control in people who might be pre-diabetic and (b) monitoring blood sugar control in patients with more elevated levels, termed diabetes mellitus. The American diabetes association guidelines suggest that the Glycosylated hemoglobin test be performed at least two times a year in patients with diabetes that are meeting treatment goals (and that have stable glycemic control) and quarterly in patients with diabetes whose therapy has changed or that are not meeting glycemic goals. Glycated hemoglobin measurement is not appropriate where there has been a change in diet or treatment within 6 weeks. Hence, people with recent blood loss, hemolytic anemia, or genetic differences in the hemoglobin molecule (hemoglobinopathy) such as sickle-cell disease and other conditions, as well as those that have donated blood recently are not suitable for this test.

*****End Of Reports*****

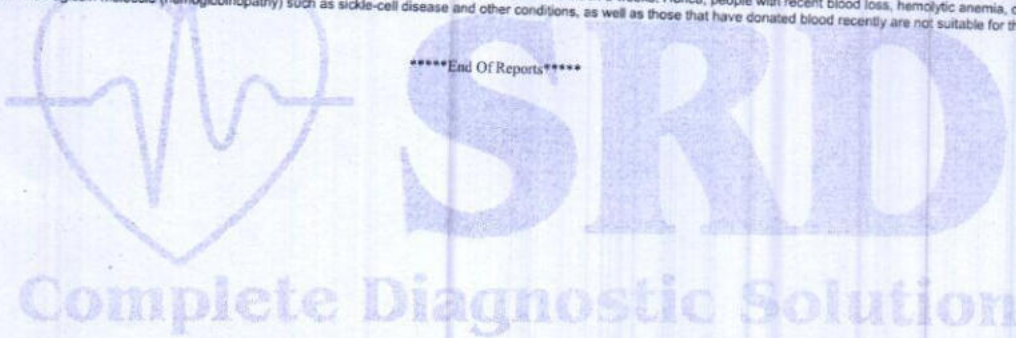

TECHNOLOGIST	Lab. INCHARGE	PATHOLOGIST
--------------	---------------	-------------

Dr. Y. Malhotra
MD - Pathology
RMC No. 123456789

ई.सी.जी. | डिजीटल एक्सरे | टी. एम. टी. | ई. ई. जी. | ई. एम. जी. | एन. सी. वी. | बेरा | पी. एफ. टी. | ऑडियोमैट्री

ब्रह्म बाग, पुष्पक कोरियर के पास, ईदगाह रोड़, जालोरी गेट, जोधापुर (राज.)

फोन : 0291-2620214 E-mail : srdmedical@gmail.com

THIS REPORT IS NOT VALID FOR MEDICO LEGAL PURPOSES



Pt Name : NEELIMA
Ref By. : Dr.
Serial No : 16098

Age : 38 Yrs.
Sex : Female
Date : 22/07/2023

URINE EXAMINATION REPORT

Test	Result(s)
CHEMICAL	
SUGAR - (F)	NIL
SUGAR - (PP)	NIL

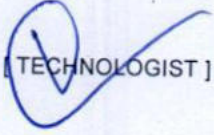
[TECHNOLOGIST]

_____ END OF REPORT _____

[PATHOLOGIST]

Dr. K. Malhotra
MD - Pathology & Micro.
RMC No. 977



ई.सी.जी. | डिजिटल एक्सरे | टी. एम. टी. | ई. ई. जी. | ई. एम. जी | एन. सी. वी. | बेरा | पी. एफ. टी. | ऑडियोमैट्री

ब्रह्म बाग, पुष्पक कोरियर के पास, ईदगाह रोड, जालोरी गेट, जोधापुर (राज.)

फोन : 0291-2620214 E-mail : srdmedical@gmail.com

THIS REPORT IS NOT VALID FOR MEDICO LEGAL PURPOSES



Pt Name : NEELIMA
Ref By. : Dr.
Serial No : 16098

Age : 38 Yrs.
Sex : Female
Date : 22/07/2023

STOOL EXAMINATION REPORT

Test	Result
PHYSICAL	
COLOUR	YELLOW
CONSISTENCY	SOLID
MICROSCOPIC	
PUS CELLS	NIL
RED BLOOD CELLS	NIL
EPITHELIAL CELLS	NIL
BACTERIAL FLORA	NORMAL
HELMINTHIC OVA	NIL
PROTOZOA	NIL

[TECHNOLOGIST]

END OF REPORT

[PATHOLOGIST]

Dr. Anil Malhotra
MD Path & Micro.
RMC No. 177

SRD
Complete Diagnostic Solution

ई.सी.जी. | डिजिटल एक्सरे | टी. एम. टी. | ई. ई. जी. | ई. एम. जी. | एन. सी. वी. | बेरा | पी. एफ. टी. | ऑडियोमैट्री

ब्रह्म बाग, पुष्पक कोरियर के पास, इंदगाह रोड, जालोरी गेट, जोधपुर (राज.)

फोन : 0291-2620214 E-mail : srdmedical@gmail.com

THIS REPORT IS NOT VALID FOR MEDICO LEGAL PURPOSES



**SRD**
X-RAY CHEST PA-VIEW
Complete Diagnostic Solution



NAME :NEELIMA
REF.BY: BOB

AGE-38 SEX : FEMALE
DATE :22-07-2023

BOTH LUNG -

PARENCHYMA.

BOTH C.P ANGLES -

NORMAL.

CARDIAC SHADOW IS WITHIN -

NORMAL LIMITS.

DOMES OF DIAPHRAGM -

NORMAL.

BONY CAGE -

NORMAL.

MEDIA STERNUM CENTRAL

./.'./.'

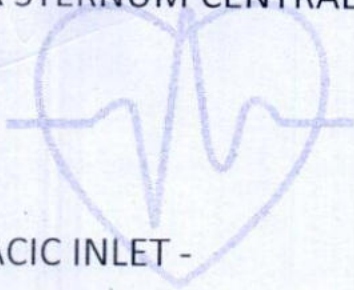

SRD

THORACIC INLET -

NORMAL.

Complete Diagnostic Solution

IMPRESSION :-

NORMAL CHEST PA-VIEW.

DR.RAKESH GAUR (M.D)

(RADIO LOGIST) R.M.C NO. 5698

Dr. Rakesh Gaur
R.M.C. Radiology
RMC No. 5698

ई.सी.जी. | डिजीटल एक्सरे | टी. एम. टी. | ई. ई. जी. | ई. एम. जी | एन. सी. वी. | बेरा | पी. एफ. टी. | ऑडियोमैट्री

ब्रह्म बाग, पुष्पक कोरियर के पास, इंदगाह रोड, जालोरी गेट, जोधापुर (राज.)

फोन : 0291-2620214 E-mail : srdmedical@gmail.com

THIS REPORT IS NOT VALID FOR MEDICO LEGAL PURPOSES



MEDICAL CERTIFICATE

NAME :NEELIMA

DATE-22-07-2023

AGE/SEX: 38Yrs/FEMALE

HEIGHT-160CMS

WEIGHT-59KG

BMI- 23.05

BP -112/72

PULSE- 78

EYE SIGHT- BOTH EYESIGHT NORMAL

NORMAL COLOUR VISION.

TEETH AND GUMS ARE HEALTHY.

THIS IS TO CERTIFY THAT MRS.NEELIMA IS MEDICALLY & PHYSICALLY FIT & FINE FOR PERFORMING ALL TYPE OF PROFESSIONAL WORK.

Dr. Nand Kishore Chh...
MD-Physician & Surgeon
RMC No.-20...
JODHPUR

ई.सी.जी. | डिजीटल एक्सरे | टी. एम. टी. | ई. ई. जी. | ई. एम. जी. | एन. सी. वी. | बेरा | पी. एफ. टी. | ऑडियोमैट्री

ब्रह्म बाग, पुष्पक कोरियर के पास, ईदगाह रोड़, जालोरी गेट, जोधापुर (राज.)

फोन : 0291-2620214 E-mail : srdmedical@gmail.com

THIS REPORT IS NOT VALID FOR MEDICO LEGAL PURPOSES

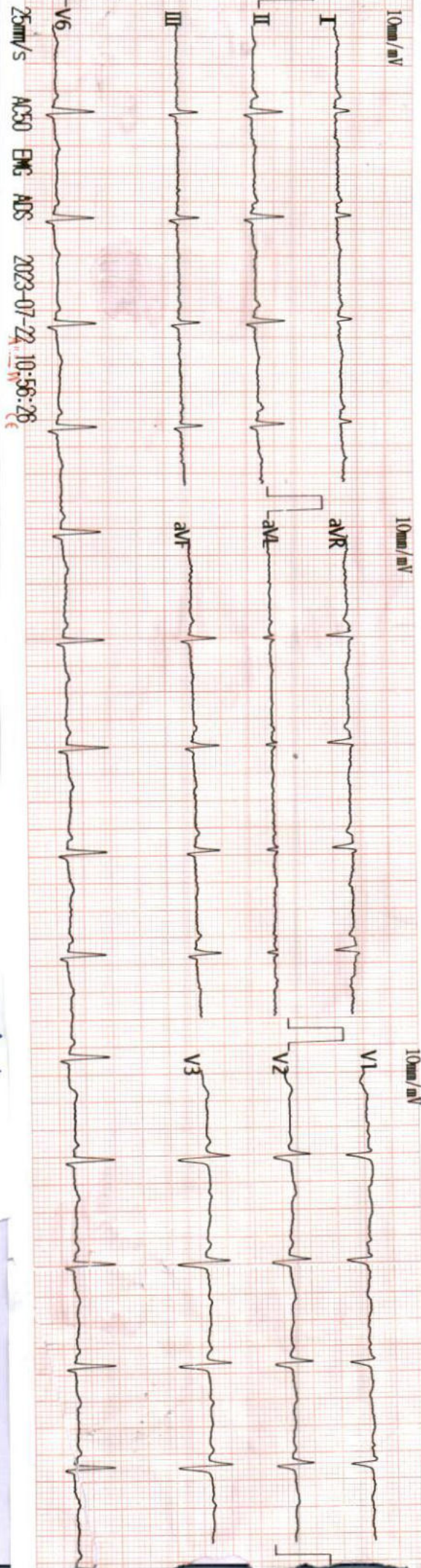

25mm/s AC50 EMG ADS 2023-07-22 10:56:26

Neelima
Vent. Rate(BPM): 78

22/7/23
<ECG Analysis Results>

PR Int. (ms) :	107	104	156
P/QRS/T Int. (ms) :	69	422	53
QT/QTc Int. (ms) :	368	53	56
P/QRS/T Axis(Deg.) :	56	53	56
RV1/SV5 Amp.(mV) :	0.03	0.15	
RV5/SV1 Amp.(mV) :	0.77	0.34	

800 Normal Sinus Rhythm
132 Low Voltage(Chest Leads)
401 Short P-R Interval
611 T Abnormality(Flat/T/ami)
*** Borderline Abnormal ECG ***
Dr. Neelima K S
RMO - Physiotherapy
RMO - Physiotherapy
RMO - Physiotherapy

Note: Uncertified Report Need to Review.

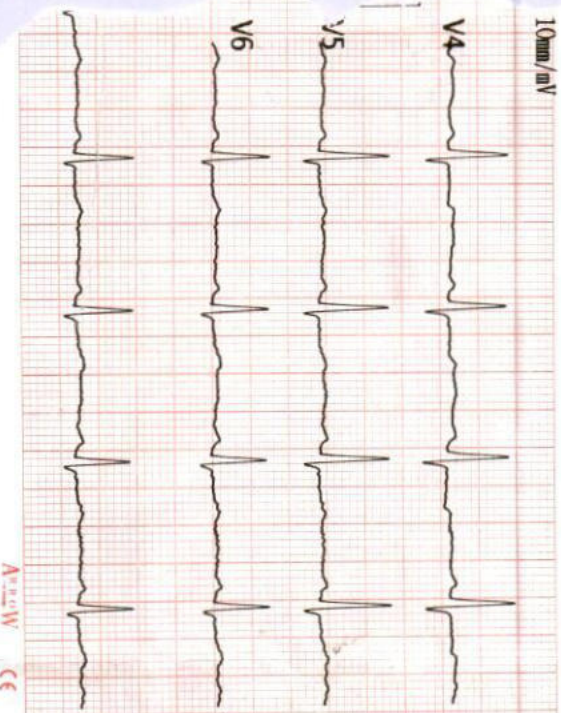

10mm/mV
V4
V5
V6
V2.33
Technician : *Neelima*

989900005578 - - Y / cm/Kg / mmHg