

Consultant Physician Clinic

Patient Name:- Heli Desai

Age / Sex :- 36 y / F

Chief Complaints:-

90
NIL

Drug / Food Allergy:- NIL

Past History :-

Thyroid d's

Family History:-

Systemic Examination:-

DMT₂ / Thyroid d's

MAAD

Provisional Diagnosis:

Obesity

OPR NO:

Date: 10/6/23

Weight:- 84.5 kg

Height:- 160 cm

BMI:- 33

Nutritional assessment:

- Obese
- Well nourished
- Mild-moderate nourished
- Severely mal-nourished

Pulse:- 90/min

BP:- 140/90

SpO₂:- 140/90

Investigation :-

Treatment and further advices:-
(Write in Capital Letters)

- Rx
- T. Livogen - 2 OD x 3 months.
 - Tab. Myomi-D OD x 30 days.

Follow Up Date:- 7 months CB બધી દવાઓ ડોક્ટરને બતાવીને લેવી.

Incase of emergency Please report to Emergency Department of Hospital OR Call:- 0261-7190000 / 9512660096

Numeric Rating Scale

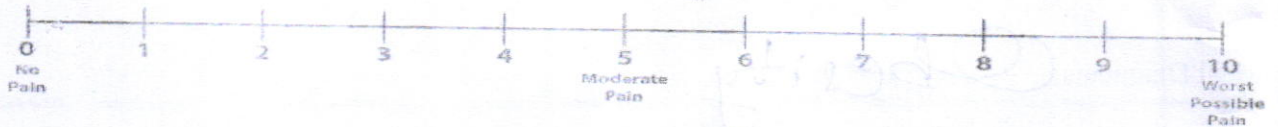

Wong-Baker FACES® Pain Rating Scale

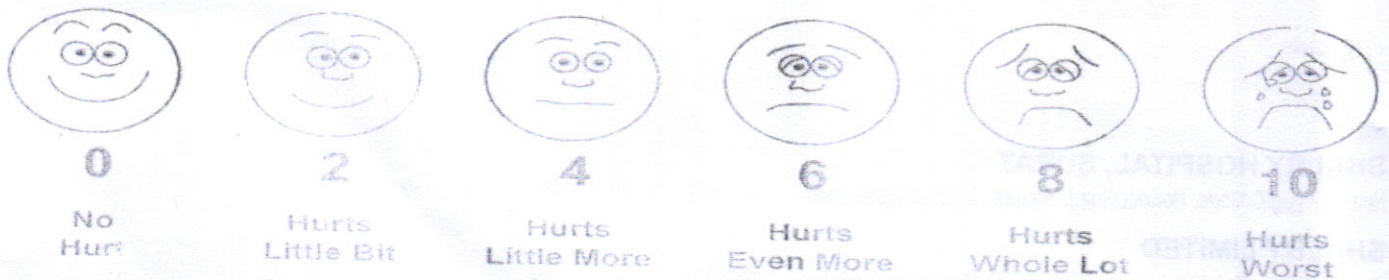

Patient ID:	SUR00007129	Patient Name:	HELI H. DESAI
Age:	36 Years	Sex:	F
Accession Number:	7129	Referring Physician:	DHAWAL MODI
Study Date:	10-Jun-2023	Study:	CHEST PA

CHEST X-RAY (PA)

Both lung fields appear normal.

No evidence of consolidation or cavitation is seen.

Both costo-phrenic angles appear clear.

Cardiac size is within normal limits.

Both domes of diaphragm appear normal.

Bony thoracic cage and soft tissue shadow appear normal.

IMPRESSION:

- No significant abnormality seen.

Thanks for referral.

DR. ASHUTOSH GANDHI
CONSULTANT RADIOLOGIST

SHALBY HOSPITAL, SURAT

Near Navyug College, Rander Road, Adajan, Surat. Gujarat, India. | Ph. : 0261-7190000 | Email : info.surat@shalby.org.

SHALBY LIMITED

Regd. Office: Opp. Karnavati Club, S. G. Road, Ahmedabad – 380 015, Gujarat, India.
Corp. Office: B-301 & 302, Mondeal Heights, Opp. Karnavati Club, S. G. Road, Ahmedabad – 380 015, Gujarat, India
Tel: 079 40203000 | Fax: 079 40203109 | info.sg@shalby.org | www.shalby.org
CIN: L85110GJ2004PLC044667

DR. RUJUTA SHELAT
Consultant Ophthalmologist
Reg. No.:- G-48712

Name :-

Date:-

10/6/23

Chief Complaints:-

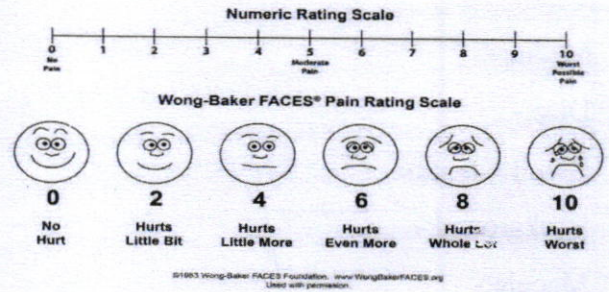

Pain Assessment:-

Past History:-

-Regular check up-

Family History:-

Allergy:-

Personal History:- **Habits:-** Alcohol:- Y/N Tobacco: Y/N Smoking: Y/N Regular Exercise: Y/N

General Examination:-

BP:- Pulse:- Temp:-

Systemic Examination:-

HT:- WT:-

Visual Acuity:-

11/6/6

PH Vision:-

NCT

1/10
1/12

ON Examination

Ant. Segmenet

Both Eye

- low

Cornea

Anterior Chamber

Lens

Fundus

Rt. EYE

Lt. EYE

Media:-

Disc:-

Blood Vessel:-

Background:-

Macula:-

Diagnosis:-

Treatment:-

Investigation:-



- com

Nutritional Assessment:-

Preventive Care & Counsellings:-

Follow Up ON:-

(x2 mths)

Signature of the Consultant

SHALBY HOSPITAL
NR. NAVYUG COLLAGE, RANDEER ROAD
SURAT

Station
Telephone:

EXERCISE STRESS TEST REPORT

Patient Name: HELI, DESAI
Patient ID: 79498
Height:
Weight:

DOB: 11.02.1987
Age: 36yrs
Gender: Female
Race: Indian

Study Date: 10.06.2023
Test Type: --
Protocol: BRUCE

Referring Physician: --
Attending Physician: --
Technician: --

Medications:
--

Medical History:
--

Reason for Exercise Test:
--

Exercise Test Summary

Phase Name	Stage Name	Time in Stage	Speed (km/h)	Grade (%)	HR (bpm)	BP (mmHg)	Comment
PRETEST	SUPINE	00:29	0.80	0.00	105	140/90	
EXERCISE	STAGE 1	03:00	2.70	10.00	151		
	STAGE 2	03:00	4.00	12.00	166	150/90	
	STAGE 3	01:01	5.40	14.00	176	160/90	
RECOVERY		03:28	0.00	0.00	112	130/90	

The patient exercised according to the BRUCE for 7:00 min:s, achieving a work level of Max. METS: 10.00. The resting heart rate of 96 bpm rose to a maximal heart rate of 176 bpm. This value represents 95 % of the maximal, age-predicted heart rate. The resting blood pressure of 140/90 mmHg, rose to a maximum blood pressure of 160/90 mmHg. The exercise test was stopped due to Target heart rate achieved.

Interpretation

Summary: Resting ECG: normal.
Functional Capacity: normal.
HR Response to Exercise: appropriate.
BP Response to Exercise: normal resting BP - appropriate response.
Chest Pain: none.
Arrhythmias: none.
ST Changes: none.
Overall impression: Normal stress test.

Conclusions

TMT IS NEGATIVE FOR INDUCIBLE ISCHEMIA

Physician _____

Technician _____

HELI, DESAI

Tabular Summary

SHALBY HOSPITAL

Patient ID 79498

10.06.2023 Female

10:47:35 36yrs Indian

Meds:

Test Reason:

Medical History:

Ref. MD: Ordering MD:

Technician: Test Type:

Comment:

BRUCE: Total Exercise Time 07:00

Max HR: 176 bpm 95% of max predicted 184 bpm HR at rest: 96

Max BP: 160/90 mmHg BP at rest: 140/90 Max RPP: 27040 mmHg*bpm

Maximum Workload: 10.00 METS

Max. ST: -1.70 mm, 0.00 mV/s in II; EXERCISE STAGE 2 05:50

Arrhythmia: A:34

ST/HR index: 1.12 μ V/bpm

Reasons for Termination: Target heart rate achieved

Summary: Resting ECG: normal. Functional Capacity: normal. HR Response to

Exercise: appropriate. BP Response to Exercise: normal resting BP - appropriate

response. Chest Pain: none. Arrhythmias: none. ST Changes: none. Overall

impression: Normal stress test.

Conclusion: TMT IS NEGATIVE FOR INDUCIBLE ISCHEMIA

Location Number: * 0 *

Phase Name	Stage Name	Time in Stage	Speed (km/h)	Grade (%)	Workload (METS)	HR (bpm)	BP (mmHg)	RPP (mmHg*bpm)	VE (/min)	ST Level (II mm)	Comment
PRETEST	SUPINE	00:29	0.80	0.00	1.1	105	140/90	14700	0	-0.60	
EXERCISE	STAGE 1	03:00	2.70	10.00	4.6	151			0	-0.70	
	STAGE 2	03:00	4.00	12.00	7.0	166	150/90	24900	0	-0.85	
	STAGE 3	01:01	5.40	14.00	10.0	176	160/90	28160	0	-1.30	
RECOVERY		03:28	0.00	0.00	1.0	112	130/90	14560	0	-0.35	

HELI, DESAI
Patient ID 79498
10.06.2023
10:48:02

12-Lead Report

SHALBY HOSPITAL

102 bpm
140/90 mmHg

PRETEST
SUPINE
00:21

BRUCE
0.0 km/h
0.0 %

Measured at 60ms Post J (10mm/mV)
Auto Points

Lead	ST(mm)	Lead	ST(mm)
I	0.00	V1	0.55
II	-0.35	V2	0.65
III	-0.35	V3	0.25
aVR	0.20	V4	0.05
aVL	0.15	V5	-0.20
aVF	-0.35	V6	-0.30

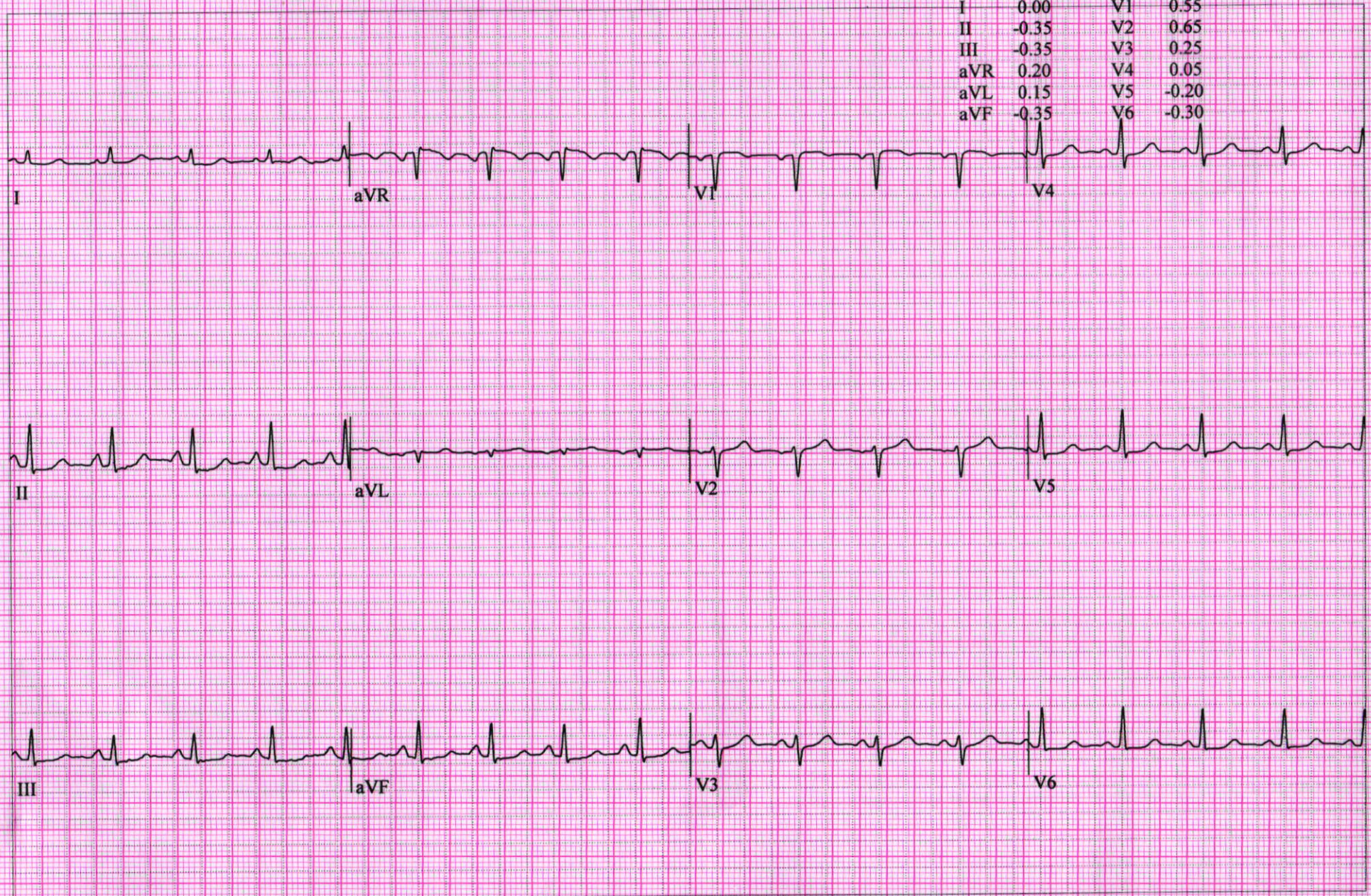

HELI, DESAI
Patient ID 79498
10.06.2023
10:50:58

151 bpm

EXERCISE
STAGE 1
02:50

BROU
2.7 km/h
10.0%

Measured at 60ms Post J (10mm/mV)
Auto Points

Lead	ST(mm)	Lead	ST(mm)
I	0.00	V1	0.65
II	-0.80	V2	0.85
III	-0.80	V3	0.05
aVR	0.45	V4	-0.25
aVL	0.40	V5	-0.65
aVF	-0.80	V6	-0.70

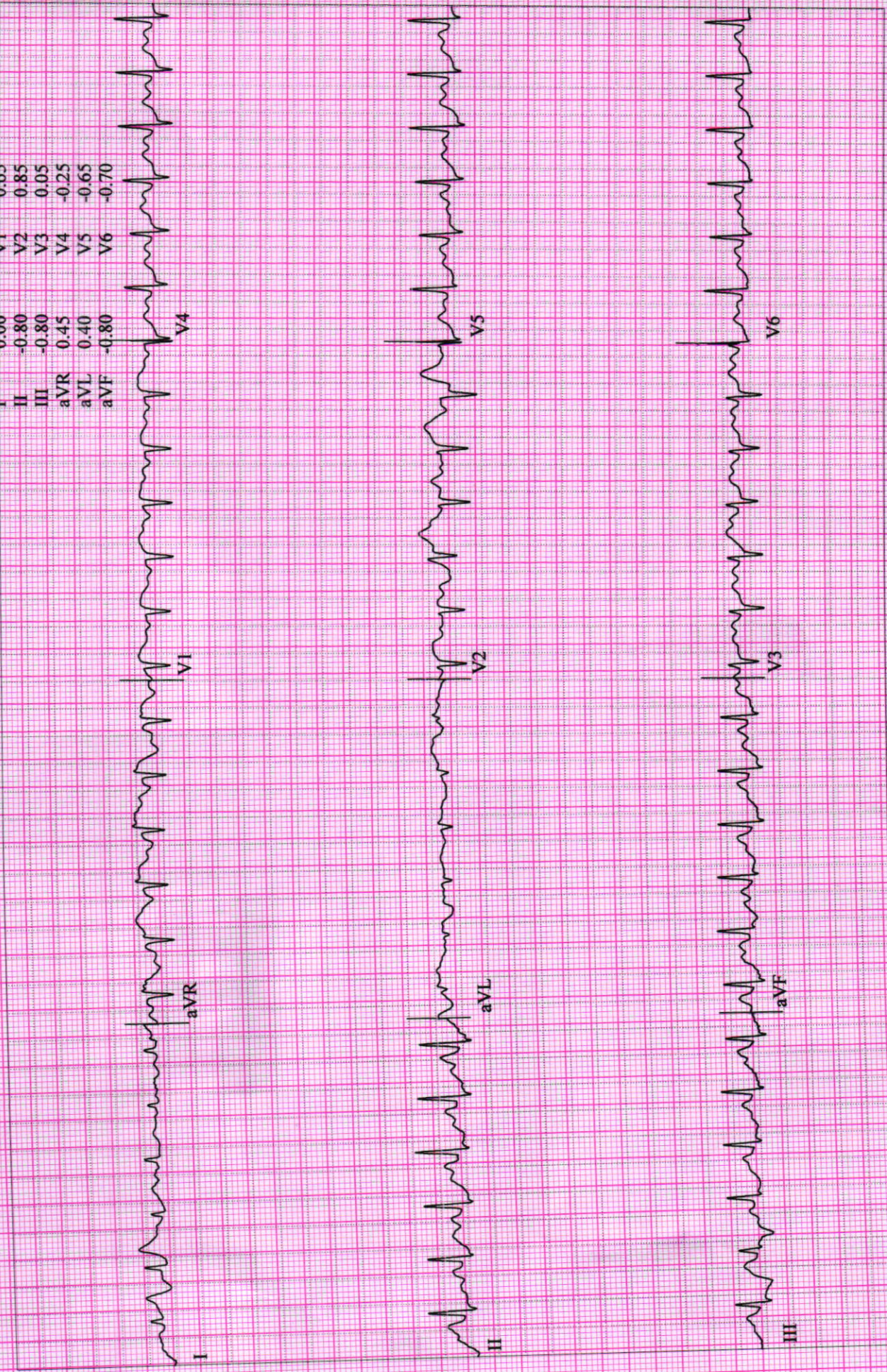

HELI, DESAI

Patient ID 79498

10.06.2023

10:53:58

12-Lead Report

SHALBY HOSPITAL

166 bpm
150/90 mmHg

EXERCISE
STAGE 2
05:50

BRUCE
4.0 km/h
12.0 %

Measured at 60ms Post J (10mm/mV)
Auto Points

Lead	ST(mm)	Lead	ST(mm)
I	-0.45	V1	0.90
II	-1.30	V2	0.40
III	-0.85	V3	0.15
aVR	0.90	V4	-0.40
aVL	0.25	V5	-0.80
aVF	-1.10	V6	-0.85

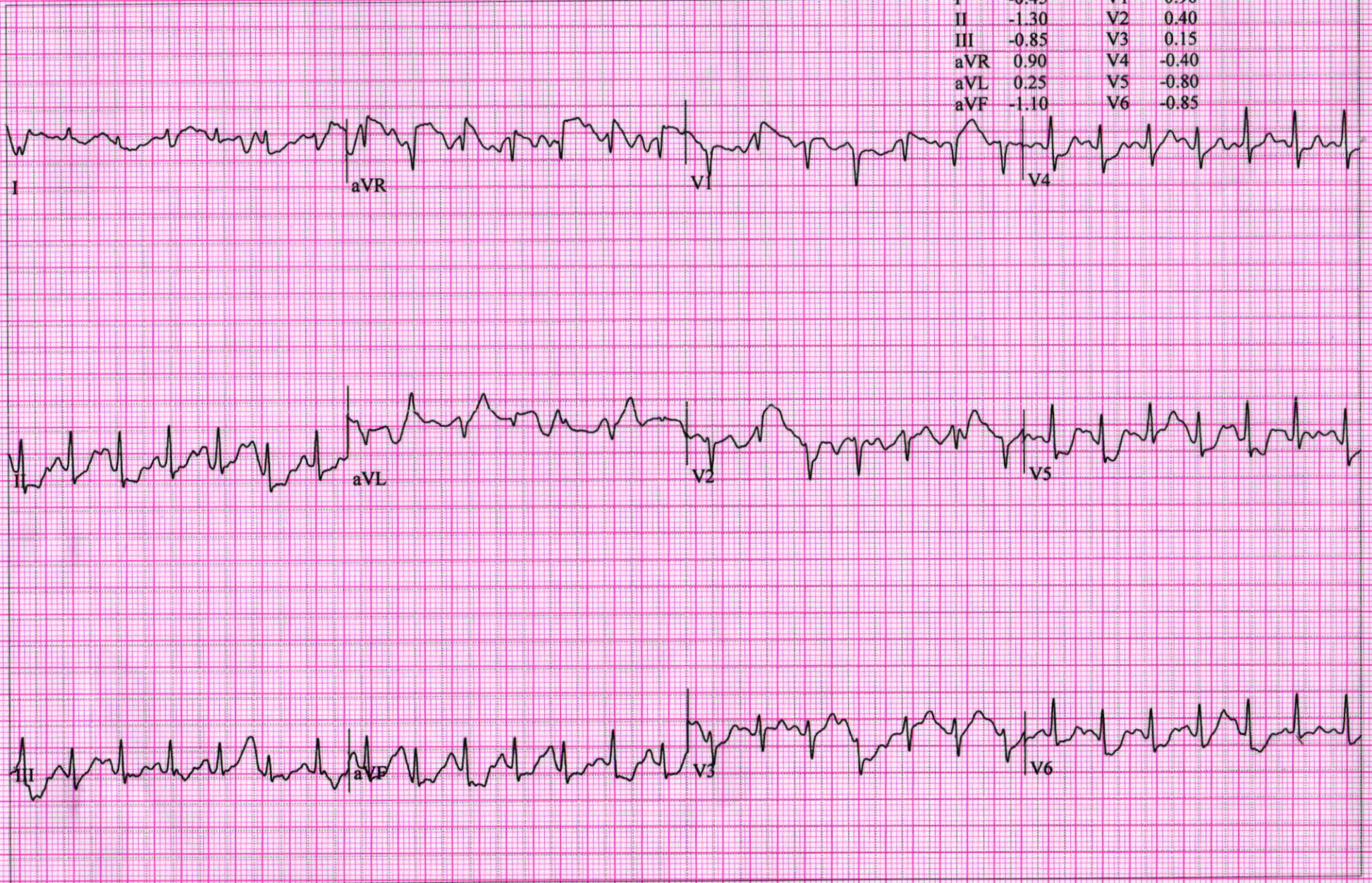

HELI, DESAI
Patient ID 79498
10.06.2023
10:55:09

176 bpm
160/90 mmHg

12-Lead Report (PEAK EXERCISE)
EXERCISE STAGE 3
07:01
BRUCE
5.4 km/h
14.0 %

SHALBY HOSPITAL

Measured at 60ms Post J (10mm/mV)
Auto Points

Lead	ST(mm)	Lead	ST(mm)
I	0.15	V1	0.70
II	-0.80	V2	0.90
III	-0.95	V3	0.20
aVR	0.30	V4	-0.35
aVL	0.55	V5	-0.50
aVF	-0.90	V6	-0.70

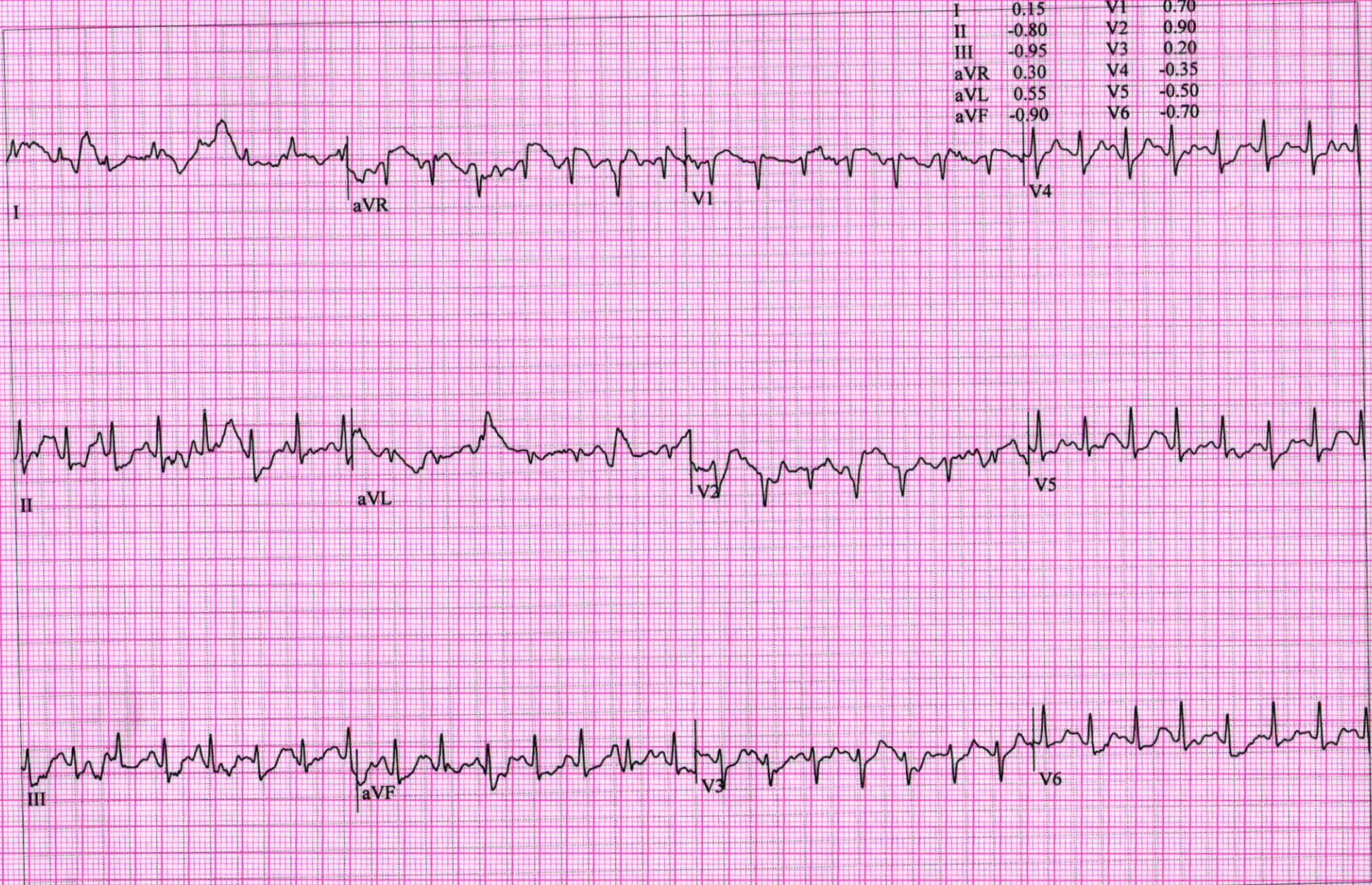

HELI, DESAI
Patient ID 79498
10.06.2023
10:55:58

12-Lead Report

151 bpm

RECOVERY
#1
00:50

BRUCE
0.0 km/h
0.0 %

SHALBY HOSPITAL

Measured at 60ms Post J (10mm/mV)
Auto Points

Lead	ST(mm)	Lead	ST(mm)
I	-0.10	V1	0.45
II	-0.20	V2	0.70
III	-0.25	V3	1.15
aVR	0.05	V4	0.45
aVL	0.20	V5	-0.05
aVF	-0.20	V6	-0.25

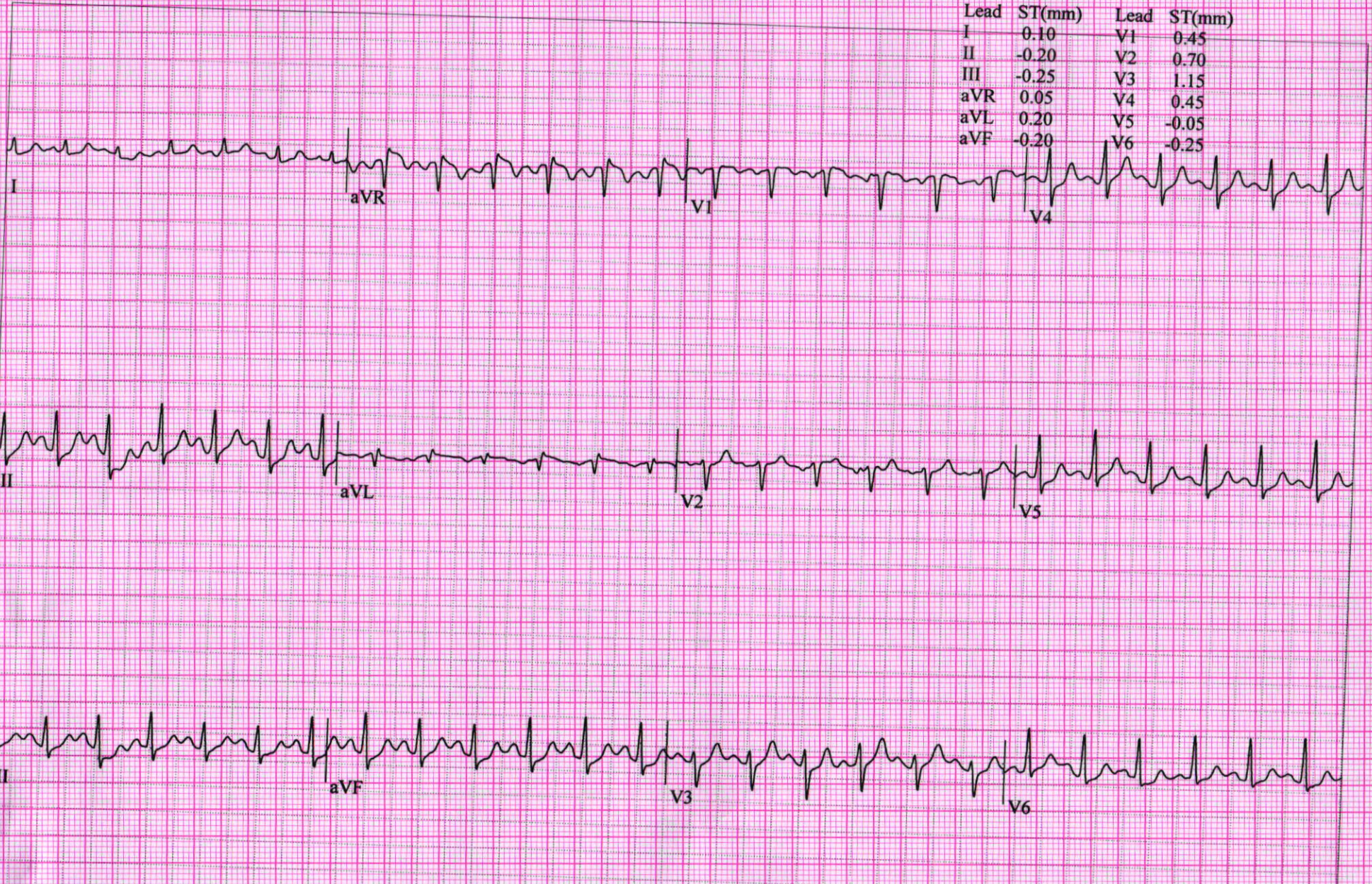

HELI, DESAI
Patient ID 79498
10.06.2023
10:56:58

BRUCE
0.0 km/h
0.0 %

RECOVERY
#1
01:50

110 bpm
140/90 mmHg

Measured at 60ms Post J (10mm/mV)
Auto Points

Lead	ST(mm)	Lead	ST(mm)
I	-0.05	V1	0.40
II	0.05	V2	0.45
III	0.10	V3	1.10
aVR	0.00	V4	0.40
aVL	-0.05	V5	-0.10
aVF	0.05	V6	-0.20

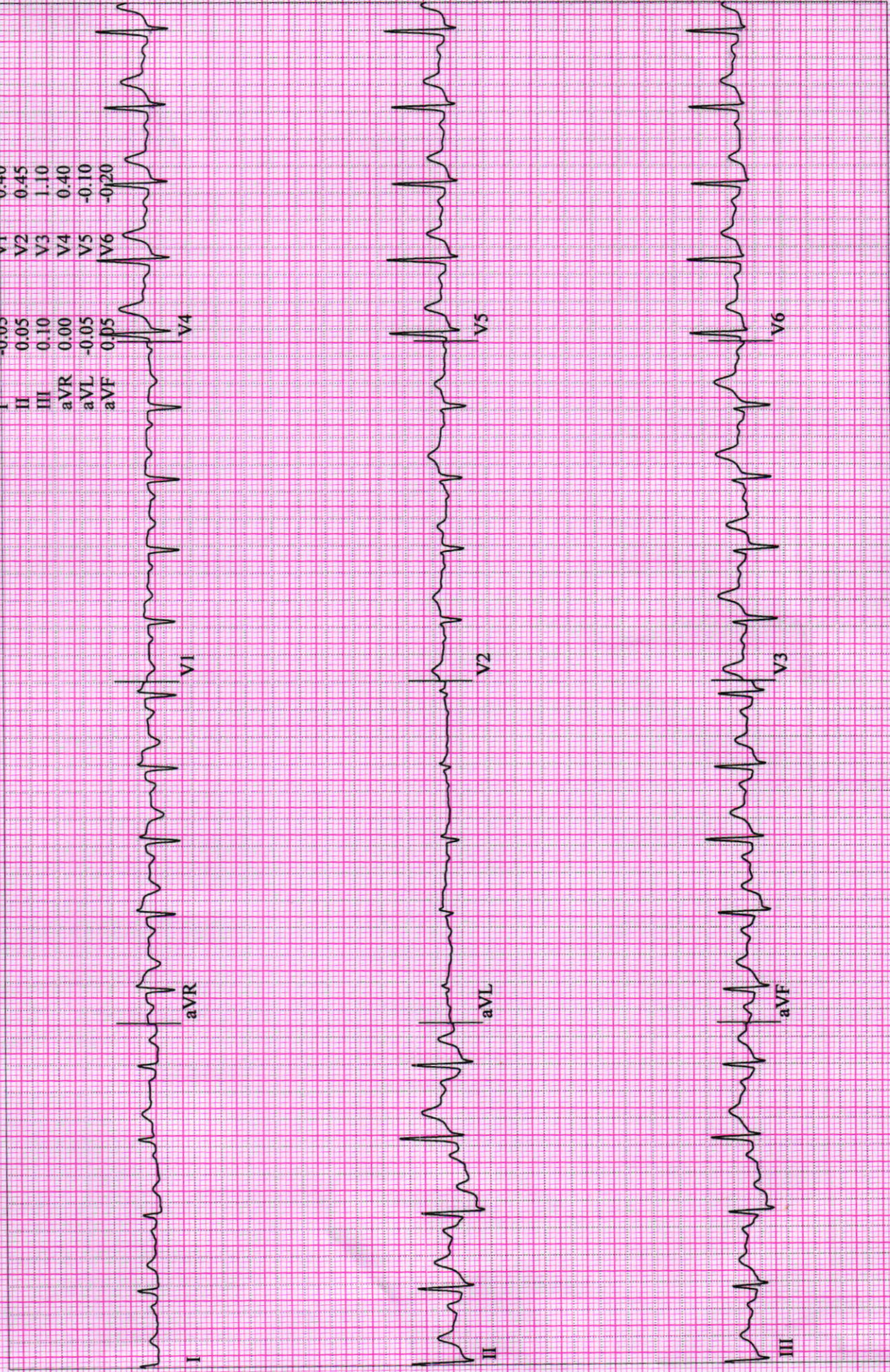

HELI, DESAI
Patient ID 79498
10.06.2023
10:57:58

12-Lead Report

RECOVERY
#1
02:50

BRUCE
0.0 km/h
0.0 %

SHALBY HOSPITAL

Measured at 60ms Post J (10mm/mV)
Auto Points

Lead	ST(mm)	Lead	ST(mm)
I	-0.15	V1	0.55
II	-0.25	V2	0.60
III	-0.10	V3	0.50
aVR	0.20	V4	0.15
aVL	-0.05	V5	-0.20
aVF	-0.20	V6	-0.25

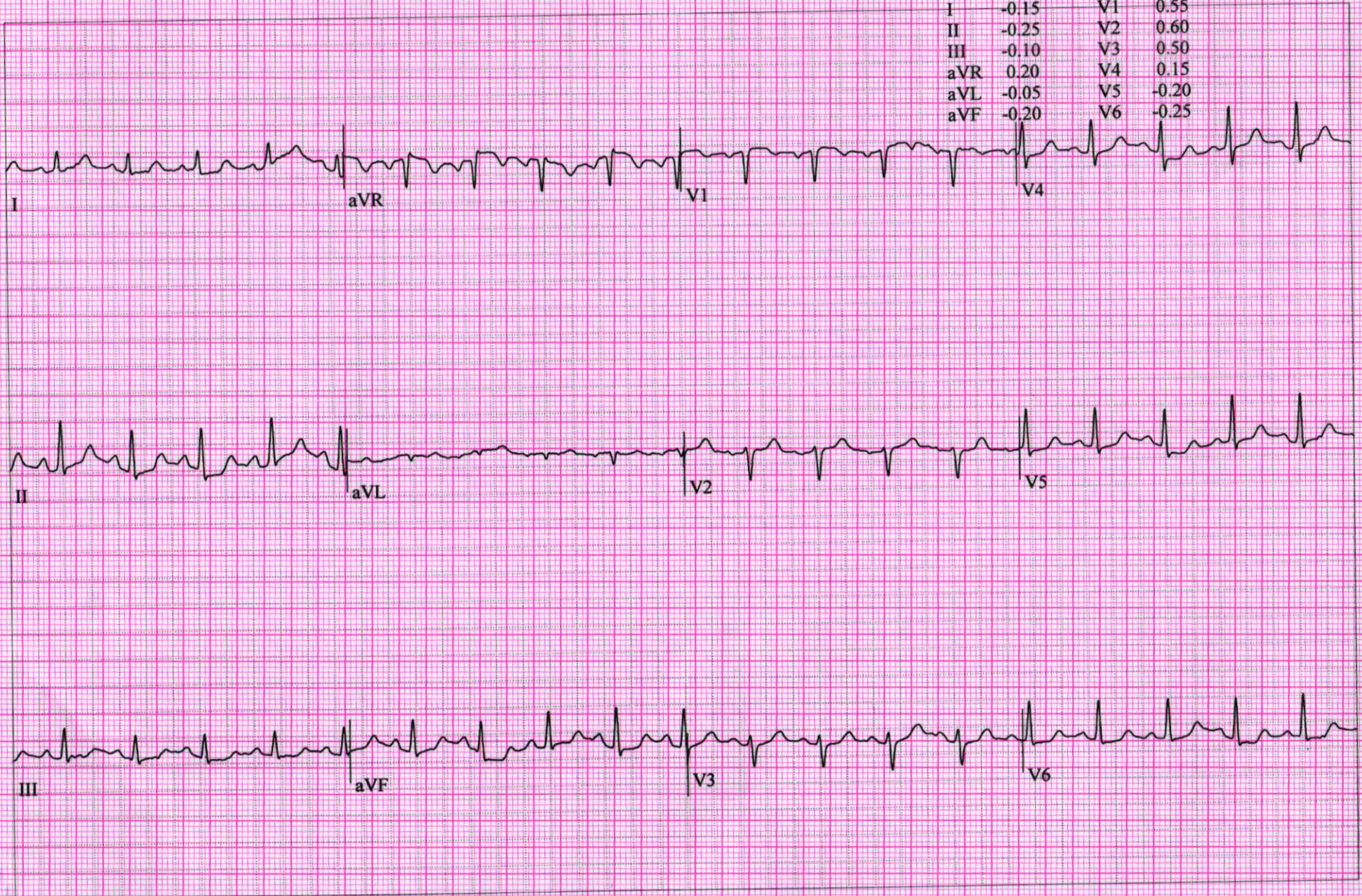

ID:

Name:

Sex: M

Birth date:

years

cm

kg

mmHg

Medication:

Symptoms:

History:

Heart rate	83	bpm
PR int	146	ms
QRS dur	80	ms
QT/QTc(E) int	352/ 392	ms
P/QRS/T axis	48/ 38/ 25	°
V5/SV1 amp	1.17/ 0.63	mV
V5+SV1 amp	1.81	mV

1100 Sinus rhythm

9110 ** normal ECG **

Heli Desai

Unconfirmed Report

Reviewed by:

10 mm/mV 25 mm/s Filter: H50 d 100 Hz

10 mm/mV

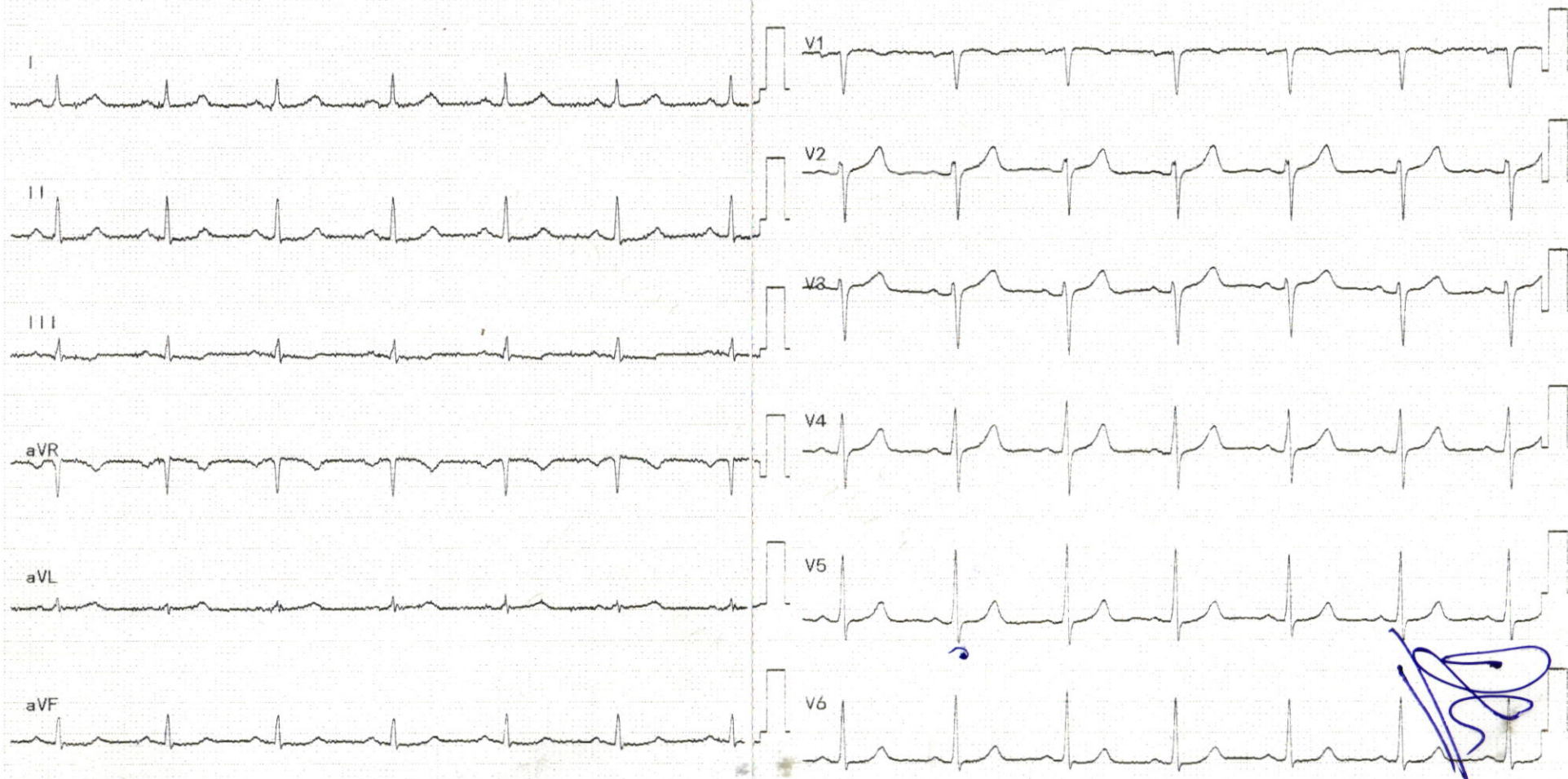



Pre - op

Post- op

Health Check-up

Date : 10-6-23

Patient Reg. No. : _____

Patient Name : Heli Desai

Age / Sex : 36 / F

Address : Surat

Complaints :

Pain : _____

Bleeding gums : _____

Sensitivity : _____

Swelling : _____

Pus Discharge : _____

Medical History :

Hypertension : DM Acidity Pregnancy : _____ Thyroid

Bleeding Disorders : _____ Asthma : Allergy :

Past Surgical Intervention : _____

Any Medication :

On Examination :

Abscess : _____ Food lodgement : _____

Periodontitis : _____ Gingivitis : _____

Missing Teeth : _____ Mobility : _____

Treatment Advised :

Scaling : Sittings 1 2 3 Deep

Perio Surgery : _____

Restoration : _____ Class V Fillings : _____

RCT : _____ Extraction : _____

Dentures : _____ Partial Denture : _____

Implants : _____ Crown & Bridge Present : ET

Crown / Bridge Replacement :		
Advised Crown / Bridge :		
Advised X - Ray / O.P.G. :		

Some Golden Rules :

1. Brush your teeth twice a day.
2. Floss your teeth daily.
3. Gargle forcefully after each meal.
4. Visit your dentist twice a year.
5. Any dental treatment should be per formed in an well maintained.

hygienic setup using "autoclaved" instruments & "sterilized pouch" facility.

After knee replacement any treatment should be done under "Antibiotic Coverage"

Dr. Darshini V. Shah
(Consultant Dental Surgeon)

DR. HIMANI THAKER (VYAS)

M.S (Gynec)

Consultant Obstetrician & Gynecologist

Laparoscopic Surgeon

Infertility Specialist

Email-ID:- thaker.himani@gmail.com

Register No. G-31062

Age-36

Shalby Women's Health Clinic

Name:- Heli

Chief Complaints:-

Date: 10/6/17

Weight:-

Height:-

OPR NO:-

Nutritional Assessment:-

- Obese
- Well Nourished
- Mild-Moderate Nourished
- Severely Mal-Nourished

Clonus

LMP:- 25/5/13

M/H:- Parup - 34/30 days Plcm

O/H:- 01st - P/L

P/H:- msc/p / 9yo/L

F/H Examination:-

PTH

Provisional Diagnosis:-

PGA - soft

Pls - small cervical erosion (+)



PAP taken

SHALBY HOSPITAL, SURAT

Near Navyug College, Rander Road, Adajan, Surat. Gujarat, India. | Ph. : 0261-7190000 | Email : info.surat@shalby.org.

SHALBY LIMITED

Regd. Office: Opp. Karnavati Club, S. G. Road, Ahmedabad - 380 015, Gujarat, India.

Corp. Office: B-301 & 302, Mondeal Heights, Opp. Karnavati Club, S. G. Road, Ahmedabad - 380 015, Gujarat, India

Tel: 079 40203000 | Fax: 079 40203109 | info.sg@shalby.org | www.shalby.org

CIN: L85110GJ2004PLC044667

Treatment & Further Advices:-
(Write in Capital Letters)

do

Investigaion Adviced:-

-TAS

CLERIGAND

FORTE - ① PIC

flup after
15 days

o-o-1

-TAS

FENZA - ②

10/6, 13/6.

[Handwritten signature]

Follow Up:

Date:- _____

Incase of emergency Please report to Emergency Department of Hospital OR Call:- 0261-7190000 / 9512660096

Numeric Rating Scale

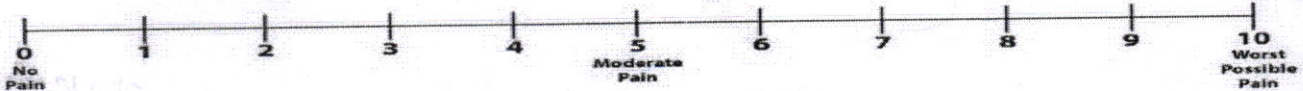

Wong-Baker FACES® Pain Rating Scale



0

No Hurt



2

Hurts Little Bit



4

Hurts Little More



6

Hurts Even More



8

Hurts Whole Lot



10

Hurts Worst



Certificate No.: MC-5200

Shalby Hospital (A Unit of Shalby Limited) Near Navyug College, Rander Road, Adajan, Surat, Gujarat, India.
Tel.: 0261 7190000 | Ext.: 851 | Mo.: 9512036046 | Email : pathology.surat@shalby.in | Web : www.shalby.org

PID : SUR0000343150 OP-001

REPORT STATUS : Interim



Patient Name : Mrs. Heli Hiralkumar Desai	/	Registered On : 10-Jun-2023 09:08 AM
Lab ID : 306900644		Collected On : 10-Jun-2023 09:08 AM
Gender/Age : Female / 36 Years	DOB : 11-Feb-1987	Received On : 10-Jun-2023 09:20 AM
Ref. By : Dr. Health Check Up . Shalby		Sample Type : EDTA Whole Blood

Parameter	Result	Unit	Biological Ref. Interval
BLOOD COUNT AND INDICIES			
HAEMOGLOBIN <i>Colorimetric Non Cyanide</i>	9.0	g/dL	12.0 - 15.0
RBC COUNT <i>Electrical Impedance</i>	4.40	mill/cmm	3.8 - 4.8
HCT <i>Calculated</i>	31.2	%	36 - 46
MCV <i>Calculated based on the RBC histogram</i>	70.8	fL	83 - 101
MCH <i>Calculated</i>	20.5	pg	27 - 32
MCHC <i>Calculated</i>	28.9	g/dL	31.5 - 34.5
RDW <i>Calculated</i>	16.5	%	11.6 - 14.0

TOTAL LEUCOCYTE COUNT

Total WBC Count <i>Electrical Impedance</i>	7050	cells/cmm	4000 - 10000
---	------	-----------	--------------

DIFFERENTIAL LEUCOCYTE COUNT (Manual by Microscopy)

NEUTROPHILS <i>Flow Cytometry</i>	58	%	40 - 80
LYMPHOCYTES <i>Flow Cytometry</i>	33	%	20 - 40
EOSINOPHILS <i>Flow Cytometry</i>	4	%	1 - 6
MONOCYTES <i>Flow Cytometry</i>	5	%	2 - 10
BASOPHIL <i>Flow Cytometry</i>	0	%	0 - 2

PLATELET INDICES

PLATELET COUNT <i>Electrical Impedance</i>	380000	/cmm	150000 - 410000
MPV <i>Calculated based on PLT Histogram</i>	7.9	fL	7.5 - 12.0

PERIPHERAL SMEAR EXAMINATION

RBCs	Hypochromic microcytic with anisopoikilocytosis.
WBCs	Total and differential leucocyte counts are within normal limit
PLATELETs	Adequate in number and normal in morphology.
MALARIAL PARASITE	Malarial parasites are not seen on smear examination.

EDTA Whole Blood - Tests done on Automated Five Part Cell Counter. (WBC, RBC, MCV & Platelet count by classical impedance method, Hb by cyanide-free colorimetric method, WBC differential by Chemical dye, Flowcytometry, Semi-conductive Laser scatter Method, independent Basophil channel & other parameters calculated). All Haemograms are reviewed & confirmed microscopically.

Reference Interval: Dacie and Lewis practical haematology 11th edition.

This is an Electronically Authenticated Report.

Generated On : 10-Jun-2023 01:07 PM

Approved On : 10-Jun-2023 12:30 PM

Dr Pankaj Agrawal

Dr Pankaj Agrawal

M.B., D.C.P
Consulting Pathologist

Regd. Office: Shalby Limited, Opp. Karnavati Club, S.G. Road, Ahmedabad, Gujarat, India.
Tel.: 079 40203000 | Fax: 079 40203109 | Email: info.sg@shalby.org | Web: www.shalby.org

We are open 24 x 7 & 365 days



Shalby Hospital (A Unit of Shalby Limited) Near Navyug College, Rander Road, Adajan, Surat, Gujarat, India.
Tel.: 0261 7190000 | Ext.: 851 | Mo.: 9512036046 | Email : pathology.surat@shalby.in | Web : www.shalby.org

PID : SUR0000343150 OP-001

REPORT STATUS : Interim



Patient Name : Mrs. Heli Hiralkumar Desai /	Registered On : 10-Jun-2023 09:08 AM
Lab ID : 306900644	Collected On : 10-Jun-2023 09:08 AM
Gender/Age : Female / 36 Years	DOB : 11-Feb-1987
Received On : 10-Jun-2023 09:20 AM	Sample Type : EDTA Whole Blood
Ref. By : Dr. Health Check Up . Shalby	

Parameter	Result	Unit	Biological Ref. Interval
-----------	--------	------	--------------------------

BLOOD GROUP

(Tube agglutination: Forward & reverse)

ABO Type	"B"
RH Type	POSITIVE

This is an Electronically Authenticated Report.

Generated On : 10-Jun-2023 01:07 PM

Approved On : 10-Jun-2023 12:30 PM

Dr Pankaj AgrawalM.B., D.C.P
Consulting Pathologist

Regd. Office: Shalby Limited, Opp. Karnavati Club, S.G. Road, Ahmedabad, Gujarat, India.
Tel.: 079 40203000 | Fax: 079 40203109 | Email: info.sg@shalby.org | Web: www.shalby.org

We are open 24 x 7 & 365 days



Shalby Hospital (A Unit of Shalby Limited) Near Navyug College, Rander Road, Adajan, Surat, Gujarat, India.
Tel.: 0261 7190000 | Ext.: 851 | Mo.: 9512036046 | Email : pathology.surat@shalby.in | Web : www.shalby.org

PID : SUR0000343150 OP-001

REPORT STATUS : Interim



Patient Name : **Mrs. Heli Hiralkumar Desai** / Registered On : 10-Jun-2023 09:08 AM
Lab ID : 306900644 Collected On : 10-Jun-2023 09:08 AM
Gender/Age : Female / 36 Years DOB : 11-Feb-1987 Received On : 10-Jun-2023 09:20 AM
Ref. By : Dr. Health Check Up . Shalby Sample Type : EDTA Whole Blood

Parameter	Result	Unit	Biological Ref. Interval
ESR 1st hour * <i>Modified Westergren Method</i>	12	mm in 1 hour	0 - 20
HBA1C HbA1c - Glycated Haemoglobin * <i>Boronate Affinity Assay</i>	5.8	%	Non-diabetic: <= 5.6 Pre-diabetic: 5.7-6.4 Diabetic: >= 6.5 Therapeutic goals for glycemc control Age > 19 years Goal of therapy: < 7.0 Action suggested: > 8.0 Age < 19 years Goal of therapy: <7.5

Estimated Average Glucose (eAG) (mg/dL) * 120 mg/dL
Calculated

This is an Electronically Authenticated Report.

Dr Pankaj Agrawal

Dr Pankaj Agrawal
M.B., D.C.P
Consulting Pathologist

Generated On : 10-Jun-2023 01:07 PM
Approved On : 10-Jun-2023 12:30 PM

Regd. Office: Shalby Limited, Opp. Karnavati Club, S.G. Road, Ahmedabad, Gujarat, India.
Tel.: 079 40203000 | Fax: 079 40203109 | Email: info.sg@shalby.org | Web: www.shalby.org



Certificate No. : MC-5200

 Shalby Hospital (A Unit of Shalby Limited) Near Navyug College, Rander Road, Adajan, Surat, Gujarat, India.
 Tel.: 0261 7190000 | Ext.: 851 | Mo.: 9512036046 | Email : pathology.surat@shalby.in | Web : www.shalby.org

PID : SUR0000343150 OP-001

REPORT STATUS : Interim



Patient Name : Mrs. Heli Hiralkumar Desai /	Registered On : 10-Jun-2023 09:08 AM
Lab ID : 306900644	Collected On : 10-Jun-2023 09:00 AM
Gender/Age : Female / 36 Years	DOB : 11-Feb-1987
Ref. By : Dr. Health Check Up . Shalby	Received On : 10-Jun-2023 09:20 AM
	Sample Type : Serum, Urine (PP), Fluoride P, Urine

Parameter	Result	Unit	Biological Ref. Interval
-----------	--------	------	--------------------------

PLASMA GLUCOSE LEVEL

FASTING PLASMA GLUCOSE

Plasma Glucose (F)	91	mg/dL	74 - 106
<i>GOD/POD (Glucose Oxidase/Peroxidase), Colorimetric</i>			

Urine Sugar (F)	ABSENT	mg/dL	ABSENT
<i>Glucose-oxidase/oxidase reaction</i>			

POST PRANDIAL PLASMA GLUCOSE

Plasma Glucose (PP)	101	mg/dL	Normal: 100-140 Impaired: 140 -199 Diabetic :=>200
<i>GOD/POD (Glucose Oxidase/Peroxidase), Colorimetric</i>			

Urine Sugar (PP)	ABSENT	mg/dL	ABSENT
<i>Glucose-oxidase/oxidase reaction</i>			

This is an Electronically Authenticated Report.

Generated On : 10-Jun-2023 01:07 PM

Approved On : 10-Jun-2023 01:03 PM

Dr Pankaj AgrawalM.B., D.C.P
Consulting Pathologist



Shalby Hospital (A Unit of Shalby Limited) Near Navyug College, Rander Road, Adajan, Surat, Gujarat, India.
Tel.: 0261 7190000 | Ext.: 851 | Mo.: 9512036046 | Email : pathology.surat@shalby.in | Web : www.shalby.org

PID : SUR0000343150	OP-001	REPORT STATUS : Interim	
Patient Name : Mrs. Heli Hiralkumar Desai	/	Registered On : 10-Jun-2023 09:08 AM	
Lab ID : 306900644		Collected On : 10-Jun-2023 09:08 AM	
Gender/Age : Female / 36 Years	DOB : 11-Feb-1987	Received On : 10-Jun-2023 09:20 AM	
Ref. By : Dr. Health Check Up . Shalby		Sample Type : Serum	

Parameter	Result	Unit	Biological Ref. Interval
LIPID PROFILE			
LIPID PROFILE			
Cholesterol <i>Cholesterol Esterase, Oxidase, Peroxidase</i>	126	mg/dL	Desirable: <200 Borderline High: 200 - 239 High >=240
SERUM TRIGLYCERIDE <i>Lipase/GK/GPO/POD</i>	118	mg/dL	Normal : <150 Borderline High : 150-199 High : 200-499 Very High : > 500
HDL CHOLESTEROL DIRECT * <i>Phosphotungstic Acid/Mgcl2 - Enzymatic</i>	30	mg/dL	Major risk factor for heart disease : < 40 Negative risk factor for heart disease : >= 60
Non HDL Cholesterol <i>Calculated</i>	96	mg/dL	Optimal : <130 Desirable : 130-159 Borderline high : 159-189 High : 189-220 Very High : >=220
S.LDL <i>Calculated</i>	72	mg/dL	Optimal: <100 Near to above Optimal: 100 - 129 Borderline High: 130 - 159 High: 160 - 189 Very High: > 190
VLDL <i>Calculated</i>	24	mg/dL	6 - 38
LDL/dHDL * <i>Calculated</i>	2.4		2.5 - 3.5
Chol/dHDL * <i>Calculated</i>	4.2	Ratio	3.5 - 5.0

Note: Reference interval as per National Cholesterol Education Programme (NCEP) Adult Treatment Panel III Report. VLDL, CHOL/dHDL RATIO, LDL/dHDL RATIO, LDL Cholesterol, Non HDL Cholesterol are calculated parameters. Estimation of LDL by direct method is recommended when TG>400 mg/dL.

This is an Electronically Authenticated Report.

Generated On : 10-Jun-2023 01:07 PM
Approved On : 10-Jun-2023 12:30 PM

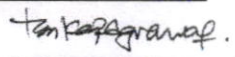
Dr Pankaj Agrawal
M.B., D.C.P
Consulting Pathologist

 Shalby Hospital (A Unit of Shalby Limited) Near Navyug College, Rander Road, Adajan, Surat, Gujarat, India.
 Tel.: 0261 7190000 | Ext.: 851 | Mo.: 9512036046 | Email: pathology.surat@shalby.in | Web: www.shalby.org

PID : SUR0000343150 OP-001

REPORT STATUS : Interim



Patient Name : Mrs. Heli Hiralkumar Desai /	Registered On : 10-Jun-2023 09:08 AM
Lab ID : 306900644	Collected On : 10-Jun-2023 09:08 AM
Gender/Age : Female / 36 Years	DOB : 11-Feb-1987
Ref. By : Dr. Health Check Up . Shalby	Received On : 10-Jun-2023 09:20 AM
	Sample Type : Serum

Parameter	Result	Unit	Biological Ref. Interval
-----------	--------	------	--------------------------

RENAL FUNCTION TEST**RENAL FUNCTION TEST**

Urea Nitrogen (BUN) <i>Urease, colorimetric</i>	7	mg/dL	7 - 17
UREA <i>Calculated</i>	15	mg/dL	15 - 36
S. CREATININE <i>Enzymatic - Creatinine amidohydrolase</i>	0.59	mg/dL	0.52 - 1.04
S. URIC ACID <i>Uricase/Peroxidase, Colorimetric</i>	6.4	mg/dL	2.5 - 6.2
Calcium <i>Arsenazo III dye</i>	7.4	mg/dL	8.4 - 10.2
Sodium <i>Direct Ion Selective Electrode</i>	139	mmol/L	137 - 145
S. POTASSIUM <i>Direct Ion Selective Electrode</i>	4.44	mmol/L	3.5 - 5.1
Chloride <i>Direct Ion Selective Electrode</i>	106	mmol/L	98 - 107

This is an Electronically Authenticated Report.

Generated On : 10-Jun-2023 01:07 PM

Approved On : 10-Jun-2023 12:30 PM

Dr Pankaj AgrawalM.B., D.C.P
Consulting Pathologist
 Regd. Office: Shalby Limited, Opp. Karnavati Club, S.G. Road, Ahmedabad, Gujarat, India.
 Tel.: 079 40203000 | Fax: 079 40203109 | Email: info.sg@shalby.org | Web: www.shalby.org

We are open 24 x 7 & 365 days



Shalby Hospital (A Unit of Shalby Limited) Near Navyug College, Rander Road, Adajan, Surat, Gujarat, India.
Tel.: 0261 7190000 | Ext.: 851 | Mo.: 9512036046 | Email : pathology.surat@shalby.in | Web : www.shalby.org

PID : SUR0000343150 OP-001

REPORT STATUS : Interim



Patient Name : **Mrs. Heli Hiralkumar Desai** / Registered On : 10-Jun-2023 09:08 AM
Lab ID : 306900644 Collected On : 10-Jun-2023 09:08 AM
Gender/Age : Female / 36 Years DOB : 11-Feb-1987 Received On : 10-Jun-2023 09:20 AM
Ref. By : Dr. Health Check Up . Shalby Sample Type : Serum

Parameter	Result	Unit	Biological Ref. Interval
Total T3 * <i>Chemiluminescence immunoassay (CLIA)</i>	102	ng/dL	87 - 178
Total T4 * <i>Chemiluminescence immunoassay (CLIA)</i>	15.42	µg/dL	6.09 - 12.23
TSH * <i>Chemiluminescence immunoassay (CLIA)</i>	2.091	µIU/mL	Non Pregnant Females: 0.38-5.33 µIU/mL Pregnant Females (1st trimester): 0.05-3.70 µIU/mL Pregnant Females (2nd trimester): 0.31-4.35 µIU/mL Pregnant Females (3rd trimester): 0.41-5.18 µIU/mL

This is an Electronically Authenticated Report.

Generated On : 10-Jun-2023 01:07 PM

Approved On : 10-Jun-2023 12:30 PM

Dr Pankaj Agrawal

M.B., D.C.P
Consulting Pathologist



Shalby Hospital (A Unit of Shalby Limited) Near Navyug College, Rander Road, Adajan, Surat, Gujarat, India.
Tel.: 0261 7190000 | Ext.: 851 | Mo.: 9512036046 | Email : pathology.surat@shalby.in | Web : www.shalby.org

PID : SUR0000343150 OP-001

REPORT STATUS : Interim



Patient Name : Mrs. Heli Hiralkumar Desai / Registered On : 10-Jun-2023 09:08 AM
Lab ID : 306900644 Collected On : 10-Jun-2023 09:00 AM
Gender/Age : Female / 36 Years DOB : 11-Feb-1987 Received On : 10-Jun-2023 09:20 AM
Ref. By : Dr. Health Check Up . Shalby Sample Type : Urine

URINE EXAMINATION

Parameter	Result	Unit	Biological Ref. Interval
Physical Examination			
Colour	PALE YELLOW		Pale yellow
Transperancy	Clear		Clear
Chemical Examination			
Blood	<i>Peroxidase like activity of hemoglobin</i> NIL	RBCs/μL	Absent
Bilirubin	<i>Azo coupling Reaction with diazonium</i> NIL	mg/dL	Absent
Urobilinogen	<i>Modified Ehrlich reaction</i> NORMAL	mg/dL	Absent
Ketone	<i>Sodium Nitroprusside reation</i> NIL	mg/dL	Absent
Protein	<i>Protein Error of Indicator Principle</i> NIL	mg/dL	Absent
Nitrite	<i>Diazotization reaction of nitrite with an aromatic amine</i> NEGATIVE	mg/dL	Absent
Glucose	<i>Glucose-oxidase/peroxidase reaction</i> NIL	mg/dL	Absent
pH	<i>Double Indicator principle</i> 7.0	PH value	4.6 - 8.0
Specific Gravity	<i>Refractometric Method - Bromthymol blue</i> 1.015	S.G. value	1.003 - 1.035
Leucocyte	<i>Leucocyte Esterase Test</i> NEGATIVE	WBCs/μL	Absent
Microscopic Examination			
Pus cells	2-3/hpf	/hpf	0-5/hpf
Red blood cells	NIL	/hpf	0-2/hpf
Epithelial cells	10-12/hpf	/hpf	NA
Crystals	NIL		Nil
Cast	NIL/LPF		Nil/LPF
Bacteria	NIL		Nil
Amorphous	NIL		Nil
Yeast	PRESENT		Nil

This is an Electronically Authenticated Report.

Generated On : 10-Jun-2023 01:07 PM
Approved On : 10-Jun-2023 12:30 PM

Pankaj Agrawal
Dr Pankaj Agrawal
M.B., D.C.P
Consulting Pathologist

Regd. Office: Shalby Limited, Opp. Karnavati Club, S.G. Road, Ahmedabad, Gujarat, India.
Tel.: 079 40203000 | Fax: 079 40203109 | Email: info.sg@shalby.org | Web: www.shalby.org

We are open 24 x 7 & 365 days

 Shalby Hospital (A Unit of Shalby Limited) Near Navyug College, Rander Road, Adajan, Surat, Gujarat, India.
 Tel.: 0261 7190000 | Ext.: 851 | Mo.: 9512036046 | Email : pathology.surat@shalby.in | Web : www.shalby.org

PID : SUR0000343150 OP-001

REPORT STATUS : Interim



Patient Name : Mrs. Heli Hiralkumar Desai	/	Registered On : 10-Jun-2023 09:08 AM
Lab ID : 306900644		Collected On : 10-Jun-2023 09:08 AM
Gender/Age : Female / 36 Years	DOB : 11-Feb-1987	Received On : 10-Jun-2023 09:20 AM
Ref. By : Dr. Health Check Up . Shalby		Sample Type : Serum

Parameter	Result	Unit	Biological Ref. Interval
Liver Function Test			
Liver Function Test			
SGPT (ALT) <i>Multi Point Rate with P-5-P</i>	21	U/L	9 - 52
SGOT (AST) <i>Multi Point Rate with P-5-P</i>	19	U/L	14 - 36
Alkaline Phosphatase <i>PNPP, AMP Buffer</i>	60	U/L	20-50 yrs.: 42 - 98 4-19 yr : 54 - 369 >=51 yr : 56 - 119
GGT * <i>L-gamma-glutamyl-4-nitroanalide/glycylglycine Kinetic</i>	13	U/L	12 - 43
S. PROTEIN <i>Biuret (Alkaline cupric sulfate), End Point</i>	6.8	g/dL	6.3 - 8.2
Albumin <i>Bromocresol Green (BCG), Colorimetric</i>	3.9	g/dL	3.5 - 5.0
S. GLOBULIN <i>Calculated</i>	2.9	g/dL	2.3 - 3.6
A/G Ratio <i>Calculated</i>	1.3	Ratio	1.0 - 2.3
Bilirubin Total <i>Azobilirubin/Dyphylline/Diazonium Salt</i>	0.4	mg/dL	0-1 day (premature) 1.0 - 8.0 0-1 day (full term) : 2.0 - 6.0 1-2 day (premature) : 6.0 - 12.0 1-2 day (full term) : 6.0 - 10.0 3-5 day (premature) : 10.0 - 14.0 3-5 day (full term) : 4.0 - 8.0 Adult : 0.2 - 1.3
Bilirubin Unconjugated <i>End-point Colorimetric (Dual wavelength spectrophotometric)</i>	0.4	mg/dL	Unconjugated bilirubin Adults: 0.0-1.1 Neonates: 0.6-10.5
BILIRUBIN DIRECT <i>Calculated</i>	0.0	mg/dL	Conjugated bilirubin and Delta bilirubin (Bilirubin covalently bound to albumin) 0.0-0.4

----- End of Report -----

This is an Electronically Authenticated Report.

Generated On : 10-Jun-2023 01:07 PM

Approved On : 10-Jun-2023 12:30 PM

Dr Pankaj AgrawalM.B., D.C.P
Consulting Pathologist

Patient Name: HELI DESAI	
Age / Sex: 36 Yrs. / Female	Study: USG Abdomen + Pelvis
Referred By: Dr. at shalby hospital	Date: 10/06/2023

ULTRASOUND OF ABDOMEN AND PELVIS (TAS)

Liver is normal in size shows grade I fatty changes. No focal lesion seen. The Hepatic veins appear normal. No evidence of dilated I.H.B.R. **Portal vein** appears normal.

Gall bladder is well distended and appears normal. No evidence of calculi seen. Wall appears normal. No pericholecystic fluid seen. **CBD** appears normal.

Pancreas appears normal in size and echotexture.

Spleen appears normal in size and appearance. No focal lesion seen.

Right kidney it shows normal echotexture and corticomedullary differentiation. There is no evidence of scarring, hydronephrosis or calculi. Mid pole simple cortical cyst of size 21 x 14 mm

Left kidney it shows normal echotexture and corticomedullary differentiation. There is no evidence of scarring, hydronephrosis or calculi.

Urinary bladder well distended and appears normal. No evidence of any intraluminal mass or calculi.

Uterus appears bulky in size 84 x 44 x 51 mm. Et: 8 mm. The uterine myometrial echotexture is inhomogeneous. No focal lesion is seen. There is no evidence of any ovarian or adnexal mass lesion.

No ascites is seen. No abnormal bowel wall thickening and dilatation seen.

IMPRESSION:

- Bulky uterus with changes of adenomyosis.
- Grade I fatty liver.
- Right renal simple cortical cyst.

Thanks for referrals.



DR. ASHUTOSH GANDHI

DMRD (Radiodiagnosis)
G-14916

SHALBY HOSPITAL, SURAT

Near Navyug College, Rander Road, Adajan, Surat. Gujarat, India. | Ph. : 0261-7190000 | Email : info.surat@shalby.org.

SHALBY LIMITED

Regd. Office: Opp. Karnavati Club, S. G. Road, Ahmedabad – 380 015, Gujarat, India.

Corp. Office: B-301 & 302, Mondeal Heights, Opp. Karnavati Club, S. G. Road, Ahmedabad – 380 015, Gujarat, India

Tel: 079 40203000 | Fax: 079 40203109 | info.sg@shalby.org | www.shalby.org

CIN: L85110GJ2004PLC044667

