

Patient Name: VIRENDRA RAO KHANDE  
GOKULDAS  
Patient ID: 2201554759

Date and Time: 15th Jan 22 11:30 AM

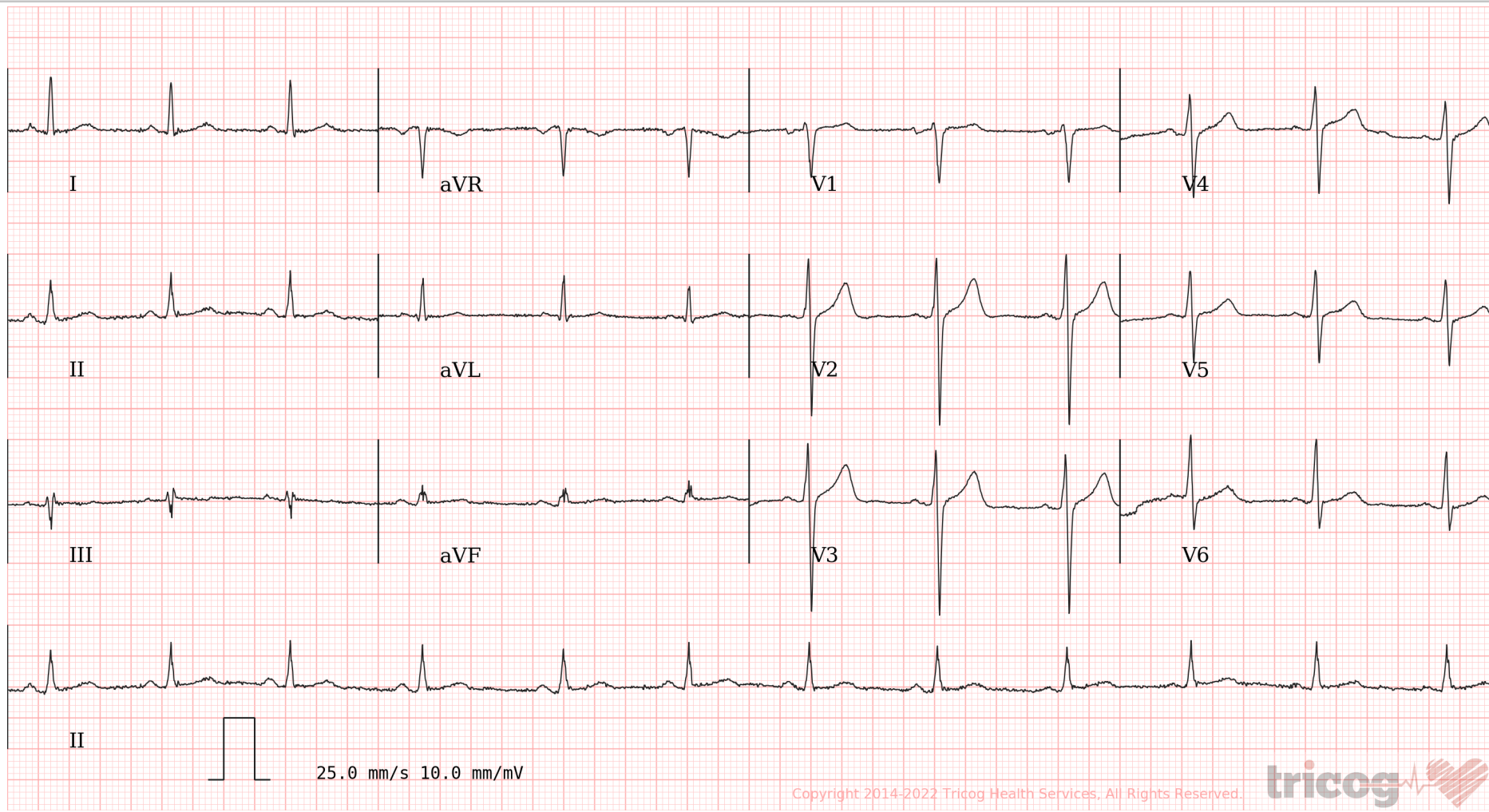

Age **39** NA **28**  
years months days

Gender **Male**

Heart Rate **73 bpm**

**Patient Vitals**

BP: NA  
Weight: NA  
Height: NA  
Pulse: NA  
Spo2: NA  
Resp: NA  
Others: \_\_\_\_\_

**Measurements**

QSRD: 98 ms  
QT: 372 ms  
QTc: 409 ms  
PR: 130 ms  
P-R-T: 44° 22° 38°

**ECG Within Normal Limits: Sinus Rhythm, Normal Axis. Please correlate clinically.**

REPORTED BY

Dr. Milind Shinde  
MBBS, DNB Medicine  
2011/05/1544

Disclaimer: 1) Analysis in this report is based on ECG alone and should be used as an adjunct to clinical history, symptoms, and results of other invasive and non-invasive tests and must be interpreted by a qualified physician. 2) Patient vitals are as entered by the clinician and not derived from the ECG.



**CID** : 2201554759  
**Name** : Mr VIRENDRA RAO KHANDE  
GOKULDAS  
**Age / Sex** : 39 Years/Male  
**Ref. Dr** :  
**Reg. Location** : Lulla Nagar, Pune Main Centre

**Reg. Date** : 15-Jan-2022 / 11:19  
**Reported** : 15-Jan-2022 / 11:20

Use a QR Code Scanner  
Application To Scan the Code

**USG (ABDOMEN + PELVIS)**

**LIVER** : The liver is normal in size, shape and smooth margins.

**It shows raised parenchymal echo pattern s/o grade I fatty infiltration.**

The intra hepatic biliary and portal radical appear normal. No evidence of any intra hepatic cystic or solid lesion seen. The main portal vein and CBD appears normal.

**GALL BLADDER** : The gall bladder is physiologically distended. The visualized gall bladder appears normal. No evidence of pericholecystic fluid is seen.

**PANCREAS** : The pancreas is well visualised and appears normal. No evidence of solid or cystic mass lesion is noted.

**KIDNEYS** :

**Right kidney measures 11.0 x 4.2 cm. There is 3 mm calculus seen in mid pole.**

**No evidence of hydronephrosis, hydroureter or mass lesion seen.**

Left kidney measures 12.0 x 4.3 cm. No evidence of any calculus, hydronephrosis or mass lesion seen. Both the kidneys are normal in size, shape and echotexture.

**SPLEEN** : The spleen is normal in size, shape and echotexture. No evidence of focal lesion is noted.

**URINARY BLADDER** : The urinary bladder is well distended. It shows thin walls and sharp mucosa. No evidence of calculus is noted. No mass or diverticulum is seen.

**PROSTATE** : The prostate is normal in size and echotexture.

Visualized small bowel loops appear non-dilated. Gaseous distension of large bowel loops. There is no evidence of any lymphadenopathy or ascitis.

**IMPRESSION** :

- **Grade I fatty liver.**
- **Non-obstructing right renal calculus.**

**Advice - Clinical and lab correlation.**

-----End of Report-----

*R. Rawal.*  
Dr. PALLAVI RAWAL  
MBBS, MD Radiology  
Reg No 2013/04/1170

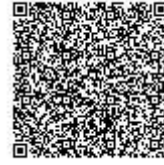

**CID** : 2201554759  
**Name** : Mr VIRENDRA RAOKHANDE  
GOKULDAS  
**Age / Sex** : 39 Years/Male  
**Ref. Dr** :  
**Reg. Location** : Lulla Nagar, Pune Main Centre

**Reg. Date** : 15-Jan-2022 / 11:01  
**Reported** : 15-Jan-2022 / 11:12

Use a QR Code Scanner  
Application To Scan the Code

### X-RAY CHEST PA VIEW

Both lung fields are clear.  
Both costo-phrenic angles are clear.  
The cardiac size and shape are within normal limits.  
The domes of diaphragm are normal in position and outlines.  
The skeleton under review appears normal.

### IMPRESSION:

**No significant abnormality is detected.**

-----End of Report-----

*P. Rawal*  
Dr. PALLAVI RAWAL  
MBBS, MD Radiology  
Reg No 2013/04/1170



CID : 2201554759  
Name : MR.VIRENDRA GOKULDAS RAOKHANDE  
Age / Gender : 39 Years / Male  
Consulting Dr. : -  
Reg. Location : Lulla Nagar, Pune (Main Centre)

Collected : 15-Jan-2022 / 10:40  
Reported : 15-Jan-2022 / 13:52

Use a QR Code Scanner  
Application To Scan the Code

## AERFOCAMI HEALTHCARE BELOW 40 MALE/FEMALE

### CBC (Complete Blood Count), Blood

<u>PARAMETER</u>	<u>RESULTS</u>	<u>BIOLOGICAL REF RANGE</u>	<u>METHOD</u>
<b><u>RBC PARAMETERS</u></b>			
Haemoglobin	15.3	13.0-17.0 g/dL	Spectrophotometric
RBC	4.72	4.5-5.5 mil/cmm	Elect. Impedance
PCV	46.4	40-50 %	Calculated
MCV	98	80-100 fl	Calculated
MCH	32.4	27-32 pg	Calculated
MCHC	32.9	31.5-34.5 g/dL	Calculated
RDW	12.1	11.6-14.0 %	Calculated
<b><u>WBC PARAMETERS</u></b>			
WBC Total Count	8200	4000-10000 /cmm	Elect. Impedance
<b><u>WBC DIFFERENTIAL AND ABSOLUTE COUNTS</u></b>			
Lymphocytes	30.2	20-40 %	
Absolute Lymphocytes	2476.4	1000-3000 /cmm	Calculated
Monocytes	3.3	2-10 %	
Absolute Monocytes	270.6	200-1000 /cmm	Calculated
Neutrophils	63.3	40-80 %	
Absolute Neutrophils	5190.6	2000-7000 /cmm	Calculated
Eosinophils	3.1	1-6 %	
Absolute Eosinophils	254.2	20-500 /cmm	Calculated
Basophils	0.1	0.1-2 %	
Absolute Basophils	8.2	20-100 /cmm	Calculated
Immature Leukocytes	-		

WBC Differential Count by Absorbance & Impedance method/Microscopy.

### **PLATELET PARAMETERS**

Platelet Count	375000	150000-400000 /cmm	Elect. Impedance
MPV	7.8	6-11 fl	Calculated
PDW	12.5	11-18 %	Calculated

### **RBC MORPHOLOGY**

Hypochromia	-
Microcytosis	-



Use a QR Code Scanner  
Application To Scan the Code

**CID** : 2201554759  
**Name** : MR.VIRENDRA GOKULDAS RAOKHANDE  
**Age / Gender** : 39 Years / Male  
**Consulting Dr.** : -  
**Reg. Location** : Lulla Nagar, Pune (Main Centre)

**Collected** : 15-Jan-2022 / 10:40  
**Reported** : 15-Jan-2022 / 12:42

Macrocytosis -  
Anisocytosis -  
Poikilocytosis -  
Polychromasia -  
Target Cells -  
Basophilic Stippling -  
Normoblasts -  
Others Normocytic, Normochromic  
WBC MORPHOLOGY -  
PLATELET MORPHOLOGY -  
COMMENT -

Specimen: EDTA Whole Blood

ESR, EDTA WB-ESR 11 2-15 mm at 1 hr. Westergren

\*Sample processed at SUBURBAN DIAGNOSTICS (INDIA) PVT. LTD Pune Lab, Pune Swargate  
\*\*\* End Of Report \*\*\*



MC-2463

**Dr.SHRUTI RAMTEKE**  
**M.B.B.S, DCP (PATH)**  
**Pathologist**

**ADDRESS:** 2<sup>nd</sup> Floor, Aston, Sundervan Complex, Above Mercedes Showroom, Andheri West - 400053

Page 2 of 11

**HEALTHLINE - MUMBAI:** 022-6170-0000 | **OTHER CITIES:** 1800-266-4343

**For Feedback -** customerservice@suburbandiagnosics.com | **www.suburbandiagnosics.com**



Use a QR Code Scanner  
Application To Scan the Code

**CID** : 2201554759  
**Name** : MR.VIRENDRA GOKULDAS RAOKHANDE  
**Age / Gender** : 39 Years / Male  
**Consulting Dr.** : -  
**Reg. Location** : Lulla Nagar, Pune (Main Centre)

**Collected** : 15-Jan-2022 / 10:40  
**Reported** : 15-Jan-2022 / 13:09

**AERFOCAMI HEALTHCARE BELOW 40 MALE/FEMALE**

<u>PARAMETER</u>	<u>RESULTS</u>	<u>BIOLOGICAL REF RANGE</u>	<u>METHOD</u>
GLUCOSE (SUGAR) FASTING, Fluoride Plasma	121.8	Non-Diabetic: < 100 mg/dl Impaired Fasting Glucose: 100-125 mg/dl Diabetic: >/= 126 mg/dl	Hexokinase
GLUCOSE (SUGAR) PP, Fluoride Plasma PP/R	217.7	Non-Diabetic: < 140 mg/dl Impaired Glucose Tolerance: 140-199 mg/dl Diabetic: >/= 200 mg/dl	Hexokinase
BILIRUBIN (TOTAL), Serum	0.74	0.1-1.2 mg/dl	Colorimetric
BILIRUBIN (DIRECT), Serum	0.26	0-0.3 mg/dl	Diazo
BILIRUBIN (INDIRECT), Serum	0.48	0.1-1.0 mg/dl	Calculated
TOTAL PROTEINS, Serum	7.1	6.4-8.3 g/dL	Biuret
ALBUMIN, Serum	4.3	3.5-5.2 g/dL	BCG
GLOBULIN, Serum	2.8	2.3-3.5 g/dL	Calculated
A/G RATIO, Serum	1.5	1 - 2	Calculated
SGOT (AST), Serum	22.5	5-40 U/L	NADH (w/o P-5-P)
SGPT (ALT), Serum	28.6	5-45 U/L	NADH (w/o P-5-P)
GAMMA GT, Serum	22.7	3-60 U/L	Enzymatic
ALKALINE PHOSPHATASE, Serum	91.6	40-130 U/L	Colorimetric
BLOOD UREA, Serum	9.9	12.8-42.8 mg/dl	Kinetic
BUN, Serum	4.6	6-20 mg/dl	Calculated
CREATININE, Serum	0.77	0.67-1.17 mg/dl	Enzymatic
eGFR, Serum	120	>60 ml/min/1.73sqm	Calculated
URIC ACID, Serum	5.8	3.5-7.2 mg/dl	Enzymatic



Use a QR Code Scanner  
Application To Scan the Code

**CID** : 2201554759  
**Name** : MR.VIRENDRA GOKULDAS RAOKHANDE  
**Age / Gender** : 39 Years / Male  
**Consulting Dr.** : -  
**Reg. Location** : Lulla Nagar, Pune (Main Centre)

**Collected** : 15-Jan-2022 / 14:47  
**Reported** : 15-Jan-2022 / 17:22

Urine Sugar (Fasting)	Absent	Absent
Urine Ketones (Fasting)	Absent	Absent
Urine Sugar (PP)	<b>present (+++)</b>	Absent
Urine Ketones (PP)	Absent	Absent

Result rechecked.

\*Sample processed at SUBURBAN DIAGNOSTICS (INDIA) PVT. LTD Pune Lab, Pune Swargate  
\*\*\* End Of Report \*\*\*



MC-2463



  
**Dr.SHAMLA KULKARNI**  
**M.D.(PATH)**  
**Pathologist**

**ADDRESS:** 2<sup>nd</sup> Floor, Aston, Sundervan Complex, Above Mercedes Showroom, Andheri West - 400053

Page 4 of 11

**HEALTHLINE - MUMBAI:** 022-6170-0000 | **OTHER CITIES:** 1800-266-4343

**For Feedback -** [customerservice@suburbandiagnositics.com](mailto:customerservice@suburbandiagnositics.com) | [www.suburbandiagnositics.com](http://www.suburbandiagnositics.com)



CID : 2201554759  
Name : MR.VIRENDRA GOKULDAS RAOKHANDE  
Age / Gender : 39 Years / Male  
Consulting Dr. : -  
Reg. Location : Lulla Nagar, Pune (Main Centre)

Collected : 15-Jan-2022 / 10:40  
Reported : 15-Jan-2022 / 13:36

Use a QR Code Scanner  
Application To Scan the Code

**AERFOCAMI HEALTHCARE BELOW 40 MALE/FEMALE  
GLYCOSYLATED HEMOGLOBIN (HbA1c)**

PARAMETER	RESULTS	BIOLOGICAL REF RANGE	METHOD
Glycosylated Hemoglobin (HbA1c), EDTA WB - CC	6.8	Non-Diabetic Level: < 5.7 % Prediabetic Level: 5.7-6.4 % Diabetic Level: >= 6.5 %	HPLC
Estimated Average Glucose (eAG), EDTA WB - CC	148.5	mg/dl	Calculated

**Intended use:**

- In patients who are meeting treatment goals, HbA1c test should be performed at least 2 times a year
- In patients whose therapy has changed or who are not meeting glycemic goals, it should be performed quarterly
- For microvascular disease prevention, the HbA1C goal for non pregnant adults in general is Less than 7%.

**Clinical Significance:**

- HbA1c, Glycosylated hemoglobin or glycated hemoglobin, is hemoglobin with glucose molecule attached to it.
- The HbA1c test evaluates the average amount of glucose in the blood over the last 2 to 3 months by measuring the percentage of glycosylated hemoglobin in the blood.

**Test Interpretation:**

- The HbA1c test evaluates the average amount of glucose in the blood over the last 2 to 3 months by measuring the percentage of Glycosylated hemoglobin in the blood.
- HbA1c test may be used to screen for and diagnose diabetes or risk of developing diabetes.
- To monitor compliance and long term blood glucose level control in patients with diabetes.
- Index of diabetic control, predicting development and progression of diabetic micro vascular complications.

**Factors affecting HbA1c results:**

**Increased in:** High fetal hemoglobin, Chronic renal failure, Iron deficiency anemia, Splenectomy, Increased serum triglycerides, Alcohol ingestion, Lead/opiate poisoning and Salicylate treatment.

**Decreased in:** Shortened RBC lifespan (Hemolytic anemia, blood loss), following transfusions, pregnancy, ingestion of large amount of Vitamin E or Vitamin C and Hemoglobinopathies

**Reflex tests:** Blood glucose levels, CGM (Continuous Glucose monitoring)

**References:** ADA recommendations, AACC, Wallach's interpretation of diagnostic tests 10th edition.

\*Sample processed at SUBURBAN DIAGNOSTICS (INDIA) PVT. LTD Pune Lab, Pune Swargate

\*\*\* End Of Report \*\*\*



MC-2463

*Shruti Ramteke*

**Dr.SHRUTI RAMTEKE**  
M.B.B.S, DCP (PATH)  
Pathologist

ADDRESS: 2<sup>nd</sup> Floor, Aston, Sundervan Complex, Above Mercedes Showroom, Andheri West - 400053

Page 5 of 11

HEALTHLINE - MUMBAI: 022-6170-0000 | OTHER CITIES: 1800-266-4343

For Feedback - customerservice@suburbandiagnosics.com | www.suburbandiagnosics.com





CID : 2201554759  
Name : MR.VIRENDRA GOKULDAS RAOKHANDE  
Age / Gender : 39 Years / Male  
Consulting Dr. : -  
Reg. Location : Lulla Nagar, Pune (Main Centre)

Collected : 15-Jan-2022 / 10:40  
Reported : 15-Jan-2022 / 15:34

Use a QR Code Scanner  
Application To Scan the Code

**AERFOCAMI HEALTHCARE BELOW 40 MALE/FEMALE  
EXAMINATION OF FAECES**

<u>PARAMETER</u>	<u>RESULTS</u>	<u>BIOLOGICAL REF RANGE</u>
<b><u>PHYSICAL EXAMINATION</u></b>		
Colour	Yellow	Brown
Form and Consistency	Semi Solid	Semi Solid
Mucus	Trace	Absent
Blood	Absent	Absent
<b><u>CHEMICAL EXAMINATION</u></b>		
Reaction (pH)	Neutral (7.0)	-
Occult Blood	Absent	Absent
<b><u>MICROSCOPIC EXAMINATION</u></b>		
Protozoa	Absent	Absent
Flagellates	Absent	Absent
Ciliates	Absent	Absent
Parasites	Absent	Absent
Macrophages	Absent	Absent
Mucus Strands	Flakes +	Absent
Fat Globules	Absent	Absent
RBC/hpf	Absent	Absent
WBC/hpf	Occasional	Absent
Yeast Cells	Absent	Absent
Undigested Particles	Present +	-
Concentration Method (for ova)	No ova detected	Absent
Reducing Substances	-	Absent

\*Sample processed at SUBURBAN DIAGNOSTICS (INDIA) PVT. LTD Pune Lab, Pune Swargate  
\*\*\* End Of Report \*\*\*



MC-2463

*Shruti Ramteke*

**Dr.SHRUTI RAMTEKE**  
**M.B.B.S, DCP (PATH)**  
**Pathologist**

ADDRESS: 2<sup>nd</sup> Floor, Aston, Sundervan Complex, Above Mercedes Showroom, Andheri West - 400053

HEALTHLINE - MUMBAI: 022-6170-0000 | OTHER CITIES: 1800-266-4343

For Feedback - customerservice@suburbandiagnosics.com | www.suburbandiagnosics.com



CID : 2201554759  
Name : MR.VIRENDRA GOKULDAS RAOKHANDE  
Age / Gender : 39 Years / Male  
Consulting Dr. : -  
Reg. Location : Lulla Nagar, Pune (Main Centre)

Collected : 15-Jan-2022 / 10:40  
Reported : 15-Jan-2022 / 13:47

Use a QR Code Scanner  
Application To Scan the Code

**AERFOCAMI HEALTHCARE BELOW 40 MALE/FEMALE**  
**URINE EXAMINATION REPORT**

<u>PARAMETER</u>	<u>RESULTS</u>	<u>BIOLOGICAL REF RANGE</u>	<u>METHOD</u>
<b><u>PHYSICAL EXAMINATION</u></b>			
Color	Pale yellow	Pale Yellow	-
Reaction (pH)	Alkaline (8.0)	4.5 - 8.0	Chemical Indicator
Specific Gravity	1.010	1.001-1.030	Chemical Indicator
Transparency	Clear	Clear	-
Volume (ml)	50	-	-
<b><u>CHEMICAL EXAMINATION</u></b>			
Proteins	Absent	Absent	pH Indicator
Glucose	Absent	Absent	GOD-POD
Ketones	Absent	Absent	Legals Test
Blood	Absent	Absent	Peroxidase
Bilirubin	Absent	Absent	Diazonium Salt
Urobilinogen	Normal	Normal	Diazonium Salt
Nitrite	Absent	Absent	Griess Test
<b><u>MICROSCOPIC EXAMINATION</u></b>			
Leukocytes(Pus cells)/hpf	1-2	0-5/hpf	
Red Blood Cells / hpf	Absent	0-2/hpf	
Epithelial Cells / hpf	0-1		
Casts	Absent	Absent	
Crystals	Absent	Absent	
Amorphous debris	Absent	Absent	
Bacteria / hpf	6-8	Less than 20/hpf	

\*Sample processed at SUBURBAN DIAGNOSTICS (INDIA) PVT. LTD Pune Lab, Pune Swargate  
\*\*\* End Of Report \*\*\*



MC-2463



*Shruti Ramteke*

Dr.SHRUTI RAMTEKE  
M.B.B.S, DCP (PATH)  
Pathologist

ADDRESS: 2<sup>nd</sup> Floor, Aston, Sundervan Complex, Above Mercedes Showroom, Andheri West - 400053

HEALTHLINE - MUMBAI: 022-6170-0000 | OTHER CITIES: 1800-266-4343

For Feedback - customerservice@suburbandiagnosics.com | www.suburbandiagnosics.com



CID : 2201554759  
 Name : MR.VIRENDRA GOKULDAS RAOKHANDE  
 Age / Gender : 39 Years / Male  
 Consulting Dr. : -  
 Reg. Location : Lulla Nagar, Pune (Main Centre)

Collected : 15-Jan-2022 / 10:40  
 Reported : 15-Jan-2022 / 13:53

Use a QR Code Scanner  
 Application To Scan the Code

**AERFOCAMI HEALTHCARE BELOW 40 MALE/FEMALE**  
**BLOOD GROUPING & Rh TYPING**

<u>PARAMETER</u>	<u>RESULTS</u>
ABO GROUP	AB
Rh TYPING	Positive

NOTE: Test performed by Semi- automated column agglutination technology (CAT)

Specimen: EDTA Whole Blood and/or serum

Clinical significance:  
 ABO system is most important of all blood group in transfusion medicine

**Limitations:**

- ABO blood group of new born is performed only by cell (forward) grouping because allo antibodies in cord blood are of maternal origin.
- Since A & B antigens are not fully developed at birth, both Anti-A & Anti-B antibodies appear after the first 4 to 6 months of life. As a result, weaker reactions may occur with red cells of newborns than of adults.
- Confirmation of newborn's blood group is indicated when A & B antigen expression and the isoagglutinins are fully developed at 2 to 4 years of age & remains constant throughout life.
- Cord blood is contaminated with Wharton's jelly that causes red cell aggregation leading to false positive result
- The Hh blood group also known as Oh or Bombay blood group is rare blood group type. The term Bombay is used to refer the phenotype that lacks normal expression of ABH antigens because of inheritance of hh genotype.

**References:**

1. Denise M Harmening, Modern Blood Banking and Transfusion Practices- 6th Edition 2012. F.A. Davis company. Philadelphia
2. AABB technical manual

\*Sample processed at SUBURBAN DIAGNOSTICS (INDIA) PVT. LTD Pune Lab, Pune Swargate

\*\*\* End Of Report \*\*\*



MC-2463

*Shruti Ramteke*

**Dr.SHRUTI RAMTEKE**  
**M.B.B.S, DCP (PATH)**  
**Pathologist**

ADDRESS: 2<sup>nd</sup> Floor, Aston, Sundervan Complex, Above Mercedes Showroom, Andheri West - 400053

HEALTHLINE - MUMBAI: 022-6170-0000 | OTHER CITIES: 1800-266-4343

For Feedback - customerservice@suburbandiagnosics.com | www.suburbandiagnosics.com



CID : 2201554759  
Name : MR.VIRENDRA GOKULDAS RAOKHANDE  
Age / Gender : 39 Years / Male  
Consulting Dr. : -  
Reg. Location : Lulla Nagar, Pune (Main Centre)

Collected : 15-Jan-2022 / 10:40  
Reported : 15-Jan-2022 / 13:36

Use a QR Code Scanner  
Application To Scan the Code

**AERFOCAMI HEALTHCARE BELOW 40 MALE/FEMALE**  
**LIPID PROFILE**

PARAMETER	RESULTS	BIOLOGICAL REF RANGE	METHOD
CHOLESTEROL, Serum	177.2	Desirable: <200 mg/dl Borderline High: 200-239mg/dl High: >/=240 mg/dl	Enzymatic
TRIGLYCERIDES, Serum	137.6	Normal: <150 mg/dl Borderline-high: 150 - 199 mg/dl High: 200 - 499 mg/dl Very high:>/=500 mg/dl	Enzymatic
HDL CHOLESTEROL, Serum	28.3	Desirable: >60 mg/dl Borderline: 40 - 60 mg/dl Low (High risk): <40 mg/dl	Enzymatic
NON HDL CHOLESTEROL, Serum	148.9	Desirable: <130 mg/dl Borderline-high:130 - 159 mg/dl High:160 - 189 mg/dl Very high: >/=190 mg/dl	Calculated
LDL CHOLESTEROL, Serum	121.0	Optimal: <100 mg/dl Near Optimal: 100 - 129 mg/dl Borderline High: 130 - 159 mg/dl High: 160 - 189 mg/dl Very High: >/= 190 mg/dl	Colorimetric
VLDL CHOLESTEROL, Serum	27.9	< /= 30 mg/dl	Calculated
CHOL / HDL CHOL RATIO, Serum	6.3	0-4.5 Ratio	Calculated
LDL CHOL / HDL CHOL RATIO, Serum	4.3	0-3.5 Ratio	Calculated

\*Sample processed at SUBURBAN DIAGNOSTICS (INDIA) PVT. LTD Pune Lab, Pune Swargate  
\*\*\* End Of Report \*\*\*



MC-2463

*Signature*

Dr.SHRUTI RAMTEKE  
M.B.B.S, DCP (PATH)  
Pathologist

ADDRESS: 2<sup>nd</sup> Floor, Aston, Sundervan Complex, Above Mercedes Showroom, Andheri West - 400053

Page 9 of 11

HEALTHLINE - MUMBAI: 022-6170-0000 | OTHER CITIES: 1800-266-4343

For Feedback - customerservice@suburbandiagnosics.com | www.suburbandiagnosics.com



Use a QR Code Scanner  
Application To Scan the Code

CID : 2201554759  
Name : MR.VIRENDRA GOKULDAS RAOKHANDE  
Age / Gender : 39 Years / Male  
Consulting Dr. : -  
Reg. Location : Lulla Nagar, Pune (Main Centre)

Collected : 15-Jan-2022 / 10:40  
Reported : 15-Jan-2022 / 13:54

**AERFOCAMI HEALTHCARE BELOW 40 MALE/FEMALE**  
**THYROID FUNCTION TESTS**

<u>PARAMETER</u>	<u>RESULTS</u>	<u>BIOLOGICAL REF RANGE</u>	<u>METHOD</u>
Free T3, Serum	3.7	2.6-5.7 pmol/L	CMIA
Kindly note change in reference range and method w.e.f. 16/08/2019			
Free T4, Serum	12.9	9-19 pmol/L	CMIA
Kindly note change in reference range and method w.e.f. 16/08/2019			
sensitiveTSH, Serum	1.49	0.35-4.94 microIU/ml	CMIA

Kindly note change in reference range and method w.e.f. 16/08/2019. NOTE: 1) TSH values between 5.5 to 15 microIU/ml should be correlated clinically or repeat the test with new sample as physiological factors can give falsely high TSH. 2) TSH values may be transiently altered because of non thyroidal illness like severe infections, liver disease, renal & heart failure, severe burns, trauma & surgery etc.



CID : 2201554759  
Name : MR.VIRENDRA GOKULDAS RAOKHANDE  
Age / Gender : 39 Years / Male  
Consulting Dr. : -  
Reg. Location : Lulla Nagar, Pune (Main Centre)

Collected : 15-Jan-2022 / 10:40  
Reported : 15-Jan-2022 / 13:54

Use a QR Code Scanner  
Application To Scan the Code

**Interpretation:**

A thyroid panel is used to evaluate thyroid function and/or help diagnose various thyroid disorders.

**Clinical Significance:**

- 1)TSH Values between 5.5 to 15 microIU/ml should be correlated clinically or repeat the test with new sample as physiological factors can give falsely high TSH.
- 2)TSH values may be transiently altered because of non thyroidal illness like severe infections,liver disease, renal and heart severe burns, trauma and surgery etc.

TSH	FT4 / T4	FT3 / T3	Interpretation
High	Normal	Normal	Subclinical hypothyroidism, poor compliance with thyroxine, drugs like amiodarone, Recovery phase of non-thyroidal illness, TSH Resistance.
High	Low	Low	Hypothyroidism, Autoimmune thyroiditis, post radio iodine Rx, post thyroidectomy, Anti thyroid drugs, tyrosine kinase inhibitors & amiodarone, amyloid deposits in thyroid, thyroid tumors & congenital hypothyroidism.
Low	High	High	Hyperthyroidism, Graves disease, toxic multinodular goiter, toxic adenoma, excess iodine or thyroxine intake, pregnancy related (hyperemesis gravidarum, hydatiform mole)
Low	Normal	Normal	Subclinical Hyperthyroidism, recent Rx for Hyperthyroidism, drugs like steroids & dopamine), Non thyroidal illness.
Low	Low	Low	Central Hypothyroidism, Non Thyroidal Illness, Recent Rx for Hyperthyroidism.
High	High	High	Interfering anti TPO antibodies, Drug interference: Amiodarone, Heparin, Beta Blockers, steroids & anti epileptics.

**Diurnal Variation:**TSH follows a diurnal rhythm and is at maximum between 2 am and 4 am , and is at a minimum between 6 pm and 10 pm. The variation is on the order of 50 to 206%. Biological variation:19.7%(with in subject variation)

**Reflex Tests:**Anti thyroid Antibodies,USG Thyroid ,TSH receptor Antibody. Thyroglobulin, Calcitonin

**Limitations:**Samples should not be taken from patients receiving therapy with high biotin doses (i.e. >5 mg/day) until atleast 8 hours following the last biotin administration.

**Reference:**

- 1.O.koulouri et al. / Best Practice and Research clinical Endocrinology and Metabolism 27(2013)
- 2.Interpretation of the thyroid function tests, Dayan et al. THE LANCET . Vol 357
- 3.Tietz ,Text Book of Clinical Chemistry and Molecular Biology -5th Edition
- 4.Biological Variation:From principles to Practice-Callum G Fraser (AACC Press)

\*Sample processed at SUBURBAN DIAGNOSTICS (INDIA) PVT. LTD Pune Lab, Pune Swargate

\*\*\* End Of Report \*\*\*



MC-2463



*Shamla Kulkarni*

**Dr.SHAMLA KULKARNI**  
**M.D.(PATH)**  
**Pathologist**

ADDRESS: 2<sup>nd</sup> Floor, Aston, Sundervan Complex, Above Mercedes Showroom, Andheri West - 400053

HEALTHLINE - MUMBAI: 022-6170-0000 | OTHER CITIES: 1800-266-4343

For Feedback - customerservice@suburbandiagnosics.com | www.suburbandiagnosics.com

CID : **2201554759** SID : 177804797089  
Name : MR.VIRENDRA GOKULDAS RAOKHANDE Registered : 15-Jan-2022 / 10:39  
Age / Gender : 39 Years/Male Collected : 15-Jan-2022 / 10:39

### **PHYSICAL EXAMINATION REPORT**

a) Diet : Veg

b)Addiction : No ( K/C/O DM-2 Since November 2021 )

#### GENERAL EXAMINATION :

a)Height (cms) : 167

b)Weight (kgs) : 83

c)Lymph Nodes : Not Palpable

#### 3) SYSTEMIC EXAMINATION

##### A) RESPIRATORY SYSTEM

a) Lungs : Clear

b) Trachea : Central

c ) Air Entry : Equal

d) Rales : No

d) Others : NAD

##### B) CARDIOVASCULAR SYSTEM ( CVS )

a) Heart Sounds : S1 S2 Normal

b) Murmurs : No

c ) Pulse/min : 78

d ) B/P ( mm of Hg ) : 108/70

e ) Miscellenous : NAD

##### C) ABDOMEN

a) Liver : Not Palpable

b) Spleen : Not Palpable

c) Any other Swelling : No

##### D) NERVOUS SYSTEM

a) Ankle Reflex : Normal

Preventive Health Check-up | Pathology | Digital X-Ray | Sonography | Colour Doppler | Mammography | BMD (DXA Scan) | OPG | ECG | 2D Echo  
Stress Test/TMT | Spirometry | Eye Examination | Dental Examination | Diet Consultation | Audiometry | OT Sterility | Water Sterility | Clinical Research

CID : 2201554759 SID : 177804797089  
Name : MR.VIRENDRA GOKULDAS RAOKHANDE Registered : 15-Jan-2022 / 10:39  
Age / Gender : 39 Years/Male Collected : 15-Jan-2022 / 10:39

b) Plantars : Flexor

**SUMMARY:**

\*\*\* End Of Report \*\*\*



**Dr.Milind Shinde**  
**MBBS, DNB, Consuling Physician,**  
**Diabetologist & Echocardiologist**