

भारत सरकार
Government of India

आधार नं. Issued: 20020015



प्रकाश कुमार
Prakash Kumar
जन तिथि DOB: 12/10/1985
लिंग MALE

आधार पहचान का प्रमाण है, नागरिकता का प्रमाण नहीं है।
It is a valid document (अभिलेखन प्रमाणिका) है, नागरिकता का प्रमाण नहीं है।
Aadhaar is proof of identity, not of citizenship
or date of birth. It should be used with verification (online
authentication, or scanning of QR code) (ऑनलाइन KYC)

4750 2053 3866

मेरा आधार, मेरी पहचान

17

भारतीय विशिष्ट पहचान प्राधिकरण
Unique Identification Authority of India

आधार नं. Issued: 20020015

पति
श्याम, रविंद्र सिंह, बी.पी.ओ. राजारामपुर, पी.एच.सी.ओ.
साराया, राजारामपुर, राजारामपुर, मुजफ्फरपुर,
बिहार - 843126

Address
S/O: Ravindra Singh, v.p.o. Rajarampur, P.O.
Saraya, zila muzaffarpur, Raja Rampur, PD
Raja Rampur, DIST. Muzaffarpur,
Bihar - 843126



4750 2053 3866
VID : 9131 2100 5367 9818

1847 | Feedback: uidai@gov.in | www.uidai.gov.in

Bar



120/20

163
24

BL

ID: 167

PRAKASH KUMAR
Male 39Years

16-11-2024 10:48:53 AM

Diagnosis Information:
Sinus Arrhythmia

HR	: 62	bpm
P	: 100	ms
PR	: 156	ms
QRS	: 79	ms
QT/QTc	: 381/389	ms
P/QRS/T	: -29/21/37	°
RV5/SV1	: 0.98/2.0/4.00	mV

DR. P. RAMAN
MBBS, MD
REGISTERED by:

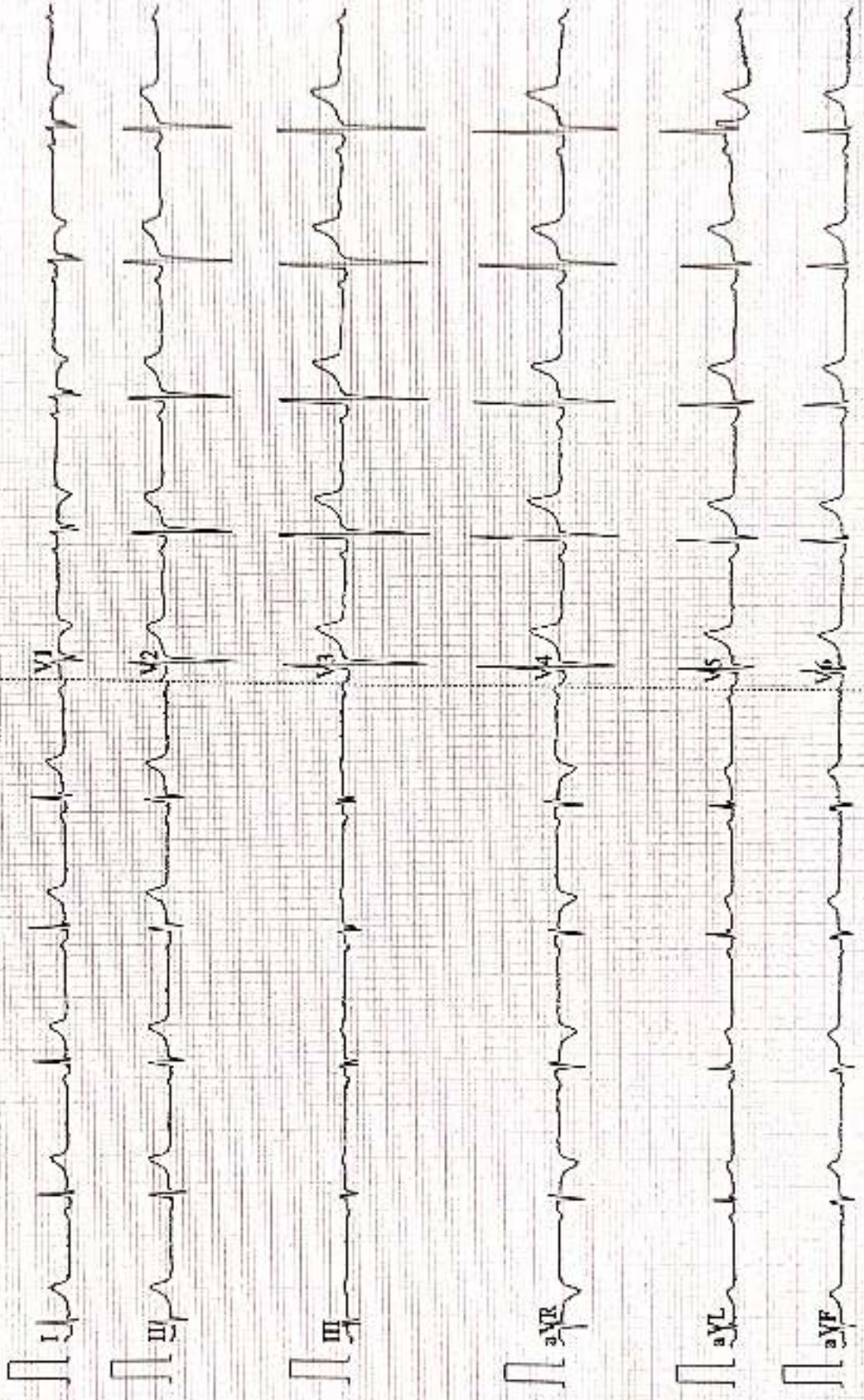

Patient Name	PRAKASH KUMAR	Date	16-11-2024
Age/Sex	39/M	Ref. Dr.	CORPORATE

CHEST X-ray(PA)

FINDINGS:

Normal bronchovascular markings in bilateral lung fields

Bilateral hila are normal.

Trachea appears normal.

Visualized bones are grossly normal.

Cardiac shadow is within normal limits

Bilateral costophrenic angles are clear.

Impression :

- *No significant abnormality detected.*



Dr. Sandip Maheshwari

MD Radio diagnosis





ISO 9001 : 2015

AAROGYAM DIAGNOSTICS

(A UNIT OF CULPAM HEALTH CARE PVT.LTD.)

F-41, P.C. Colony, Opp. Madhuban Complex,
Near Malahi Pakari Chowk, Kankarbagh, Patna-20
9065875700
info@aarogyamdiagnostics.com
www.aarogyamdiagnostics.com

Name :- PRAKASH KUMAR
Refd by :- Dr. Corp

Age/Sex:- 39Yrs/M
Date :-16/11/24

Thanks for referral.

REPORT OF USG OF WHOLE ABDOMEN

- Liver** :- Mild enlarged in size (14.3cm) with raised echotexture. No focal or diffuse lesion is seen. IHBR are not dilated. PV is normal in course and calibre with echofree lumen.
- G. Bladder** :- It is normal in shape, size & position. It is echofree & shows no evidence of calculus, mass or sludge.
- CBD** :- It is normal in calibre & is echofree.
- Pancreas** :- Normal in shape, size & echotexture. No evidence of parenchymal / ductal calcification is seen. No definite peripancreatic collection is seen.
- Spleen** :- Normal in size (8.2cm) with normal echotexture. No focal lesion is seen. No evidence of varices is noticed.
- Kidneys** :- Both kidneys are normal in shape, size & position. Sinus as well as cortical echoes are normal. No evidence of calculus, space occupying lesion or hydronephrosis is seen.
Right Kidney measures 8.8cm and Left Kidney measures 9.6cm.
- Ureters** :- Ureters are not dilated.
- U. Bladder** :- It is echofree. No evidence of calculus, mass or diverticulum is seen.
- Prostate** :- Normal in size (12.0cc) & echotexture.
- Others** :- No ascites or abdominal adenopathy is seen.
No free subphrenic / basal pleural space collection is seen.

IMPRESSION:- *Mild Hepatomegaly with Grade I Fatty Liver.
Otherwise Normal scan of Abdomen.*

Dr. Arun Kumar
MBBS, DMKD (Radio-Diagnosis)
Consultant Radiologist



ISO 9001 : 2015

AAROGYAM DIAGNOSTICS

(A UNIT OF CULPAM HEALTH CARE PVT.LTD.)

F-41, P.C. Colony, Opp. Madhuban Complex,
 Near Malahi Pakari Chowk, Kankarbagh, Patna-20
 9264278360, 9065675700, 8789391403
 info@aarogyamdiagnostics.com
 www.aarogyamdiagnostics.com

Rakesh Kumar

Age - 39 years

to DN, AVR (30)

Refraction

Dist. Refraction / eye

Y₁₉ / 6m CP, H₁₉



Am - (2)
Cm - (1)

refraction

R: 0.25 Dp - 6

L: 0.50 Dp - 6

anyth - 2/3/4/5/6/7/8/9/10/11/12/13/14/15/16/17/18/19/20/21/22/23/24/25/26/27/28/29/30/31/32/33/34/35/36/37/38/39/40/41/42/43/44/45/46/47/48/49/50/51/52/53/54/55/56/57/58/59/60/61/62/63/64/65/66/67/68/69/70/71/72/73/74/75/76/77/78/79/80/81/82/83/84/85/86/87/88/89/90/91/92/93/94/95/96/97/98/99/100





Lab Facility : Unipath House, Besides Sahjanand College, Opp. Kamdhenu Complex, Panjarapole, Ambawadi, Ahmedabad-380015 Gujarat
Phone: +91-79-49006800 | WhatsApp: 6356005700 | Email: info@unipath.in | Website: www.unipath.in
Regd. Office : 5th Floor, Doctor House, Nr. Parimal Garden, Ahmedabad-380006 Gujarat
CIN: U85195GJ2009PLC057059



41104100320

TEST REPORT

Reg.No : 41104100320	Reg.Date : 17-Nov-2024 15:52	Collection : 17-Nov-2024 15:52
Name : PRAKASH KUMAR		Received : 17-Nov-2024 15:52
Age : 39 Years	Sex : Male	Report : 17-Nov-2024 17:00
Referred By : AROGYAM DIAGNOSTICS @ PATNA		Dispatch : 17-Nov-2024 17:21
Referral Dr : F	Status : Final	Location : 41 - PATNA

Test Name	Results	Units	Bio. Ref. Interval
THYROID FUNCTION TEST			
T3 (triiodothyronine), Total <small>CIMIA</small>	1.20	ng/ml	0.70 - 2.04
T4 (Thyroxine), Total <small>CIMIA</small>	8.11	µg/dL	4.6 - 10.5
TSH (Thyroid stimulating hormone) <small>CIMIA</small>	3.686	µIU/mL	0.35 - 4.94

Sample Type: Serum

Comments:

Thyroid stimulating hormone (TSH) is synthesized and secreted by the anterior pituitary in response to a negative feedback mechanism involving concentrations of FT3 (free T3) and FT4 (free T4). Additionally, the hypothalamic tripeptide, thyrotropin-releasing hormone (TRH), directly stimulates TSH production. TSH stimulates thyroid cell production and hypertrophy, also stimulates the thyroid gland to synthesize and secrete T3 and T4. Quantification of TSH is significant to differentiate primary (thyroid) from secondary (pituitary) and tertiary (hypothalamic) hypothyroidism. In primary hypothyroidism, TSH levels are significantly elevated, while in secondary and tertiary hypothyroidism, TSH levels are low.

TSH levels During Pregnancy :

- First Trimester : 0.1 to 2.5 µIU/mL
- Second Trimester : 0.2 to 3.0 µIU/mL
- Third trimester : 0.3 to 3.0 µIU/mL

Reference : Carl A. Burtis, Edward R. Ashwood, David E. Brice, Tietz Textbook of Clinical Chemistry and Molecular Diagnostics, 5th Edition, Philadelphia, WB Saunders 2012:217/3

-----End Of Report-----

Dr. Rina Prajapati
D.C.P. DNB (Path)
G-21793

Dr. Chandani Dangarasia

M.B.B.S, D.P.S
Page 1 of 1 Reg. No. - G-1060



ISO 9001 : 2015

AAROGYAM DIAGNOSTICS

(A UNIT OF CULPAM HEALTH CARE PVT. LTD.)

F- 41, PC Colony, Dp, Madhuban Complex,
Near Malah, Rakari Chowk, Kankarbagh, Patna - 20

9254278360, 9003875700, 2789391403

info@aarogyamdiagnostics.com

www.aarogyamdiagnostics.com

Date	16/11/2024	Srl No.	7	Patient Id	2411160007
Name	Mr. PRAKASH KUMAR	Age	39 Yrs.	Sex	M
Ref. By	Dr.MEDIWHEEL				

Test Name	Value	Unit	Normal Value
-----------	-------	------	--------------

BOB

HBA1C	5.2	%	
-------	-----	---	--

EXPECTED VALUES :-

Metabolically healthy patients	=	4.8 - 5.5 % HbA1C
Good Control	=	5.5 - 6.8 % HbA1C
Fair Control	=	6.8-8.2 % HbA1C
Poor Control	=	>8.2 % HbA1C

REMARKS:-

In vitro quantitative determination of **HbA1C** in whole blood is utilized in long term monitoring of glycemia

The **HbA1C** level correlates with the mean glucose concentration prevailing in the course of the patient's recent history (approx - 6-8 weeks) and therefore provides much more reliable information for glycemia monitoring than do determinations of blood glucose or urinary glucose.

It is recommended that the determination of **HbA1C** be performed at intervals of 4-6 weeks during Diabetes Mellitus therapy.

Results of **HbA1C** should be assessed in conjunction with the patient's medical history, clinical examinations and other findings.

**** End Of Report ****

Dr.R.B.RAMAN
MBBS, MD
CONSULTANT PATHOLOGIST



ISO 9001 : 2015

AAROGYAM DIAGNOSTICS

(A UNIT OF CULPAM HEALTH CARE PVT. LTD.)

F- 41, PC Colony, Dps, Madhuban Complex,
Near Malah, Bakari Chowk, Kankarbagh, Patna - 20

9254278360, 9003875700, 2789391409

info@aarogyamdiagnostics.com

www.aarogyamdiagnostics.com

Date	16/11/2024	Srl No.	7	Patient Id	2411160007
Name	Mr. PRAKASH KUMAR	Age	39 Yrs.	Sex	M
Ref. By	Dr.MEDIWHEEL				

Test Name	Value	Unit	Normal Value
COMPLETE BLOOD COUNT (CBC)			
HAEMOGLOBIN (Hb)	13.2	gm/dl	13.5 - 18.0
TOTAL LEUCOCYTE COUNT (TLC)	7,200	/cumm	4000 - 11000
DIFFERENTIAL LEUCOCYTE COUNT (DLC)			
NEUTROPHIL	64	%	40 - 75
LYMPHOCYTE	31	%	20 - 45
EOSINOPHIL	02	%	01 - 06
MONOCYTE	03	%	02 - 10
BASOPHIL	00	%	0 - 0
ESR (WESTEGREN'S METHOD)	13	mm/1st hr.	0 - 15
R B C COUNT	4.42	Millions/cmm	4.5 - 5.5
P.C.V / HAEMATOCRIT	39.6	%	40 - 54
M C V	89.59	fl.	80 - 100
M C H	29.86	Picogram	27.0 - 31.0
M C H C	33.3	gm/dl	33 - 37
PLATELET COUNT	2.38	Lakh/cmm	1.50 - 4.00
BLOOD GROUP ABO	'B'		
RH TYPING	POSITIVE		
BLOOD SUGAR FASTING	79.1	mg/dl	70 - 110
SERUM CREATININE	0.81	mg%	0.7 - 1.4
BLOOD UREA	19.5	mg/dl	15.0 - 45.0
SERUM URIC ACID	6.38	mg%	3.4 - 7.0

LIVER FUNCTION TEST (LFT)



ISO 9001 : 2015

AAROGYAM DIAGNOSTICS

(A UNIT OF CULPAM HEALTH CARE PVT. LTD.)

F- 41, PC Colony, Dpo, Madhuban Complex,
Near Malan, Rakari Chowk, Kankarbagh, Patna - 20

9254278360, 9003875700, 2789391409

info@aarogyamdiagnostics.com

www.aarogyamdiagnostics.com

Date	16/11/2024	Srl No.	7	Patient Id	2411160007
Name	Mr. PRAKASH KUMAR	Age	39 Yrs.	Sex	M
Ref. By	Dr.MEDIWHEEL				

Test Name	Value	Unit	Normal Value
BILIRUBIN TOTAL	0.51	mg/dl	0 - 1.0
CONJUGATED (D. Bilirubin)	0.23	mg/dl	0.00 - 0.40
UNCONJUGATED (I.D.Bilirubin)	0.28	mg/dl	0.00 - 0.70
TOTAL PROTEIN	7.51	gm/dl	6.6 - 8.3
ALBUMIN	4.61	gm/dl	3.4 - 5.2
GLOBULIN	2.9	gm/dl	2.3 - 3.5
A/G RATIO	1.59		
SGOT	47.6	IU/L	5 - 40
SGPT	35.9	IU/L	5.0 - 55.0
ALKALINE PHOSPHATASE IFCC Method	83.5	U/L	40.0 - 130.0
GAMMA GT	22.0	IU/L	8.0 - 71.0

LFT INTERPRET

LIPID PROFILE

TRIGLYCERIDES	129.5	mg/dL	25.0 - 165.0
TOTAL CHOLESTEROL	170.0	mg/dL	29.0 - 199.0
H D L CHOLESTEROL DIRECT	55.8	mg/dL	35.1 - 88.0
V L D L	25.9	mg/dL	4.7 - 22.1
L D L CHOLESTEROL DIRECT	88.3	mg/dL	63.0 - 129.0
TOTAL CHOLESTEROL/HDL RATIO	3.047		0.0 - 4.97
LDL / HDL CHOLESTEROL RATIO	1.582		0.00 - 3.55

THYROID PROFILE

QUANTITY	15	ml.	
----------	----	-----	--



ISO 9001 : 2015

AAROGYAM DIAGNOSTICS

(A UNIT OF CULPAM HEALTH CARE PVT. LTD.)

F- 41, PC Colony, Dpo, Madhuban Complex,
Near Malah, Rakari Chowk, Kankarbagh, Patna - 20

9254278360, 9003875700, 2789391409

info@aarogyamdiagnostics.com

www.aarogyamdiagnostics.com

Date	16/11/2024	Srl No.	7	Patient Id	2411160007
Name	Mr. PRAKASH KUMAR	Age	39 Yrs.	Sex	M
Ref. By	Dr.MEDIWHEEL				

Test Name	Value	Unit	Normal Value
COLOUR	PALE YELLOW		
TRANSPARENCY	CLEAR		
SPECIFIC GRAVITY	1.010		
PH	6.0		
ALBUMIN	NIL		
SUGAR	NIL		

MICROSCOPIC EXAMINATION

PUS CELLS	0-1	/HPF
RBC'S	NIL	/HPF
CASTS	NIL	
CRYSTALS	NIL	
EPITHELIAL CELLS	1-2	/HPF
BACTERIA	NIL	
OTHERS	NIL	

Assay performed on enhanced chemi luminescence system (Centaur-Siemens)

Serum T3,T4 & TSH measurements form the three components of Thyroid screening panel, useful in diagnosing various disorders of Thyroid gland function.

1. Primary hypothyroidism is accompanied by depressed serum T3 and T4 values and elevated serum TSH level.
2. Primary hyperthyroidism is accompanied by elevated serum T3 and T4 levels along with depressed TSH values.
3. Normal T4 levels are accompanied by increased T3 in patients with T3 thyrotoxicosis.



ISO 9001 : 2015

AAROGYAM DIAGNOSTICS

(A UNIT OF CULPAM HEALTH CARE PVT. LTD.)

F- 41, PC Colony, Dpo, Madhuban Complex,
Near Malah, Rakari Chowk, Kankarbagh, Patna - 20

9264278360, 9003875700, 2789391409

info@aarogyamdiagnostics.com

www.aarogyamdiagnostics.com

Date	16/11/2024	Srl No.	7	Patient Id	2411160007
Name	Mr. PRAKASH KUMAR	Age	39 Yrs.	Sex	M
Ref. By	Dr.MEDIWHEEL				

Test Name	Value	Unit	Normal Value
4. Slightly elevated T3 levels may be found in pregnancy and estrogen therapy, while depressed levels may be encountered in severe illness, renal failure and during therapy with drugs like propranolol and propyl thiouracil.			
5. Although elevated TSH levels are nearly always indicative of primary hypothyroidism, and may be seen in secondary thyrotoxicosis.			

**** End Of Report ****

Dr.R.B.RAMAN
MBBS, MD
CONSULTANT PATHOLOGIST



ISO 9001 : 2015

AAROGYAM DIAGNOSTICS

(A UNIT OF CULPAM HEALTH CARE PVT. LTD.)

F- 41, PC Colony, Dp, Madhuban Complex,
Near Malah, Rakari Chowk, Kankarbagh, Patna - 20

9254278360, 9003875700, 2789391409

info@aarogyamdiagnostics.com

www.aarogyamdiagnostics.com

Date	16/11/2024	Srl No.	7	Patient Id	2411160007
Name	Mr. PRAKASH KUMAR	Age	39 Yrs.	Sex	M
Ref. By	Dr.MEDIWHEEL				

Test Name	Value	Unit	Normal Value
-----------	-------	------	--------------

BIOCHEMISTRY

BLOOD SUGAR PP	101.8	mg/dl	80 - 160
----------------	-------	-------	----------

**** End Of Report ****

Dr.R.B.RAMAN
MBBS, MD
CONSULTANT PATHOLOGIST

Report



(G.DN.24.2179932)73-Centric by AI Hospital

3317 / MR. PRAKASH KUMAR / 39 Yrs / M / 163 Cms / 74 Kg Date: 16-Nov-2024 Technician : ARUN

Stage	Time	Duration	Roll Speed (rpm)	Elevation	WEIs	R/Rs	STHR Attainment	BP	RPP	PVO	Comments
Supine	00:03	0:01	33.0	00.0	01.0	82	51 %	120/80	110	00	
Standing	00:05	0:01	33.0	00.0	01.0	83	49 %	120/80	108	00	
IV	00:08	0:01	33.0	00.0	01.0	892	49 %	120/80	109	00	
Warm Up	00:10	0:01	31.0	00.0	01.0	893	50 %	120/80	109	00	
ExStar.	00:24	0:08	31.7	10.0	01.7	131	66 %	120/80	121	00	
BRUCE: Stage 1	00:34	3:00	31.7	10.0	04.7	127	70 %	125/85	159	00	
PeakFs	06:46	2:15	32.5	12.0	06.5	152	84 %	150/80	187	00	
Recovery	06:48	1:00	31.1	00.0	01.0	137	76 %	125/85	171	00	
Recovery	07:48	2:00	31.1	00.0	01.0	127	70 %	120/80	152	00	
Recovery	09:04	2:15	31.1	00.0	01.0	124	69 %	120/80	149	00	

Findings :

Exercise Time	: 06:16
Max HR Attainc	: 158 bpm 104% of Target 151
Max BP Attainc	: (Syst) 130/90
Max WorkLoad Attainc	: G.S Fair response to induced stress
Max ST Dep Load & Value	: V3 & V4 3.1 mm in Precordium
Test End Reasons	: Test Complete

Report :

Supine



3317 / MR. PRAKASH KUMAR / 59 Yrs / M / 163 Cms / 74 Kg / HR 70

Date: 16-Nov-2024 01:28:10 PM PULS: 4.02 sec PR: 92 bpm TR: QT: 120-92 msec P-R-T: 0.02 sec ST: 0.01 sec T: 0.01 sec

Lead II: 0.05 0.0 mV 0.05 25 mm/sec 1.0 mV/m



16/11/2024 01:28:10 PM - by: S. Arora

Standing



3317 / MR. PRAKASH KUMAR / 59 Yrs / M / 163 Cms / 74 Kg / HR 82

Date 16-Nov-2024 03:28:35 PM PR: 1.02 80 bpm 48.4 sec TR: 0.12 120-92 mmHg Pw: 100.0 2.00 Sec 40.0 Sec CR: 1.1 100.0 Sec 1.00 Sec

Lead II: 0.05 0.0 mV 0.0%

25 mm/Sec 1.0 mV/10



REMARKS

16/11/2024 03:28:35 PM - by A. Arora

3317 / MR. PRAKASH KUMAR / 59 Yrs / M / 163 Cms / 74 Kg / HR 80

Date: 16-Nov-2024 03:28:10 PM PULS: 4.2 mmHg 45 bpm PR: 120-92 mmHg PWD: 0.02 sec 100 bpm CR: 11 bpm 100 bpm

Delta: 0.008 0.0 mV 0.0%



16-Nov-2024 03:28:10 PM

Warm Up



3317 / MR. PRAKASH KUMAR / 59 Yrs / M / 163 Cms / 74 Kg / HR 70

Date: 16-Nov-2024 03:28:10 PM PULS: 4.2 (bpm) 48.4 s PR: 120-92 mmHg PWD: 100.2 (mmHg) 48.4 s (mmHg) 100.2 (mmHg) 48.4 s

Lead II: 0.10 mV 1.0 mV 0.05 mV
25 mm/sec 1.0 cm/mV



16/11/2024 03:28:10 PM - by: [unreadable]

ExStart



3317 / MR. PRAKASH KUMAR / 59 Yrs / M / 163 Cms / 74 Kg / HR - 101

Date: 16-Nov-2024 03:28:10 PM PULS: 101 bpm 55.4% PR: 120/83 mmHg Pw: 132/80 mmHg Rest: 97/61 mmHg 100% CO16

Lead II: 0.05 1.7 mV 10.0% 25 mm/Sec 1.0 Div/Sec

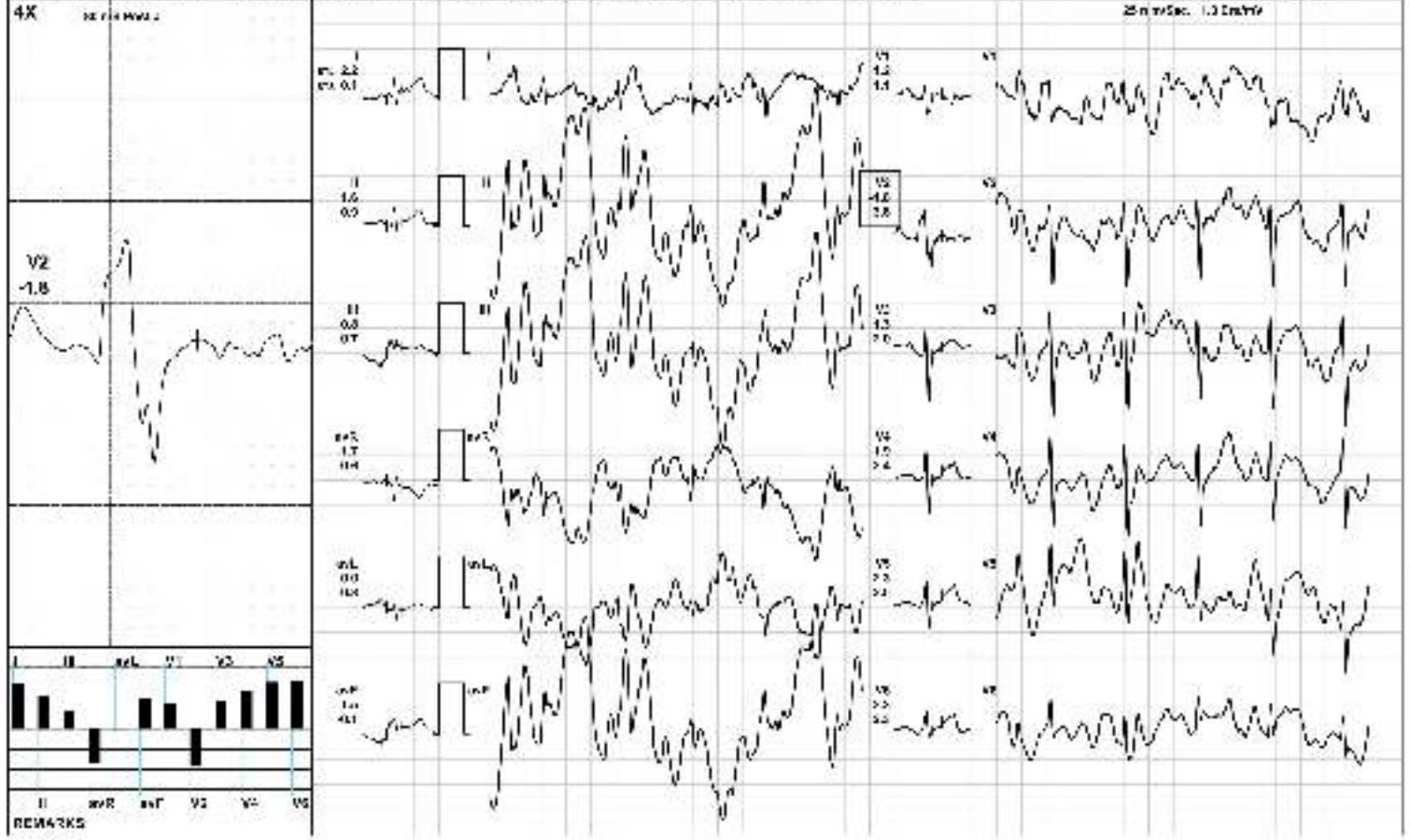

16/11/2024 03:28:10 PM

BRUCE/Stage 1(3:00)



3317 / MR. PRAKASH KUMAR / 59 Yrs / M / 163 Cms / 74 Kg / HR - 127

Date: 16-Nov-2014 01:28:10 PM RL: 10:47:127 bpm 72% ± 1R: 12:55 mmHg Pwr: 3.02 J.C.G. Inc: 100% Cr: 11.00% Lp: 0.16

Time: 00:00 1.7 mph 10.0%

25 m/sec 1.3 km/hr

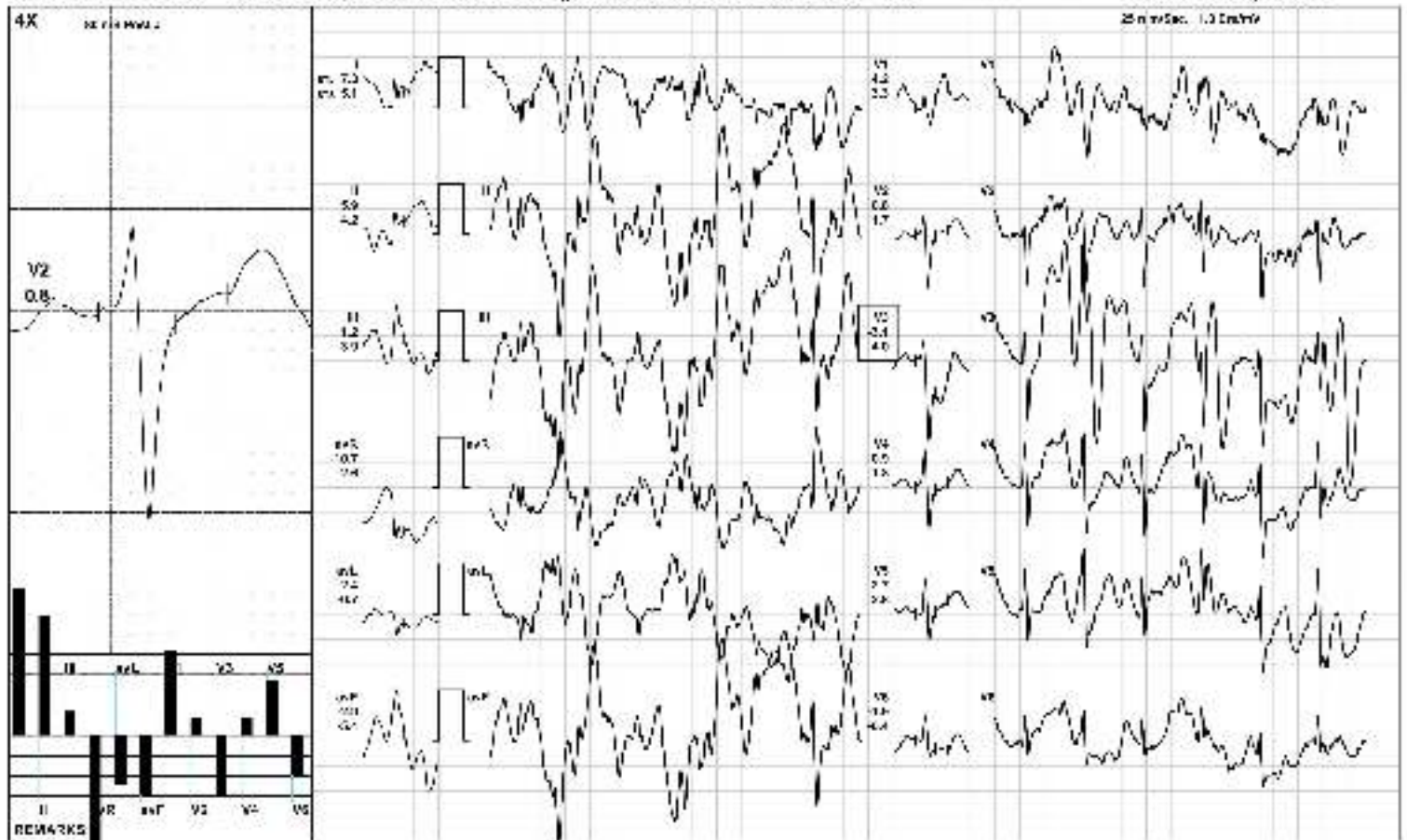

16/11/2014 01:28:10 PM - by G. Arora

PeakEx



3317 / MR. PRAKASH KUMAR / 59 Yrs / M / 163 Cms / 74 Kg / HR - 100

Date: 16-Nov-2024 01:28:10 PM PULS: 6.3 (55 bpm) 32.4 s PR: 67: (32000 mmHg) Pwr: 3.62 (3.00 W) Rest: 0.11 (0.01 W) CO: 16.6

Speed: 06:15 2.5 mph 12.0%

25 m/sec 1.3 km/hr

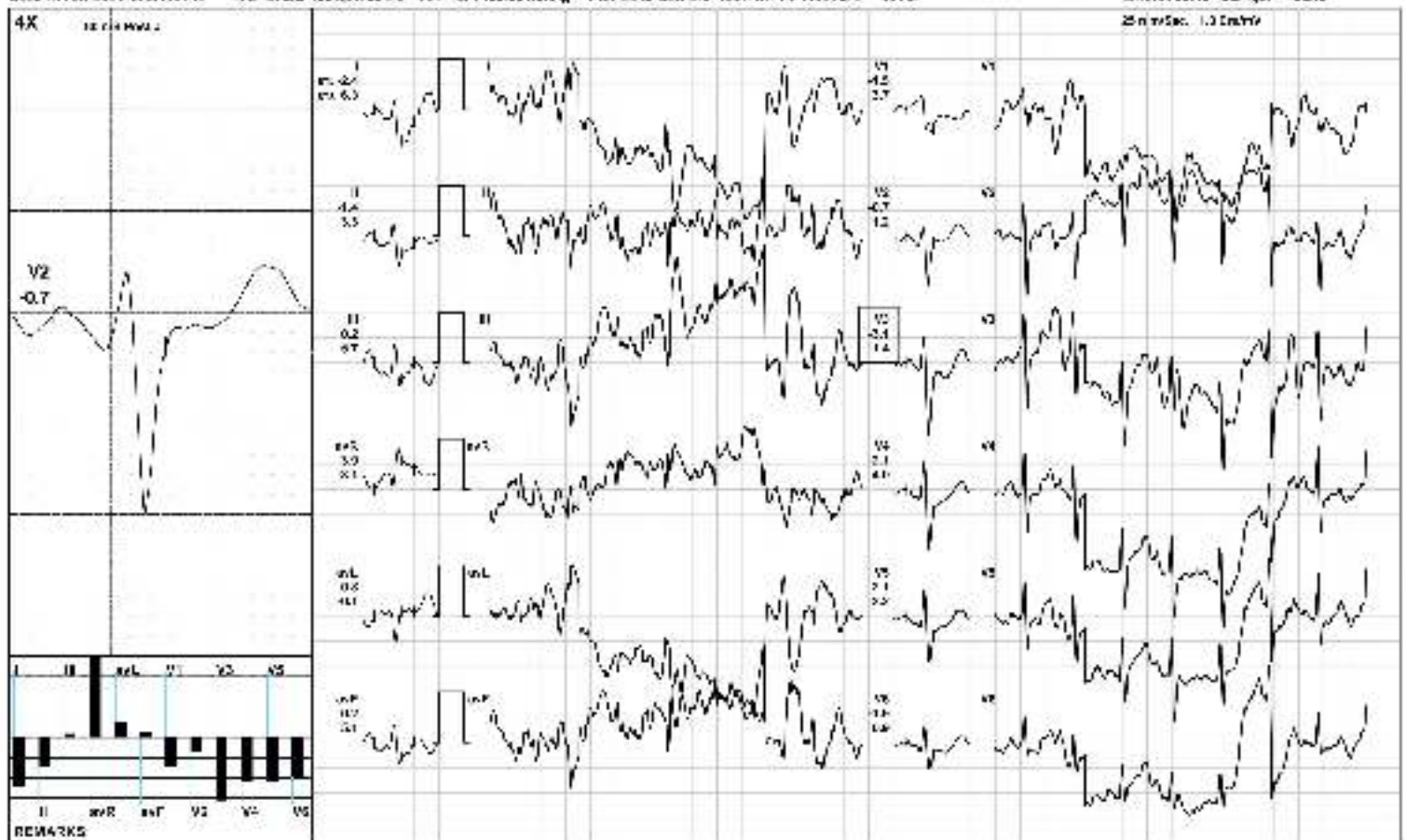

05762124700004E:Kym - by G. arora

Recovery(1:00)



3317 / MR. PRAKASH KUMAR / 59 Yrs / M / 163 Cms / 74 Kg / HR - 137

Date: 16-Nov-2024 01:28:10 PM PULS: 137 bpm 75% S-T: 100% 125/85 mmHg PRes: 100% 3.0 Sec 100% 100% 100% 100% 100%

Delta: 05:18 1.4 mV 0.0%

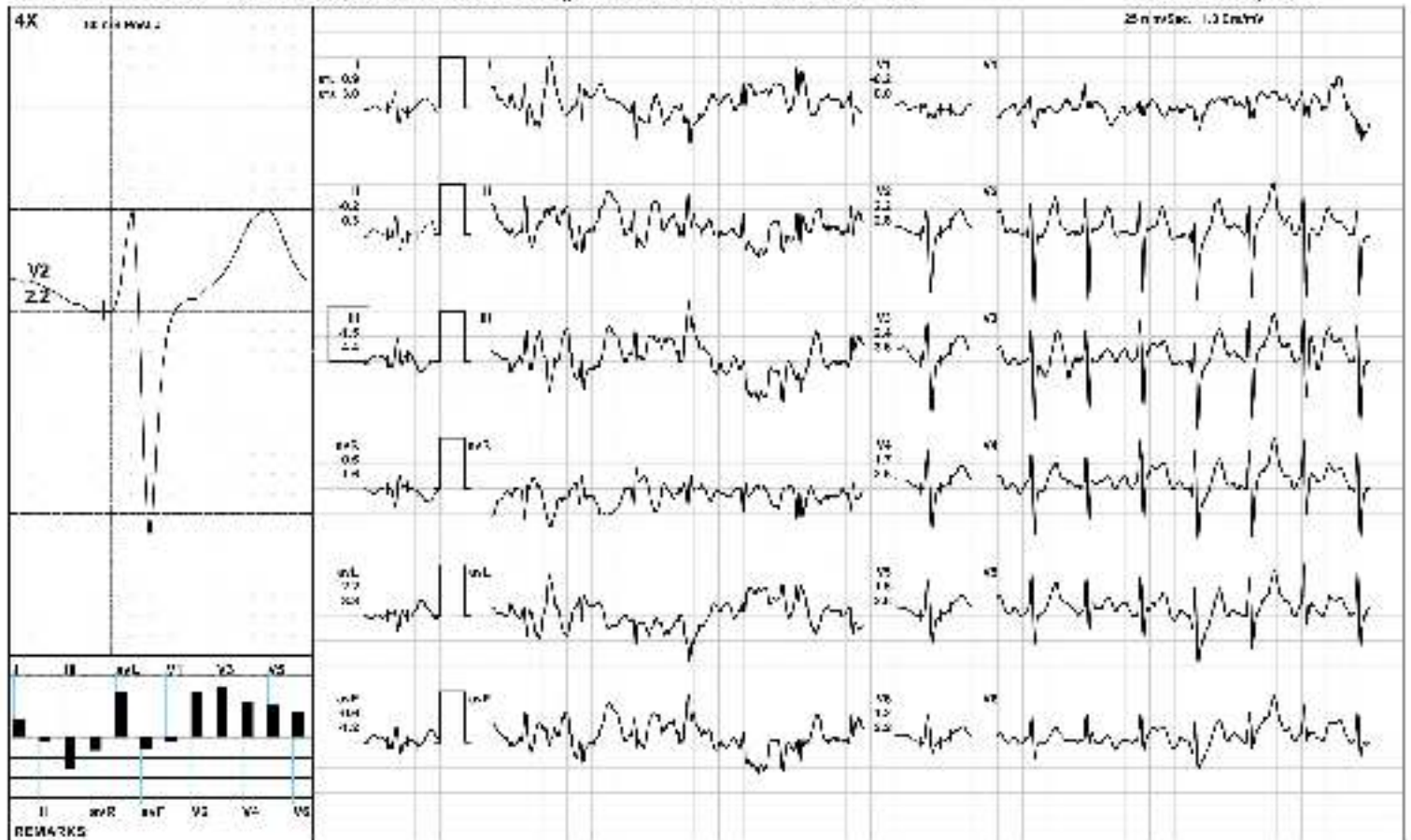

16/11/2024 01:28:10 PM - by: S. Arora

Recovery(2:00)



3317 / MR. PRAKASH KUMAR / 59 Yrs / M / 163 Cms / 74 Kg / HR - 127

Date: 16-Nov-2024 03:28:10 PM PULS: 127 bpm 72% S-TB: 120/83 mmHg PRes: 1.02 S.D. 0.04 Rest: 0.11 10216

Delta Lead 05:18 1.4 mV 0.0%

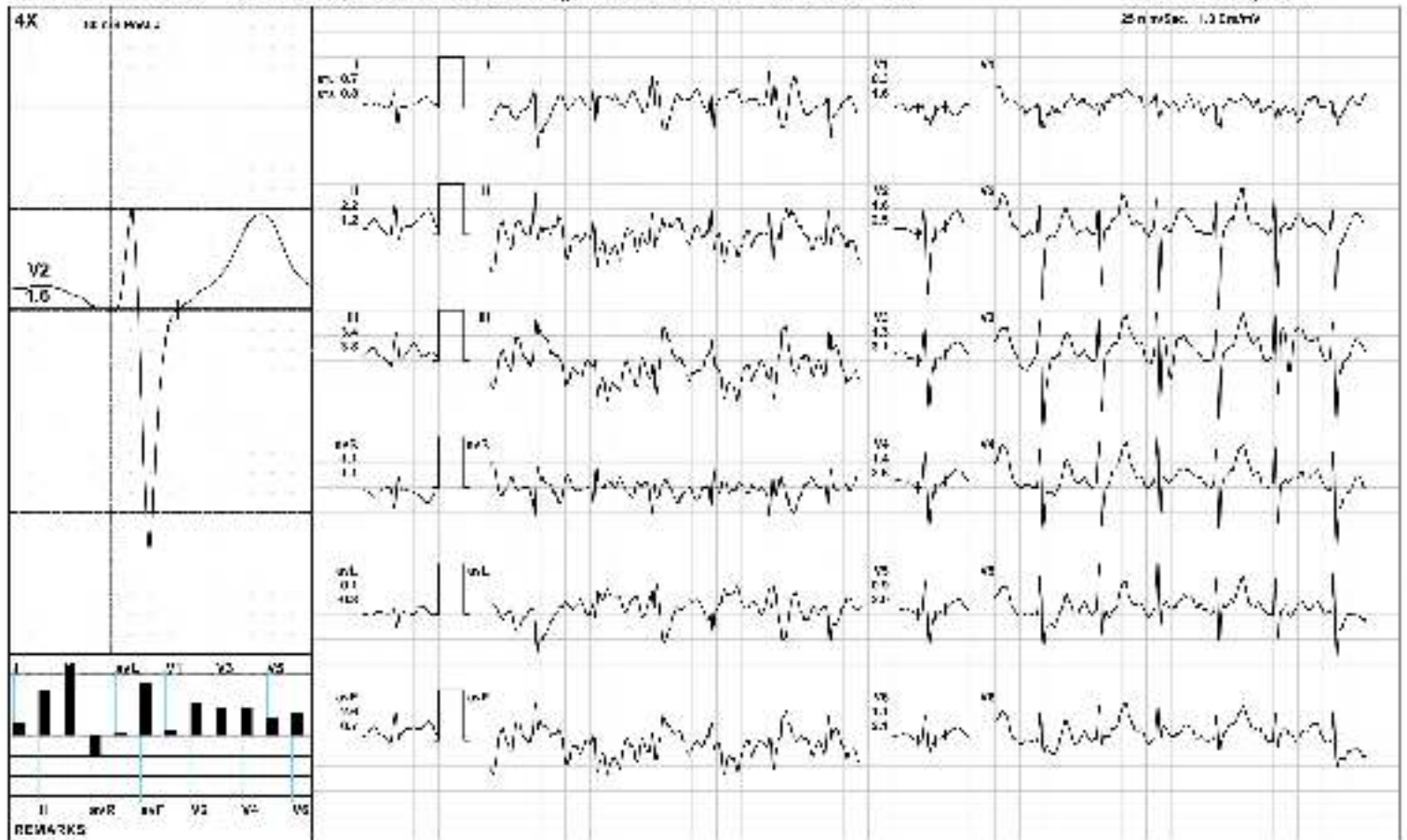

REMARKS

16/11/2024 03:28:10 PM - by: S. Arora

Recovery(3:15)



3317 / MR. PRAKASH KUMAR / 59 Yrs / M / 163 Cms / 74 Kg / HR - 124

Date: 16-Nov-2024 03:28:10 PM PULS: 124 bpm RR: 18 BP: 120/83 mmHg Pw: JCG 3.0 mV Rest: 0.1 mV 100/160 100/160

Lead II: 0.5 mV 1.5 mV 0.05 mV

25 mm/sec 1.0 mV

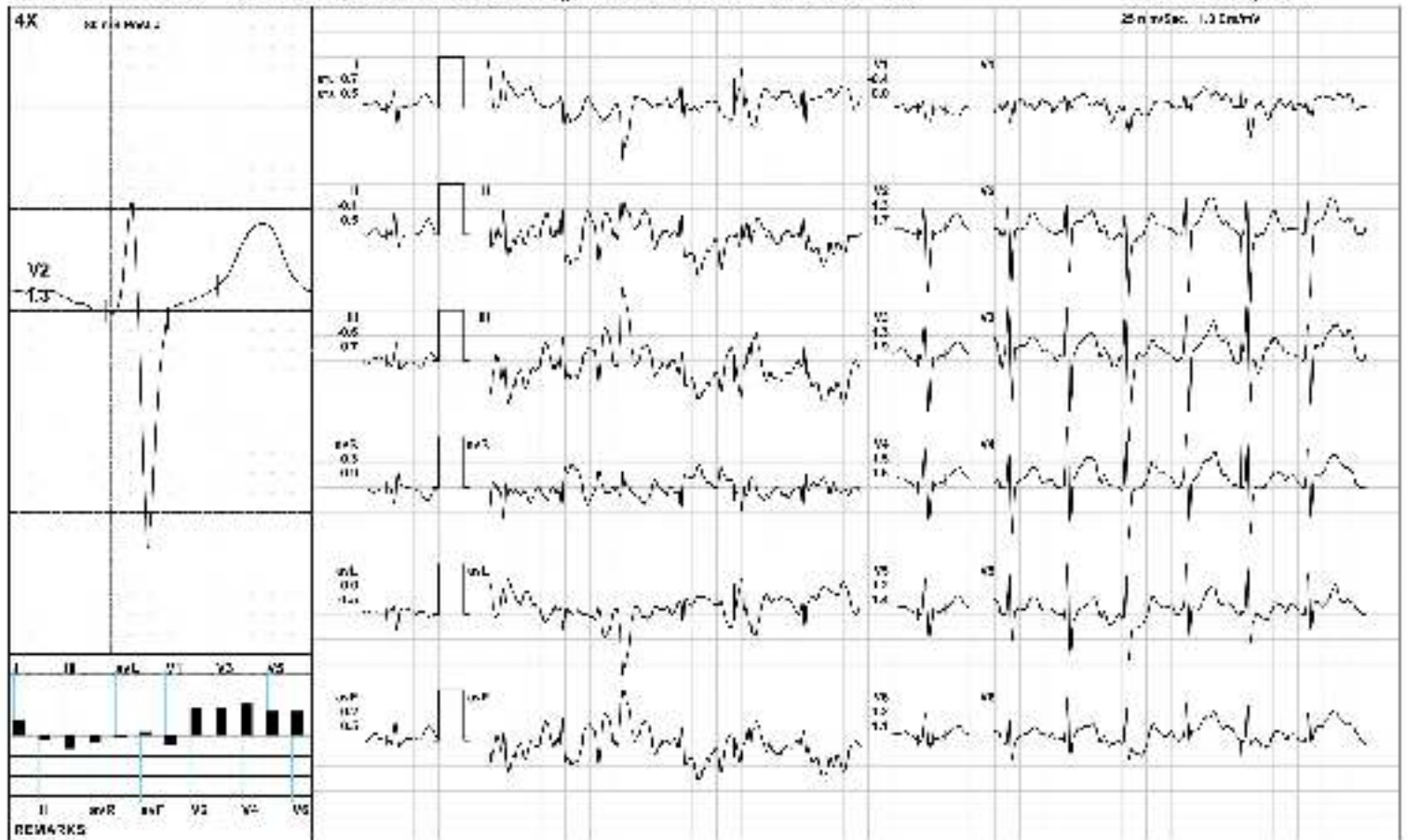

16/11/2024 03:28:10 PM - by: S. Arora

ST Measurements



Printed: 08/08/20

ST(Slope/sec)

3317 / MR. PRAKASH KUMAR / 39 Yrs / M / 163 Cms / 74 Kg / HR - 68

Case ID:HE00140128101M

	I	II	III	avR	avL	avF	V1	V2	V3	V4	V5	V6	I	II	III	avR	avL	avF	V1	V2	V3	V4	V5	V6
ST(Slope)	1.3	1.7	0.3	1.4	3.5	1.0	0.2	2.1	1.5	1.6	1.5	1.1	1.0	0.8	-0.2	-0.8	0.6	3.3	-0.1	1.7	1.3	1.3	1.2	1.0
Supine	1.3	1.7	0.3	1.4	3.5	1.0	0.2	2.1	1.5	1.6	1.5	1.1	1.0	0.8	-0.2	-0.8	0.6	3.3	-0.1	1.7	1.3	1.3	1.2	1.0
Standing	1.3	1.7	0.3	1.4	3.5	1.0	0.2	2.1	1.5	1.6	1.5	1.1	1.0	0.8	-0.2	-0.8	0.6	3.3	-0.1	1.7	1.3	1.3	1.2	1.0
HiV	1.3	1.7	0.3	1.4	3.5	1.0	0.2	2.1	1.5	1.6	1.5	1.1	1.0	0.8	-0.2	-0.8	0.6	3.3	-0.1	1.7	1.3	1.3	1.2	1.0
Warm Up	1.3	1.7	0.3	1.4	3.5	1.0	0.2	2.1	1.5	1.6	1.5	1.1	1.0	0.8	-0.2	-0.8	0.6	3.3	-0.1	1.7	1.3	1.3	1.2	1.0
ExStart	2.2	1.6	0.6	1.7	3.0	1.5	1.2	1.8	1.3	1.5	2.3	2.3	0.1	0.9	-0.7	-0.6	0.6	-0.1	1.1	3.8	2.9	2.1	2.5	2.3
Stage 1	7.3	5.8	1.2	10.7	2.4	2.5	4.2	3.8	3.1	0.5	2.7	1.9	6.1	4.2	-2.9	-2.0	-0.7	-5.4	3.3	1.7	4.9	1.9	2.8	-0.4
PeakEx	2.4	1.4	0.2	3.0	3.8	0.2	1.5	3.7	3.1	2.1	2.1	1.9	0.3	3.3	5.7	-3.1	-0.1	5.1	3.7	1.2	1.4	4.3	3.2	0.9
Recovery	3.9	0.2	1.5	0.6	2.2	0.6	0.2	2.2	2.4	1.7	1.5	1.2	3.0	0.3	-1.3	-1.6	3.6	-1.2	0.6	2.6	3.5	2.5	2.6	2.2
Recovery	3.7	2.2	5.4	1.1	3.1	2.6	0.5	1.5	1.3	1.4	0.0	1.1	0.6	1.2	3.9	-1.1	-0.3	3.7	1.6	2.5	3.1	2.8	2.0	2.1
Recovery	3.7	0.1	0.6	0.3	3.3	0.2	0.4	1.3	1.3	1.5	1.2	1.2	0.6	0.3	0.7	-0.5	-1.6	3.3	0.6	1.7	1.9	1.5	1.4	1.1

ST(Slope)	I	II	III	avR	avL	avF	V1	V2	V3	V4	V5	V6
Supine	11.8	14.9	2.2	-13.0	4.2	8.6	-2.5	16.0	12.4	13.2	12.9	9.9
Standing	11.8	14.9	2.2	-13.0	4.2	8.6	-2.5	16.0	12.4	13.2	12.9	9.9
HiV	11.8	14.9	2.2	-13.0	4.2	8.6	-2.5	16.0	12.4	13.2	12.9	9.9
Warm Up	11.8	14.9	2.2	-13.0	4.2	8.6	-2.5	16.0	12.4	13.2	12.9	9.9
ExStart	18.8	13.9	7.7	-14.6	-0.3	12.9	5.4	-19.5	9.3	10.7	14.1	14.8
Stage 1	43.5	39.0	10.1	-20.6	-17.8	-26.6	25.3	4.9	-43.5	1.5	15.5	-12.3
PeakEx	-28.7	-15.6	-8.5	20.6	5.7	-9.0	-10.9	-4.7	-14.4	-16.7	-15.5	-10.4
Recovery	0.1	-0.6	0.2	-1.6	4.9	-0.1	-0.9	6.3	9.1	6.5	4.9	3.7
Recovery	3.0	1.4	15.0	-9.0	1.1	14.6	-0.2	6.3	4.1	6.2	3.2	4.1
Recovery	4.2	-1.0	-4.6	-1.1	5.1	1.7	-2.3	7.0	7.7	8.5	5.9	6.8

HE00140128101M - by G. Lopez

Median Measurement Summary



2217 / MR. PRAKASH MONAR / 34 Yrs / Male / 162 Cm / 74 Kg

Time (Min.)	HR (Bpm)	PT (ms)	QRS (ms)	QRS Axis (Deg.)	QTc (ms)	Pp (ms)	Pp (ms)	Sp (ms)	Tp (ms)	25% J (ms)	Lead(s) for J (L & R)	25% Post J (ms)	25% Post J (%)	VCD (Counts)	Waved Beats (Counts)
00-00	120	100	110	100	430	1004	110	1100	1000	1100	V1	100	100	0	0
01-00	110	100	110	100	430	1000	110	1040	1010	1000	V1	1010	100	0	0
02-00	110	110	110	100	430	1000	110	1100	1000	1000	V1	100	100	0	0
03-00	110	100	110	100	430	1000	110	1000	1000	1000	V1	1000	100	0	0
04-00	110	100	110	100	430	1000	110	1000	1000	1000	V1	1000	100	0	0
05-00	110	100	110	100	430	1000	110	1000	1000	1000	V1	1000	100	0	0
06-00	110	100	110	100	430	1000	110	1000	1000	1000	V1	1000	100	0	0
07-00	110	100	110	100	430	1000	110	1000	1000	1000	V1	1000	100	0	0
08-00	110	100	110	100	430	1000	110	1000	1000	1000	V1	1000	100	0	0
09-00	110	100	110	100	430	1000	110	1000	1000	1000	V1	1000	100	0	0
10-00	110	100	110	100	430	1000	110	1000	1000	1000	V1	1000	100	0	0
11-00	110	100	110	100	430	1000	110	1000	1000	1000	V1	1000	100	0	0
12-00	110	100	110	100	430	1000	110	1000	1000	1000	V1	1000	100	0	0
13-00	110	100	110	100	430	1000	110	1000	1000	1000	V1	1000	100	0	0
14-00	110	100	110	100	430	1000	110	1000	1000	1000	V1	1000	100	0	0
15-00	110	100	110	100	430	1000	110	1000	1000	1000	V1	1000	100	0	0
16-00	110	100	110	100	430	1000	110	1000	1000	1000	V1	1000	100	0	0
17-00	110	100	110	100	430	1000	110	1000	1000	1000	V1	1000	100	0	0
18-00	110	100	110	100	430	1000	110	1000	1000	1000	V1	1000	100	0	0
19-00	110	100	110	100	430	1000	110	1000	1000	1000	V1	1000	100	0	0
20-00	110	100	110	100	430	1000	110	1000	1000	1000	V1	1000	100	0	0
21-00	110	100	110	100	430	1000	110	1000	1000	1000	V1	1000	100	0	0
22-00	110	100	110	100	430	1000	110	1000	1000	1000	V1	1000	100	0	0