

4/11/2024 11:43:40 AM

VAIBHAV MATHUR

Male

50582
39 Years

Rate 67 . Sinus rhythm.....normal P axis, V-rate 50- 99
. ST elevation suggests acute pericarditis.....ST >0.10mV, ant/lat/inf

PR 150
QRSD 86
QT 365
QTC 386

--AXIS--

P 47
QRS 47
T 53

12 Lead; Standard Placement

- ABNORMAL ECG -

Unconfirmed Diagnosis

WNL 

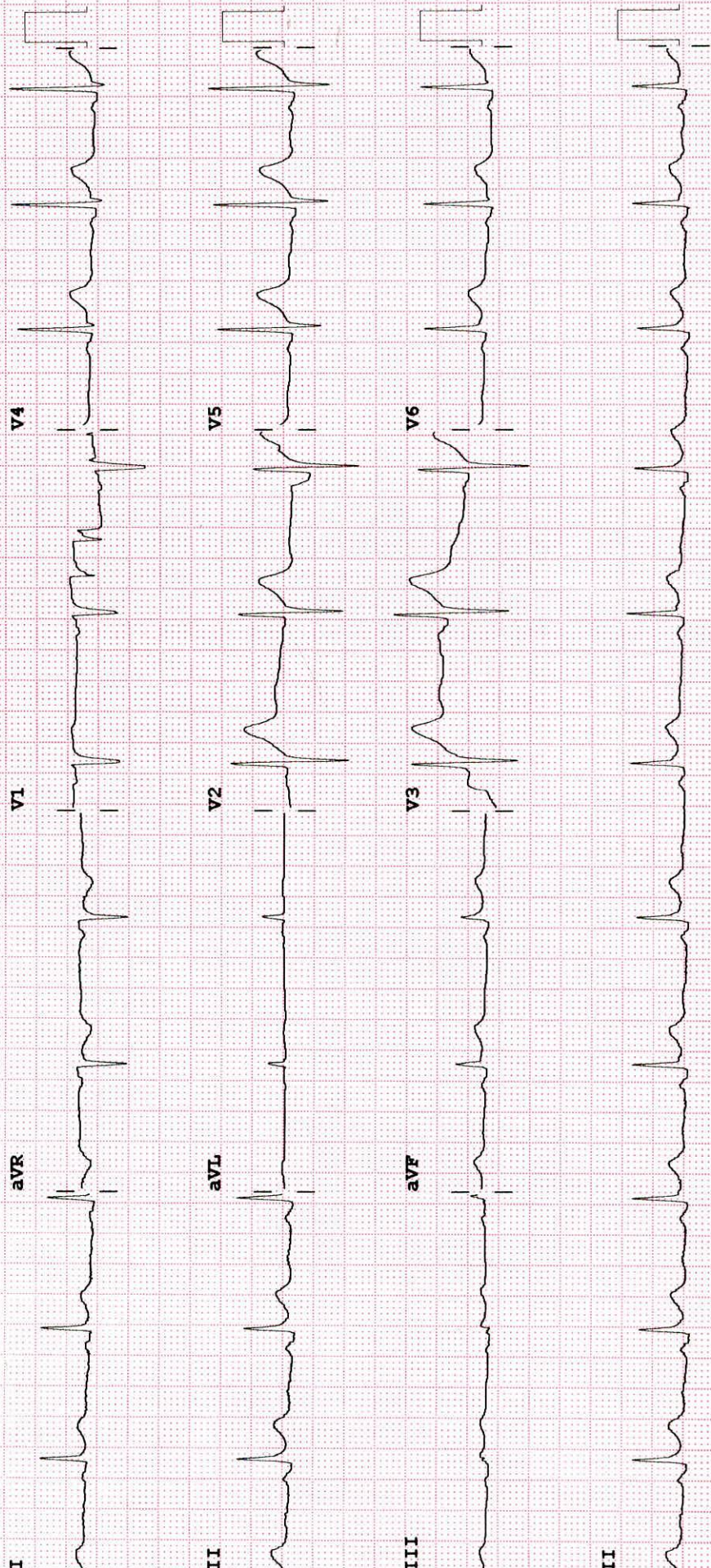

Device: Speed: 25 mm/sec Limb: 10 mm/mV Chest: 10.0 mm/mV F 60~ 0.15-100 Hz 100B CI? P?



DEPARTMENT OF LABORATORY

NAVI MUMBAI

Patient Name : Mr. VAIBHAV MATHUR	Age / Gender : 40 Y(s)/Male
Bill No/ UMR No : NMBC66185/NMU0050582	Referred By : Dr. DMO
Received Dt : 12-Apr-24 05:50 pm	Report Date : 13-Apr-24 09:54 am

FINAL REPORT

<u>Parameters</u>	<u>Specimen</u>	<u>Result</u>	<u>Biological Reference Intervals</u>	<u>Method</u>
CUE(COMPLETE URINE EXAMINATION)				
<u>PHYSICAL EXAMINATION</u>				
VOLUME	Urine	30 ml		
COLOUR		PALE YELLOW	PALE YELLOW	
APPEARANCE		SLIGHTLY HAZY	CLEAR	
DEPOSIT		ABSENT	ABSENT	
<u>CHEMICAL EXAMINATION</u>				
SPECIFIC GRAVITY	Urine	1.010	1.000 - 1.030	Dipstick
PH		7.0	5.0 - 8.0	Dipstick
PROTEIN		NEGATIVE	NEGATIVE	Dipstick/Heat coagulation test
GLUCOSE		ABSENT	ABSENT	Dipstick/Benedict's test
UROBILINOGEN		NORMAL	NORMAL	Dipstick
KETONE		NEGATIVE	NEGATIVE	Dipstick/Rothera's Nitroprusside test.
BLOOD		NEGATIVE	NEGATIVE	Dipstick/Microscopy
BILIRUBIN		NEGATIVE	NEGATIVE	Dipstick/Fouchet's test
BILE SALT		NEGATIVE	NEGATIVE	Hay's sulphur powder test
BILE PIGMENT		NEGATIVE	NEGATIVE	Fouchet test
NITRITE		NEGATIVE	NEGATIVE	Dipstick
LEUCOCYTE ESTERASE		NEGATIVE	NEGATIVE	
<u>MICROSCOPIC EXAMINATION</u>				
PUS CELLS	Urine	6-8	0 - 5 /hpf	
RBC		NIL	0 - 5 /hpf	
EPITHELIAL CELLS		2-3	0 - 5 /hpf	
CRYSTALS		NIL	NIL	
CASTS		NIL	NIL	
BACTERIA		ABSENT		MICROSCOPIC EXAMINATION
YEAST		ABSENT		MICROSCOPIC EXAMINATION
AMORPHOUS DEPOSITS		ABSENT		MICROSCOPIC EXAMINATION
MUCUS THREAD		ABSENT		MICROSCOPIC EXAMINATION





MEDICOVER
HOSPITALS

DEPARTMENT OF LABORATORY

NAVI MUMBAI

Patient Name : Mr. VAIBHAV MATHUR	Age / Gender : 40 Y(s)/Male
Bill No/ UMR No : NMBC66185/NMU0050582	Referred By : Dr. DMO
Received Dt : 12-Apr-24 05:50 pm	Report Date : 13-Apr-24 09:54 am

Parameters
NOTE

Specimen

Result

Biological Reference In Method

Microscopic examination of urine is carried out on centrifuged urinary sediment.

Sample received and processed on 11/4/24.

*** End Of Report ***





DEPARTMENT OF LABORATORY

NAVI MUMBAI

Patient Name : Mr. VAIBHAV MATHUR	Age / Gender : 40 Y(s)/Male
Bill No/ UMR No : NMBC66185/NMU0050582	Referred By : Dr. DMO
Received Dt : 12-Apr-24 05:50 pm	Report Date : 13-Apr-24 03:45 pm

FINAL REPORT

<u>Parameters</u>	<u>Specimen</u>	<u>Result</u>	<u>TUBE AGGLUTINATI</u>
BLOOD GROUPING AND RH			
BLOOD GROUP	Blood	" B "	TUBE AGGLUTINATION
RH TYPE		POSITIVE	
NOTE		Sample collected and processed on 11.04.2024.	
ESR		10	WESTERGREN`S METHOD
			0 - 10 mm/1st hour
COMPLETE BLOOD COUNT			
RBC			
R B C COUNT	EDTA Blood	5.15	4.5 - 5.5 10 ⁶ /μL
HEMOGLOBIN		14.7	13.0 - 17.0 g/dl
PCV/HCT		44.9	40 - 50 %
MCV		87.3	83 - 101 fl
MCH		28.6	27 - 32 pg
MCHC		32.8	31.5 - 34.5 g/dL
RDW(cv)		14.0	11.6 - 14.0 %
PLATELETS			
PLATELET COUNT	EDTA Blood	162	150 - 400 10 ³ /μL
MPV		11.8	7.5 - 11.5 fl
WBC			
TC (TOTAL LEUCOCYTE COUNT)	EDTA Blood	4.62	4.0 - 11.0 10 ³ /μl
DIFFERENTIAL COUNT			
NEUTROPHILS	EDTA Blood	55	40 - 80 %
LYMPHOCYTES		41	20 - 40 %
MONOCYTES		03	02 - 10 %
EOSINOPHILS		01	00 - 06 %
BASOPHILS		00	00 - 01 %

*** End Of Report ***





MEDICOVER HOSPITALS

DEPARTMENT OF LABORATORY

NAVI MUMBAI

Patient Name : Mr. VAIBHAV MATHUR

Age / Gender : 40 Y(s)/Male

Bill No/ UMR No : NMBC66185/NMU0050582

Referred By : Dr. DMO

Received Dt : 12-Apr-24 05:50 pm

Report Date : 13-Apr-24 08:51 am

<u>Parameter</u>	<u>Specimen</u>	<u>Result Values</u>	<u>Biological Reference</u>	<u>Method</u>
------------------	-----------------	----------------------	-----------------------------	---------------





DEPARTMENT OF LABORATORY

NAVI MUMBAI

Patient Name : Mr. VAIBHAV MATHUR	Age /Gender : 40 Y(s)/Male
Bill No/ UMR No : NMBC66185/NMU0050582	Referred By : Dr. DMO
Received Dt : 13-Apr-24 03:29 pm	Report Date : 13-Apr-24 03:33 pm

FINAL REPORT

Specimen

BUN(BLOOD UREA NITROGEN)

BUN (Blood Urea Nitrogen.)	11	7.0 - 21.0 mg/dL	Calculated
SGPT (ALT)	23	<= 41 U/L	Method : UV without P5P
PLBS (POST LUNCH BLOOD GLUCOSE)	151	Norma Range - < 140 mg/dL	Hexokinase

FBS (FASTING BLOOD GLUCOSE)

FASTING BLOOD GLUCOSE	99	Normal Range 70 - 99 mg/dL	Hexokinase
------------------------------	----	----------------------------	------------

SERUM CREATININE

CREATININE	0.91	0.8 - 1.3 mg/dl	Method : jaffe
SERUM BILIRUBIN TOTAL	0.7	0.2 - 1.3 mg/dL	Jendrassik Grof
DIRECT BILIRUBIN	0.2	<= 0.20 mg/dL	Method: Diazo Method
INDIRECT BILIRUBIN	0.5	<= 1.0 mg/dL	Calculated

NOTE Sample collected and processed on 11.04.2024

*** End Of Report ***

Lab Incharge

Dr. VISHAL MEHROTRA, MD Pathology
Head, Laboratory Services

Verified By : : 026979

Test results related only to the item tested.

No part of the report can be reproduced without written permission of the laboratory.



Patient ID:	NMU00	Patient Name:	VAIBHAV MATHUR
Age:	40 Years	Sex:	M
Accession Number:	NMBC	Modality:	DX
Referring Physician:		Study:	CHEST
Study Date:	11-Apr-2024	Study Time:	10:49:52

X RAY CHEST PA VIEW

Both lungs are clear.

The frontal cardiac dimensions are normal.

The pleural spaces are clear.

Both hilar shadows are normal in position and density.

No diaphragmatic abnormality is seen.

The soft tissues and bony thorax are normal.

Impression:

- **No significant abnormality is seen.**

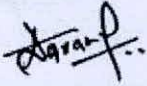

DR. ANUPKUMAR AGRAWAL
Consultant & HOD Radiology
MBBS, MD

Date: 11-Apr-2024 15:01:05



DEPARTMENT OF OPHTHALMOLOGY

MEDICOVER HOSPITALS

DATE: 11/04/24

PATIENT NAME: Mr Vaibhav Mathur AGE / SEX: 39 / M NAVI MUMBAI

UMR NO: NR000050582

	RE	LE
VA (DISTANCE)	<u>6/6 (CB)</u>	<u>6/6 (CB)</u>
VA (NEAR)	<u>NG</u>	<u>NG</u>
COLOUR VISION	<u>Normal</u>	<u>Normal</u>

		SPHERE	CYLINDER	AXIS	VA
MRx	<u>(R)</u> D	<u>+</u>	<u>-</u> <u>0.50</u>	<u>180°</u>	<u>6/6, NG</u>
	<u>(L)</u> S	<u>+</u>	<u>-</u> <u>0.50</u>	<u>180°</u>	<u>6/6, NG</u>

HISTORY :

- H/O using spectacle, distances.
- NO H/O systemic illness (DM, HTN, thyroid).
- NO H/O ocular trauma, Allergies & surgeries.

OCULAR FINDINGS :

(BE) Ant seg - WNL
(Mdilated) Disc < 0.3
0-4

ADVICE:

Refresh Tears eld qid 1777 X 1 month

AS
DR. ANUSHREE VANKAR



MEDICAL HEALTH CHECK- UP ASSESMENT FORM

NAME : Mr / Mrs Vaibhaw Mathur DATE: 11/04/2024

AGE : 39 / year

SEX: Male / Female

NMU: NMU000 50582

DOCTOR'S NAME:
Health checkup

TEMP :	<u>96</u>	° f	BP :	<u>130/80</u>	mmHg
PULSE :	<u>82</u>	b/m	HEIGHT :	<u>163</u>	cm
RR :	<u>20</u>	b/m	WEIGHT :	<u>68.8</u>	kg
SPO2 :	<u>98</u> %		HGT:	<u>-</u>	

REMARK:



Mediwheel
...Your wellness partner

Arcofemi Healthcare Pvt Ltd

(Formerly known as Arcofemi Healthcare Ltd)

F-701A, Lado Sarai, Mehrauli, New Delhi - 110030

Email: wellness@mediwheel.in, Website: www.mediwheel.in

Tel: +91-11-41195959, Fax: +91-11-29523020

CIN: U24240DL2011PTC216307

MEDICAL FITNESS CERTIFICATE

(To be signed by a registered medical practitioner holding a Medical degree)

This is to certify that Mr Vaibhav Mathur aged, 40yrs. Based on the examination, I certify that he is in good mental and physical health and it is free from any physical defects such as deafness, colour blindness, and any chronic or contagious diseases.

Place: **Navi Mumbai**

Date: 11/04/2024

Dr. Nitesh Kumar

MBBS

BCMP/47093

Name & Signature of

Medical officer