

NAME	MR. GAURAV JAIN	DATE	01/10/2024
AGE	30	GENDER	MALE

## ECHO REPORT

- ALL Cardiac chambers are normal in size.
- ALL Cardiac valves are normal.
- Aortic root & PA are normal .
- NO RWMA
- Normal LV systolic function LVEF 56%
- IAS & IVS are intact.
- Pericardium is normal.
- No Clot /Thrombus/Vegetation

### **DOPPLER:**

- No significant gradient across all valves .
- Normal flow across all valves.

### **IMPRESSION :**

- NO RWMA
- Normal LV systolic function.
- LVEF 56%.

  
**DR. BHARAT KUMRAWAT**  
MBBS, MD MEDICINE

NAME	MR. NARENDRA SINGH GEHLOT	DATE	01/10/2024
AGE	40	GENDER	MALE

## ECHO REPORT

- ALL Cardiac chambers are normal in size.
- ALL Cardiac valves are normal.
- Aortic root & PA are normal .
- NO RWMA
- Normal LV systolic function LVEF 57%
- IAS & IVS are intact.
- Pericardium is normal.
- No Clot /Thrombus/Vegetation

### **DOPPLER:**

- No significant gradient across all valves .
- Normal flow across all valves.

### **IMPRESSION :**

- NO RWMA
- Normal LV systolic function.
- LVEF 57%.

**DR.BHARAT KUMRAWAT**  
MBBS, MD MEDICINE



Name : MR. GAURAV JAIN	UHID.No : 24-24203	IPD/OPD: OPD
Age/Sex : 30 Y / M	Accession No. : 20241001060	Category : ICICI LOMBARD
Consultant : DEVENDRA VAISHNAV	Bill / IPD No. : 24-29093	



Registration No



Accession No

## HAEMATOLOGY REPORT

Sample Collected: 01-Oct-2024 10:49 PM

Sample Type: EDTA BLOOD

Test Name	Results	Unit	Biological Reference Range
Haemoglobin	14.1	gm/dl	12-16
Total Red Blood Count	5.47	Millions/cumm	3.5-5.5
Haematocrite	44.4	%	36.0-51.0
MCV	81.17	fl	77-95
MCH	25.78	pg	26-32
MCHC	31.76	g/dl	30-36
Total Leukocyte Count	4600	cells/cumm	4,000-11,000
Neutrophils	65	%	40-70
Lymphocytes	30	%	20-45
Eosinophils	02	%	2.0-6.0
Monocytes	03	%	2.0-8.0
Basophils	00	%	0-0.1%
Platelet	2.58	lakhs/cmm	1.5-4.5

Remarks :

DR. LEKHRAJ PATIDAR

MD PATHOLOGIST

DR.SALONI JAIN

• Home Collection Facility Available •

Note : Diagnostic test have technical limitation. | For technical disparity repeated examination are required.  
No Legal liability is accepted. | Clinical correlation is requested. This test is not valid for medico-legal purpose.

Name : MR. GAURAV JAIN	UHID.No : 24-24203	IPD/OPD: OPD
Age/Sex : 30 Y / M	Accession No. : 20241001060	Category : ICICI LOMBARD
Consultant : DEVENDRA VAISHNAV	Bill / IPD No. : 24-29093	

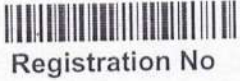

### HAEMATOTOLOGY REPORT

Sample Collected: 01-Oct-2024 10:49 PM  
 Sample Type: EDTA BLOOD.

Test Name	Results	Unit	Biological Reference Range
Erythrocyte Sedimentation Rate			
ESR	08	mm	0-9
BLOOD GROUP			
ABO	A		
Rh TYPE	POSITIVE		
T3 (Total Triiodothyronine)	2.36	nmol/L	1.23-3.07
T4 (Total Thyroxine)	166.5	nmol/L	66-181
TSH (Thyroid Stimulating Hormone)	2.89	mIU/L	0.30-4.2
Remarks :			

### BIOCHEMISTRY

Sample Collected: 01-Oct-2024 10:49 PM  
 Sample Type: SERUM / PLASMA

Test Name	Results	Unit	Biological Reference Range
BLOOD SUGAR (FASTING)	98.16	mg/dl	70 - 110
Blood Urea	32.15	mg/dl	10-40
Serum Creatinine	0.98	mg/dl	0.70-1.40
Sodium	139.5	mmol/L	135-145
Potassium	4.10	mmol/L	3.5-5.1
Chloride	102.6	mmol/L	98-107
Remarks :			

DR. LEKHRAJ PATIDAR

MD PATHOLOGIST

DR.SALONI JAIN

• Home Collection Facility Available •

Note : Diagnostic test have technical limitation. | For technical disparity repeated examination are required.  
 No Legal liability is accepted. | Clinical correlation is requested. This test is not valid for medico-legal purpose.



Name :MR. GAURAV JAIN	UHID. No. :24-24203	IPD/OPD Status :OPD
Age/Sex :30 Y/Male	Lab No. :20241001060	consultant :Dr.DEVENDRA VAISHNAV
Ref. Dr. HOSPITAL	Receipt no : 24-29093	Location/Bed.No ;,

Collected at:01/10/2024 22:49:00

Report Gen at:



**BIOCHEMISTRY**



Accession No

Registration No

SAMPLE TYPE : SERUM.

Investigations	Result	Unit	Biological Reference Interval
<b>LIVER FUNCTION TEST (LFT)</b>			
Serum Bilirubin (Total)	0.98	mg/dl	0.1-1.0
Serum Bilirubin (Direct)	0.45	mg/dl	0.0-0.2
Serum Bilirubin (Indirect)	0.53	mg/dl	0.0-0.8
SGOT (AST)	31.12	U/L	9-40
SGPT (ALT)	27.98	U/L	9-40
Alkaline Phosphatase	165.8	U/L	100-250
Total Protein	6.98	g/dL	6.3-8.2
Albumin	4.10	g/dl	3.5-5.0
Globulin	2.88	g/dl	0-5
Albumin Globulin Ratio	1.42	Ratio	1.0-2.3

DR.LEKHRAJ PATIDAR

MD PATHOLOGIST

DR.SALONI JAIN

• **Home Collection Facility Available** •

Note : Diagnostic test have technical limitation. | For technical disparity repeated examination are required.  
 No Legal liability is accepted. | Clinical correlation is requested. This test is not valid for medico-legal purpose.

Name :MR. GAURAV JAIN	UHID. No. :24-24203	IPD/OPD Status :OPD
Age/Sex :30 Y/Male	Lab No. :20241001060	consultant :Dr.DEVENDRA VAISHNAV
Ref. Dr. HOSPITAL	Receipt no : 24-29093	Location/Bed.No ;,

Collected at:01/10/2024 22:49:00

Report Gen at:



**BIOCHEMISTRY**



Accession No

Registration No

SAMPLE TYPE : SERUM

Investigations	Result	Unit	Biological Reference Interval
<b>LIPID PROFILE.</b>			
TOTAL CHOLESTROL	166.5	mg/dl	0-200
TRIGLYCERIDES.	132.5	mg/dl	0-150
CHOLESTEROL HDL	51.2	mg/dl	35-85
CHOLESTEROL LDL	88.80	mg/dl	0-130
CHOLESTEROL VLDL	26.50	mg/dl	10-30
TOTAL CHOLESTEROL HDL RATIO	3.25	%	3-4.4
CHOLESTEROL LDL	1.73	%	0.1-3.0
CHOLESTEROL HDL RATIO			

DR.LEKHRAJ PATIDAR

MD PATHOLOGIST  
 DR.SALONI JAIN

• Home Collection Facility Available •

Note : Diagnostic test have technical limitation. | For technical disparity repeated examination are required.  
 No Legal liability is accepted. | Clinical correlation is requested. This test is not valid for medico-legal purpose.



Name :MR. GAURAV JAIN	UHID. No. :24-24203	IPD/OPD Status :OPD
Age/Sex :30 Y/Male	Lab No. :20241001060	consultant :Dr.DEVENDRA VAISHNAV
Ref. Dr. HOSPITAL	Receipt no : 24-29093	Location/Bed.No ;

Collected at:01/10/2024 22:49:00

Report Gen at:



**BIOCHEMISTRY**



Accession No

Registration No

SAMPLE TYPE : EDTA BLOOD

Investigations	Result	Unit	Biological Reference Interval
HbA1C (GLYCOSYLATED Hb )	5.98	%	4.0- 6.0 %

HbA1C

HbA1C

4.0-6.0%

Good control 6-7%

Fair control 7-8%

Poor control >8%

Estimated Blood Glucose (ABG)

97-126 mg/dl

126-154 mg/dl

154-183 mg/dl

183 mg/dl

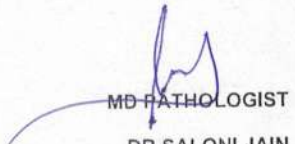

DR.LEKHRAJ PATIDAR

  
 MD PATHOLOGIST  
 DR.SALONI JAIN

• **Home Collection Facility Available** •

Note : Diagnostic test have technical limitation. | For technical disparity repeated examination are required.  
 No Legal liability is accepted. | Clinical correlation is requested. This test is not valid for medico-legal purpose.

Name :MR. GAURAV JAIN	UHID. No. :24-24203	IPD/OPD Status :OPD
Age/Sex :30 Y/Male	Lab No. :20241001060	consultant :Dr.DEVENDRA VAISHNAV
Ref. Dr. HOSPITAL	Receipt no : 24-29093	Location/Bed.No :;

Collected at:01/10/2024 22:49:00

Report Gen at:

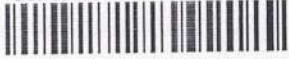

**CLINICAL PATHOLOGY**



Accession No

Registration No

SAMPLE TYPE : URINE,

Investigations	Result	Unit	Biological Reference Interval
<b>PHYSICAL EXAMINATION.</b>			
QUANTITY	25ML		
COLOUR.	PALE YELLOW	-	-
APPEARANCE	CLEAR	-	-
PH	ACIDIC		
SPECIFIC GRAVITY	1.005		
<b>CHEMICAL EXAMINATION.</b>			
Urine Sugar	NIL	-	NIL
Urine Albumin	NIL		
BS/BP	ABSENT		ABSENT
KETONE.	ABSENT		ABSENT
<b>MICROSCOPIC EXAMINATION.</b>			
PUS CELLS	4-5	/hpf	0-4
EPITHELIAL CELLS	2-3	/HPF	0-2
RBC,	NIL	/HPF	0-2
CASTS	ABSENT	-	-
CRYSTALS	ABSENT	/HPF	-
BACTERIA	ABSENT		
YEAST	ABSENT		

DR.LEKHRAJ PATIDAR

MD PATHOLOGIST

DR.SALONI JAIN

• Home Collection Facility Available •

Note : Diagnostic test have technical limitation. | For technical disparity repeated examination are required.  
 No Legal liability is accepted. | Clinical correlation is requested. This test is not valid for medico-legal purpose.



Facility: MRI, CT SCAN, 4D Sonography, Colour Doppler

PT NAME	MR. GOURAV JAIN	AGE/SEX/	30YEAR / MALE
REF BY	DR. DEVENDRA VAISHNAV GD HOSPITAL RATLAM	DATE	01/10/2024

**ULTRASOUND WHOLE ABDOMEN**

**Liver** is normal in size(13.5cm) **however shows raised echotexture**. Hepatic venous system appear normal. No focal lesion is seen. Intra and extra hepatic biliary radicles are not dilated. Portal vein and CBD are normal in caliber.

**Gall bladder** is normal in size & shape. Its lumen is echofree and nonlithiastic.

**Pancreas** is normal in size outline & echo pattern.

**Spleen** is normal in size(9.2cm)and echo pattern.

**Right kidney** is normal in size (10.1x4.7cm), shape and echogenicity with smooth outline. Central pelvicalyceal sinus and corticomedullary ratio are normal. No calculus seen.

**Left kidney** is normal in size (10.2x4.4cm),shape and echogenicity with smooth outline. Central pelvicalyceal sinus and corticomedullary ratio are normal. No calculus seen.

**Urinary bladder** is normal in shape & contour. Its wall is normal.

**Prostate** is normal in size(3.0x3.0x2.2cm, 11cc),shape echotexture& contour. IVC and abdominal aorta are normal in calibre. No evidence of intra-abdominal lymphadenopathy. No evidence of ascites is seen. The visualised bowel loops appears to be normal.

**IMPRESSION: Ultrasound whole abdomen study show:**

➤ **Grade I fatty liver.**

**Advice: Clinical correlation and further evaluation.**

**DR ANUGRAH PATERIA**  
(Radiologist)

It is a professional opinion, not valid for medico legal purpose.

*Rowan*





NAME	GAURAV JAIN	DATE	01/10/2024
AGE	30	GENDER	MALE

## X-RAY-CHEST (PA VIEW)

### FINDINGS:-

**Bilateral lung fields are normal,**

The pleural spaces are normal.

Both hila are normal in size have quweal density and bear normal relations

The heart and trachea are central in position and no mediastinal abnormal viable.

The cardiac size is normal.

The domes of diaphragm are normal in position and show smooth outline.

### **IMPRESSION:-**

No significant abnormality seen



ID: Giourav  
Name: joih  
Age: Years  
Gender:  
BP: (mmHg)  
Weight: Kgs  
Date: 08/08/162  
09:21 AM  
Note:  
VESTA 3011  
(Ver 3.15.33)  
www.rmsindia.com

10 mm/mV 25 mm/s

0.05-35 Hz 50 Hz

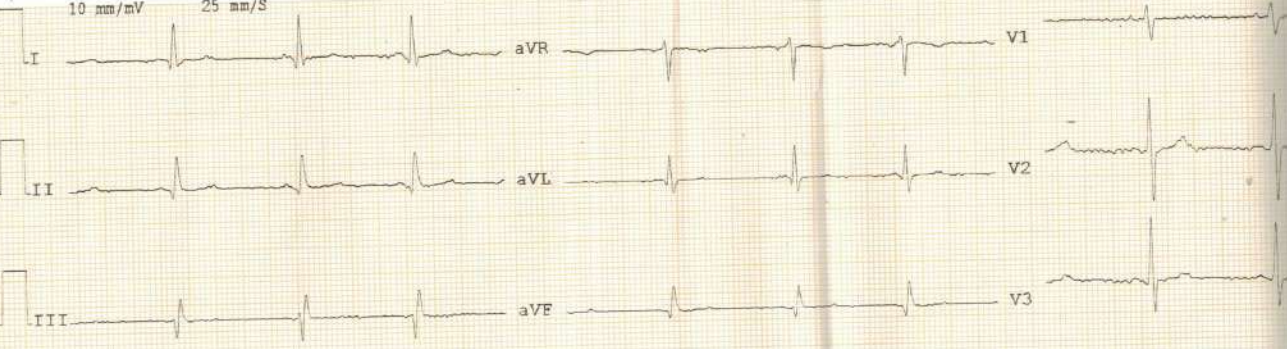

CARDIAT



0.05-35 Hz 50 Hz

BPL

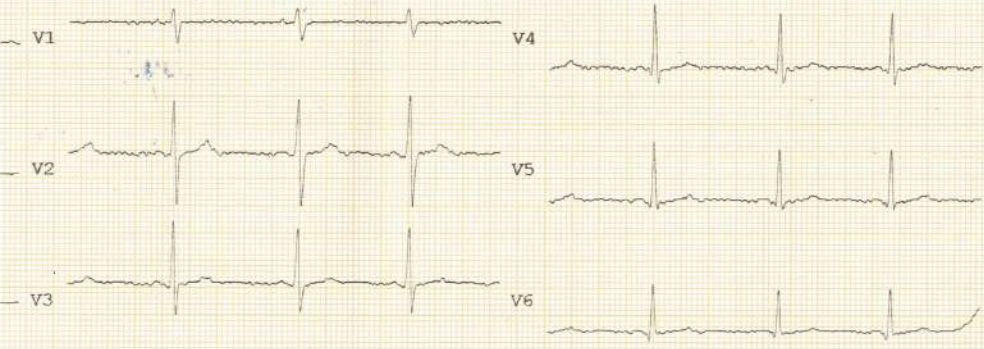

P \_\_\_\_\_  
QRS \_\_\_\_\_ 20mm/mV  
T \_\_\_\_\_ 50mm/s

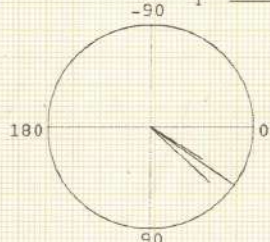

AXIS (degr)		
P	QRS	T
34	42	31



Par  
HR  
QRS  
QT  
QTc  
PR  
RR  
QT/C  
QT/P  
RV5/

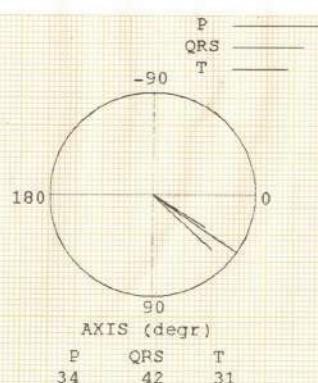

Parameters

HR	: 68 BPM
QRS DUR	: 100 mS
QT INT	: 390 mS
QTc INT	: 415 mS
PR INT	: 126 mS
RR INT	: 882 mS
QT/QTc	: 93 %
QT/RR	: 44 %
RV5/SV1	: 0.94/0.26 mV

Adult Interpretation Report:  
Sinus Rhythm  
Normal Sinus Rhythm ECG

**GD Hospital Radham**  
**Dr. Devenendra Vishnav**  
MSBS, D. Anesthesia  
Reg. No. 10124

Note: Results may be clinically correlated  
CARDIART