



Summary

NEW B K HOSPITAL
SUNIL SINGH COMPLEX, JAUHARI BAZAR, HAZIPUR
241/FAIZ ALI AHMAD 31 Yrs/Male 115 Kg/168 Cms
Date: 11-Mar-2024 10:39:38 AM

Ref.By :
Medication : Nil
Objective : FOR TESTING PURPOSE ONLY.

Protocol : BRUCE
History : Nil

Stage	StageTime (Min:Sec)	PhaseTime (Min:Sec)	Speed (mph)	Grade (%)	METs	H.R. (bpm)	B.P. (mmHg)	R.P.P. x100	PVC	Comments
Supine					1.0	107	120/80	128	-	
Standing					1.0	100	120/80	120	-	
HV					1.0	101	120/80	121	-	
ExStart					1.0	101	120/80	121	-	
Stage 1	3:01	3:02	1.7	10.0	4.7	141	122/80	172	-	
Stage 2	3:01	6:02	2.5	12.0	7.1	167	126/86	210	-	
PeakEx	0:15	6:16	3.4	14.0	7.4	193	126/86	243	-	
Recovery	1:00		1.1	0.0	1.2	138	126/86	173	-	
Recovery	2:00		1.1	0.0	1.0	130	130/88	169	-	
Recovery	3:00		1.1	0.0	1.0	122	130/88	158	-	
Recovery	4:00		1.1	0.0	1.0	128	128/88	163	-	

Findings :

Exercise Time : 6:15 minutes
Max HR attained : 180 bpm 95% of Max Predictable HR 189
Max BP : 130/88(mmHg)
WorkLoad attained : 7.4 (Fair Effort Tolerance)
No significant ST segment changes noted during exercise or recovery.
No Angina/Arrhythmia/S3/murmur
Final Impression : Test is negative for inducible ischaemia.
Maximum Depression: 4:51

Advice/Comments:

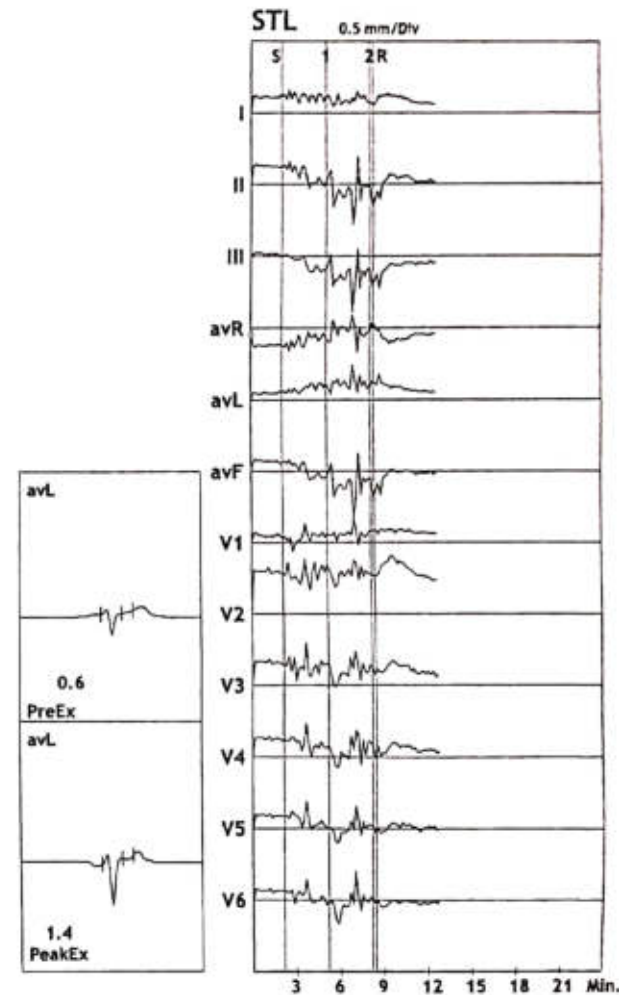

Dr. Avinash Kumar
MBBS, MD, DNB (Cardiologist)
Reg. No.- 33683



12 Lead + Comparison

241/FAIZ ALI AHMAD HR: 107 bpm
 31 Yrs/Male METS: 1.0
 115 Kg/168 Cms BP: 120/80
 Date: 11-Mar-2024 10:39:38 AM

MPHR:56% of 189
 Speed: 0.0 mph
 Grade: 0.0%

NEW B K HOSPITAL
 SUNIL SINGH COMPLEX, JAUHARI BAZAR, HAZIPUR
 Raw ECG BRUCE
 (1.0-100)Hz
 Ex Time 00:31
 BLC :On
 Notch :On

Supine
 10.0 mm/mV
 25 mm/Sec.





12 Lead + Comparison

241/FAIZ ALI AHMAD HR: 97 bpm
 31 Yrs/Male METS: 1.0
 115 Kg/168 Cms BP: 120/80
 Date: 11-Mar-2024 10:39:38 AM

MPHR: 51% of 189
 Speed: 0.0 mph
 Grade: 0.0%

NEW B K HOSPITAL SUNIL SINGH COMPLEX, JAUHARI BAZAR, HAZIPUR

Raw ECG
 BRUCE
 (1.0-100)Hz

Ex Time 01:09
 BLC :On
 Notch :On

Standing
 10.0 mm/mV
 25 mm/Sec.

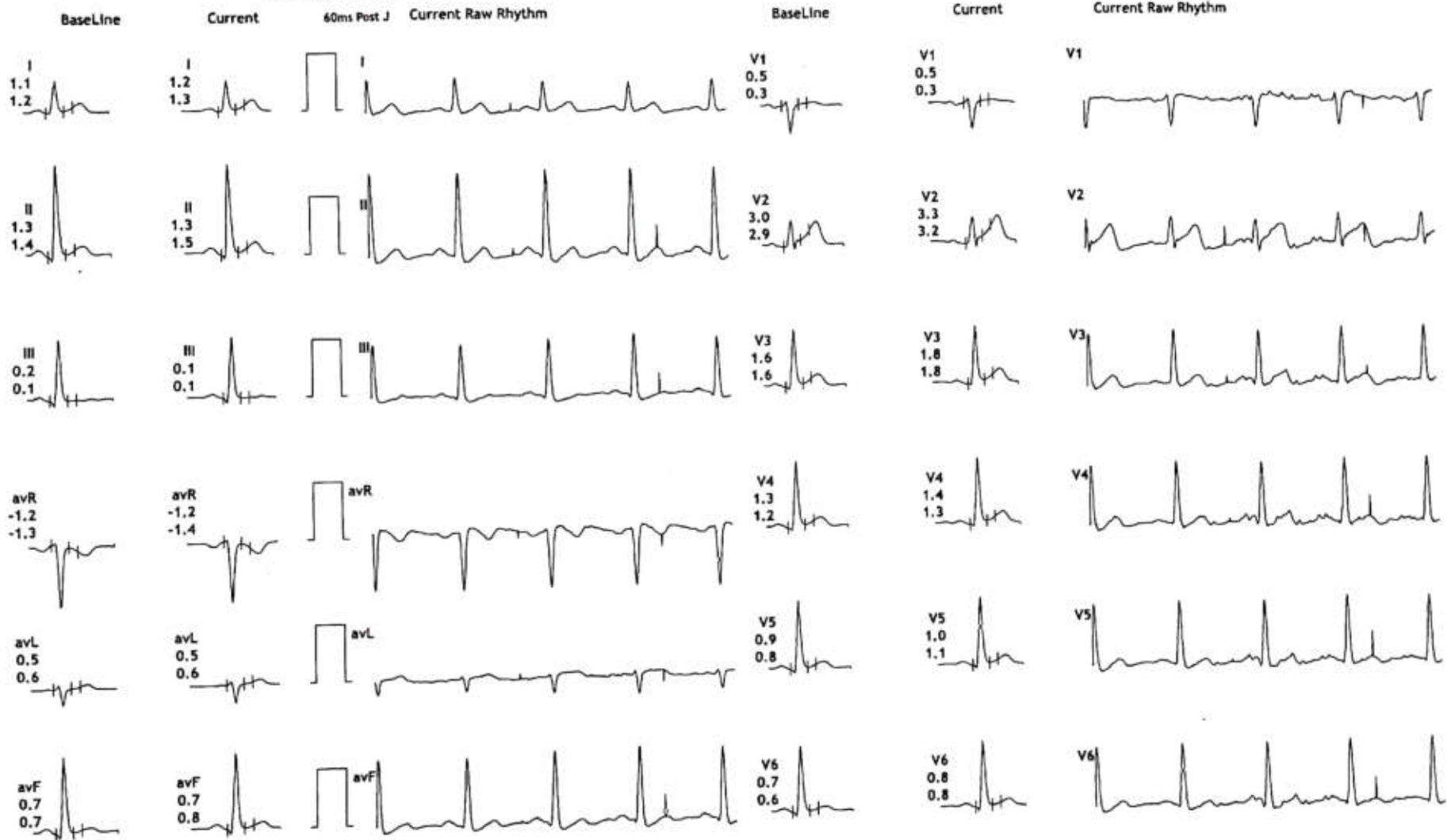



12 Lead + Comparison

241/FAIZ ALI AHMAD HR: 141 bpm
 31 Yrs/Male METS: 4.7
 115 Kg/168 Cms BP: 122/80
 Date: 11-Mar-2024 10:39:38 AM

MHR: 74% of 189
 Speed: 1.7 mph
 Grade: 10.0%

NEW B K HOSPITAL SUNIL SINGH COMPLEX, JAUHARI BAZAR, HAZIPUR

Raw ECG
 BRUCE
 (1.0-100)Hz

Ex Time 03:00
 BLC :On
 Notch :On

BRUCE: Stage 1(3:00)
 10.0 mm/mV
 25 mm/Sec.

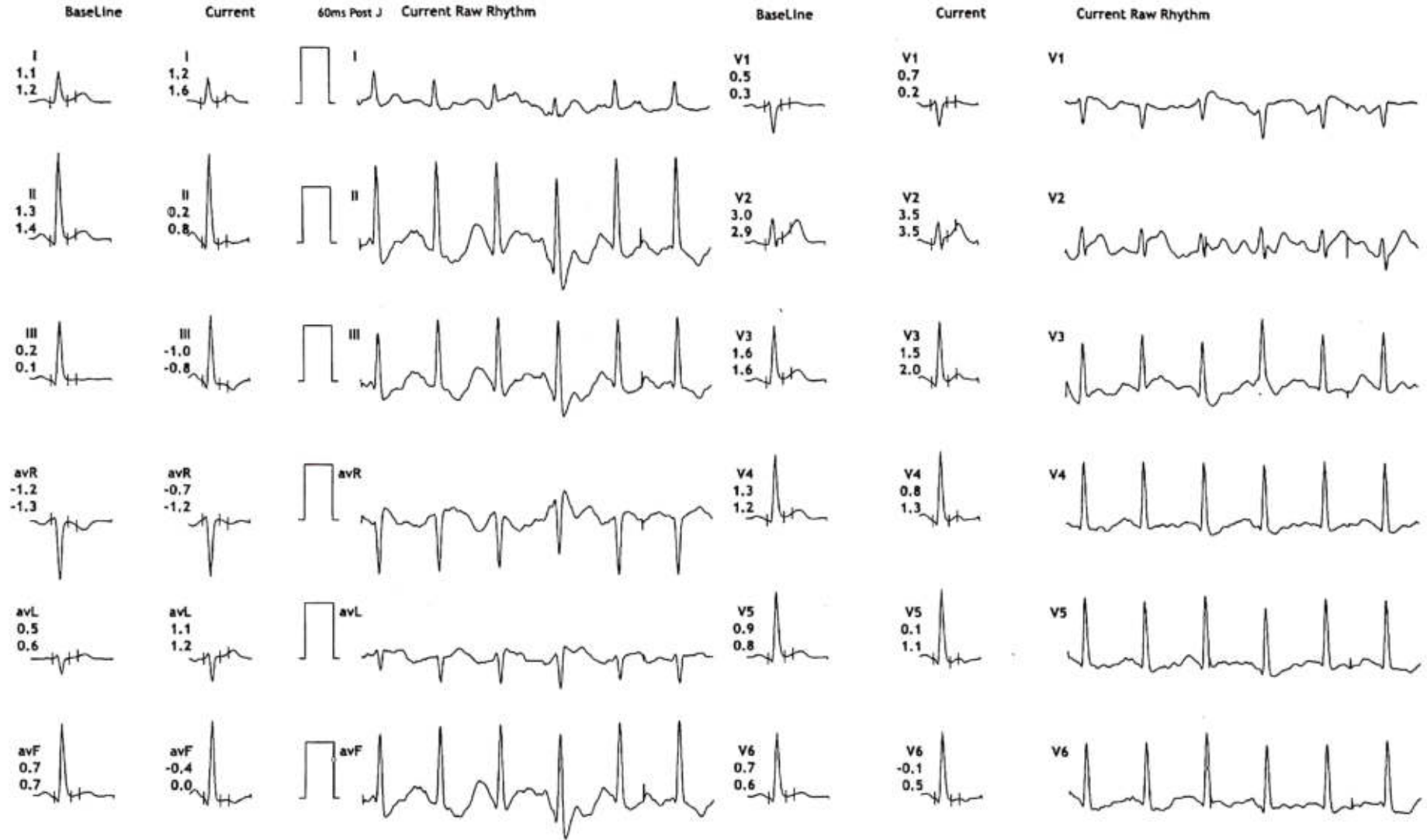



12 Lead + Comparison

241/FAIZ ALI AHMAD HR: 100 bpm
 31 Yrs/Male METS: 1.0
 115 Kg/168 Cms BP: 120/80
 Date: 11-Mar-2024 10:39:38 AM

NEW B K HOSPITAL

SUNIL SINGH COMPLEX, JAUHARI BAZAR, HAZIPUR

MHR: 52% of 189
 Speed: 0.0 mph
 Grade: 0.0%

Raw ECG
 BRUCE
 (1.0-100)Hz

Ex Time 01:35
 BLC :On
 Notch :On

HV
 10.0 mm/mV
 25 mm/Sec.

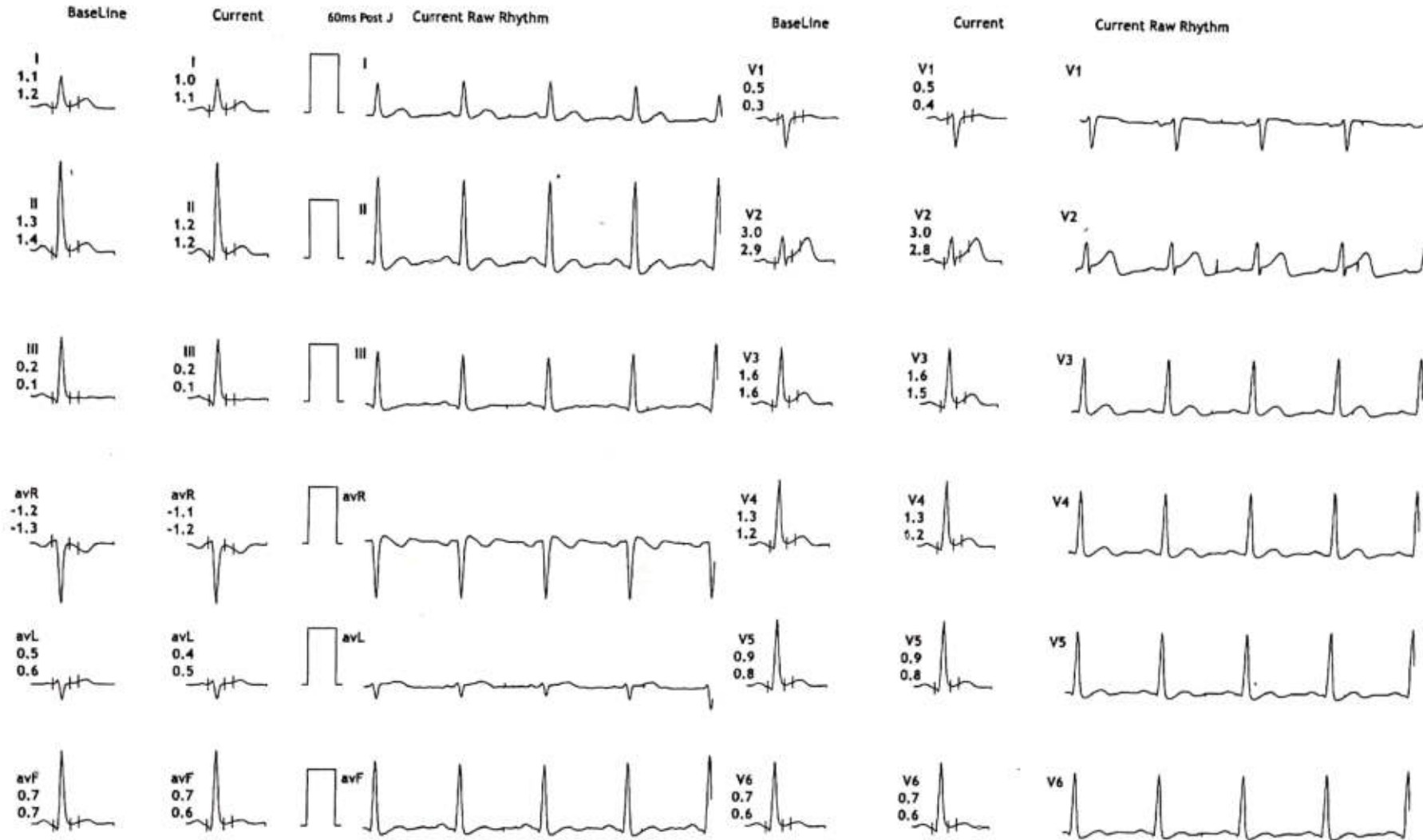



12 Lead + Comparison

241/FAIZ ALI AHMAD HR: 102 bpm
 31 Yrs/Male METS: 1.0
 115 Kg/168 Cms BP: 120/80
 Date: 11-Mar-2024 10:39:38 AM

MpHR: 53% of 189
 Speed: 0.0 mph
 Grade: 0.0%

NEW B K HOSPITAL
 SUNIL SINGH COMPLEX, JAUHARI BAZAR, HAZIPUR
 Raw ECG BRUCE
 (1.0-100)Hz

Ex Time 02:10
 BLC :On
 Notch :On

ExStart
 10.0 mm/mV
 25 mm/Sec.

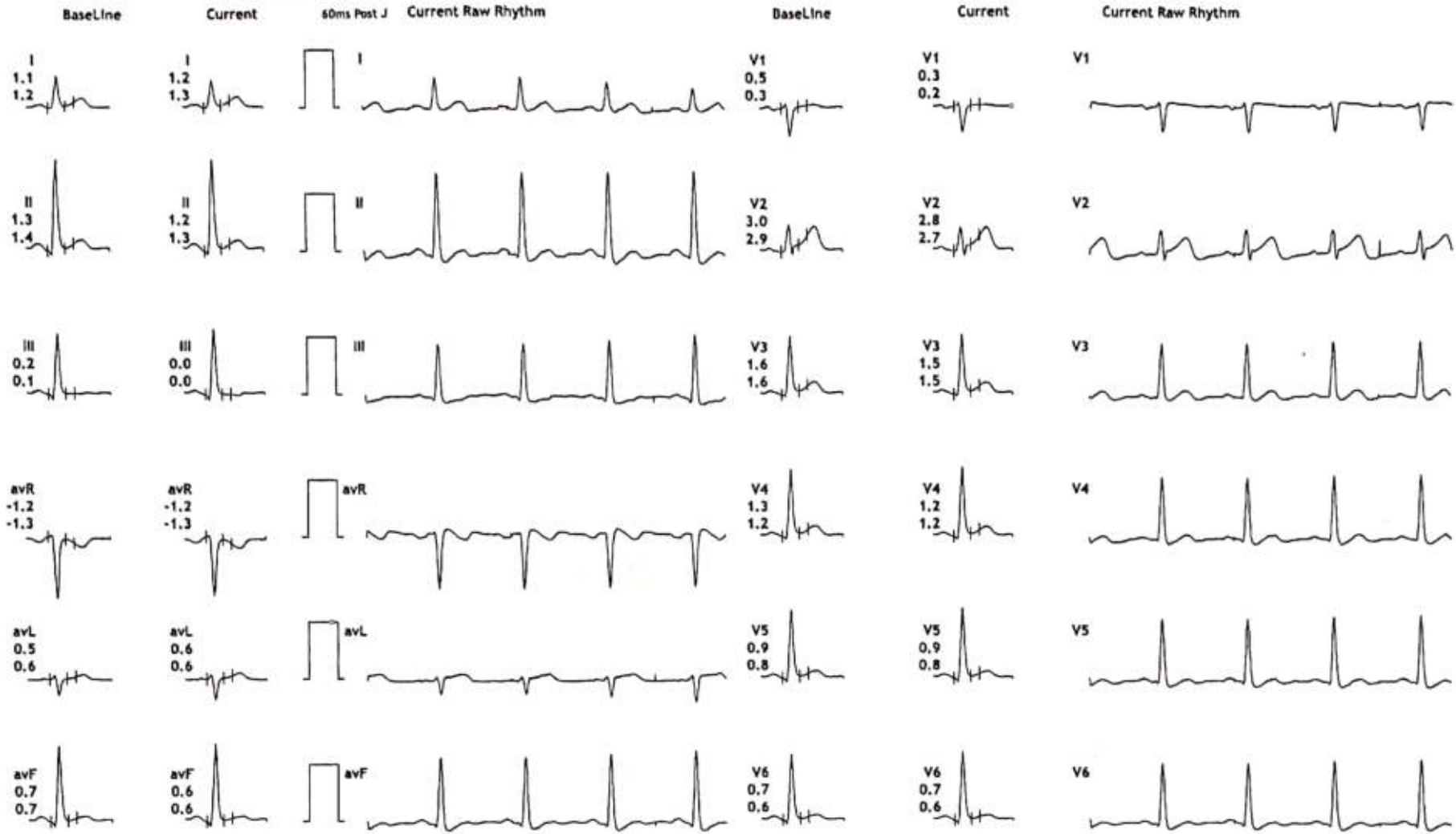



12 Lead + Comparison

241/FAIZ ALI AHMAD HR: 167 bpm
 31 Yrs/Male METS: 7.1
 115 Kg/168 Cms BP: 126/86
 Date: 11-Mar-2024 10:39:38 AM

MHR:88% of 189
 Speed: 2.5 mph
 Grade: 12.0%

NEW B K HOSPITAL SUNIL SINGH COMPLEX, JAUHARI BAZAR, HAZIPUR

Raw ECG
 BRUCE
 (1.0-100)Hz

Ex Time 06:00
 BLC :On
 Notch :On

BRUCE:Stage 2(3:00)
 10.0 mm/mV
 25 mm/Sec.





12 Lead + Comparison

241/FAIZ ALI AHMAD HR: 180 bpm
 31 Yrs/Male METS: 7.4
 115 Kg/168 Cms BP: 126/86
 Date: 11-Mar-2024 10:39:38 AM

MPHR:95% of 189
 Speed: 3.4 mph
 Grade: 14.0%

NEW B K HOSPITAL SUNIL SINGH COMPLEX, JAUHARI BAZAR, HAZIPUR

Raw ECG
 BRUCE
 (1.0-100)Hz

Ex Time 06:13
 BLC :On
 Notch :On

BRUCE:PeakEx(0:13)
 10.0 mm/mV
 25 mm/Sec.

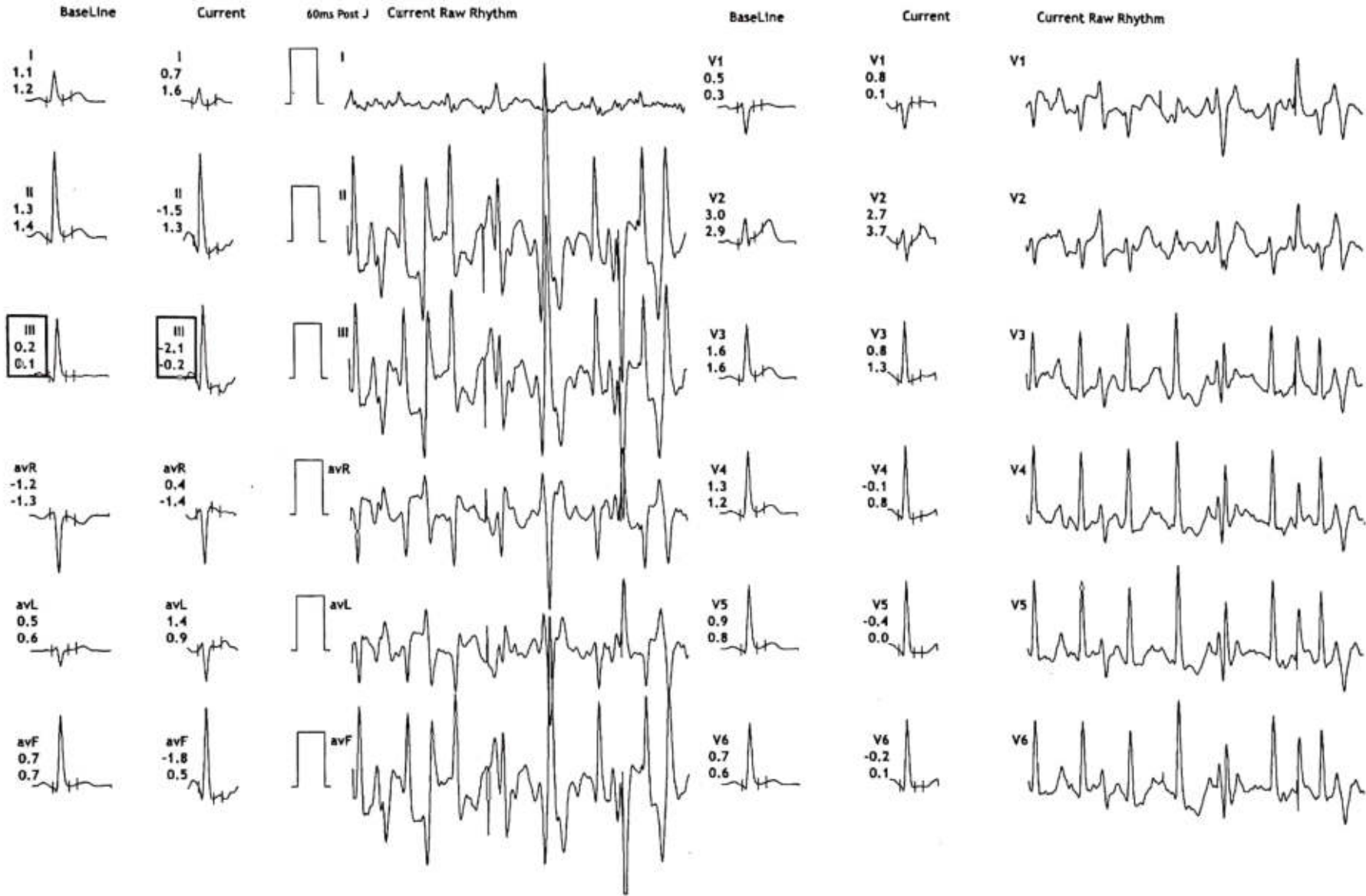



12 Lead + Comparison

241/FAIZ ALI AHMAD HR: 138 bpm
 31 Yrs/Male METS: 1.3
 115 Kg/168 Cms BP: 126/86
 Date: 11-Mar-2024 10:39:38 AM

MHR: 73% of 189
 Speed: 1.1 mph
 Grade: 0.0%

NEW B K HOSPITAL
 SUNIL SINGH COMPLEX, JAUHARI BAZAR, HAZIPUR
 Raw ECG BRUCE
 (1.0-100)Hz

Ex Time 06:15
 BLC :On
 Notch :On

Recovery(1:00)
 10.0 mm/mV
 25 mm/Sec.

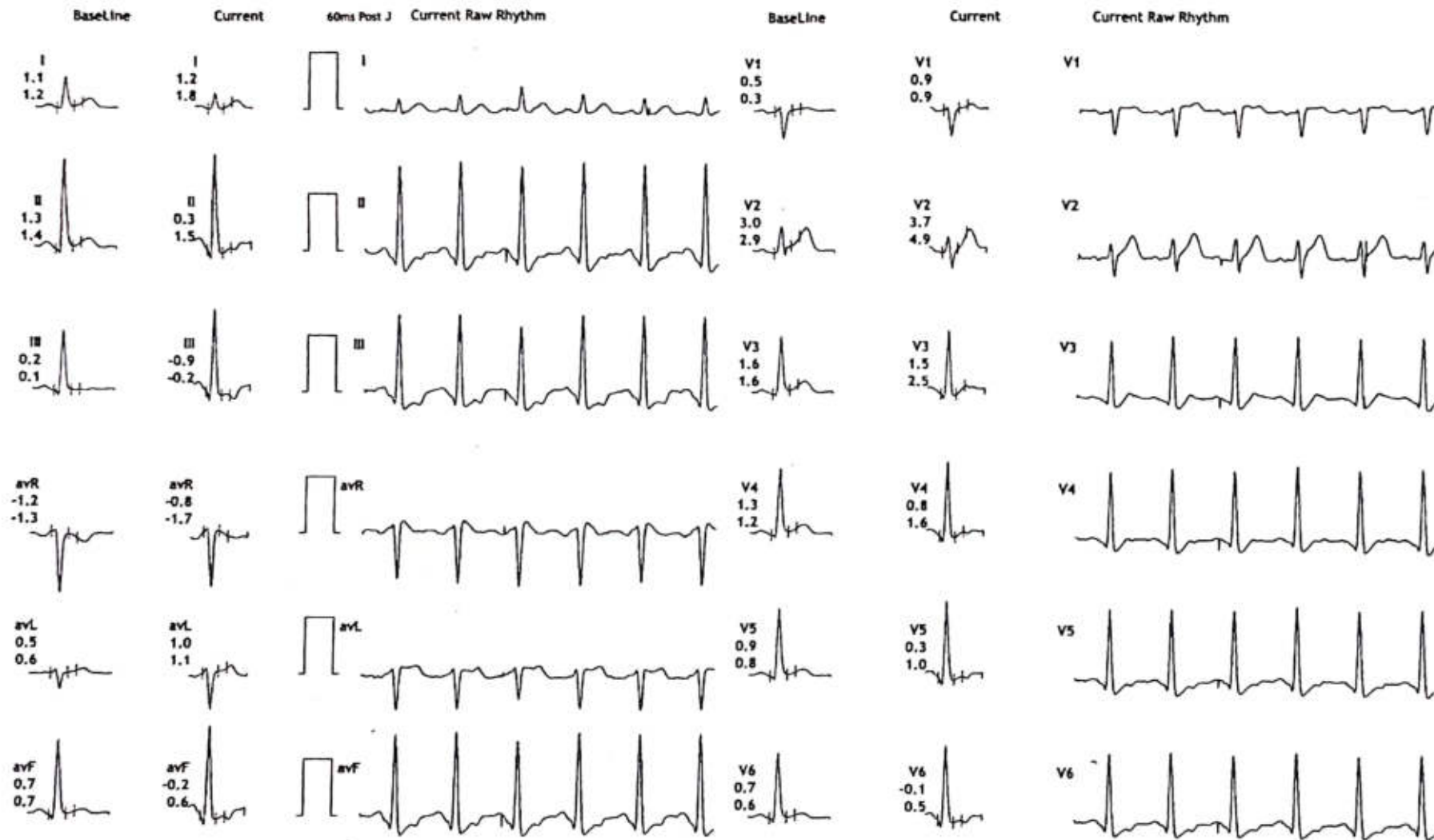



12 Lead + Comparison

241/FAIZ ALI AHMAD HR: 130 bpm
 31 Yrs/Male METS: 1.0
 115 Kg/168 Cms BP: 130/88
 Date: 11-Mar-2024 10:39:38 AM

MPHR:68% of 189
 Speed: 1.1 mph
 Grade: 0.0%

NEW B K HOSPITAL SUNIL SINGH COMPLEX, JAUHARI BAZAR, HAZIPUR

Raw ECG
 BRUCE
 (1.0-100)Hz

Ex Time 06:15
 BLC :On
 Notch :On

Recovery(2:00)
 10.0 mm/mV
 25 mm/Sec.

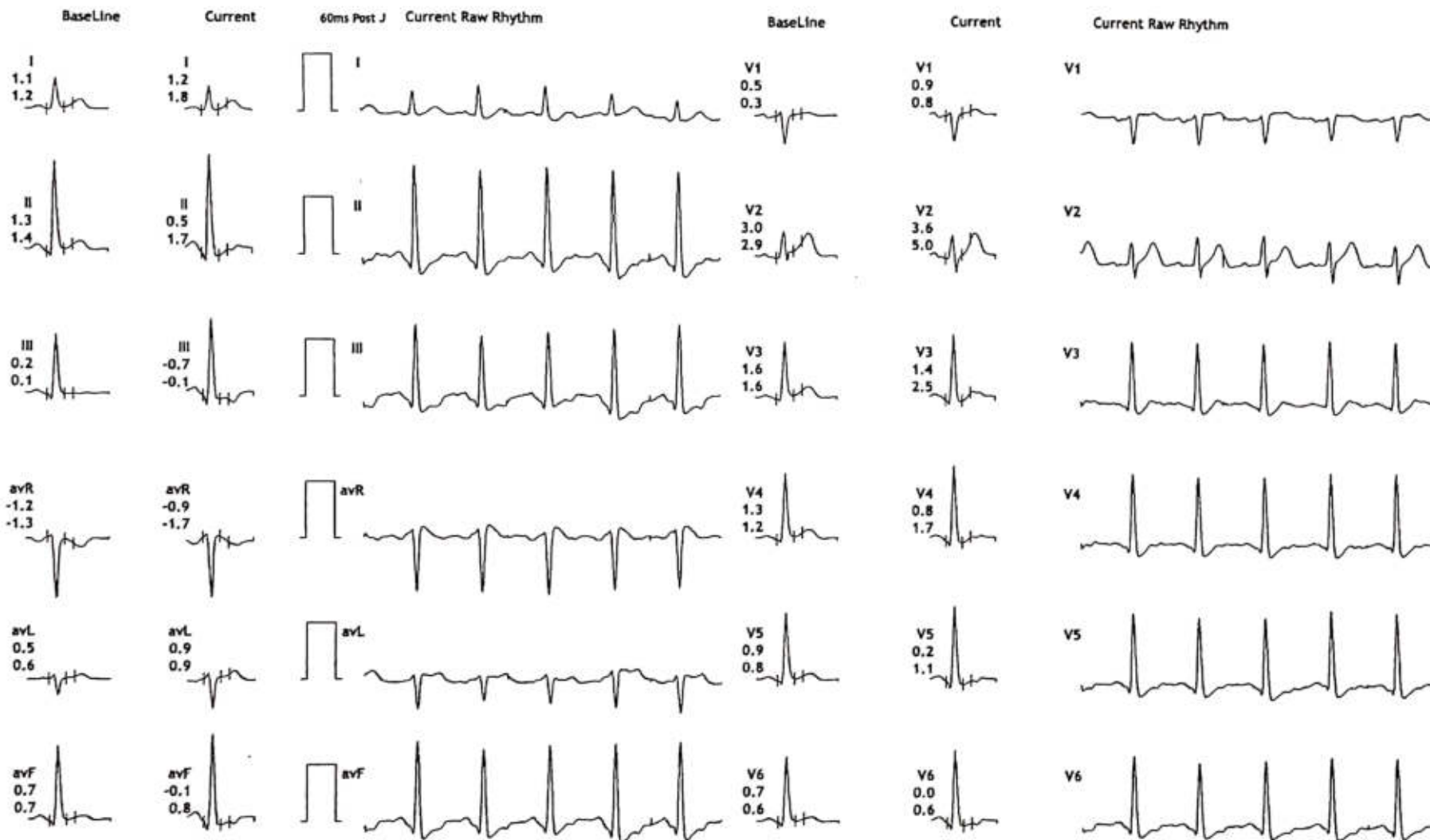



12 Lead + Comparison

241/FAIZ ALI AHMAD HR: 125 bpm
31 Yrs/Male METS: 1.0
115 Kg/168 Cms BP: 130/88
Date: 11-Mar-2024 10:39:38 AM

MPHR:66% of 189
Speed: 1.1 mph
Grade: 0.0%

NEW B K HOSPITAL
SUNIL SINGH COMPLEX, JAUHARI BAZAR, HAZIPUR

Raw ECG
BRUCE
(1.0-100)Hz

Ex Time 06:15
BLC :On
Notch :On

Recovery(3:00)
10.0 mm/mV
25 mm/Sec.

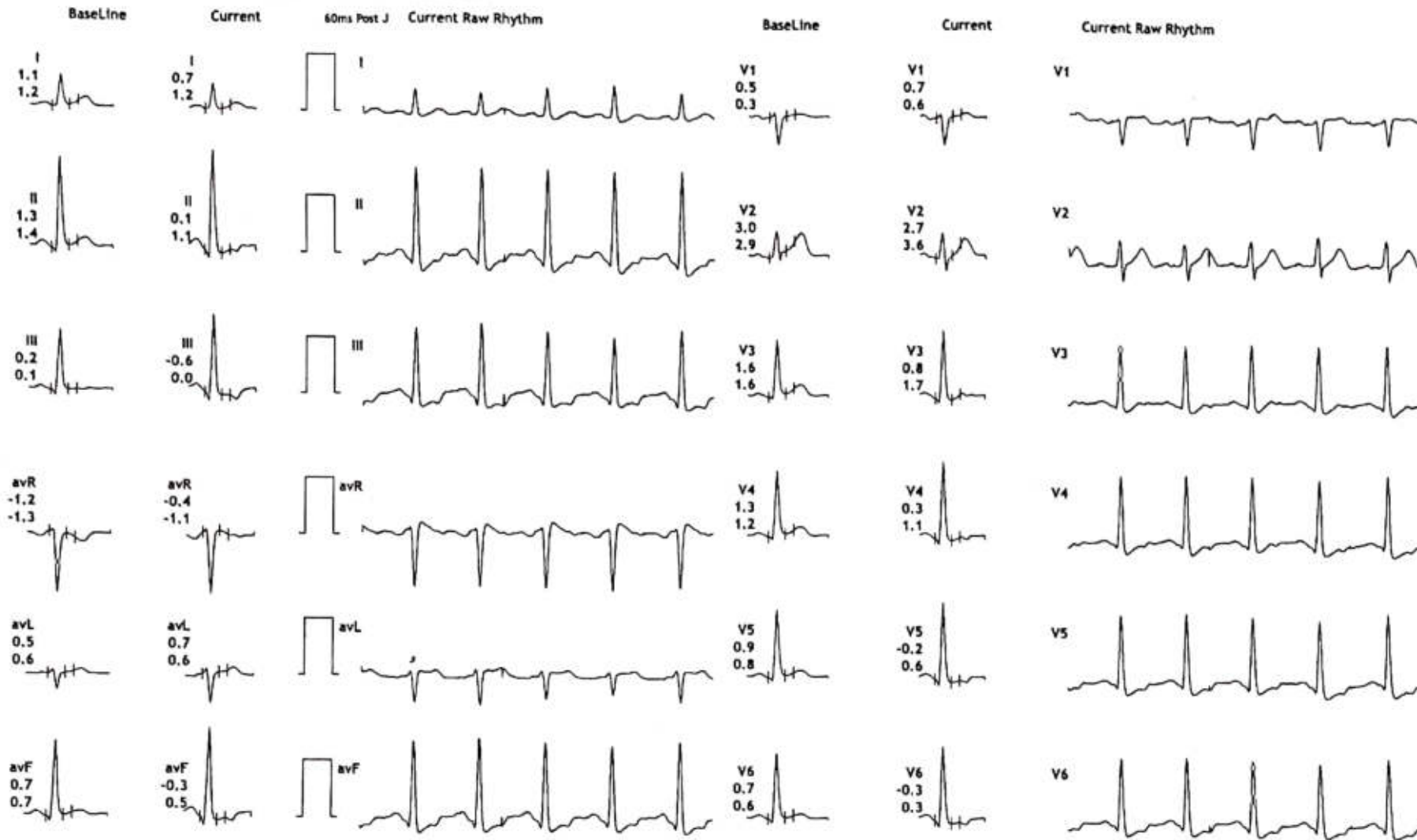



Average

NEW B K HOSPITAL
SUNIL SINGH COMPLEX, JAUHARI BAZAR, HAZIPUR
241/FAIZ ALI AHMAD 31 Yrs/Male 115 Kg/168 Cms
Date: 11-Mar-2024 10:39:38 AM

I II III avR avL avF V1 V2 V3 V4 V5 V6

Supine

(1) 0:00 0.0 mph
(2) 0:00 0.0 %
107 bpm 120/80



Standing

(1) 0:00 0.0 mph
(2) 0:00 0.0 %
100 bpm 120/80



HV

(1) 0:00 0.0 mph
(2) 0:00 0.0 %
101 bpm 120/80



ExStart

(1) 0:00 0.0 mph
(2) 0:00 0.0 %
101 bpm 120/80

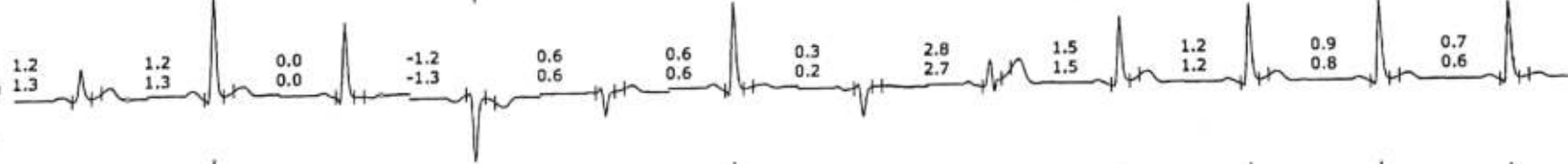

Stage 1

(1) 3:01 1.7 mph
(2) 3:01 10.0 %
141 bpm 122/80

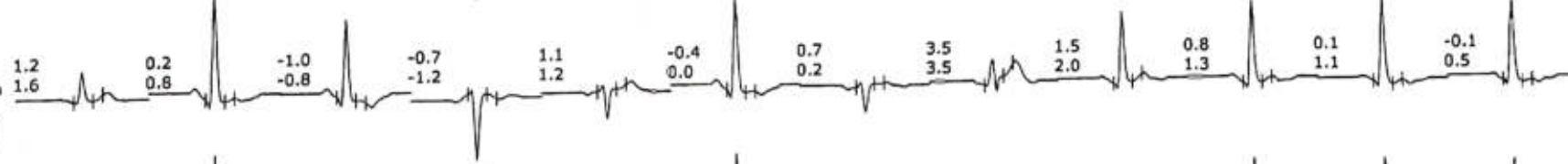

Stage 2

(1) 6:01 2.5 mph
(2) 3:01 12.0 %
167 bpm 126/86





12 Lead + Comparison

NEW B K HOSPITAL
SUNIL SINGH COMPLEX, JAUHARI BAZAR, HAZIPUR

241/FAIZ ALI AHMAD HR: 127 bpm
31 Yrs/Male METS: 1.0
115 Kg/168 Cms BP: 128/88
Date: 11-Mar-2024 10:39:38 AM

MpHR: 67% of 189
Speed: 1.1 mph
Grade: 0.0%

Raw ECG
BRUCE
(1.0-100)Hz

Ex Time 06:15
BLC :On
Notch :On

Recovery(4:00)
10.0 mm/mV
25 mm/Sec.

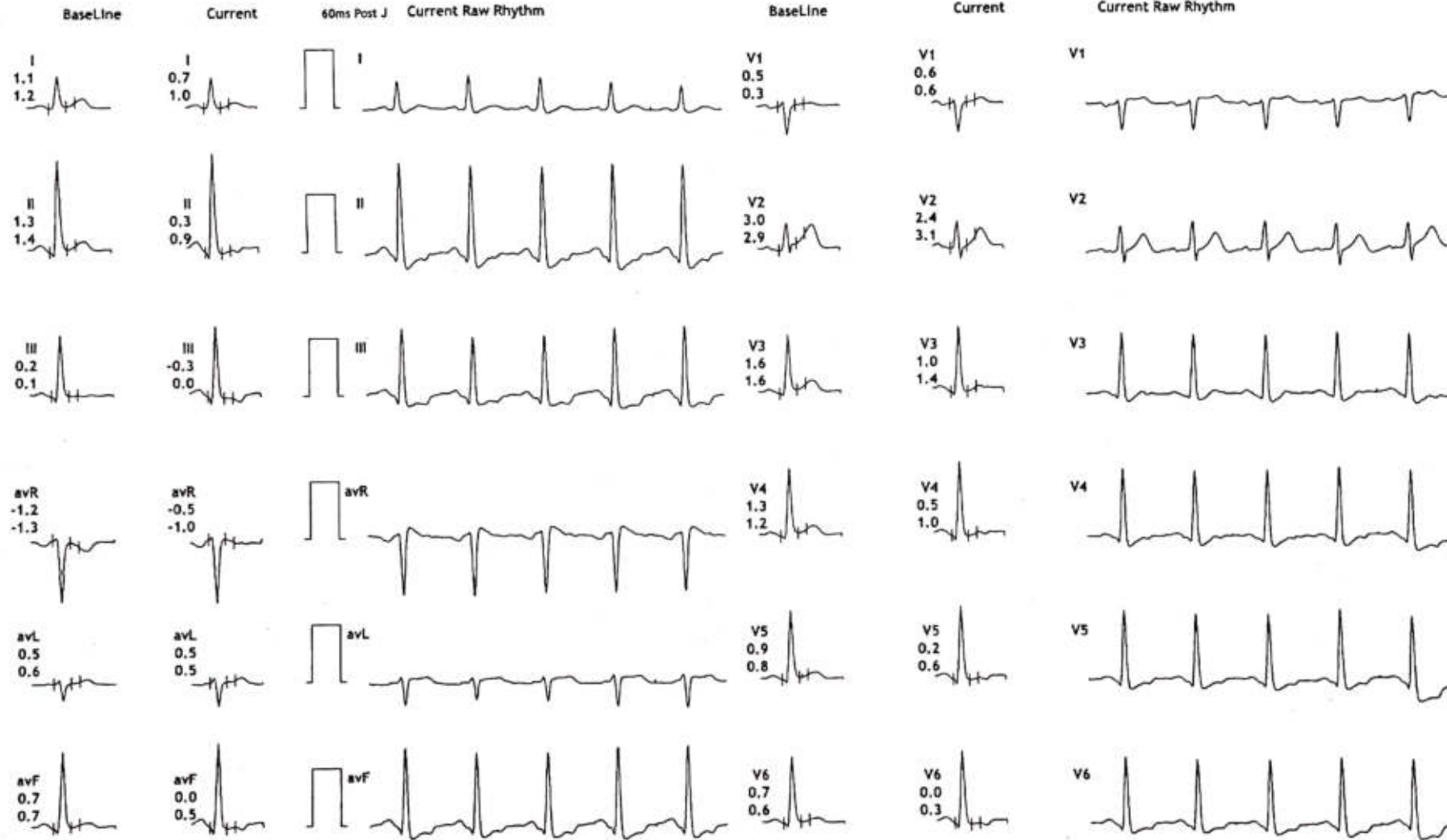



Average

NEW B K HOSPITAL
SUNIL SINGH COMPLEX, JAUHARI BAZAR, HAZIPUR
241/FAIZ ALI AHMAD 31 Yrs/Male 115 Kg/168 Cms
Date: 11-Mar-2024 10:39:38 AM

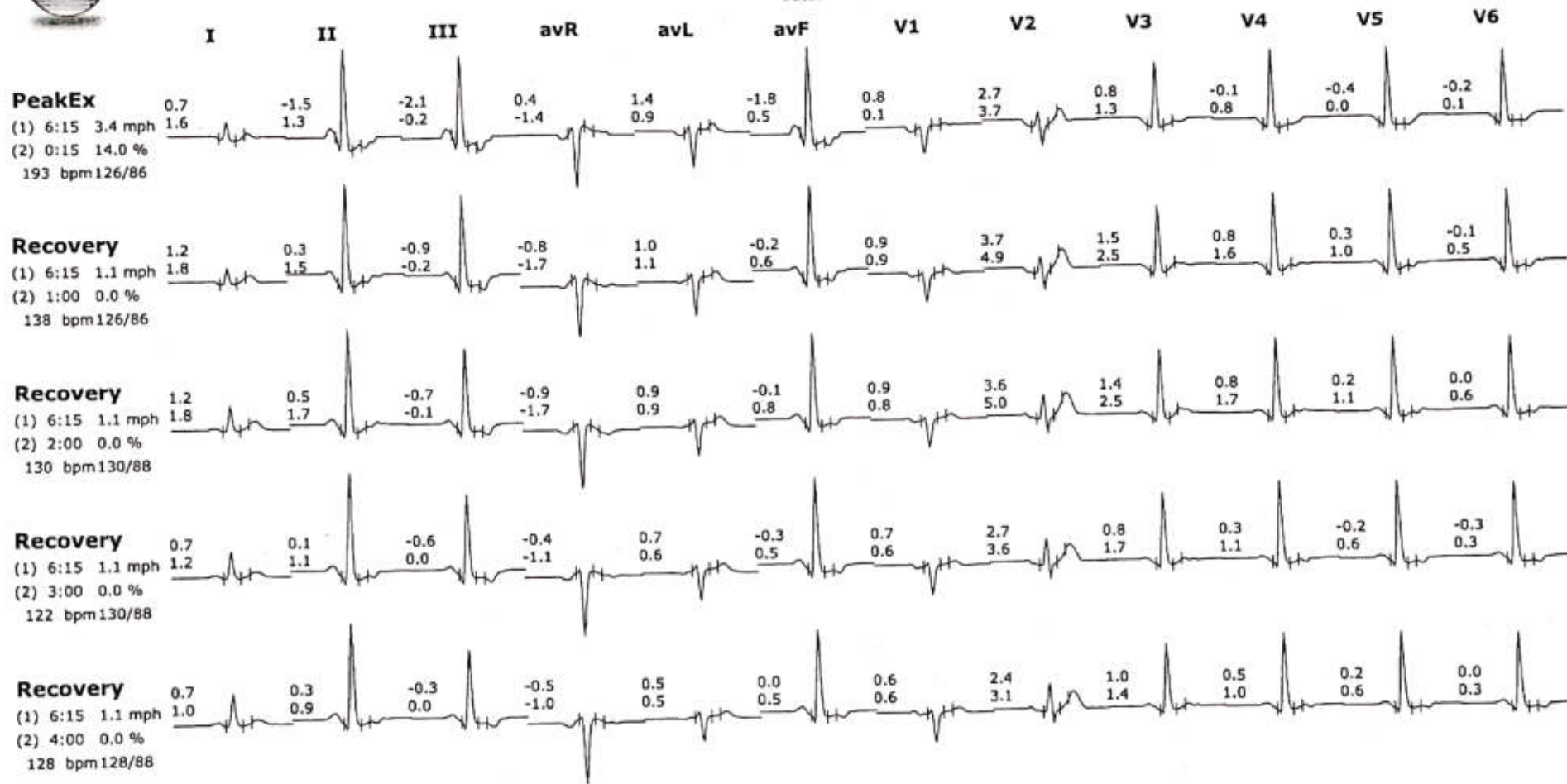



Comparison Report (Supine Vs PeakEx)

NEW B K HOSPITAL
SUNIL SINGH COMPLEX, JAUHARI BAZAR, HAZIPUR
241/FAIZ ALI AHMAD 31 Yrs/Male 115 Kg/168 Cms
Protocol: BRUCE
Date: 17 Mar 2024 10:39:38 AM

Supine : PhTime 0:32 StageTime 0:01 0.0 mph 0.0% 1.0 METs 107 bpm 120/80 @57ms Post J
PeakEx : PhTime: 6:15 StageTime: 0:15 3.4 mph 14.0% 7.4 METs 193 bpm 126/86 @37ms Post J

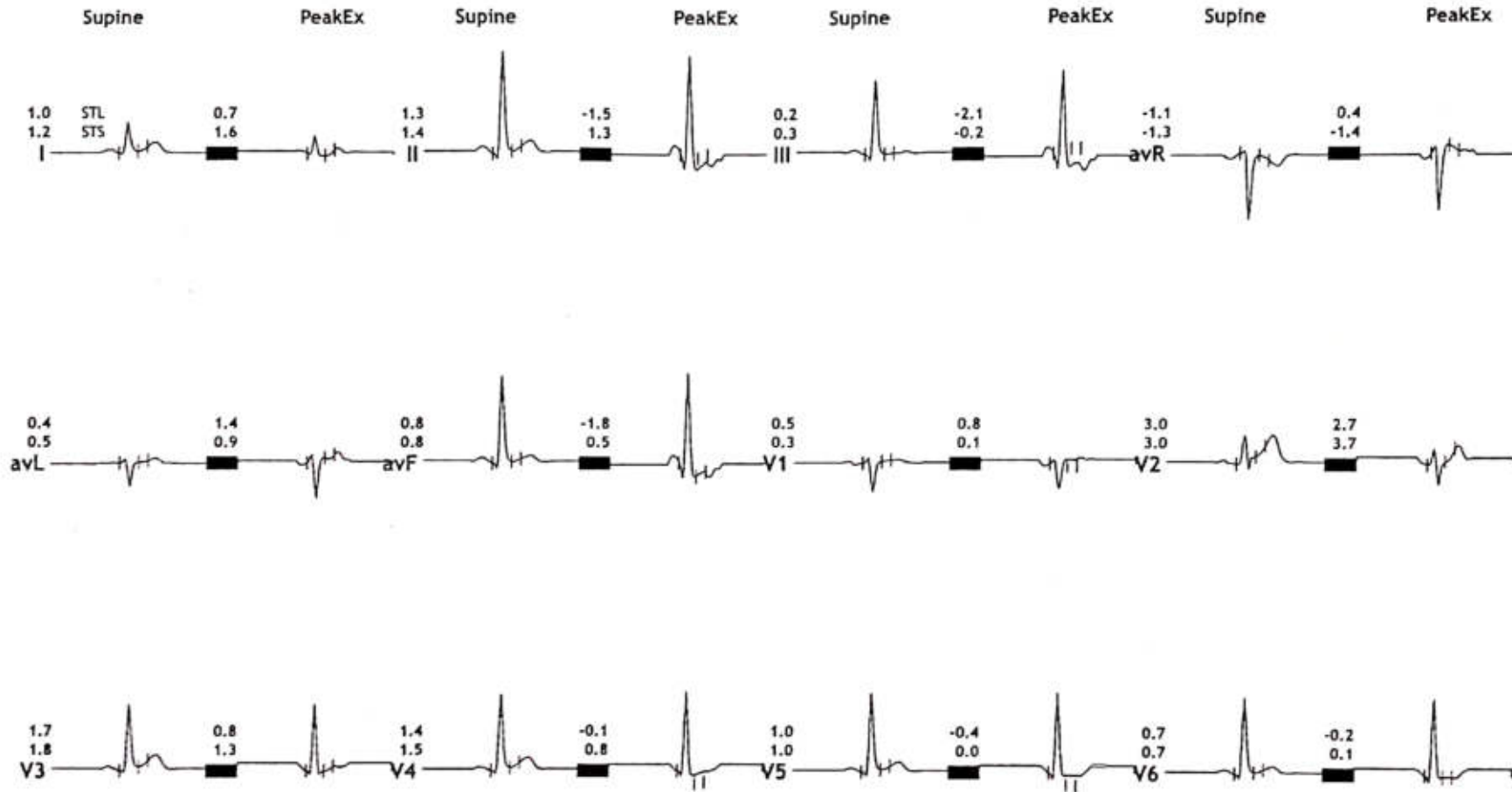



241/FAIZ ALI AHMAD
31 Yrs/Male
115 Kg/168 Cms
Date: 11-Mar-2024 10:39:38 AM

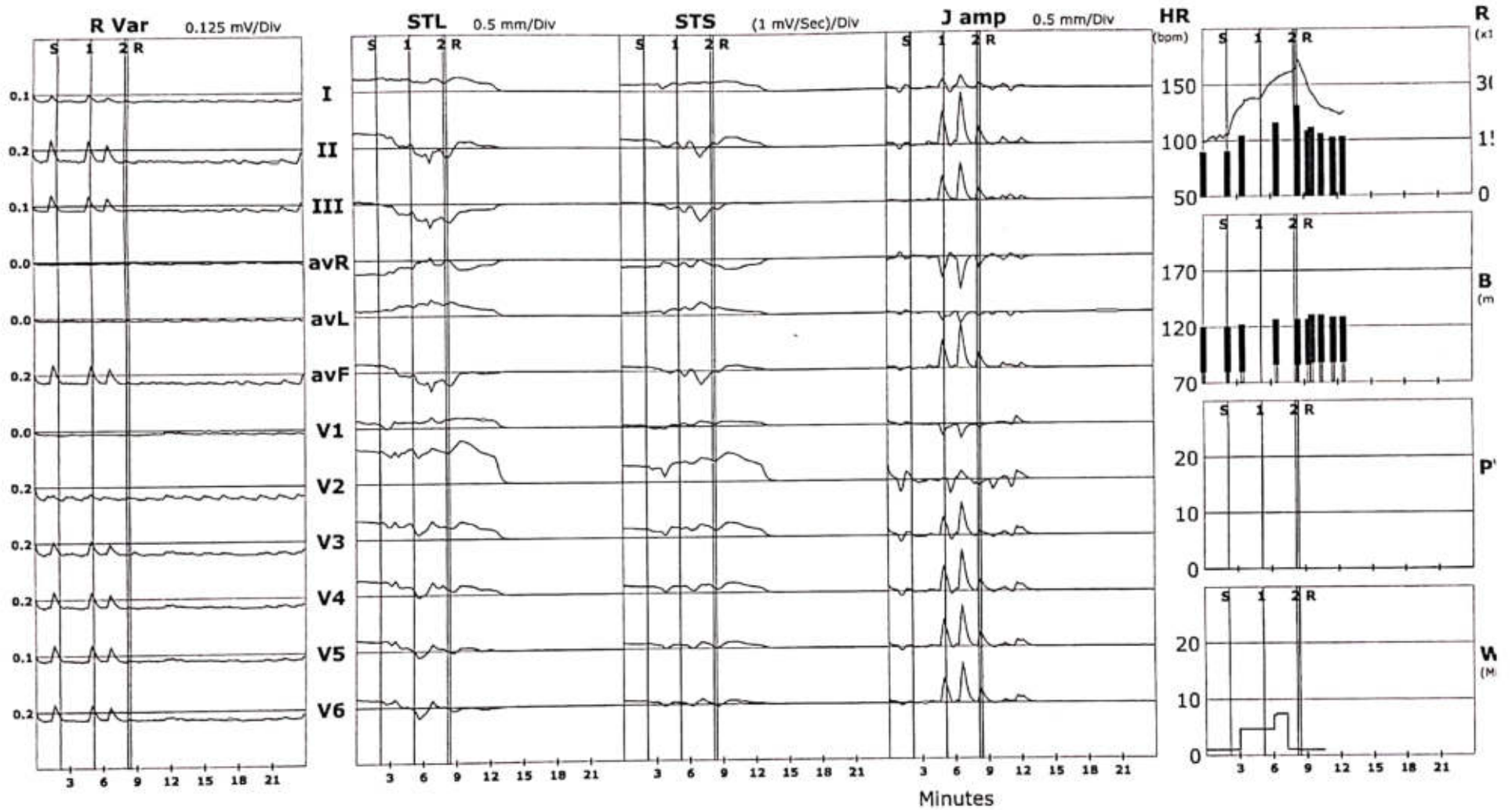



ST Summary

NEW B K HOSPITAL
SUNIL SINGH COMPLEX, JAUHARI BAZAR, HAZIPUR
241/FAIZ ALI AHMAD 31 Yrs/Male 115 Kg/168 Cms
Date: 11-Mar-2024 10:39:38 AM

		Protocol : BRUCE											
		I	II	III	avR	avL	avF	V1	V2	V3	V4	V5	V6
STL (mm) 60 mSecs Post J	Supine	1.0	1.3	0.2	-1.1	0.4	0.8	0.5	3.0	1.7	1.4	1.0	0.7
	Standing	1.2	1.3	0.1	-1.2	0.6	0.7	0.4	3.0	1.6	1.3	0.9	0.7
	HV	1.0	1.2	0.2	-1.1	0.4	0.7	0.5	3.0	1.6	1.3	0.9	0.7
	ExStart	1.2	1.2	0.0	-1.1	0.6	0.6	0.4	2.9	1.5	1.2	0.9	0.7
	Stage 1	0.8	-0.1	-0.9	-0.3	0.8	-0.5	0.4	2.9	1.5	0.6	0.0	-0.3
	Stage 2	0.8	-0.1	-0.9	-0.3	0.8	-0.5	0.7	2.8	1.4	1.1	0.2	0.2
	PeakEx	0.7	-1.5	-2.1	0.4	1.4	-1.8	0.8	2.7	0.8	-0.1	-0.4	-0.2
	Recovery	1.2	0.3	-0.9	-0.8	1.0	-0.2	0.9	3.7	1.5	0.8	0.3	-0.1
	Recovery	1.2	0.5	-0.7	-0.9	0.9	-0.1	0.9	3.6	1.4	0.8	0.2	0.0
	Recovery	0.7	0.1	-0.6	-0.4	0.7	-0.3	0.7	2.7	0.8	0.3	-0.2	-0.3
	Recovery	0.7	0.3	-0.3	-0.5	0.5	0.0	0.6	2.4	1.0	0.5	0.2	0.0
STS mV/Sec.	Supine	1.2	1.4	0.3	-1.3	0.5	0.8	0.3	3.0	1.8	1.5	1.0	0.7
	Standing	1.2	1.4	0.1	-1.3	0.5	0.7	0.2	3.0	1.7	1.3	0.9	0.7
	HV	1.1	1.2	0.1	-1.2	0.5	0.6	0.4	2.8	1.5	1.2	0.8	0.6
	ExStart	1.4	1.3	-0.1	-1.4	0.7	0.6	0.2	2.7	1.5	1.2	0.9	0.6
	Stage 1	1.7	1.1	-0.6	-1.4	1.1	0.3	0.4	3.6	2.0	1.3	0.4	0.3
	Stage 2	1.4	-0.1	-1.5	-0.6	1.4	-0.8	0.9	4.1	2.1	1.8	0.7	0.3
	PeakEx	1.6	1.3	-0.2	-1.4	0.9	0.5	0.1	3.7	1.3	0.8	0.0	0.1
	Recovery	1.8	1.5	-0.2	-1.7	1.1	0.6	0.9	4.9	2.5	1.6	1.0	0.5
	Recovery	1.8	1.7	-0.1	-1.7	0.9	0.8	0.8	5.0	2.5	1.7	1.1	0.6
	Recovery	1.2	1.1	0.0	-1.1	0.6	0.5	0.6	3.6	1.7	1.1	0.6	0.3
	Recovery	1.0	0.9	0.0	-1.0	0.5	0.5	0.6	3.1	1.4	1.0	0.6	0.3
STI μ Vs	Supine	3.3	4.2	0.9	-3.7	1.2	2.5	2.4	11.5	6.3	4.9	3.4	2.4
	Standing	4.4	4.5	0.1	-4.5	2.2	2.2	2.2	11.6	6.1	4.8	3.3	2.4
	HV	3.7	4.4	0.8	-4.1	1.4	2.7	2.4	11.4	6.0	4.8	3.3	2.4
	ExStart	3.7	3.8	-0.1	-3.7	2.0	1.9	2.3	11.3	5.7	4.4	3.0	2.5
	Stage 1	0.8	-3.3	-4.2	1.2	2.5	-3.7	1.3	9.7	5.3	1.4	-0.6	-2.3
	Stage 2	1.6	1.0	-0.7	-1.3	1.0	0.2	2.0	8.0	4.4	3.3	0.6	1.3
	PeakEx	0.0	-9.9	-10.0	4.9	4.9	-9.9	4.2	7.3	1.6	-2.2	-2.4	-1.2
	Recovery	3.5	-0.3	-3.7	-1.7	3.4	-1.9	3.1	11.2	4.5	2.3	0.0	-1.1
	Recovery	3.2	0.0	-3.2	-1.7	3.2	-1.7	3.5	10.4	3.0	1.0	-1.0	-1.3
	Recovery	1.7	-1.7	-3.3	-0.1	2.5	-2.6	2.7	8.0	1.2	-0.3	-2.3	-2.5
	Recovery	1.8	0.2	-1.6	-1.0	1.6	-0.7	2.5	7.1	2.8	1.1	0.0	-0.5

भारत सरकार
Government of India

फैज़ अली अहमद
Faiz Ali Ahmad
जन्म तिथि / DOB: 15/06/1992
पुरुष / MALE

4446 2572 0139

मेरा आधार, मेरी पहचान

भारतीय विशिष्ट पहचान प्राधिकरण
Unique Identification Authority of India

पता: पिता मोहम्मद शकील अहमद, बहीद
खजूर, सोफावाली गली, मेवासव लाने,
सुलतानगंज, पटना, बिहार, 800006

Address: C/O S/O MD SHAKIL AHMAD,
SHAHID MANZIL, SOFAWALI GALI,
MEWASAW LANE, Sultanganj, Patna,
Bihar, 800006

4446 2572 0139

1947 help@uidai.gov.in www.uidai.gov.in

Bp- 120/80
Pulse - 95
Height- 168cm
Weight- 115kg.

Sami Ramesh
NEW B.K. HOSPITAL
JAUHARI BAZAR
HAJIPUR (VAISHALI)



१२२

NEW B.K. HOSPITAL

Sunil Singh Complex, Jahuari Bazar, Hajipur

DR. NISHA KUMARI,
MBBS

Opd R.No : B906986
Patient Name : FAIZ ALI AHMAD
Address : SULTANGANJ, PATNA

U8011

Date&Time : 11/Mar/2024 11:48:56
Age/Sex : 31 /Male
BP : Pulse :

C/o - No fresh complaints

Come for general health checkup

P/M/S/H - no any medical or surgical history

P/E

BP - 120/80 mmHg
P - 108/min
SpO₂ = 98% @ RA.
Temp. Afebrile

S/E

CS
CNS
P/L | NAD

P/A - soft, non-tender

P/R - Not done

Adv

• Tps within 30mg x2 for 15 days

Dr. Nisha Kumari
M.B.B.S., Reg. No. - 4

Nisha
11/03/24

Multi Speciality Hospital

For More Enquiry Call- 9097333335
NOT VALID FOR MEDICO-LEGAL PURPOSE





REPORT

NAME : FAIZ ALI AHMAD
LAB REF NO. B9P5667
COLLECTED ON : 11/03/2024 10:49
Report Status : Final

AGE : 31

SEX : Male

REGISTERED ON : 11/03/2024 10:49
REFERRED BY DR. NISHA KUMARI,
MBBS

REPORTED ON : 12/03/2024 16:20
Ref. Lab :

Tests	Results	Biological Reference Range	Units
ESR Report			
TEST NAME	FINDING	Normal	
First Hour	10	(M=up to 10,F=up to 20 mm)	mm
Second Hour	20		mm
Average	10.00		
A B O Group	"B"		
RH TYPING	Positive		
BLOOD SUGAR (F)	99.0	(70-110 mg/dl)	mg/dl
BLOOD SUGAR (PP)	122.0	(110 -140 mg/dl)	mg/dl
URINE SUGAR :-			
URINE SUGAR (F)	Nil		
UNINE SUGAR (PP)	Nil		

*** End of Report ***

Lab Technician

DR. MD. IMRAN ALI
Signature
MBBS, MD (PAT)
REG. NO.-34729
Page 1 of 8





REPORT

NAME : **FAIZ ALI AHMAD**
LAB REF NO. **B9P5667**
COLLECTED ON : 11/03/2024 10:49
Report Status : Final

AGE : 31

SEX : Male

REGISTERED ON : 11/03/2024 10:49

REPORTED ON : 12/03/2024 16:20

REFERRED BY **DR. NISHA KUMARI,**
MBBS

Ref. Lab :

Tests	Results	Biological Reference Range	Units
THYROID PROFILE, TOTAL SERUM			
T3, Total	164.0	(70.00-200.00) ng/mL	ng/mL
T4, Total	8.16	(4.00-13.00) ng/mL	ng/mL
TSH	2.12	(0.3 - 4.5) uIU/mL	uIU/mL

TSH	REFERENCE RANGE IN Uiu/mL
Pregnancy	
1st Trimester	0.25-4.33
2nd Trimester	0.43-6.61
3rd Trimester	0.38-6.22

Not : 1. TSH levels are subject to circadian variation, reaching peak levels between 2-4 a.m . and at a minimum between 6- 10 pm. The variation is of the order of 50 % , hence time of the day has influence on the measured serum TSH concentrations.

2. Recommended test for T3 and T4 each unbound fraction or free levels as it is metabolically active.
3. Physiological rise in total T3/T4 levels is seen in pregnancy and in Pregnancy and in Patients on steroid therapy.

Clinical use :

- Primary Hypothyroidism
- Hyperthyroidism
- Hypothalamic - Pituitary Hypothyroidism
- Inappropriate TSH secretion
- Non thyroidal illness
- Autoimmune thyroid disease
- Pregnancy associated thyroid disorders
- Thyroid dysfunction in infancy and early childhood

*** End of Report ***

MR. D. K. GRI
[Signature]

Lab Technician

DR. MD. IMDAD ALI

Signature
MBBS, MD (PAT)

REG. NO. - 34729
Page 2 of 8





REPORT

NAME : FAIZ ALI AHMAD
LAB REF NO. B9P5667
COLLECTED ON : 11/03/2024 10:49
Report Status : Final

AGE : 31

SEX : Male

REGISTERED ON : 11/03/2024 10:49
REFERRED BY DR. NISHA KUMARI,
MBBS

REPORTED ON : 12/03/2024 16:20
Ref. Lab :

Tests	Results	Biological Reference Range	Units
URINE-ROUTINE EXAMINATION			
PHYSICAL EXAMINATION			
Quantity	40ml		ml
Color	Straw		
Appearance	Hazy		
Specific Gravity	1.020	(1.005-1.030)	
pH	7.5	(5.5-8.5)	
CHEMICAL EXAMINATION			
Protein	Nil		
Glucose	Nil		
Ketone	Nil		
Urobilinogen	Nil		
Bilirubin	Nil		
Nitrite	Nil		
Blood	Nil		
MICROSCOPIC EXAMINATION			
R.B.C	Nil	(0-2)	/hpf
W.B.C.	Nil		
Epithelial Cell	1-2/hpf	(0-5)	/hpf
Casts	Nil		
Crystal	Nil		
Others	Nil		

*** End of Report ***

MR. D. K. GRI
Signature

Lab Technician

DR. MD. IMDAD ALI
Signature
MBBS (FAT)
REG. NO. - 34330





REPORT

NAME : FAIZ ALI AHMAD
LAB REF NO. B9P5667
COLLECTED ON : 11/03/2024 10:49
Report Status : Final

AGE : 31

SEX : Male

REGISTERED ON : 11/03/2024 10:49
REFERRED BY DR. NISHA KUMARI,
MBBS

REPORTED ON : 12/03/2024 16:20
Ref. Lab :

Tests	Results	Biological Reference Range	Units
COMPLETE BLOOD COUNT(CBC)			
Haemoglobin	13.0	(M=12-16,F=11-15 gm%)	gm%
W.B.C Count	5,700	(4000-11000 cmm)	cmm
DIFFERENTIAL COUNT OF W.B.C			
Neutrophils	60.0	40-75 %	%
Lymphocytes	37.9	20-50 %	%
Eosinophils	1.6	01-06 %	%
Monocytes	0.5	02-08 %	%
Basophils	00	00-01 %	%
R.B.C	4.3	(3.5-5.5 mill./cumm)	mill./cumm
P.C.V/HCT	47.1	(34-47%)	%
M.C.V	97.1	(80-96/cu μm)	/cu μm
M.C.H	30.6	(27.5-33.2 Pq)	Pq
M.C.H.C	31.5	(33.4-35.5%)	%
R.D.W.(CV)	18.2	(11.0-16.0 %)	%
R.D.W.(SD)	70.9	(35.0-56.0 fL)	fL
MPV	9.5	(6.5-12.0 fL)	fL
Platelets Counts	1,90,000	(1,50,000-4,50,000/μl)	/μl
PCT	0.220	(0.108-0.282 %)	%
P-LCR	37.3	(11.0-45.0 %)	%
P-LCC	44.2	(30-90 10 ⁹ /l)	10 ⁹ /l
PDW	11.0	(9.0-17.0 fL)	fL

*** End of Report ***

MR. D. K. GANI
2024

Lab. Technician



DR. MD. IZZAD ALI
Signature
MBBS, MD (PAT)
REG. No. - 34729 Page 4 of 8



REPORT

NAME : FAIZ ALI AHMAD
LAB REF NO. B9P5667
COLLECTED ON : 11/03/2024 10:49
Report Status : Final

AGE : 31

SEX : Male

REGISTERED ON : 11/03/2024 10:49
REFERRED BY DR. NISHA KUMARI,
MBBS

REPORTED ON : 12/03/2024 16:20
Ref. Lab :

Tests	Results	Biological Reference Range	Units
-------	---------	----------------------------	-------

GLYCOSYLATED HB

TESTNAME	FINDING		Units
Glycosylated Hemoglobin (GHb/HBA1c)	5.0		%

Hb1AC:

INTERPRETATION:

- Non Diabetic : 4.5-6.5 %
- Good Control : 6.5-7.0 %
- Fair Control : 7.0-8.0 %
- Poor Control : 8.0 & Above

*** End of Report ***

MR. D.K. GYI
side

Lab Technician

DR. MD. IMDAD ALI
Signature
MBBS (PAT)
REG. NO.-34720 Page 5 of 8



This is pathological interpretation. All investigation have limitations dependent on quality of specimen and individual assay procedures. An isolated laboratory assay never confirms the final diagnosis of the disease. Kindly co-rated clinically and with other related investigations. This report not valid for medico-legal purposes.



REPORT

NAME : FAIZ ALI AHMAD
LAB REF NO. B9P5667

AGE : 31

SEX : Male

COLLECTED ON : 11/03/2024 10:49

REGISTERED ON : 11/03/2024 10:49

REPORTED ON : 12/03/2024 16:20

Report Status : Final

REFERRED BY DR. NISHA KUMARI,

Ref. Lab :

MBBS

Tests	Results	Biological Reference Range	Units
LIPID PROFILE			
TEST NAME	RESULT	NORMAL VALUE	
Total Cholesterol	208	(140-250 mg/dl)	mg/dl
Triglycerides	110	(70-140 mg/dl)	mg/dl
HDL-Cholesterol(Direct)	55	(30-60 mg/dl)	mg/dl
LDL-Cholesterol(Direct)	131.00	(80-145 mg/dl)	mg/dl
VLDL-Cholesterol	22.00	(13-33 mg/dl)	mg/dl
Ratio of Tot-Cholestro/HDL	3.78	(Up To 4.5:1)	:1
LIPID PROFILE (CORONARY RISK PROFILE)			
S.CHOLESTROL -	<200 : Desirable 200-239: Boderline high >240 : High		
TRIGLYCERIDES-	<150 : Normal 150-199: Borderline high 200-499: High >500 : Very High		
HDL -	<40 : Low >60 : High		
LDL -	<100 : Optimal 100-129: Near or above optimal 130-159: Borderline High 160-189: High >190 : Very High		
RATIO OF TOTAL CHOLE./HDL	3.3-4.4: Low risk 4.5-7.0: Average risk 7.1-11 : Moderate risk >11.0 : High risk		
LDL/HDL RATIO	0.5-3.0: Desirable/low risk 3.1-6.0: Borderline/moderate risk >6.1 : High risk		
Very Low Density lipoprotein -	<30.0		

*** End of Report ***

MR. D. K. GVI
[Signature]

Lab. Technician



DR. MD. IMDAD ALI
[Signature]
MBBS (P) (FAT)
REG. NO. - 34729
Page 6 of 8



REPORT

NAME : FAIZ ALI AHMAD
LAB REF NO. B9P5667

AGE : 31

SEX : Male

COLLECTED ON : 11/03/2024 10:49

REGISTERED ON : 11/03/2024 10:49

REPORTED ON : 12/03/2024 16:20

Report Status : Final

REFERRED BY DR. NISHA KUMARI,

Ref. Lab :

MBBS

Tests	Results	Biological Reference Range	Units
KIDNEY FUNCTION TEST			
TEST NAME	FINDING	NORMAL VALUE	
Blood Urea	26.0	(10-40 mg/dl)	mg/dl
Serum Creatinine	0.88	(0.5-1.5 mg/dl)	mg/dl
Blood Urea Nitrogen(BUN)	12.14	(8-20 mg/dl)	mg/dl
Serum Uric Acid	5.5	(1.5-7.0 mg/dl)	mg/dl
Serum Sodium(Na)	139.2	(135 to 145 mEq/L)	mEq/L
Serum Potassium(K)	4.6	(3.5 to 5.5 mEq/L)	mEq/L
Serum Chlorides(Cl)	99.0	(98-107 mEq/L)	mEq/L

K.F.T

KFT are simple tests that measure certain substances in your blood and urine. These substances are related to filtration in kidneys, which give an idea of kidney function. These tests mainly detect levels of serum creatinine and blood urea nitrogen, which are done through a blood test. A 24-hour urine sample may be taken to detect creatinine clearance from the body and filtration rate of the kidneys. There are other parameters like protein, albumin, minerals, electrolytes, etc., which may also be checked, depending on the type of kidney tests.

*** End of Report ***

MR. D. K. SINGH

[Signature]

Lab. Technician

DR. MD. MADAD ALI

MBBS (P) (FAT)

REG. NO. - 34729

Page 7 of 8





REPORT

NAME : FAIZ ALI AHMAD
LAB REF NO. B9P5667

AGE : 31

SEX : Male

COLLECTED ON : 11/03/2024 10:49

REGISTERED ON : 11/03/2024 10:49

REPORTED ON : 12/03/2024 16:20

Report Status : Final

REFERRED BY DR. NISHA KUMARI,

Ref. Lab :

MBBS

Tests	Results	Biological Reference Range	Units
LIVER FUNCTION TEST			
TEST NAME	RESULT	NORMAL VALUE	
Serum Bilirubin Total	0.88	0.3-1.2mg/dl	mg/dl
Serum Bilirubin Direct	0.72	0.1-0.4mg/dl	mg/dl
Serum Bilirubin Indirect	0.16	0.2-0.8mg/dl	mg/dl
S.G.P.T(ALT)	30.0	5-40 lu/L	lu/L
S.G.O.T(AST)	24.0	5-40 lu/L	lu/L
Alkaline Phosphatase	112	25-130 lu/L	lu/L
Serum Protein Total	7.5	5.5-8.0gm/dl	gm/dl
Serum Albumin	4.5	3.5-5.5gm/dl	gm/dl
Serum Globulin	3.00	2.0-3.5gm/dl	gm/dl
A:G Ratio	1.50	2:1	

*** End of Report ***

MR. D. K. GILL
Lab. Technician

DR. MD. MADAD ALI
MBBS (PAT)

REG. NO. -34729

Page 8 of 8



This is pathological interpretation. All investigation have limitations dependent on quality of specimen and individual assay procedures. An isolated laboratory assay never confirms the final diagnosis of the disease. Kindly co-rated clinically and with other related investigations. This report not valid for medico-legal purposes.

NEW B K

2024-03-11
 Name : FATI ALI AHMAD
 Sex : MALE Age: 31Y
 Section:
 RoomID:
 BedID:
 ID:
 Operator:
 Custom1:
 Custom2:
 Custom3:

Data for reference only:

HR	bpm	: 93
PR Interval	ms	: 165
P Duration	ms	: 120
QRS Duration	ms	: 73
T Duration	ms	: 168
QT/QTc	ms	: 295/368
P/QRS/T Axis	deg	: 54.9/56.5/
R(V5)/S(V1)	mV	: 1.68/0.56
R(V5) S(V1)	mV	: 2.24

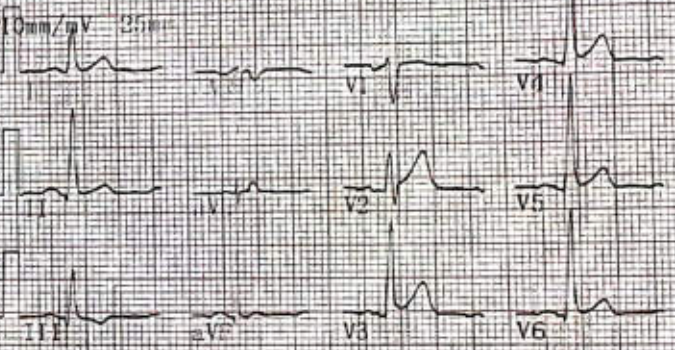
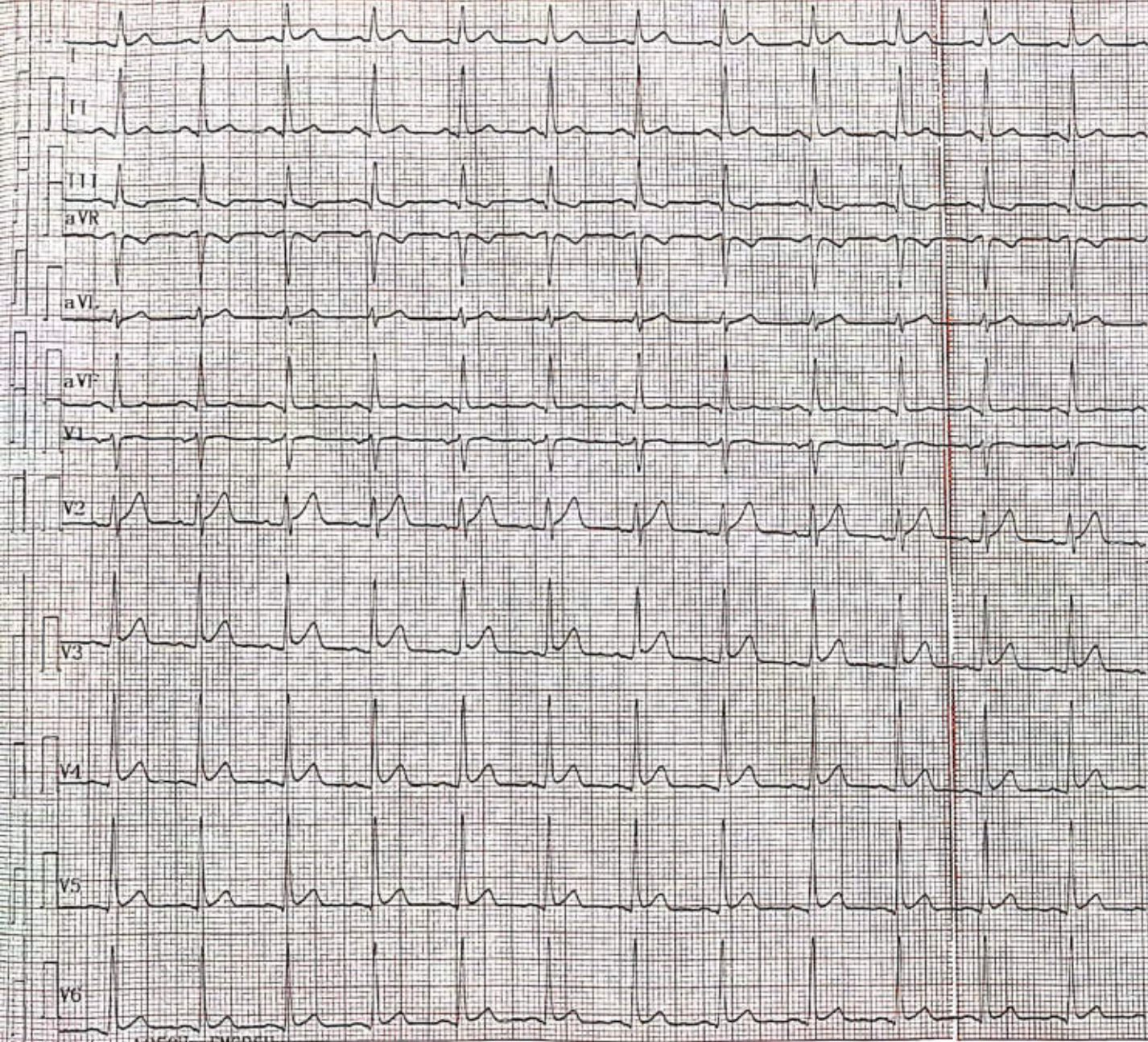

<< Conclusions >>

Normal Sinus Rhythm
 Cardiac electrical axis normal
 I, II, aVF Abnormal T wave

Report need physician confirm

Mishra
Dr. Nisha Kumari
 M.B.B.S., Reg. No. 48891

Physician:



JANKI DIAGNOSTIC IMAGING CENTER

Add. : Gopal Sadan, Shukla Compex, Hospital Road
Hajipur (Vaishali) Trimurti Chowk, Near Tempo Stand

Mob.: 8340213849, 7480863024

Dr. Indrajeet Kumar

M.B.B.S, MD

Radiodiagnosis

Ex. Resident Medanta Hospital, Delhi

Consultant S.M.O. (SKMCH)

Medical College, Muzaffarpur

क्लिनिक समय

सोमवार से } सुबह 10.30 से 5.00 बजे तक
शनिवार }
रविवार सुबह 9.00 से 11.00 बजे तक

डा. इन्द्रजीत कुमार

एम.बी.बी.एस, एम.डी.

रेडियोलॉजिस्ट

पूर्व चिकित्सा पराधिकारी मेदांता हॉस्पिटल, दिल्ली

काम्यलटेड एम.एम.ओ. (एम.के.एम.सी.एच.)

पेंडिकल कॉलेज, मुजफ्फरपुर

NAME : FAIZ ALI AHAMAD	AGE/SEX : 32 YRS/MALE	Receipt No : 7234
DATE : 11/03/24	REFERRED BY : NEW B.K. HOSPITAL	

USG WHOLE ABDOMEN

Liver- Moderate enlarged measure approx (17.01cm) with grade-III fatty changes seen. Homogenous echotexture. No IHBRD/ focal SOL is seen. Hepatic vessels are normal. PV (8mm) normal. Portal hepatitis normal

Gall bladder – Normal physiological distension. No calculus in lumen. Wall thickness is normal. CBD - normal.

Pancreas – is visualized head, body and tail and body measure approx (15mm) normal in size and echotexture. Pancreatic duct is not dilated. No evidence of pancreatic calcification.

Spleen –measure approx (10.53cm) normal in size and normal echotexture.

Both kidneys – RK – measure approx (10.99 x 5.45cm). LK – measure approx (9.06 x 5.46cm) with A cyst of size measure approx (2.43 X 1.79cm) and A calculus measure approx 0.7cm noted in middle calyx with mild hydronephrosis. normal in size outline and cortical echotexture Renal parenchymal width is normal. Corticomedullary definition is normal. No backpressure changes are seen. Perinephric spaces are normal.

Urinary bladder – partially distended.

Prostate – Measure approx (15cc) normal in size.
No free fluid is seen in peritoneal cavity.

IMPRESSION:

- MODERATE HEPATOMEGALY.
- GRADE-III FATTY LIVER.
- LEFT RENAL CYST.
- LEFT RENAL CALCULUS WITH MILD HYDRONEPHROSIS.
- EXCESSIVE GASEOUS ABDOMEN.

DR. INDRAJEET KUMAR
MD. (RADIOLOGIST)
Consultant Radiologist

नोट : ~~आप~~ - PLEASE CORRELATE CLINICALLY
Liver Abscess एवं Pleural Effusion मशीन के द्वारा देख कर निकाला जाता है।

Sex Selection & Detection is not done in this centre as is punishable under the pc-pndt act.
यहाँ पर प्रसव पूर्व लिंग (पैदा होने से पहले लड़का या लड़की) की पहचान नहीं की जाती है। यह दण्डनीय अपराध है।

NOT FOR MEDICO LEGAL PURPOSE



Scanned with OKEN Scanner

11-03-

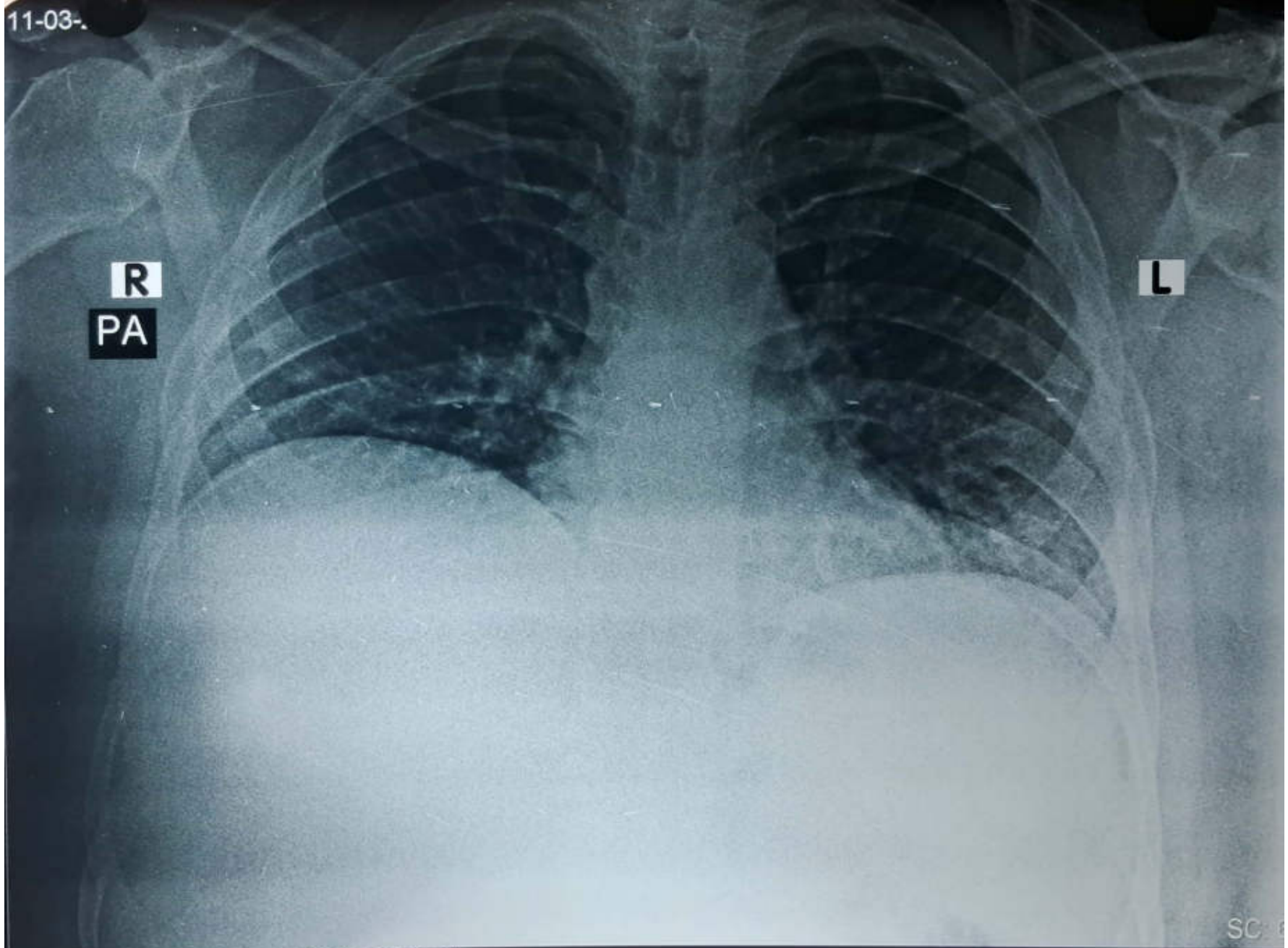

11-03-2024 FAIZ ALI AHMAD.31Y M

11.MAR.2024

ANAMIKA ORTHOPAEDIC CENTRE, JAUHARI BAZAR, HAJIPUR-844101



 **GPS Map Camera**

Hajipur, Bihar, भारत

Purani Gandak Pul Road Jauhari Bazar, Hajipur, Bihar 844101, भारत

Lat 25.691459°

Long 85.20652°

11/03/24 09:32 AM GMT +05:30

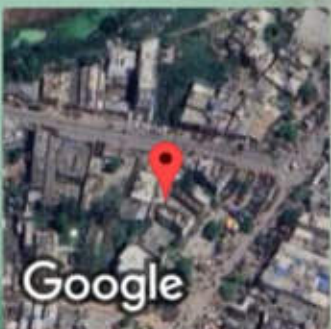



 **GPS Map Camera**

Hajipur, Bihar, भारत

Purani Gandak Pul Road Jauhari Bazar, Hajipur, Bihar 844101, भारत

Lat 25.691461°

Long 85.206522°

11/03/24 09:41 AM GMT +05:30

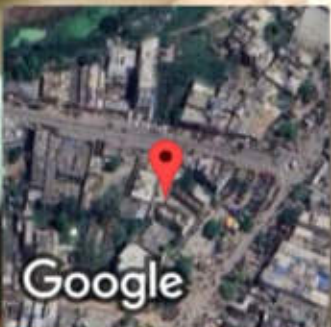

Google