



ভারতীয় বিশিষ্ট পরিচয় প্রাধিকরণ

ভারত সরকার

Unique Identification Authority of India
Government of India

তালিকাভুক্তির আই ডি / Enrollment No. : 1062/78149/03028

21/11/2013

To
Piyali Pal
পিয়ালী পাল
BARAKAJIPARA
CHAKDAHA
Chakdah
Chakdah, Nadia
West Bengal - 741222



KL775870565FT

77587056



আপনার আধার সংখ্যা / Your Aadhaar No. :

5524 7767 3569

আধার - সাধারণ মানুষের অধিকার



Dr. Sanjeev Dhanuka
MBBS, MNB
Reg. No.- 54846



ভারত সরকার

Government of India



পিয়ালী পাল
Piyali Pal
পতি : পিযুষ কান্তি পাল
Husband : Pijush Kanti Pal

জন্মতারিখ/DOB: 14/01/1973
মহিলা / Female

5524 7767 3569



আধার - সাধারণ মানুষের অধিকার

Piyali Pal



Millennium Health Care

BE - 87, Saltlake, Near C.A.P. Camp Bus Stop, Kolkata 700 064
2321 2865 / 2866, 4073 5556, +91 98302 76060
mhc.saltlake@gmail.com www.reliableclinics.com

Reliable

Care you Can rely on

ID No. : **2312/MH-1554**
Patient Name : **MS. PIYALI PAL**
Sex / Age : Female / 50 Year
Referred By : DR. ARCOFEMI HEALTHCARE LIMITED



Booking on : 20/12/2023 08.43 AM
Sample Received on : 20/12/2023 08.43 AM
Reported on : 20/12/2023 12.10 PM
Lab No : 1245

Page 1 of 1

HAEMATOLOGY

INVESTIGATION	RESULT	UNIT	REFERENCE VALUE
ABO BLOOD GROUP	: " A "		
Rh (D) FACTOR	: POSITIVE		
HAEMOGLOBIN	: 11.7	gm/dl	[11.5 - 16.5]
RED CELL COUNT	: 4.09	millions/cumm	[3.8 - 5.8]
PACKED CELL VOLUME	: 34.1	%	[35 - 47]
MEAN CORPUSCULAR VOLUME	: 83.3	fL	[76 - 96]
MEAN CORPUSCULAR HAEMOGLOBIN	: 28.6	pg	[27 - 32]
MEAN CORPUSCULAR Hb CONCEN.	: 34.3	%	[30 - 35]
PLATELETS COUNT	: 2,60,000	/cumm	[150000 - 400000]
WHITE CELL COUNT	: 5,300	/cumm	[4000 - 11000]
<u>DIFFERENTIAL W. B. C. COUNT</u>			
Neutrophil	: 57	%	[40 - 75]
Lymphocyte	: 38	%	[20 - 45]
Monocyte	: 02	%	[2 - 10]
Eosinophil	: 03	%	[1 - 6]
Basophil	: 00	%	Upto 1
<u>PERIPHERAL BLOOD SMEAR</u>			
RBC	: NORMOCYTIC NORMOCHROMIC		
ERYTHROCYTE SEDIMENTATION RATE (Westergren Method)			[0 - 20]
1st Hour	: 18	mm.	
ABSOLUTE EOSINOPHIL COUNT	: 159	/cumm	[50 - 350]

**** End of Report ****

Checked by: MOU

LM

DR S.DAS
MBBS,MD(PATH)
CONSULTANT PATHOLOGIST

DR. ANIMESH GHOSH
MBBS, MD
PATHOLOGY



Unit of Ms. Ginza International Pvt. Ltd.
For Home Collection & Delivery, Doctors Appointment & Consultation
Diagnostic Centres : Saltlake 98302 76060 | 98364 49979
Rajarhat 98366 56060 CIN : U51909WB1996PTC077803

Computerised Pathology | X ray | Ultra Sonography | Colour Doppler
Computerised ECG | Echo Cardiography | Stress Test (TMT)
Holter Monitoring | Endoscopy | EMG | NCV | EEG | PFT
Vaccination Facility | Speciality Doctors Consultation | Ambulance



Millennium Health Care

BE - 87, Saltlake, Near C.A.P. Camp Bus Stop, Kolkata 700 064
 2321 2865 / 2866, 4073 5556, +91 98302 76060
 mhcsaltlake@gmail.com www.reliableclinics.com



Reliable

Care you Can rely on

ID No. : 2312/MH-1554



Patient Name : MS. PIYALI PAL

Sex / Age : Female / 50 Year

Referred By : DR. ARCOFEMI HEALTHCARE LIMITED

Booking on : 20/12/2023 08.43 AM

Sample Received on : 20/12/2023 08.43 AM

Reported on : 20/12/2023 02.58 PM

Lab No : 1245

Page 1 of 3

BIOCHEMISTRY

INVESTIGATION	RESULT	UNIT	REFERENCE VALUE
PLASMA GLUCOSE POST PRANDIAL (Method: Hexokinase)	: 117.0	mg/dl	[70 - 140]
BLOOD UREA NITROGEN (BUN)	: 10.9		[0.1 - 24]
PLASMA GLUCOSE FASTING (Method: Hexokinase)	: 95.0	mg/dl	[70 - 110]
LIPID PROFILE			
CHOLESTEROL (Method : CHOD-POD)	: 201	mg/dl	[150 - 220]
HDL CHOLESTEROL (Method: Direct Enzymatic Colorimetric (PEG))	: 46.0	mg/dl	[42 - 88]
CHOL : HDL CHOL RATIO (Method: Calculated)	: 4.37		
LDL CHOLESTEROL (Method: Direct Enzymatic Colorimetric (PEG))	: 122.0		< 100 Optimum 100 - 129 Near/above optimum 130 - 159 Borderline high 160 - 189 High > 190 Very high
VLDL CHOLESTEROL (Method: Calculated)	: 33.0		
TRIGLYCERIDES (Method: GPO-POD)	: 165.0	mg/dl	[40 - 140]
UREA (Method: Urease, GLDH)	: 24.0	mg/dl	[10 - 50]
CREATININE (Method : JAFFES KINETIC)	: 0.88	mg/dl	[0.60 - 1.20]
URIC ACID (Method: Uricase)	: 4.7	mg/dl	[2.6 - 6.0]



Cont...Page 2

Checked by: MOU

LM

Unit of Ms. Ginza International Pvt. Ltd.
 For Home Collection & Delivery, Doctors Appointment & Consultation
 Diagnostic Centres : Saltlake ☎ 98302 76060 | 98364 49979
 Rajarhat ☎ 98366 56060 CIN : U51909WB1996PTC077803

Computerised Pathology | X ray | Ultra Sonography | Colour Doppler
 Computerised ECG | Echo Cardiography | Stress Test (TMT)
 Holter Monitoring | Endoscopy | EMG | NCV | EEG | PFT
 Vaccination Facility | Speciality Doctors Consultation | Ambulance



Millennium Health Care

BE - 87, Saltlake, Near C.A.P. Camp Bus Stop, Kolkata 700 064
 2321 2865 / 2866, 4073 5556, +91 98302 76060
 mhc.saltlake@gmail.com www.reliableclinics.com



Reliable

Care you Can rely on

ID No. : **2312/MH-1554**
 Patient Name : **MS. PIYALI PAL**
 Sex / Age : Female / 50 Year
 Referred By : DR. ARCOFEMI HEALTHCARE LIMITED



Booking on : 20/12/2023 08.43 AM
 Sample Received on : 20/12/2023 08.43 AM
 Reported on : 20/12/2023 02.58 PM
 Lab No : 1245

Page 2 of 3

BIOCHEMISTRY

INVESTIGATION

RESULT

UNIT

REFERENCE VALUE

LIVER FUNCTION TEST

BILIRUBIN TOTAL (Method : DPD-DIAZO)	: 0.4	mg/dl	[0.1 - 1.20]
BILLIRUBIN DIRECT (CONJUGATED) (Method: DOUMAS)	: 0.1	mg/dl	[0.1 - 0.4]
BILIRUBIN INDIRECT (UNCONJUGATED) (Method: Calculated)	: 0.3	mg/dl	
TOTAL PROTEIN (Method: Biuret)	: 7.2	gm/dl	[6.0 - 8.0]
ALBUMIN (Method: BCG)	: 4.3	gm/dl	[3.2 - 4.6]
GLOBULIN (Method: Calculated)	: 2.9		
ALBUMIN : GLOBULIN (Method: Calculated)	: 1.48 : 1		
ASPARTEATE AMINO TRANSFERASE (SGOT) (Method: IFCC, without P5P)	: 27.0	U/L	[0.1 - 46]
ALANINE AMINO TRANSFERASE (SGPT) (Method: IFCC, without P5P)	: 30.0	U/L	[0.1 - 49]
ALKALINE PHOSPHATASE (Method: IFCC-PNPP)	: 105.0	U/L	Women : 35 - 104 u/L Men : 40 - 129 u/L Children : 54 - 369 u/L
GLYCOSYLATED HAEMOGLOBIN (HbA1c) (Method - HPLC)	: 5.2	%	Non Diabetic : < 6.0 % Pre Diabetic : 6.0 - 6.4 % Diabetic : => 6.5 %



Cont...Page :

Checked by: MOU

LM

Unit of Ms. Ginza International Pvt. Ltd.
 For Home Collection & Delivery, Doctors Appointment & Consultation
 Diagnostic Centres : Saltlake 98302 76060 | 98364 49979
 Rajarhat 98366 56060 CIN : U51909WB1996PTC077803

Computerised Pathology | X ray | Ultra Sonography | Colour Doppler
 Computerised ECG | Echo Cardiography | Stress Test (TMT)
 Holter Monitoring | Endoscopy | EMG | NCV | EEG | PFT
 Vaccination Facility | Speciality Doctors Consultation | Ambulance



Millennium Health Care

BE - 87, Saltlake, Near C.A.P. Camp Bus Stop, Kolkata 700 064
2321 2865 / 2866, 4073 5556, +91 98302 76060
mhc.saltlake@gmail.com www.reliableclinics.com



Reliable

Care you Can rely on

ID No. : **2312/MH-1554**
Patient Name : **MS. PIYALI PAL**
Sex / Age : Female / 50 Year
Referred By : DR. ARCOFEMI HEALTHCARE LIMITED



Booking on : 20/12/2023 08.43 AM
Sample Received on : 20/12/2023 08.43 AM
Reported on : 20/12/2023 02.58 PM
Lab No : 1245

Page 3 of 3

BIOCHEMISTRY

<u>INVESTIGATION</u>	<u>RESULT</u>	<u>UNIT</u>	<u>REFERENCE VALUE</u>
GGT (GAMMA GT)	: 17.0	U/L	[5 - 35]

** End of Report **

Analyzer used for report is TMS 30i.

Note: All reference ranges are age & sex matched. Reference limits mentioned herein are in accordance with the literature provided along with the kit which may change with the change in chemistry or the kit

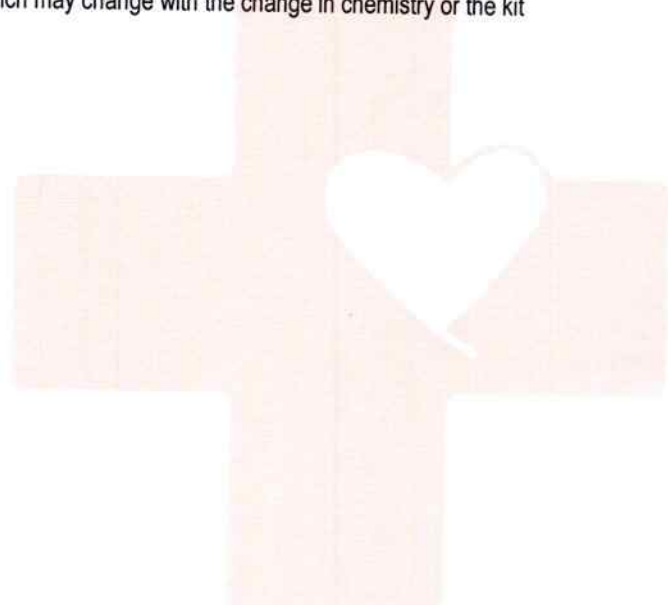

Checked by: MOU

LM

DR. ANIMESH GHOSH
MBBS, MD
PATHOLOGY

DR S.DAS
MBBS, MD(PATH)
CONSULTANT PATHOLOGIST

Unit of Ms. Ginza International Pvt. Ltd.
For Home Collection & Delivery, Doctors Appointment & Consultation
Diagnostic Centres : Saltlake ☎ 98302 76060 | 98364 49979
Rajarhat ☎ 98366 56060 CIN : U51909WB1996PTC077803

Computerised Pathology | X ray | Ultra Sonography | Colour Doppler
Computerised ECG | Echo Cardiography | Stress Test (TMT)
Holter Monitoring | Endoscopy | EMG | NCV | EEG | PFT
Vaccination Facility | Speciality Doctors Consultation | Ambulance



Millennium Health Care

BE - 87, Saltlake, Near C.A.P Camp Bus Stop, Kolkata 700 064
2321 2865 / 2866, 4073 5556, +91 98302 76060
mhc.saltlake@gmail.com www.reliableclinics.com

Reliable

Care you Can rely on

ID No. : **2312/MH-1554**
Patient Name : **MS. PIYALI PAL**
Sex / Age : Female / 50 Year
Referred By : DR. ARCOFEMI HEALTHCARE LIMITED



Booking on : 20/12/2023 08.43 AM
Sample Received on : 20/12/2023 08.43 AM
Reported on : 20/12/2023 12.12 PM
Lab No : 1245

Page 1 of 1

HORMONE ANALYSIS

<u>INVESTIGATION</u>	<u>RESULT</u>	<u>UNIT</u>	<u>REFERENCE VALUE</u>
TRI IODO THYRONINE (T3) (Method : CLIA)	: 1.5	ng/mL	[0.69 - 2.15]
TOTAL THYROXINE (T4) (Method : CLIA)	: 9.3	µg/dL	[5.2 - 12.7]
THYROID STIMULATING HORMONE (TSH) (Method : CLIA)	: 2.7	µIU/ml	[0.3 - 4.5]

** End of Report **

Analyser used for report is MAGLUMI 800



Checked by: MOU

LM

DR S.DAS
MBBS,MD(PATH)
CONSULTANT PATHOLOGIST

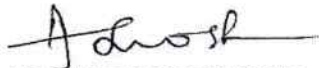
DR. ANIMESH GHOSH
MBBS, MD
PATHOLOGY

Unit of Ms. Ginza International Pvt. Ltd.

For Home Collection & Delivery, Doctors Appointment & Consultation

Diagnostic Centres : Saltlake 98302 76060 | 98364 49979

Rajarhat 98366 56060 CIN : U51909WB1996PTC077803

Computerised Pathology | X ray | Ultra Sonography | Colour Doppler

Computerised ECG | Echo Cardiography | Stress Test (TMT)

Holter Monitoring | Endoscopy | EMG | NCV | EEG | PFT

Vaccination Facility | Speciality Doctors Consultation | Ambulance



Millennium Health Care

BE - 87, Saltlake, Near C.A.P. Camp Bus Stop, Kolkata 700 064
2321 2865 / 2866, 4073 5556, +91 98302 76060
mhc.saltlake@gmail.com www.reliableclinics.com

Reliable

Care you Can rely on

ID No. : 2312/MH-1554



Patient Name : MS. PIYALI PAL

Sex / Age : Female / 50 Year

Referred By : DR. ARCOFEMI HEALTHCARE LIMITED

Booking on : 20/12/2023 08.43 AM

Sample Received on : 20/12/2023 08.43 AM

Reported on : 20/12/2023 02.43 PM

Lab No : 1245

MHC

REPORT ON EXAMINATION OF URINE

PHYSICAL EXAMINATION

VOLUME : 60 ml
COLOUR. : PALE STRAW
APPEARANCE : SLIGHTLY HAZY
SPECIFIC GRAVITY : 1.015
DEPOSIT : PRESENT

CHEMICAL EXAMINATION

REACTION : ACIDIC
PROTEIN : ABSENT
GLUCOSE : ABSENT
PHOSPHATE : ABSENT
KETONE BODIES : ABSENT
BILE SALT : ABSENT
BILE PIGMENTS : ABSENT

MICROSCOPICAL EXAMINATION

PUS CELLS : 3 - 4 /hpf
R B C : NOT FOUND
EPITHELIAL CELLS : 4 - 5 /hpf
YEAST CELLS : ABSENT
CASTS : NOT FOUND
CRYSTALS : NOT FOUND
OTHERS : ABSENT
MICRO ORGANISMS : ABSENT

** End of Report **



Checked by: oindrila

LM

DR S.DAS
MBBS,MD(PATH)
CONSULTANT PATHOLOGIST

DR. ANIMESH GHOSH
MBBS, MD
PATHOLOGY

Unit of Ms. Ginza International Pvt. Ltd.

For Home Collection & Delivery, Doctors Appointment & Consultation

Diagnostic Centres : Saltlake ☎ 98302 76060 | 98364 49979

Rajarhat ☎ 98366 56060 CIN : U51909WB1996PTC077803

Computerised Pathology | X ray | Ultra Sonography | Colour Doppler

Computerised ECG | Echo Cardiography | Stress Test (TMT)

Holter Monitoring | Endoscopy | EMG | NCV | EEG | PFT

Vaccination Facility | Speciality Doctors Consultation | Ambulance



Millennium Health Care

BE - 87, Saltlake, Near C.A.P. Camp Bus Stop, Kolkata 700 064
2321 2865 / 2866, 4073 5556, +91 98302 76060
mhc.saltlake@gmail.com www.reliableclinics.com

Reliable

Care you Can rely on

MEDICAL EXAMINATION REPORT

Employee Name : Piyali Pal.

Date of Birth : 14-01-1973 Age : 50 Sex : Male / Female

Identification mark on the body : Nil Marital Status: Married.

Medical Report of ARCOFEMI MEDI WHEEL Health Cheackup

- A) 1. Height : 155 cm. 2. Weight : 61 kgs.
 3. BMI: 25.39
 4. Chest Inspiration/Expiration : 102/99 cm. 5. Abdomen Grith : 96 cm.
 6. Blood Pressure : 110/70 mm of Hg 7. Pulse Rate : 78 /m.
 8. Habits : Smoking/Tobacco : NO 9. Alcohol: NO.

- B) 1. Are you now in good health? Yes.
 2. Are you currently taking any medicine? yes. Rosuvastatin
 3. Have you ever had a positive test for HIV / AIDS/ Malignancy? NO.
 4. Have you any Physical disorders? NO.
 5. Have you Diabetes / Hypertension / Endocrine disorders? NO.
 6. Have you ever done any surgical operation? NO.
 7. Have you any eye/ear problem? NO. 6/6 with glass.
 8. Is there any personal peculiarities? NO.



9. Family History:	Age of living	Age of death	Present state of health/Cause of death
Father	-	74	Normal Death.
Mother	70	-	Good
Brother(s)	-	-	-
Sister(s)	48	-	Good.

Remarks by Medical Examiner : Physically fit.

Piyali Pal

Signature of client
Date of Medical : 20.12.23

Dr. Sanjeev Dhanuka
MBBS, DNB
Reg. No. 14840
Name, Signature & Seal of the Doctor



Millennium Health Care

BE - 87, Saltlake, Near C.A.P. Camp Bus Stop, Kolkata 700 064
2321 2865 / 2866, 4073 5556, +91 98302 76060
mhc.saltlake@gmail.com www.reliableclinics.com

Reliable

Care you Can rely on

Dr. Sanjay Kumar Dabriwal

MBBS, DGO

Consultant – Gynecologist & Obstetrician

Mobile: 9831044992 (Emergency only)

Mon to Sat : 8:30 to 9:30 AM

Ms. Piyali Pal -

- No addition

- Multiple tooth caries.

- Artificial upper incisors -

- Metallic ~~left~~ right lower premolar.

- Multiple teeth missing

Needs dental treatment



DR. SANJAY KUMAR DABRIWAL
Sociologist
WBMC-51839

20/12/2023

Unit of Ms. Ginza International Pvt. Ltd.

For Home Collection & Delivery, Doctors Appointment & Consultation

Diagnostic Centres : Saltlake ☎ 98302 76060 | 98364 49979

Rajarhat ☎ 98366 56060 CIN : U51909WB1996PTC077803

Computerised Pathology | X ray | Ultra Sonography | Colour Doppler

Computerised ECG | Echo Cardiography | Stress Test (TMT)

Holter Monitoring | Endoscopy | EMG | NCV | EEG | PFT

Vaccination Facility | Speciality Doctors Consultation | Ambulance



Millennium Health Care

BE - 87, Saltlake, Near C.A.P. Camp Bus Stop, Kolkata 700 064

2321 2865 / 2866, 4073 5556, +91 98302 76060

mhc.saltlake@gmail.com www.reliableclinics.com

Reliable

Care you Can rely on

Dr. Sanjay Kumar Dabriwal

MBBS, DGO

Consultant – Gynecologist & Obstetrician

Mobile: 9831044992 (Emergency only)

Mon to Sat : 8:30 to 9:30 AM

Ms. Piyali Pal - 50/F.

Diet Consultation

- No addiction
- Both Veg and Non-Veg.
- NO exercises -
- Average build.

Adv

- Daily exercises
- 1300 Cal diet
- Avoid sweets and soft drinks



DR. SANJAY KUMAR DABRIWAL
Gynecologist
WBMC-51839

20/12/2023

Unit of Ms. Ginza International Pvt. Ltd.

For Home Collection & Delivery, Doctors Appointment & Consultation

Diagnostic Centres : Saltlake ☎ 98302 76060 | 98364 49979

Rajarhat ☎ 98366 56060 CIN : U51909WB1996PTC077803

Computerised Pathology | X ray | Ultra Sonography | Colour Doppler

Computerised ECG | Echo Cardiography | Stress Test (TMT)

Holter Monitoring | Endoscopy | EMG | NCV | EEG | PFT

Vaccination Facility | Speciality Doctors Consultation | Ambulance



Millennium Health Care

BE - 87, Saltlake, Near C.A.P. Camp Bus Stop, Kolkata 700 064
2321 2865 / 2866, 4073 5556, +91 98302 76060
mhc.saltlake@gmail.com www.reliableclinics.com

Reliable

Care you Can rely on

Dr. Sanjay Kumar Dabriwal

MBBS, DGO

Consultant – Gynaecologist & Obstetrician

Name: Piyali Pal

Age: 50 Sex: F Marital Status: Married

Gynaecological Examination:

Complaints: NO

Menstrual History: NO Menopause 10 yrs

Cycle: _____ Duration: _____ Flow: _____ Pain: _____

Any vaginal discharge/Cervical discharge: Not

Per abdomen: not

Lump palpable: not

Surgical scar mark: one FTWD 25 yrs ♀
one LCU 18 yrs ♂

Any systemic illness: _____

Significant medical or surgical history: Not

Comments: Appears normal on gynae exam



Doctor's signature: DR. SANJAY KUMAR DABRIWAL
Sonologist
WBMC 51839
20/12/2020



Millennium Health Care

BE - 87, Saltlake, Near C.A.P. Camp Bus Stop, Kolkata 700 064
2321 2865 / 2866, 4073 5556, + 91 98302 76060
mhc.saltlake@gmail.com www.reliableclinics.com

Care you Can rely on

Reliable

Care you Can rely on

NABL ACCREDITED

ENT Examination:

Name: Piyali Pal

Age: 50 Sex: F

Any pain in the ear, nose, throat or neck: ~~no~~ ~~no~~ ~~no~~ ~~no~~ no

Any discharge from the ear/nose: NO

Any problem in NO

Hearing: NO

Balancing: NO

Co-ordination: NO

Smell: NO

Swallowing: NO

Speech: NO

Any ear wax: NO

Ear defect: NO

DNS: NO

Polyp: NO

Any neck gland palpable: NO

Any feature of tonsillitis: NO

Any thyroid enlargement: NO

Any surgery: NO

Any others systemic abnormality: NO

Addiction: NO

Remarks: Appears normal on ENT exam



DR. SANJAY KUMAR ABHIRAM
Otolaryngologist
WBMC-51839

Doctor's Signature: _____

90/12/2023



Millennium Health Care

BE - 87, Saltlake, Near C.A.P. Camp Bus Stop, Kolkata 700 064
2321 2865 / 2866, 4073 5556, +91 98302 76060
mhc.saltlake@gmail.com www.reliableclinics.com

Reliable

Care you Can rely on

ID No. : 2312/MH-1554



Patient Name : MS. PIYALI PAL

Sex / Age : Female / 50 Year

Referred By : DR. ARCOFEMI HEALTHCARE LIMITED

Booking Date : 20/12/2023

Exam. Date : 20/12/2023

Report Date : 20/12/2023

Page 1 of 1

DIGITAL X-RAY CHEST PA VIEW

Both the lung fields are clear.

Costophrenic angles are free.

The domes of diaphragm are uniformly

smooth and regular.

Heart is normal in size.



S. Ganguly

DR. SIPRA GANGULY

DMRD

Radiologist

JH



ID No. : 2312/MH-1554



Patient Name : MS. PIYALI PAL

Sex / Age : Female / 50 Year

Referred By : DR. ARCOFEMI HEALTHCARE LIMITED

Booking Date : 20/12/2023

Exam. Date : 20/12/2023

Report Date : 20/12/2023

ECHOCARDIOGRAPHY

M MODE DATA

PARAMETERS	TEST VALUE	NORMAL RANGE (ADULT)
Aortic root diameter	2.90 cm	2.0 - 4.0 cm
Left artial diameter	3.00 cm	2.0 - 4.0 cm
RV Internal diameter	1.60 cm	0.6 - 2.3 cm
IV septal thickness (diastole)	0.74 cm	0.60 - 1.10 cm
LV Internal diameter (diastole)	4.29 cm	3.50 - 5.60 cm
Post wall thickness (diastole)	0.69 cm	0.60 - 1.10 cm
Internal diameter (systole)	2.42 cm	2.4 - 4.20 cm
LV Ejection fraction	65 %	55 - 75 %

IMPRESSION:

1. Left Ventricle:

Cavity size and wall thickness: within normal limits.
Wall motion study: no regional wall motion abnormality
Systolic function: Good
Diastolic compliance: Reduced (impaired relaxation)

2. Left Atrium:

Normal sized, no mass in the appendage or body.

3. Right Ventricle and right atrium:

Normal sized, good RV systolic function

4. Mitral Valve:

Normal leaflet and sub-valvar apparatus.
No Regurgitation.

5. Aortic Valve:

Three cusps- no thickening, good systolic excursion.
No regurgitation.

6. Tricuspid Valve:

Normal leaflets, normal size, no regurgitation.

7. Pulmonic Valve:

Normal cusps, good systolic excursion.



KDAS



Millennium Health Care

BE - 87, Saltlake, Near C.A.P. Camp Bus Stop, Kolkata 700 064
2321 2865 / 2866, 4073 5556, +91 98302 76060
mhc.saltlake@gmail.com www.reliableclinics.com

Reliable

Care you Can rely on

ID No. : 2312/MH-1554
Patient Name : MS. PIYALI PAL
Sex / Age : Female / 50 Year
Referred By : DR. ARCOFEMI HEALTHCARE LIMITED



Booking Date : 20/12/2023
Exam. Date : 20/12/2023
Report Date : 20/12/2023

Page 1 of 1

8. Ventricular Septum:

Intact

9. Inter-atrial Septum:

Intact

10. Pericardium:

No thickening, No effusion.

11.Others:

Estimated PA pressure : 18mmHg (systole).

CONCLUSION:

- Good LV Systolic function with reduced diastolic compliance
- No pulmonary arterial hypertension

Suggested clinical correlation



DR KUNAL BISWAS
MBBS,PG Diploma in Clinical Cardiology
Advanced Echo training, St. Bartholomew's and
Royal Free London Hospital, NHS, UK
Fellowship in Echocardiography
Ex House Physician, Cardiology dept.
NRS Medical college&Hospital

KDAS

Unit of Ms. Ginza International Pvt. Ltd.

For Home Collection & Delivery, Doctors Appointment & Consultation

Diagnostic Centres : Saltlake 98302 76060 | 98364 49979

Rajarhat 98366 56060 CIN : U51909WB1996PTC077803

Computerised Pathology | X ray | Ultra Sonography | Colour Doppler
Computerised ECG | Echo Cardiography | Stress Test (TMT)
Holter Monitoring | Endoscopy | EMG | NCV | EEG | PFT
Vaccination Facility | Speciality Doctors Consultation | Ambulance



Millennium Health Care

BE - 87, Saltlake, Near C.A.P. Camp Bus Stop, Kolkata 700 064
2321 2865 / 2866, 4073 5556, +91 98302 76060
mhc.saltlake@gmail.com www.reliableclinics.com

Reliable

Care you Can rely on

ID No. : 2312/MH-1554



Patient Name : MS. PIYALI PAL

Sex / Age : Female / 50 Year

Referred By : DR. ARCOFEMI HEALTHCARE LIMITED

Booking Date : 20/12/2023

Exam. Date : 20/12/2023

Report Date : 20/12/2023

Page 1 of 1

ULTRASONOGRAPHY OF BOTH BREASTS

- Skin - Normal
- Nipple – Normal
- Subcutaneous layer – Normal.

Mammary layer :

- Both breasts : show no focal SOL/ ductal dilatation.
- Retromammary layer – Unremarkable.
- Axilla : Normal without any lymph nodes.

IMPRESSION : The above study is within normal limits.

Suggested clinical correlation.



DR SANJAY DABRIWAL
CONSULTANT SONOLOGIST

KDAS

Unit of Ms. Ginza International Pvt. Ltd.

For Home Collection & Delivery, Doctors Appointment & Consultation

Diagnostic Centres : Saltlake 98302 76060 | 98364 49979

Rajarhat 98366 56060 CIN : U51909WB1996PTC077803

Computerised Pathology | X ray | Ultra Sonography | Colour Doppler

Computerised ECG | Echo Cardiography | Stress Test (TMT)

Holter Monitoring | Endoscopy | EMG | NCV | EEG | PFT

Vaccination Facility | Speciality Doctors Consultation | Ambulance



ID No. : 2312/MH-1554
Patient Name : MS. PIYALI PAL
Sex / Age : Female / 50 Year
Referred By : DR. ARCOFEMI HEALTHCARE LIMITED



Booking Date : 20/12/2023
Exam. Date : 20/12/2023
Report Date : 20/12/2023

ULTRASONOGRAPHY OF WHOLE ABDOMEN

- **LIVER** : Liver is mildly enlarged in size(150mm). Echotexture appears normal. No focal lesion is detected. Intra hepatic biliary channels are not dilated.
- **GALL BLADDER** : It is optimally distended. Wall is normal in thickness. Lumen appears free. No calculus / SOL seen.
- **PORTAL VEIN**: It is normal in size. **CBD** : It is normal in calibre. No calculus / SOL noted within it.
- **PANCREAS** : Pancreas is of normal shape and size. Echotexture appears normal. Main pancreatic duct is not dilated. Peripancreatic tissue is unremarkable.
- **SPLEEN** : Spleen is of normal shape and size. Echotexture appears normal. No focal lesion is seen. Spleen measures : 94 mm.
- **BOTH KIDNEYS & URETERS** : Both kidneys are normal in shape, size and dimension. Normal cortical echogenicity is seen. Cortico medullary echo differentiation is normal. No calculus / cyst / solid mass / hydronephrosis / hydroureter is noted. Right Kidney measures : 110 mm. Left Kidney measures : 108 mm.
- **URINARY BLADDER** : It is optimally distended. Wall is normal in thickness. No focal lesion is detected.
- **UTERUS** : Uterus is normal in shape, size and position. Endometrial echo is 3mm in thickness. Myometrial echopattern is normal. Cervix appears normal. POD is clear. Uterus measures : 79 mm x 28mm x 43mm.
OVARIES : Both ovaries are normal in shape, size and echotexture. No obvious mass lesion seen. Right Ovary measures : 22 mm x 17 mm and Left Ovary measures : 24 mm x 15 mm.
- **ILIAC FOSSA SCAN** : Both iliac fossa are normal. No collection / SOL seen. Both psoas muscles are normal.
- **RETROPERITONEUM** : Aorta and IVC appears normal. No retroperitoneum lymphadenopathy seen. No collection noted in abdominal cavity / either pleural space.

IMPRESSION : Mild hepatomegaly

Suggested clinical correlation



DR SANJAY DABRIWAL
CONSULTANT SONOLOGIST

KDAS

ELECTRO CARDIOGRAPHY REPORT
NABL ACCREDITED LAB.



Date 20/12/23

P. ID. : 1554

Patient's Name Ms. Piyali Pal

Age 50 Sex F Dr. Arcopami Health Care



Care you Can rely on

Millennium Health Care

GINZA INTERNATIONAL PRIVATE LIMITED
BE-87, Salt Lake City, Kolkata - 700 064

☎ : 2321-2865/2866, 9830276060 ● e-mail : mhc.saltlake@gmail.com

ID: 000000955 Name:

Male years

08-06-2005 07:27:27 CARDIART

CARDIART

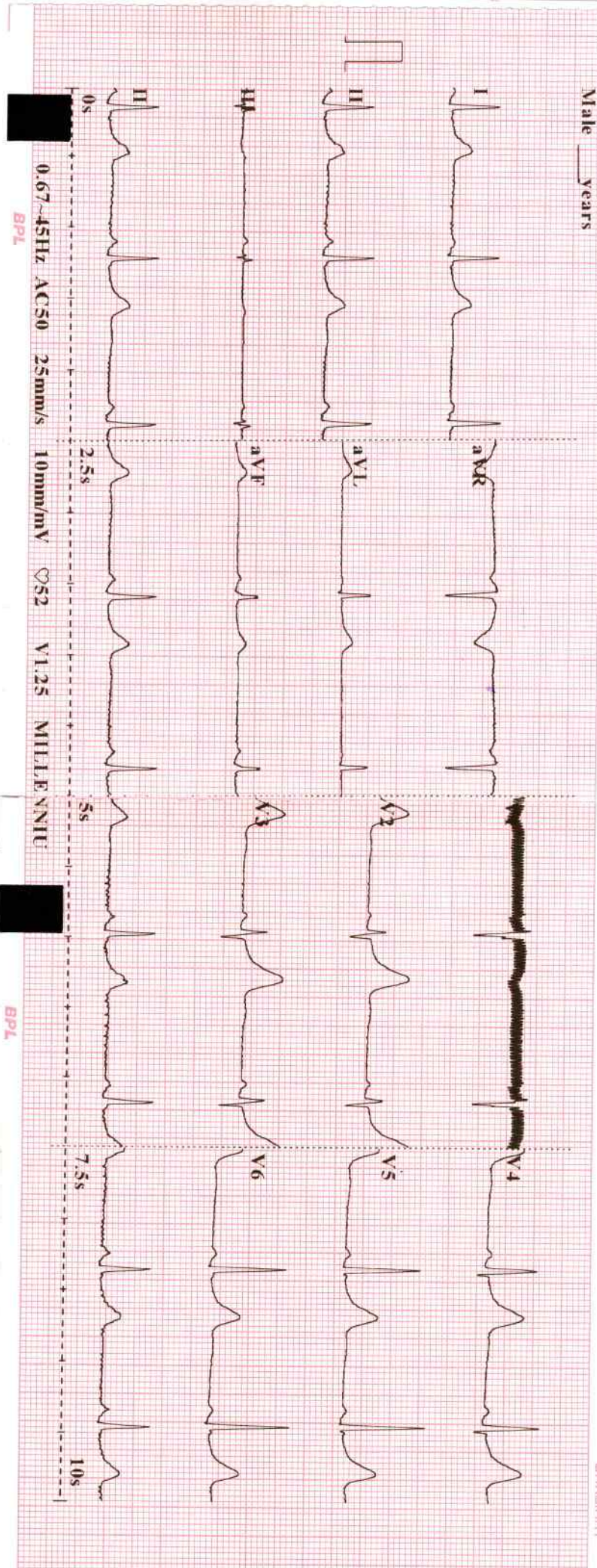

ID: 0000000955 Name:

08-06-2005 07:27:27

CARDIART

Male ___ years

HR : 51 BPM
P Dur : 80 ms
PR int : 121 ms
QRS Dur : 92 ms
QT/QTc int : 447/414 ms
P/QRS/T axis : 52/33/31
RV5/SV1 amp : 1.432/0.714 mV
RV5+SV1 amp : 2.146 mV
RV6/SV2 amp : 1.416/0.332 mV

Piyali Pal

Diagnosis Information:

811: Sinus Bradycardia

Normal ECG

Report Reviewed by:

BPL

IMPRESS

RT
IMPRESSSION : ECG Shows

Sinus BRADYCARDIA



Dr. Manjit Kumar
M.D.
Reg. No.- 64393

Dr's Signature



Millennium Health Care

BE - 87, Saltlake, Near C.A.P. Camp Bus Stop, Kolkata 700 064
2321 2865 / 2866, 4073 5556, +91 98302 76060
mhc.saltlake@gmail.com www.reliableclinics.com

Reliable

Care you Can rely on

I Piyali Pal hereby declare that
I am not willing to undergo PAP Smear
Test as I am not interested (Test done Three months
before and found normal)

Piyali Pal
20.12.23

