



Patient Name : MRS. RAVINA DASARAM TEKAM

Date : 19 Jan 2022

Referred By : SADGURU HOSPITAL

Age : 25 YEARS Sex : F

ULTRASONOGRAPHY ABDOMEN & PELVIS

- * LIVER : Normal in contour and parenchymal texture.
No focal parenchymal lesion seen.
CBD and Intrahepatic biliary channels are normal.
- * G B : Physiologically distended. No gall stones seen.
- * PANCREAS : Normal in size and parenchymal echo pattern with normal peripancreatic planes.
- * SPLEEN : Normal in size, contour with homogenous echo pattern.
- * AORTA & I V C: Normal. No evidence of paraaorta/ paracaval lymphadenopathy
- * KIDNEYS : Normal in size, contour and echotexture.
No calculus or hydronephrosis is seen on both sides.
Renal sinus and cortical echoes are normal.
Peri renal planes are normal.
Cortico-Medullary differentiation is maintained.
RK -10.9 x 4.8 cms LK -10.1 x 5.3 cms.
- * URINARY BLADDER : Well distended. Walls are normal.
- * UTERUS: Normal in size, shape and myometrial echotexture.
- * OVARIES: Both ovaries are normal.

IMPRESSION :

→No significant abnormality seen



DR. HARDIK PATEL
DNB Radiodiagnosis

MRS RAVINA TEKAM, : US From 1/19/2022

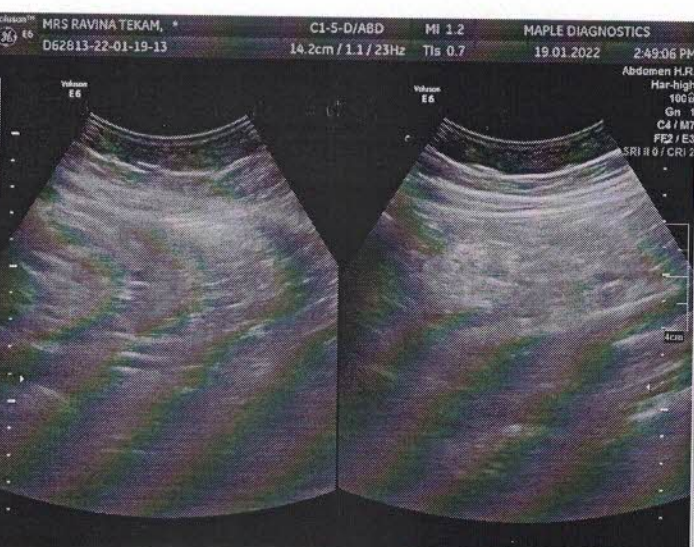

DGURU

- MULTI SPECIALITY
- CRITICAL CARE
- TRAUMA CARE CENTER

Patient Name : MISS RAVINA TEKAM	Patient ID : 0
Age : 25	Sex : Female
Referring Physician : Dr. SADGURU HOSPITAL	Date : Jan. 19, 2022

X-RAY CHEST PA

MISS RAVINA TEKAM's plain P.A. Radiograph of chest shows :-

Both lung fields show normal and equal radiolucency.

There is no pulmonary parenchymal abnormal density.

The broncho vascular markings show normal size and distribution.

The hilar shadows are normal in size, position and density.

Both Cardiophrenic and Costophrenic angles are clear.

The Cardiac silhouette is within normal limits.

Aortic shadow is normal.

Rest of the visualized mediastinum shadows are normal.

Both domes of diaphragms are normal.

The visualised bony thorax is normal.

CONCLUSION : NO SIGNIFICANT ABNORMALITY NOTED IN THE CHEST P.A. VIEW RADIOGRAPH.



DR. P.M. Purohit

MD (Radio-Diagnosis), DMRE Reg -2011082753



"Under one roof" Quality Healthcare Centre

NOT FOR MEDICOLEGAL PURPOSE

Radiological Findings should be correlated clinically by the Referring Physician. In case of any discrepancy, the patient should be re-investigated. "Half Krishna Plaza", 3rd & 4th Floor, Opp. Panchajanya Bus Depot, Old Adgaon Naka, Nashik-422 009, INDIA

Ph.: 0253 - 2513131, 2513133 Email: info@sadguruhospital.com Web.: www.sadguruhospital.com



Patient Name : Mr. Tekam Ravina Dasaram
Age/Sex : 25 Years / Male
Reference By : Self
Collection Center : Sadguru Hos./Lab (Panchavati)

Regn. No. : 210715
Regn. Date : 19/01/2022 16:30
Report Date : 19/01/2022 18:54

IMMUNO ASSAY

Test Name	Result	Units	Biological Reference Interval
Total Triiodothyronine (T3)	120.1	ng/dl	[80 - 200 ng/dl] For Pregnancy: First Trimester: 81-190 Second Trimester: 100-260 Third Trimester: 100-260
Total Thyroxine (T4)	7.20	µg/dl	[4.5 - 14.1 ug/dl]
Thyroid Stimulating Hormone (ultra TSH)	1.84	µIU/ml	[0.270 - 4.2] For Pregnancy: First Trimester: 0.1-2.5 Second Trimester: 0.2-3.0

Method: Fully Automated ElectroChemiluminescence System

Test Done On Fully Automated Cobas e411_Japan

*Result relates only to the sample as received. Kindly correlate with clinical conditions.

NOTE:

1. Decreased T3 (normal T4 & TSH) have minimal clinical significance and are not recommended for diagnosis of hypothyroidism
2. Total T3 may be decreased by < 25% in healthy older individuals.
3. Total T3 & T4 values may also be altered under other conditions like pregnancy, drugs (androgens,estrogens, O C phenytoin) nephrosis etc. In such cases free T3 and Free T4 are preferred tests.
4. Clinically correlate the result or repeat the tests with fresh sample if TSH values are between 5 - 15 mIU/L as physiological factors may give falsely high TSH.

----- END OF REPORT -----

Dr. Pravin Bagul
M.D. (Pathology)
Consulting Pathologist



Patient ID	: 014	UHID No.	: MEDIWHEEL
Patient Name	: MS. TEKAM RAVINA DASARAM	Regn/Sample Date	: 19-Jan-2022 02.25 PM
Age / Sex	: 25 Years / Female	Report Date	: 19-Jan-2022 03.24 PM
Referred By	: SADGURU HOSPITAL	Sample Type	: Whole Blood
		Barcode	

COMPLETE BLOOD COUNT

Investigation	Result	Unit	Bio. Ref. Range
Haemoglobin (HB)	13.2	gm/dl	12-16
RBC	5.54	10 ⁶ /uL	4.2-5.4
PCV	40.9	%	37-47
MCV	73.8	fl	70-100
MCH	23.8	pg	27-31
MCHC	32.3	g/dl	32-36
RDW-CV	12.8	%	11.5-14.5
Platelet count	356000	/cumm	150000-450000
Total Leucocytes Count	10900	/cumm	4000-11000
DIFFERENTIAL LEUCOCYTES COUNT			
Neutrophils	66	%	44-76
Lymphocytes	30	%	20-40
Monocytes	02	%	2-10
Eosinophils	02	%	1-6
Basophils	00	%	0-2

END OF REPORT



Dr. Pravin Bagul

Dr. Pravin Bagul
(MD Path
Consulting Pathologist)

sadguru_Admin

Checked By
Page 1 of 7

Patient ID	: 014	UHID No.	: MEDIWHEEL
Patient Name	: MS. TEKAM RAVINA DASARAM	Regn/Sample Date	: 19-Jan-2022 02.25 PM
Age / Sex	: 25 Years / Female	Report Date	: 19-Jan-2022 03.24 PM
Referred By	: SADGURU HOSPITAL	Sample Type	: Whole Blood
		Barcode	 * 0 1 4 *

HAEMATOLOGY.

Investigation

Result

BLOOD GROUP ABO & RH TYPING

(EDTA Whole Blood)

Blood group (ABO Typing)

O

RhD Factor (Rh typing)

POSITIVE

Method

Manual Slide Hemagglutination

Note

Kindly recheck Blood Group before blood transfusion

ESR (Wintrobe)

03

mm/1hr.

0-19

(EDTA Whole Blood)

----- END OF REPORT -----



Dr. Pravin Bagul
(MD Path)
Consulting Pathologist)

sadguru_Admin

Checked By

Page 2 of 7

Patient ID : 014	UHID No. : MEDIWHEEL
Patient Name : MS. TEKAM RAVINA DASARAM	Regn/Sample Date : 19-Jan-2022 02.25 PM
Age / Sex : 25 Years / Female	Report Date : 19-Jan-2022 03.24 PM
Referred By : SADGURU HOSPITAL	Sample Type : SERUM
	Barcode 

LIVER FUNCTION TEST

Investigation	Result	Unit	Bio. Ref. Range
LIVER FUNCTION TEST			
SGOT (AST) (Serum,IFCC)	52.1	U/L	Upto 40
SGPT (ALT) (Serum,IFCC)	40.3	U/L	Upto 40
Bilirubin-Total (Serum,Diazo)	1.00	mg/dL	0.1-1.2
Bilirubin-Direct (Serum,Diazo)	0.50	mg/dL	0.0-0.5
Bilirubin- Indirect	0.50	mg/dL	0.1-1.0
Alkaline Phosphatase (Serum, ALP-AMP)	155.2	U/L	54-306
Total Protein (Serum, Modified Biuret)	6.00	g/dl	6.0-8.5
Albumin (Serum,Bromocresol green)	3.20	g/dl	3.0-5.4
Globulin	2.80	g/dl	1.8-3.6
A/G Ratio (Calculated)	1.14		1.1-2.2

----- END OF REPORT -----



Dr. Pravin Bagul

Dr. Pravin Bagul
(MD Path)
Consulting Pathologist)

sadguru_Admin

Checked By
Page 3 of 7

Patient ID	: 014	UHID No.	: MEDIWHEEL
Patient Name	: MS. TEKAM RAVINA DASARAM	Regn/Sample Date	: 19-Jan-2022 02.25 PM
Age / Sex	: 25 Years / Female	Report Date	: 19-Jan-2022 03.24 PM
Referred By	: SADGURU HOSPITAL	Sample Type	: SERUM
		Barcode	 * 0 1 4 *

BIOCHEMISTRY

Investigation	Result	Unit	Bio. Ref. Range
Random Blood Glucose (Plasma-R, GOD-POD)	94.2	mg/dL	Upto 140
Parallel Urine Glucose	NIL		
Gamma GT (GGTP) (Serum, Enzymatic)	20.0	U/L	9-36
Sr. Uric Acid (Serum, Uricase Peroxidase)	6.2	mg/dL	2.5-6.0
BLOOD UREA NITROGEN (BUN)			
Sr. Blood Urea (Serum,Urease)	30.0	mg/dL	10-50
BUN-Blood Urea Nitrogen	14	mg/dL	8-23
Remark : In blood, Urea is usually reported as BUN and expressed in mg/dl. BUN mass units can be converted to urea mass units by multiplying by 2.14.			
Sr. Blood Urea (Serum,Urease)	30.0	mg/dL	10-50
Remark : In blood, Urea is usually reported as BUN and expressed in mg/dl. BUN mass units can be converted to urea mass units by multiplying by 2.14.			

----- END OF REPORT -----



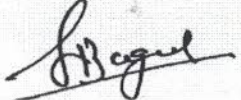

Dr. Pravin Bagul
(MD Path
Consulting Pathologist)

sadguru_Admin
Checked By
Page 4 of 7

Patient ID : 014	UHID No. : MEDIWHEEL
Patient Name : MS. TEKAM RAVINA DASARAM	Regn/Sample Date : 19-Jan-2022 02.25 PM
Age / Sex : 25 Years / Female	Report Date : 19-Jan-2022 03.24 PM
Referred By : SADGURU HOSPITAL	Sample Type : SERUM
	Barcode 

LIPID PROFILE

Investigation	Result	Unit	Bio. Ref. Range
Nature Of Sample (Serum, Enzymatic)	Fasting		
Serum Cholesterol -Total	181.0	mg/dL	Desirable - Upto 200 Borderline High - 200-239 High - Above 240
Serum Triglycerides	136.7	mg/dL	Normal: Below 150 Borderline High :150-199 High : 200-499 Very High : >= 500
HDL Cholesterol	39.9	mg/dL	Major risk factor for heart disease: < 40 Negative risk factor for heart disease: >=60
LDL Cholesterol	114	mg/dL	Optimal: < 100 Near Optimal/Above Optimal: 100-129 Borderline High: 130-159 High : 160-189 Very High : >= 190
VLDL Cholesterol	27	mg/dL	Upto 40
CHOL/HDL Ratio	4.54	Ratio	0-4.5
LDL / HDL Ratio	2.9	Ratio	1.5-3.5

Note: Reference Interval as per National Cholesterol Education Program (NCEP) Adult Treatment Panel III Report.

VLDL,CHOL/HDL Ratio, LDL/HDL Ratio, LDL Cholesterol,serum, are calculated parameter

----- END OF REPORT -----

sadguru_Admin
Checked By
Page 5 of 7

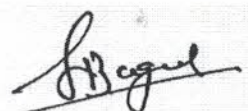

Dr. Pravin Bagul
(MD Path)
Consulting Pathologist)

Patient ID	: 014	UHID No.	: MEDIWHEEL
Patient Name	: MS. TEKAM RAVINA DASARAM	Regn/Sample Date	: 19-Jan-2022 02.25 PM
Age / Sex	: 25 Years / Female	Report Date	: 19-Jan-2022 03.24 PM
Referred By	: SADGURU HOSPITAL	Sample Type	: Whole Blood
		Barcode	 * 0 1 4 *

BIOCHEMISTRY.

Investigation	Result	Unit	Bio. Ref. Range
HbA1C	5.0	%	Non-diabetic: <= 5.8 Pre-diabetic: 5.9-6.4 Diabetic: = >6.4
Mean Blood Glucose level	97	mg/dL	
Method	Nephelometry		

INTERPRETATION :

- 1] HbA1c is used for monitoring diabetic control . If reflects the estimated average glucose (eAG) .
- 2] HbA1c has been endorsed by clinical groups & ADA(American Diabetes Association) guidelines 2012 , for diagnosis of diabetes using a cut- off point of 6.5%. ADA defined biological reference range for HbA1c is 4% - 6%. Patient with HbA1c value between 6.0% to 6.5% are considered at risk for developing diabetes in the future .
- 3] Trends in HbA1c are a better indicator of diabetes control than a solitary test .
- 4] In known diabetic patients, following values can be considered as a tool for monitoring the glycemic control. Excellent Control - 6 to 7 % , Fair to Good Control - 7 to 8 % , Unsatisfactory Control - 8 to 10 % and Poor Control - More than 10 % .

----- END OF REPORT -----



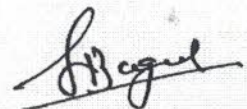

Dr. Pravin Bagul
(MD Path
Consulting Pathologist)



sadguru_Admin
Checked By
Page 6 of 7

Patient ID	: 014	UHID No.	: MEDIWHEEL
Patient Name	: MS. TEKAM RAVINA DASARAM	Regn/Sample Date	: 19-Jan-2022 02.25 PM
Age / Sex	: 25 Years / Female	Report Date	: 19-Jan-2022 03.24 PM
Referred By	: SADGURU HOSPITAL	Sample Type	: URINE
		Barcode	

REPORT ON URINE ROUTINE

Investigation	Result
Specimen Name	Urine
PHYSICAL EXAMINATION	
Nature of specimen	Random
Colour	Pale Yellow
Transparency (Appearance)	Clear
Reaction (pH)	Acidic
Quantity	20 ml
Deposits	Absent
Specific Gravity	1.010
CHEMICAL EXAMINATION	
Urine Protein (Albumin)	Absent
Urine Glucose (Sugar)	Absent
Urine Ketones (Acetone)	Absent
Bile pigments	Absent
Bile Salt	Absent
MICROSCOPIC EXAMINATION	
Red blood cells	Not Seen
Pus Cells (WBCs)	5-6/hpf
Epithelial cells	4-5/hpf
Crystals	Not seen
Cast	Not seen
Bacteria	Absent

END OF REPORT

sadguru_Admin
Checked By
Page 7 of 7



Dr. Pravin Bagul
(MD Path)
Consulting Pathologist)

Ref. By : BOB

Protocol : BRUICE1

Medication : NO ANTI	History : NO ANTI	B.P. : R.P.P.	PVC	Comments
Objective : N/A		(mmHg)	x100	
Stage	Phase	Time	Speed	Grade
(Min:Sec)	(Min:Sec)	(mph)	(%)	
Supine			1.0	108 130/80 140 -
Standing			1.0	108 130/80 140 -
HV			1.0	111 130/80 144 -
ExStart			1.0	109 130/80 141 -
Stage 1	3:00	1.5	4.2	146 140/92 204 -
Stage 2	3:00	2.5	7.1	170 152/100 258 -
PeakEx	1:09	3.5	8.4	187 152/100 284 -
Recovery	1:00	1.1	1.2	166 152/100 252 -
Recovery	2:00	1.1	1.0	148 160/110 236 -
Recovery	3:00	1.1	1.0	130 158/108 205 -
Recovery	3:03	1.1	1.0	132 158/108 208 -

Findings :

Exercise Time : 7:10 minutes
 Max HR attained : 187 bpm 96% of Max Predictable HR 195
 Max BP : 152/100(mmHg)
 WorkLoad attained : 8.4 (Fair Effort Tolerance)
 No significant ST segment changes noted during exercise or recovery.
 No Angina /Arrhythmia/S3/murmur
 Final Impression : Test is negative for inducible ischaemia.
 Maximum Depression: 6:56

Advice/Comments:

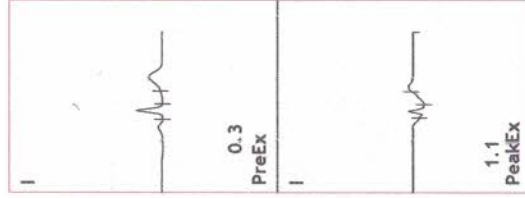
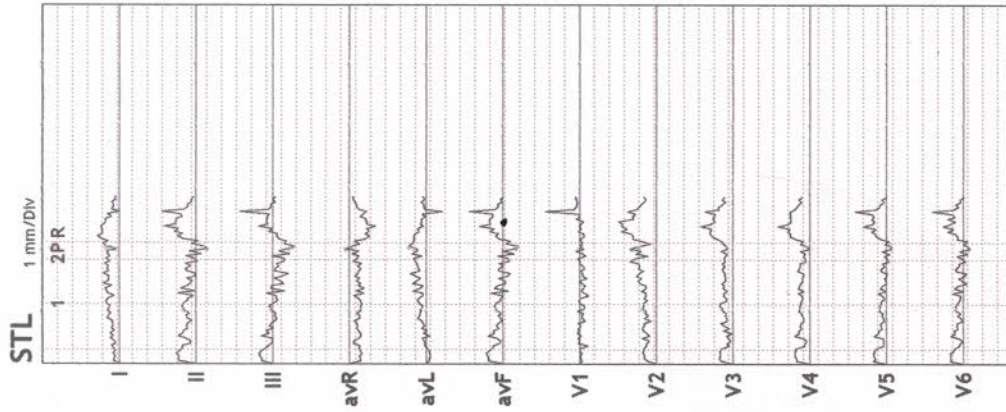

DM
DR. KRISHNA YADAV
 MBBS MD (MED.)
 REG.NO. 2007/05/15-J5



SADGURU HOSPITAL

NASHIK

45910/MRS RAVINA TEKAM

25 Yrs/Male

58 Kg/148 Cms

Date: 19-Jan-2022 12:00:00 AM

HR: 130 bpm

METS: 1.0

BP: 158/108

MPHR: 66% of 195

Speed: 1.1 mph

Grade: 0.0%

Raw ECG

BRUICE1

(1.0-100)Hz

Ex Time 07:09

BLC :On

Notch :On

Recovery : (03:00)

10.0 mm/mV

25 mm/Sec.

12 Lead + Comparison

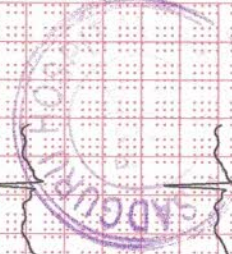
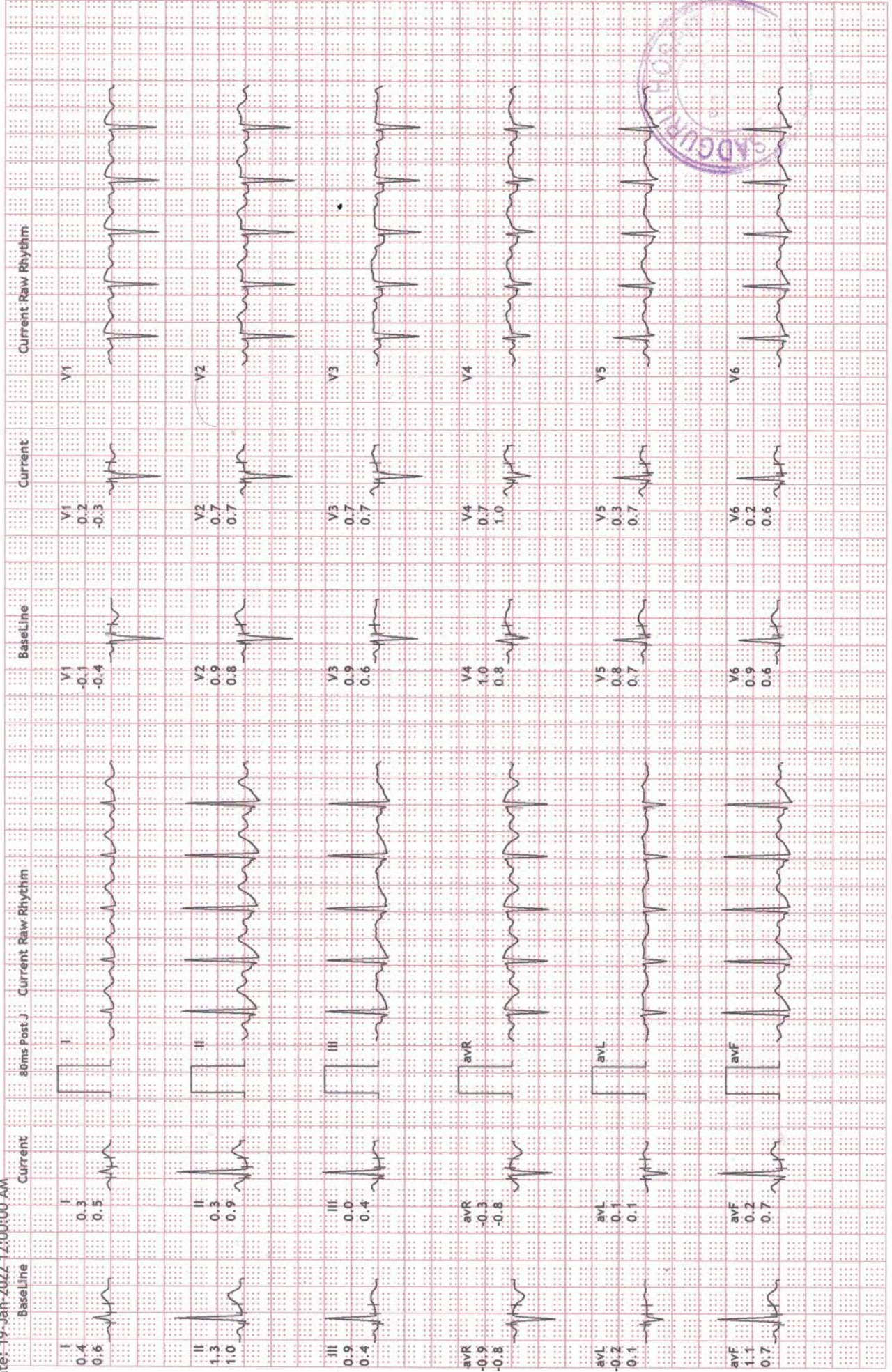

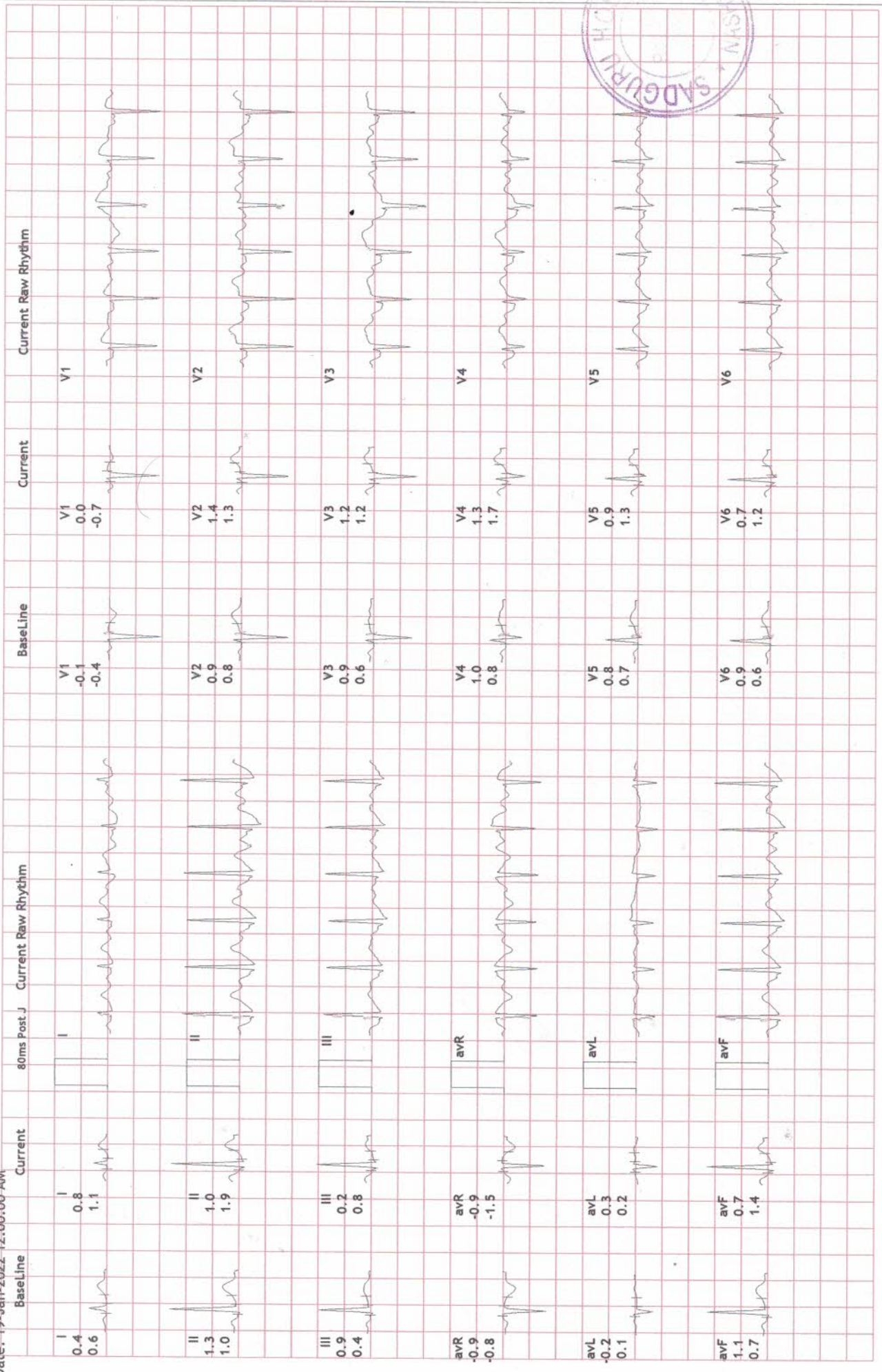

12 Lead + Comparison

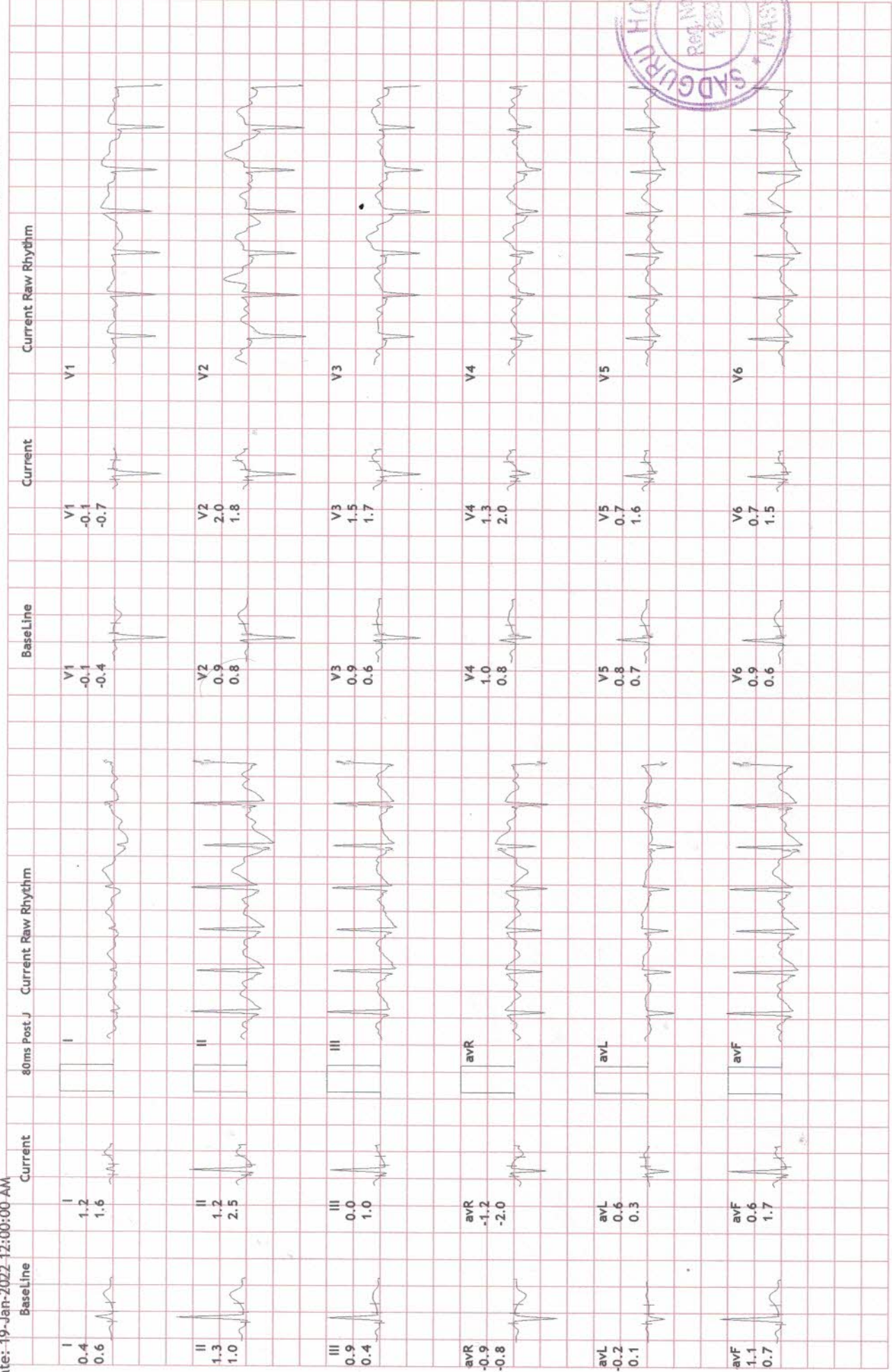

45910/MRS RAVINA TEKAM
25 Yrs/Male
58 Kg/148 Cms
Date: 19-Jan-2022 12:00:00 AM

HR: 187 bpm
METs: 8.4
BP: 152/100

MPHR: 95% of 195
Speed: 3.5 mph
Grade: 14.0%

Raw ECG
BRUIEC1
(1.0-100)HZ

Ex Time 07:09
BLC : On
Notch : On

PeakEX
10.0 mm/mV
25 mm/Sec.



12 Lead + Comparison

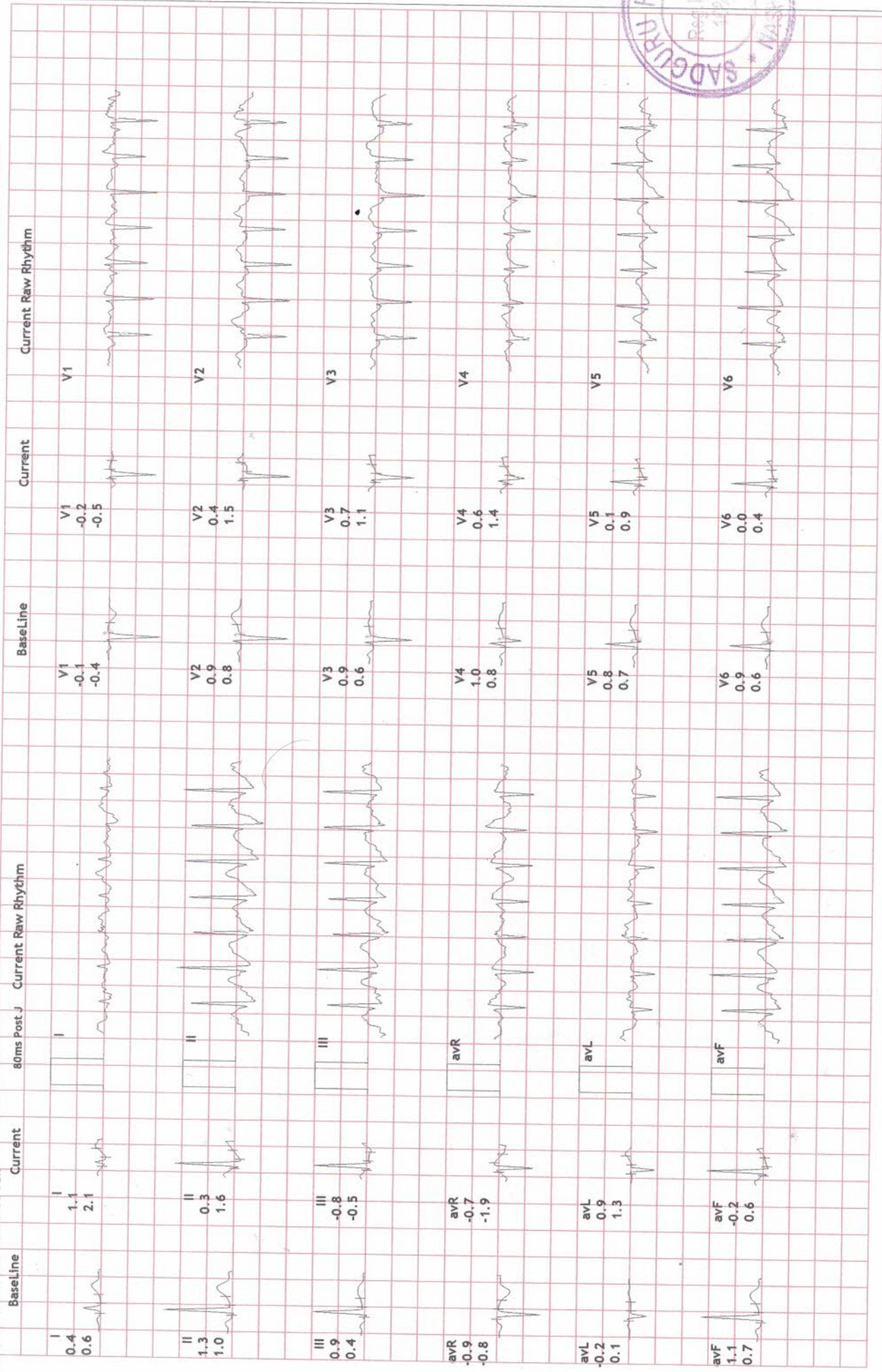

NASHIK
 45910/MRS RAVINA TEKAM
 25 Yrs/Male
 58 Kg/148 Cms
 Date: 19-Jan-2022 12:00:00 AM

HR: 170 bpm
 METS: 7.1
 BP: 152/100

MPHR: 87% of 195
 Speed: 2.5 mph
 Grade: 12.0%

Raw ECG
 BRUICE1
 (1.0-100)HZ

Ex Time 06:00
 BLC :On
 Notch :On

Stage 2 (03:00)
 10.0 mm/mV
 25 mm/Sec.



12 Lead + Comparison

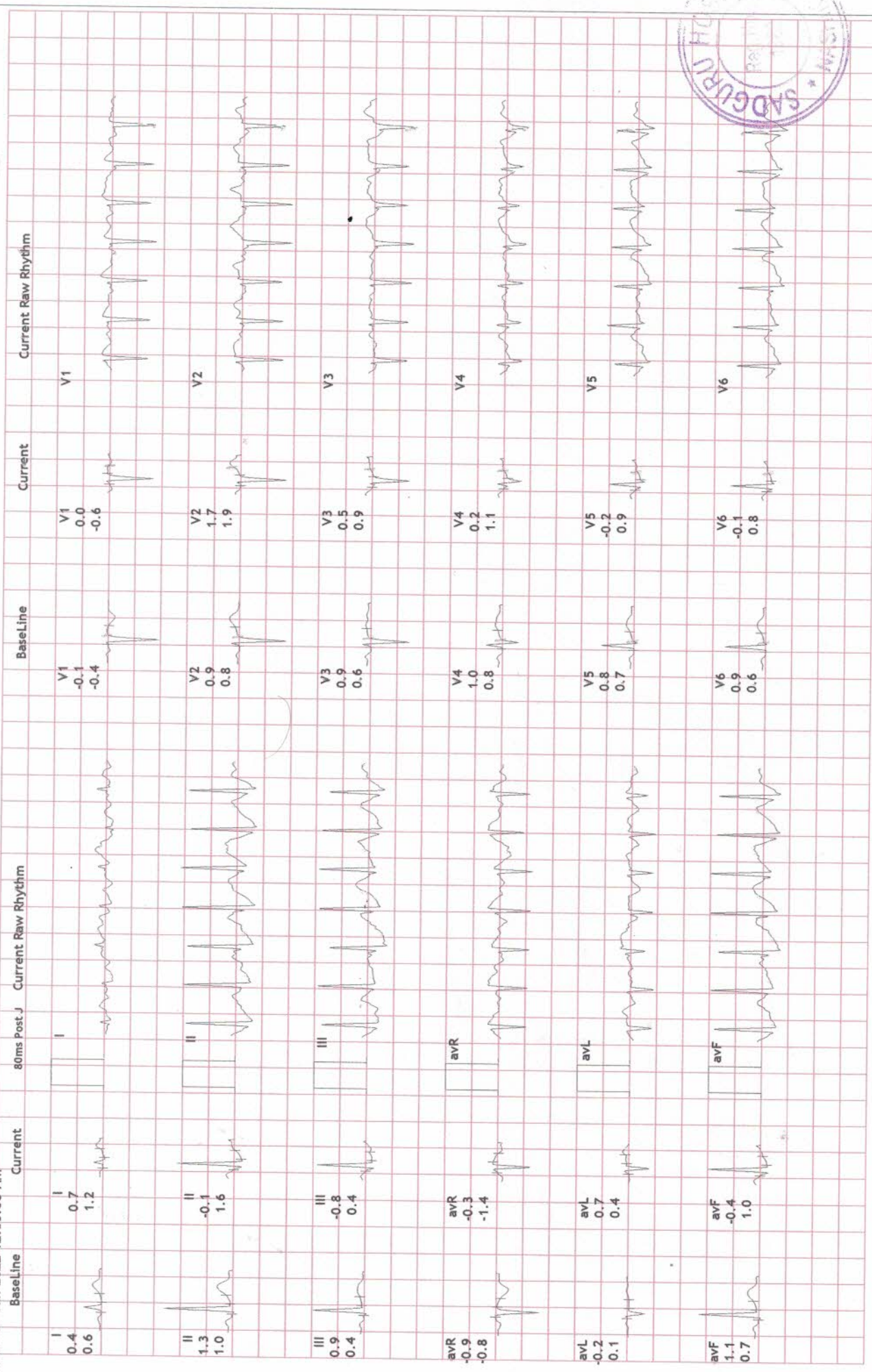

NASHIK
 45910/MRS RAVINA TEKAM
 25 Yrs/Male
 58 Kg/148 Cms
 Date: 19-Jan-2022-12:00:00 AM

HR: 146 bpm
 METS: 4.2
 BP: 140/92

MPHR: 74% of 195
 Speed: 1.5 mph
 Grade: 10.0%

Raw ECG
 BRUIICE1
 (1.0-100)HZ

12 Lead + Comparison



Stage 1 (03:00)
 10.0 mm/mV
 25 mm/Sec.

Ex Time 03:00
 BLC :On
 Notch :On

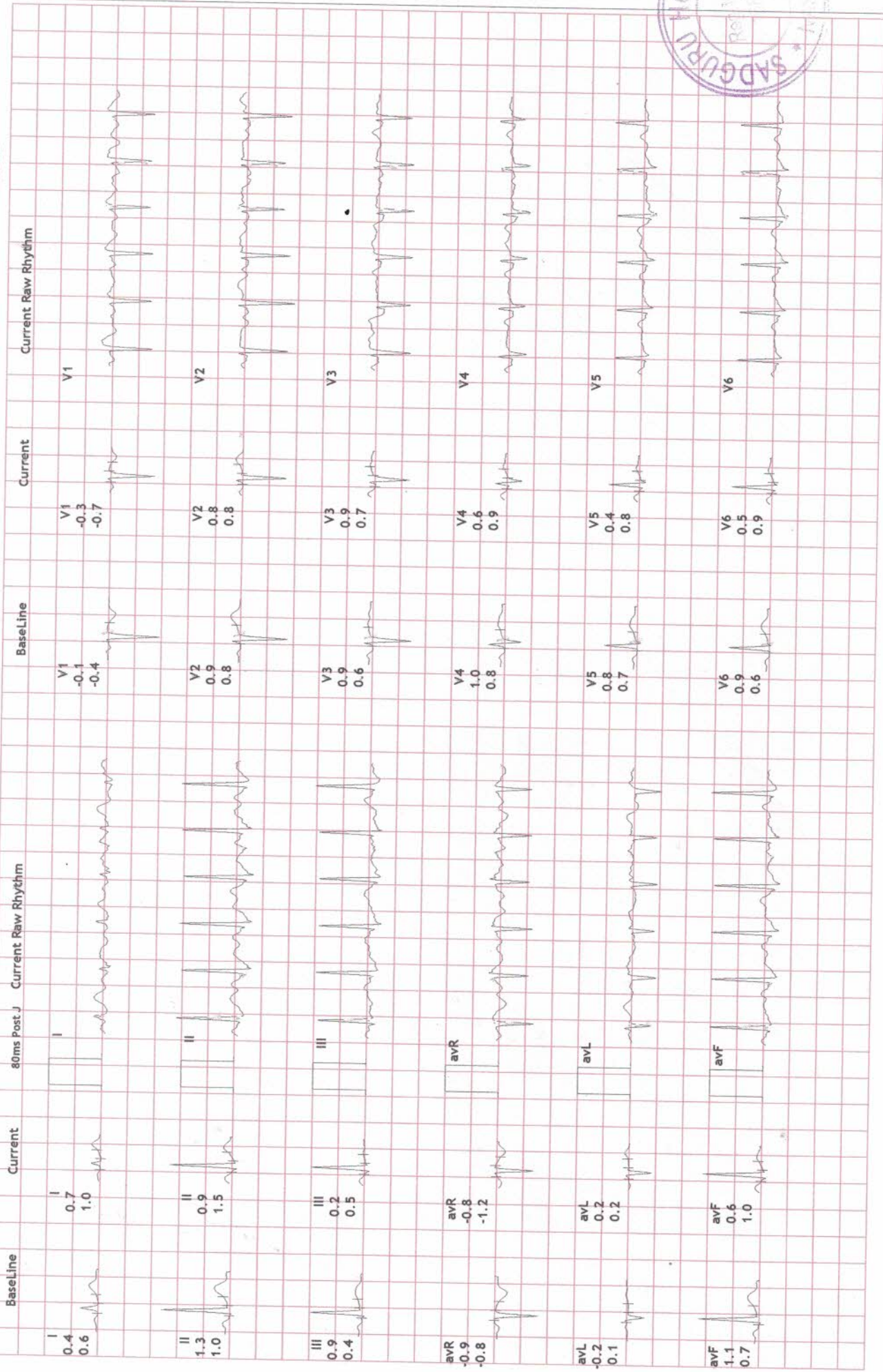

HR: 109 bpm
METS: 1.0
BP: 130/80

MPHR: 55% of 195
Speed: 0.0 mph
Grade: 0.0%

Raw ECG
BRUICE1
(1.0-100)HZ

Ex Time 00:00
BLC :On
Notch :On

ExStrt
10.0 mm/mV
25 mm/Sec.

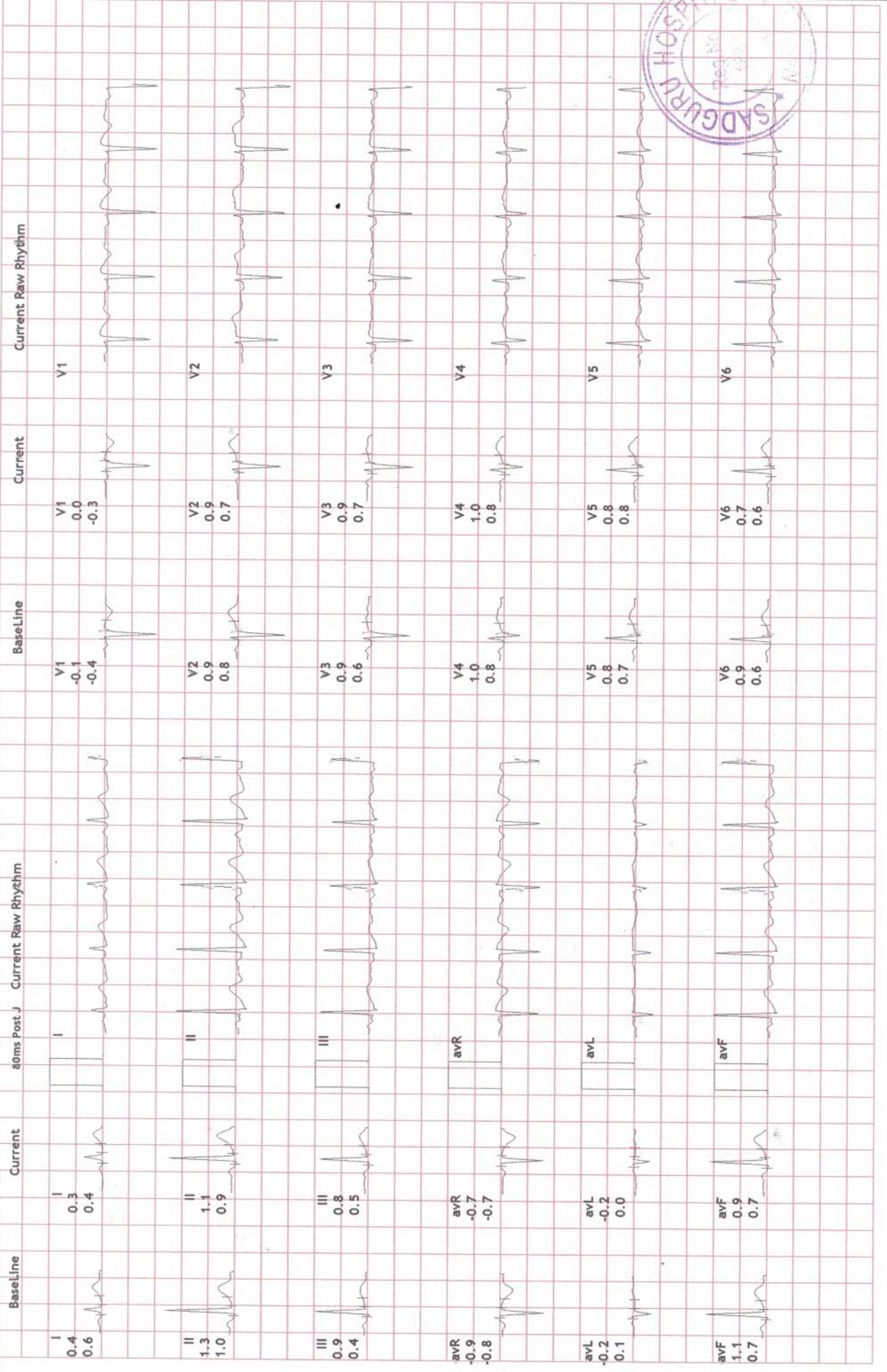

HR: 114 bpm
METs: 1.0
BP: 130/80

MPHR: 58% of 195
Speed: 0.0 mph
Grade: 0.0%

Raw ECG
BRUCE1
(1.0-100)HZ

Ex Time 00:38
BLC :On
Notch :On

HV
10.0 mm/mV
25 mm/Sec.

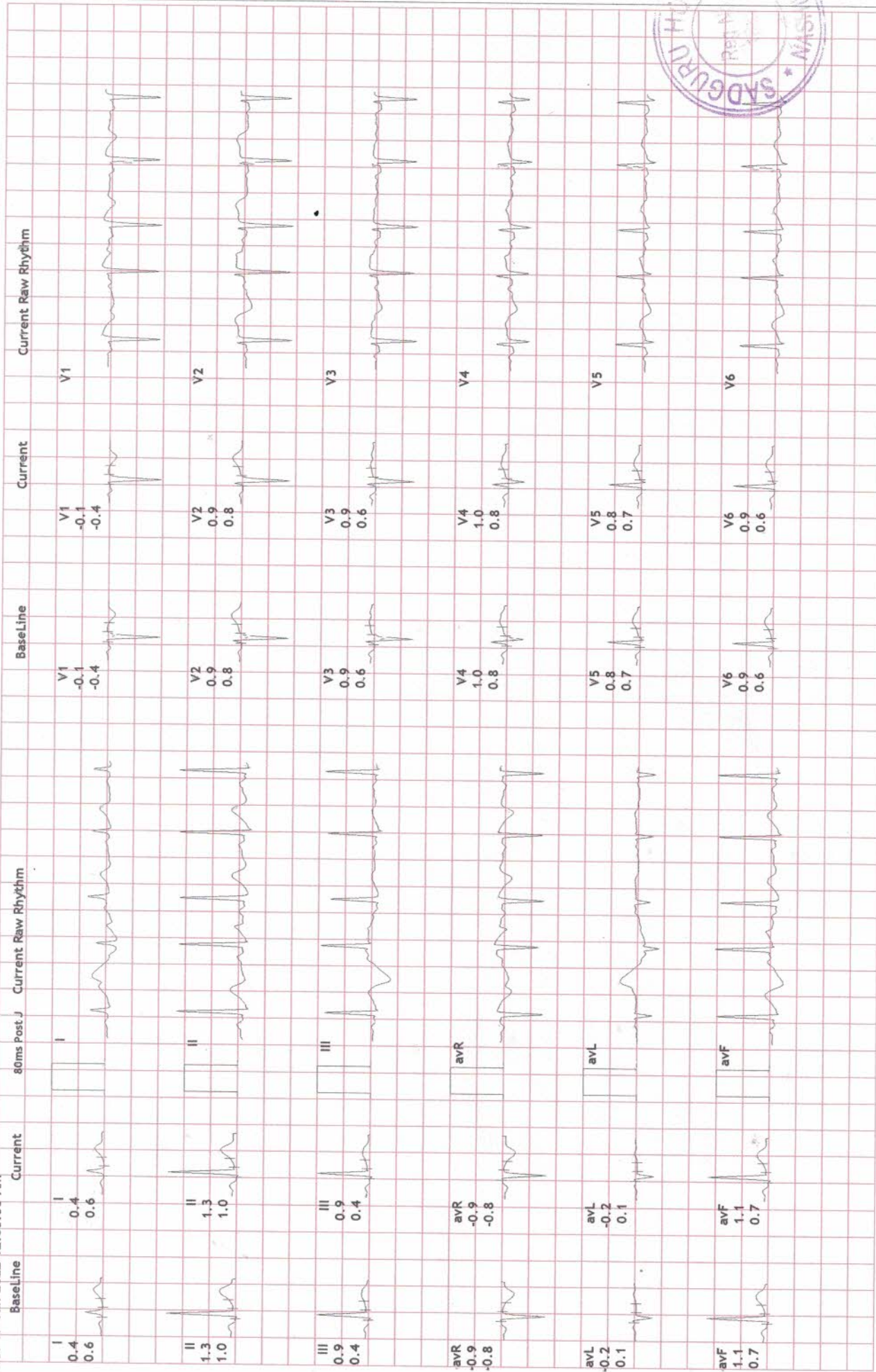

12 Lead + Comparison

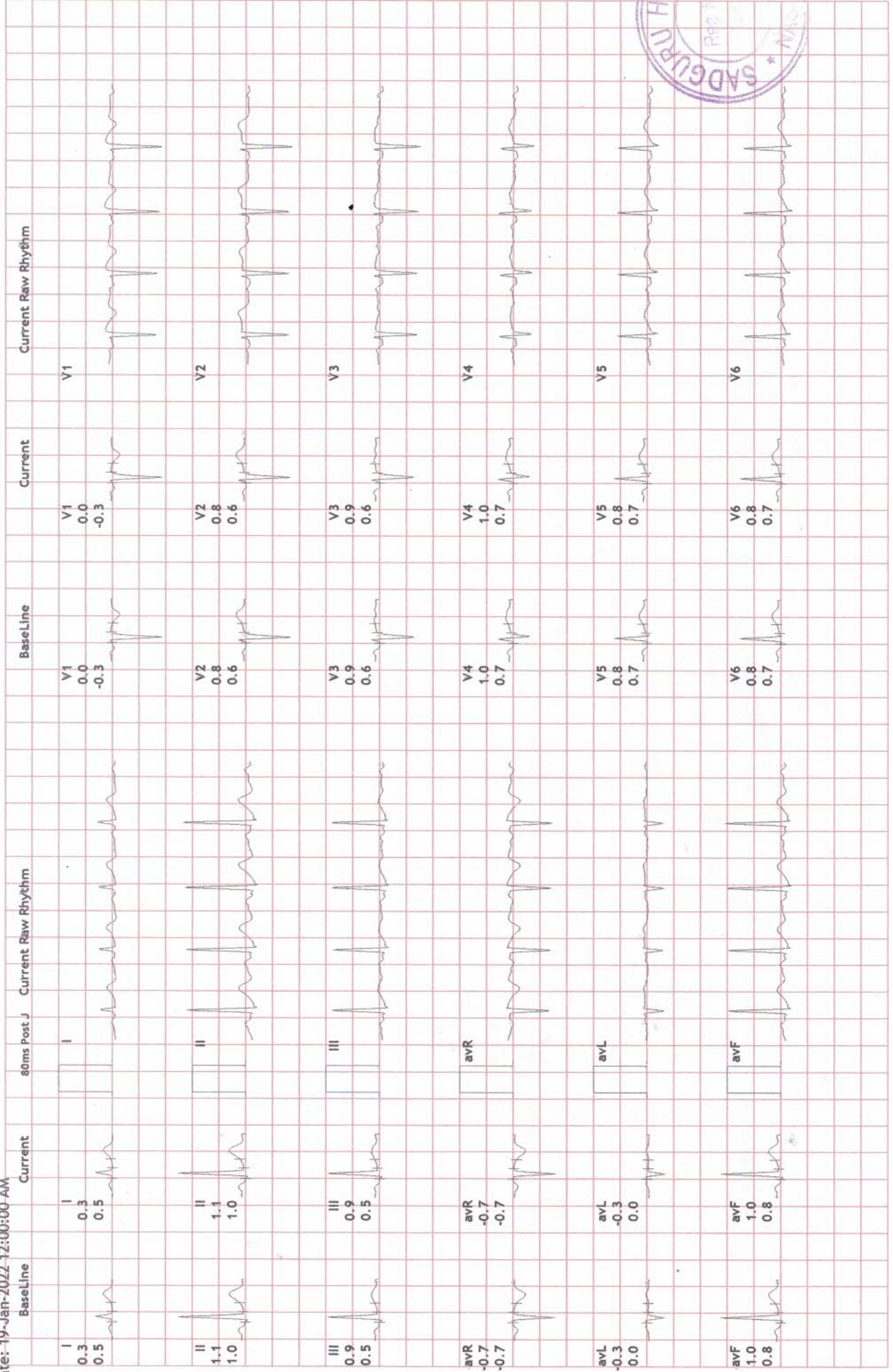

NASHIK
 45910/MRS RAVINA TEKAM
 25 Yrs/Male
 58 Kg/148 Cms
 Date: 19-Jan-2022 12:00:00-AM

HR: 111 bpm
 METS: 1.0
 BP: 130/80

MPHR: 56% of 195
 Speed: 0.0 mph
 Grade: 0.0%

Raw ECG
 BRUICE1
 (1.0-100)HZ

Ex Time 00:31
 BLC : On
 Notch : On

SUPINE
 10.0 mm/mV
 25 mm/Sec.

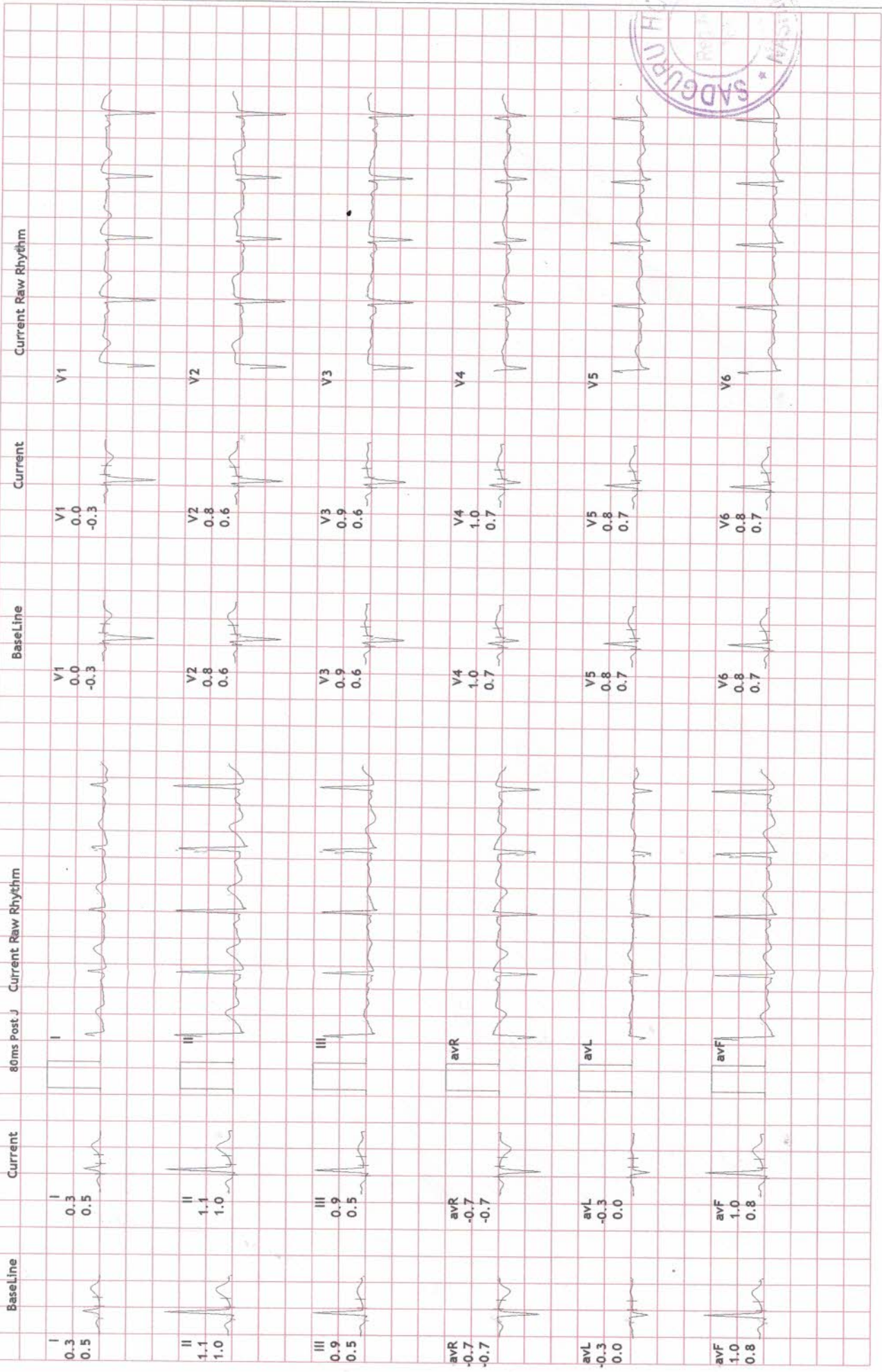

NASHIK
 45910/MRS RAVINA TEKAM
 25 Yrs/Male
 58 Kg/148 Cms
 Date: 19-Jan-2022 12:00:00 AM

HR: 111 bpm
 METS: 1.0
 BP: 130/80

MPHR: 56% of 195
 Speed: 0.0 mph
 Grade: 0.0%

Raw ECG
 BRUCE1
 (1.0-100)HZ

Ex Time 00:31
 BLC : On
 Notch : On

SUPINE
 10.0 mm/mV
 25 mm/Sec.

