



G. Medicine

M. Prasanna Kumari

Age: 31/F

Date: 24/12/22

Dr: P. Lalitha

Dr: K. Harish

Dentition

Patient come for check up

No specific complaints

On ferrous

and
M/MSD

~~HS~~

by

- 15 days {
- ① T. Zincovit 1-0-1
 - ② T. Riboflavin 1-0-1
 - ③ Zyltee gel



Department Of Laboratory

Date :

Name : Mrs. PRASANNA KUMARI .MOTA	Age /Sex : 31 Y(s)/Female
Bill Date : 24-Dec-2022 09:46 AM	UMR No. : UMR2218132
Rept. Dt : 24-Dec-2022 11:28 AM	Bill No. : BIL22027322
Ref By : Dr.GENERAL HEALTH CHECK UP	Result No : 0 / RES22028389

Parameter	Result	Normal Values
Fasting Blood Sugar	: 84 mg/dl	70 - 110 mg/dl
RFT (RENAL FUNCTION TEST)		
BLOOD UREA	: 18 mg/dl	13 - 45 mg/dl
Serum Creatinine	: 0.7 mg/dl	0.7 - 1.4 mg/dl
LIPID PROFILE		
Fasting Blood Sugar	: 84 mg/dl	70 - 110 mg/dl
Total Cholesterol	: 175 mg/dl	150 - 240 mg/dl
Triglycerides	: 134 mg/dl	50 - 200 mg/dl
HDL Cholesterol	: 38 mg/dl	
LDL Cholesterol	: 111 mg/dl	80 - 160 mg/dl
VLDL	: 26 mg/dl	10 - 50 mg/dl
Cholesterol / HDL ratio	: 4.6	< 6
LDL / HDL	: 2.9	< 4
URINE ROUTINE EXAMINATION		
Sugar	: Nil	
Albumin	: Nil	
Microscopic Examination		
Pus cells	: 3-4 /HPF	
Epithelial cells	: 1-2 /HPF	
RBC	: Nil /HPF	

*** End Of Report ***

Lab Tech.

Bio-Chemist

Lab In-Charge

Incharge Pathologist

Correlate Clinically, We use only sterilised disposable syringes & needles.

Discrepancies due to technical or typing errors should be reported within 3 days for correction.

This report is to help you for better management of patient and not valid for medicolegal purpose.



Date :

Department Of Laboratory

Name	: Mrs. PRASANNA KUMARI .NOTA	Age / Sex	: 31 Y(s)/Female
Bill Date	: 24-Dec-2022 09:46 AM	UMR No.	: UMR2218132
Rapt. Dt	: 24-Dec-2022 11:28 AM	Bill No.	: BIL22027322
Ref By	: Dr.GENERAL HEALTH CHECK UP	Result No	: 0 / RES22028389

Parameter	Result	Normal Values
LFT(LIVER FUNCTION TEST)		
Total Bilirubin	: 0.7 mg/dl	0.1 - 1.2 mg/dl
Direct Bilirubin	: 0.2 mg/dl	0.0 - 0.3 mg/dl
Indirect Bilirubin	: 0.5 mg/dl	
SGOT	: 18 IU/L	5 - 55 IU/L
SGPT	: 16 IU/L	5 - 55 IU/L
Alkaline Phosphatase	: 93 IU/L	Adult : 35 - 125 IU/L Children : 125 - 330 IU/L
Total Protein	: 6.8 gm/dl	6.0 - 8.3 gm/dl
Albumin	: 3.8 gm/dl	3.2 - 5.0 gm/dl
Globulin	: 3.0 gm/dl	2.5 - 3.0 gm/dl
A / G RATIO	: 1.2	1.51 - 1.81
CBC (COMPLETE BLOOD COUNT)		
HAEMOGLOBIN	: 13.5 g/dl	11.5 - 16.0 g/dl
Total WBC Count	: 5,100 cells/cumm	4000 - 11000 cells/cumm
DC COUNT		
Neutrophils	: 60 %	50 - 70 %
Lymphocytes	: 35 %	15 - 40 %
Eosinophils	: 03 %	0 - 7 %
Monocytes	: 02 %	0 - 4 %
Basophils	: 00 %	0 - 1 %
RBC COUNT	: 4.5 millions/cumm	4.5 - 6.5 millions/cumm
PLATELET COUNT	: 3.31 lakhscells/cumm	1.5 - 4.0 lakhscells/cumm

*** End Of Report ***

 Lab Tech.

Bio-Chemist

 Lab In-Charge

Incharge Pathologist

Correlate Clinically, We use only sterilised disposable syring & needles.

Discrepancies due to technical or typing errors should be reported within 3 days for correction.

This report is to help you for better management of patient and not valid for medicolegal purpose.



2022/12/24 16:34

Department Of Laboratory

Date :

Name : Mrs. PRASANNA KUMARI .MOTA
Bill Date : 24-Dec-2022 09:46 AM
Rept. Dt : 24-Dec-2022 01:16 PM
Ref By : Dr.GENERAL HEALTH CHECK UP

Age /Sex : 31 Y(s)/Female
UMR No. : UMR2218132
Bill No. : BIL22027322
Result No : 0 / RES22028414

Parameter**Result****Normal Values****HB A1C**

: 5.5 %

Non Diabetic : < 6.0 %
Good Control : 6.0 - 7.5 %
Fair control : 7.5 - 8.5 %
Poor Control : > 8.5 %

Post Prandial Blood Sugar

: 118 mg/dl

80 - 199 mg/dl

TFT (THYROID FUNCTION TEST)

T3 (TRI IODO THYRONINE)

: 120 ng/dl

80 - 200 ng/dl

T4 (THYROXINE)

: 6.10 ug/dl

5.1 - 14.1 ug/dl

TSH (THYROID STIMULATING HORMONE)

: 0.9 mIU/l

0.3 - 4.2 mIU/l

*** End Of Report ***

Lab Tech.

Bio-Chemist

Lab In-Charge

Incharge Pathologist

Correlate Clinically

We use only sterilised disposable syringes & needles.

This report is to help you for better management of patient and not valid for medicolegal purpose.

Discrepancies due to technical or typing errors should be reported within 3 days for correction.



2022/12/24 16:34

M. PRASANNA KUMARI	Date: 24/12/2022	Date : UMR : 2218132
Age/Sex: 31Y/F	Ref :GENERAL	

REAL TIME ULTRASONOGRAPHY OF THE ABDOMEN

LIVER: Normal in size, shape and outline. Parenchymal texture Normal. No focal cystic or solid mass lesion. No intrahepatic biliary dilatation. Intrahepatic portion of IVC is normal.
Portal vein is normal. Porta hepatis is normal.

G. B: Normal.
C.B.D: Not dilated.

PANCREAS: Parenchymal texture normal. No ductal dilatation. No calculi.

SPLEEN: Normal in size & echotexture.

AORTA: Normal.

KIDNEYS: **Right kidney** measures 9.0 x 4.2cm.
Normal in size, shape and outline. Parenchymal texture normal.
Corticomedullary differentiation is well made out and is normal.
No evidence of calculi / Hydronephrosis.

Left kidney measures 9.5 x 4.3cm
Normal in size, shape and outline. Parenchymal texture normal.
Corticomedullary differentiation is well made out and is normal.
No evidence of calculi / Hydronephrosis.

U.B: Normal.

UTERUS : Normal
OVARIES : Normal

* No evidence of free fluid / lymphadenopathy.

IMPRESSION:

- **NORMAL STUDY.**

- For clinical correlation & follow up.

Dr. P. JAYA RAM MD RD.,
[Consultant Radiologist]



Sentini Hospitals (P) Limited

Cardiology Department

ECHOCARDIOGRAM REPORT

Name : M. PRASANNA KUMARI	UMR/OP/IP No	:2218132
Age : 31 Years	Sex	: F
Date : 24 /12/2022	Echo No	:464
Technician: Praveen/Srinivas		

MITRAL VALVE : AML Floppy
 AORTIC VALVE : Normal
 TRICUSPID VALVE : Normal
 PULMONARY VALVE : Normal
 AORTA : 28 mm
 LEFT ATRIUM : 34 mm
 LEFT VENTRICLE : Normal
 RWMA : No LV RWMA
 IVS : 10 mm LV IDd : 45 mm
 PW : 10 mm LVIDs : 36 mm
 LV EF : 60 %
 RIGHT ATRIUM : Normal
 RIGHT VENTRICLE : Normal
 PULMONARY ARTERY : Normal
 PULMONARY VEINS : Normal
 IAS : Intact
 IVS : Intact
 PERICARDIUM : Normal
 PERICARDIAL EFFUSION : No Effusion

DOPPLER STUDY

MITRAL FLOW : E>A
 TRICUSPID FLOW : TRJV- m/s TR Gr : 20 mmHg RVSP:30 mmHg
 AORTIC JET VELOCITY : 1.4 m/s AV Gr: mmHg
 PULMONARY JET VELOCITY : 0.9 m/s
 COLOUR DOPPLER : 1+ MR 1+ TR No AR No PR
 IVC : Normal
 SVC : Normal
 OTHERS :
 CONCLUSION :

No LV RWMA
 Trivial MR, TR, No AR, No PAH
 Normal LV Systolic Function.
 No Pericardial Effusion,
 No Clot /Vegetation/Masses

DR MADHURI MD.DMDRRAGHURAM MD.DM DR K. KRISHNA CHAND MD.DNB DR A. RAVI KUMAR MD.DM
 CONSULTANT CARDIOLOGIST CONSULTANT CARDIOLOGIST CONSULTANT CARDIOLOGIST CONSULTANT CARDIOLOGIST

ID : 1175
Name :
Age : Years Gender : Male

BPL
HR : 88 BPM
P Dur : 105 ms
PR int : 135 ms
QRS Dur : 91 ms
QT/QTc int : 363/441 ms
P/QRS/T axis : 68/15/13 °
RV5/SV1 amp : 0.790/0.385 mV
RV5/AV1 amp : 1.175 mV
RV6/AV2 amp : 0.522/0.747 mV

Diagnosis Information:
Sinus Arrhythmia
Normal ECG***

H. Praxone Kumar

Report Confirmed by:

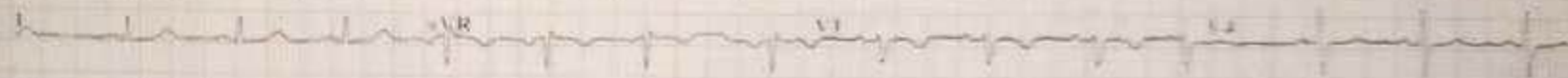



PRASANNA KUMARI M 31Y/F
2218132

Chest PA
Female

24-Dec-22 11:36:44 AM
DR. MASTER HEALTH CHEKUP

SENTINI HOSPITALS, VIJAYAWADA.