

Summary

KSHIPRA SCANS & LABS

-2-B, Hazareshwar Colony, Court Chouraha, Udaipur.

782/WRS ANJALI MEGHWAL 27 Yrs/Female 0 Kg/0 Cms

Date: 10-Jul-2021 01:49:31 PM

Protocol : BRUCE

History :

Ref. By :
Medication :
Objective :

Stage	Stage Time (min:Sec)	Phase Time (min:Sec)	Speed (mph)	Grade (%)	METS	H.R. (bpm)	B.P. (mmHg)	R.P.P. (x100)	PVC	Comments
Supine					1.0	88	120/80	105	-	
Standing					1.0	78	120/80	93	-	
ExStart					1.0	91	120/80	109	-	0
Stage 1	3:00	3:01	2.4	10.0	6.2	164	130/90	213	-	
PeakEX	2:36	5:37	4.1	12.0	10.3	183	140/100	256	-	
Recovery	1:00		0.0	0.0	1.0	127	140/100	177	-	
Recovery	3:09		0.0	0.0	1.0	101	120/80	121	-	

Findings :

Exercise Time : 5:37 minutes
 Max HR attained : 183 bpm 95% of Max Predictable HR 193
 Max BP : 140/100(mmHg)
 Workload attained : 10.3 (Good Effort Tolerance)
 No significant ST segment changes noted during exercise or recovery.
 No Angina/Arrhythmia/S3/murmur
 Final Impression : Test is negative for inducible ischaemia.
 Maximum Depression: 5:37

Advice/Comments:

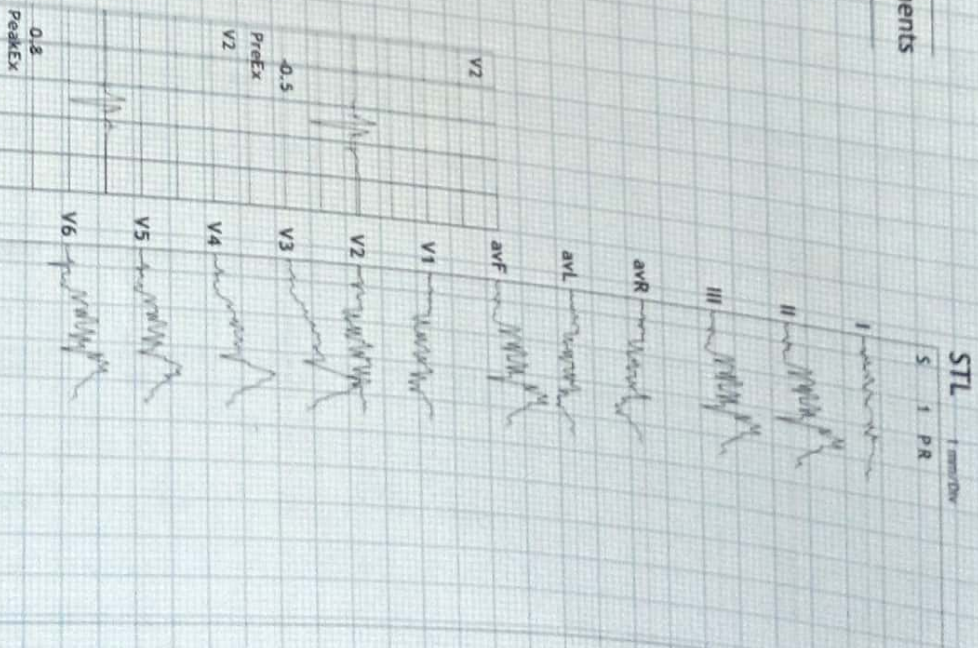

12 Lead + Median

KSHIPRA SCANS & LABS

2-B, Hazareshwar Colony, Court Chouraha, Udaipur.

782/MRS ANJALI MEGHWAR: 88 bpm
27 Yrs./Female
0 Kg/0 Cms
BP: 120/80
Date: 10-Jul-2021 01:49:31 PM

MPPR: 45% of 193
Speed: 1.1 mph
Grade: 0.0%

Raw ECG
BRUCE
(1.0-35)Hz

Ex Time 00:52
BLC: On
Notch: On

Supine
10.0 mm/mV
25 mm/Sec.

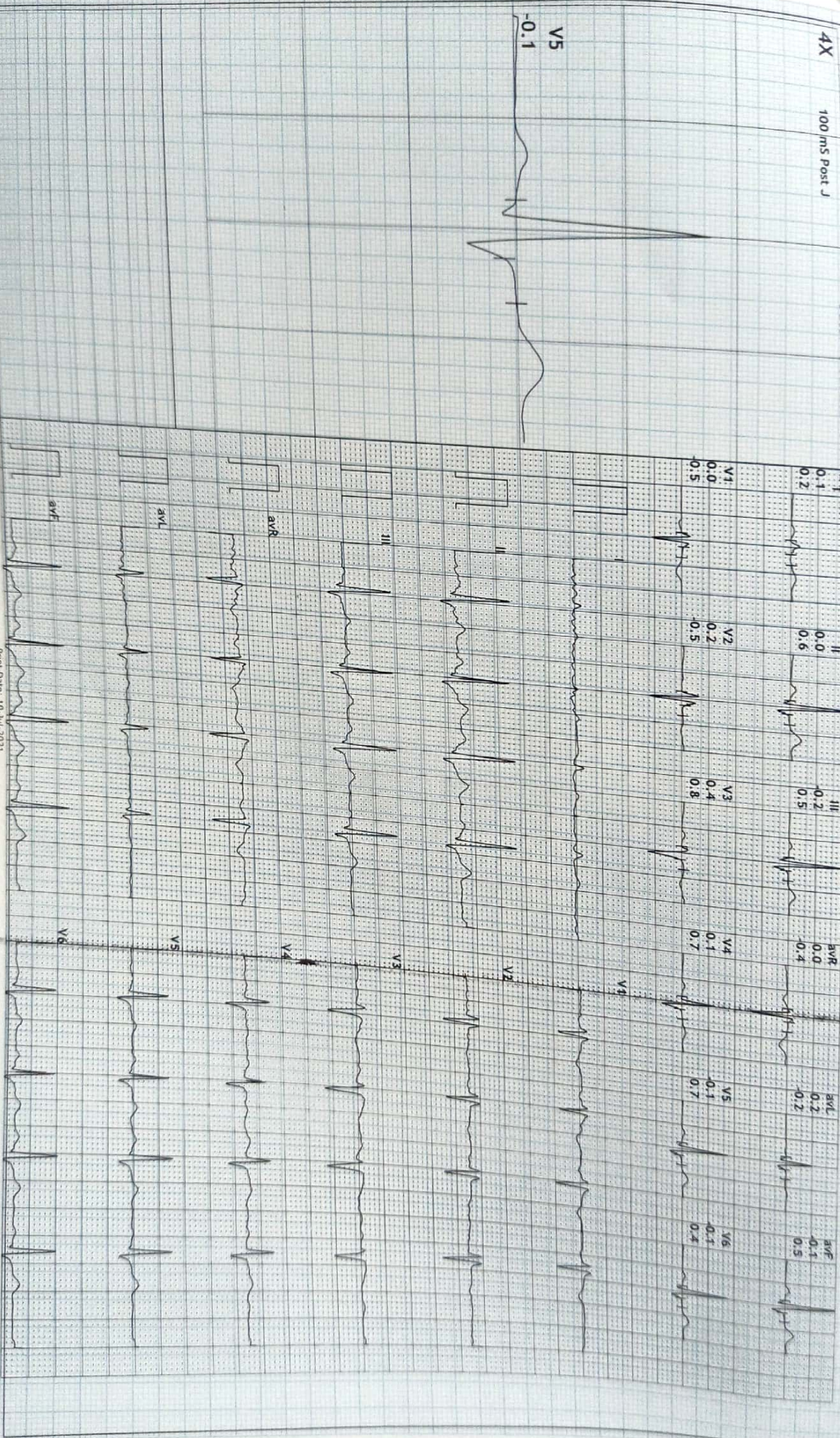

12 Lead + Median

KSHIPRA SCANS & LABS

2-B, Hazarashwar Colony, Court Chouraha, Udaipur.

782/MRS ANJALI MEGHWAR: 78 bpm
27 Yrs./Female METS: 1.0
0 Kg/0 Cms BP: 120/80
Date: 10-Jul-2021 01:49:31 PM

MPPR: 40% of 193
Speed: 1.1 mph
Grade: 0.0%

Raw ECG
BRUCE
(1.0-35)/Hz

Ex Time 00:55
BLC : On
Notch : On

Standing
10.0 mm/mV
25 mm/Sec.

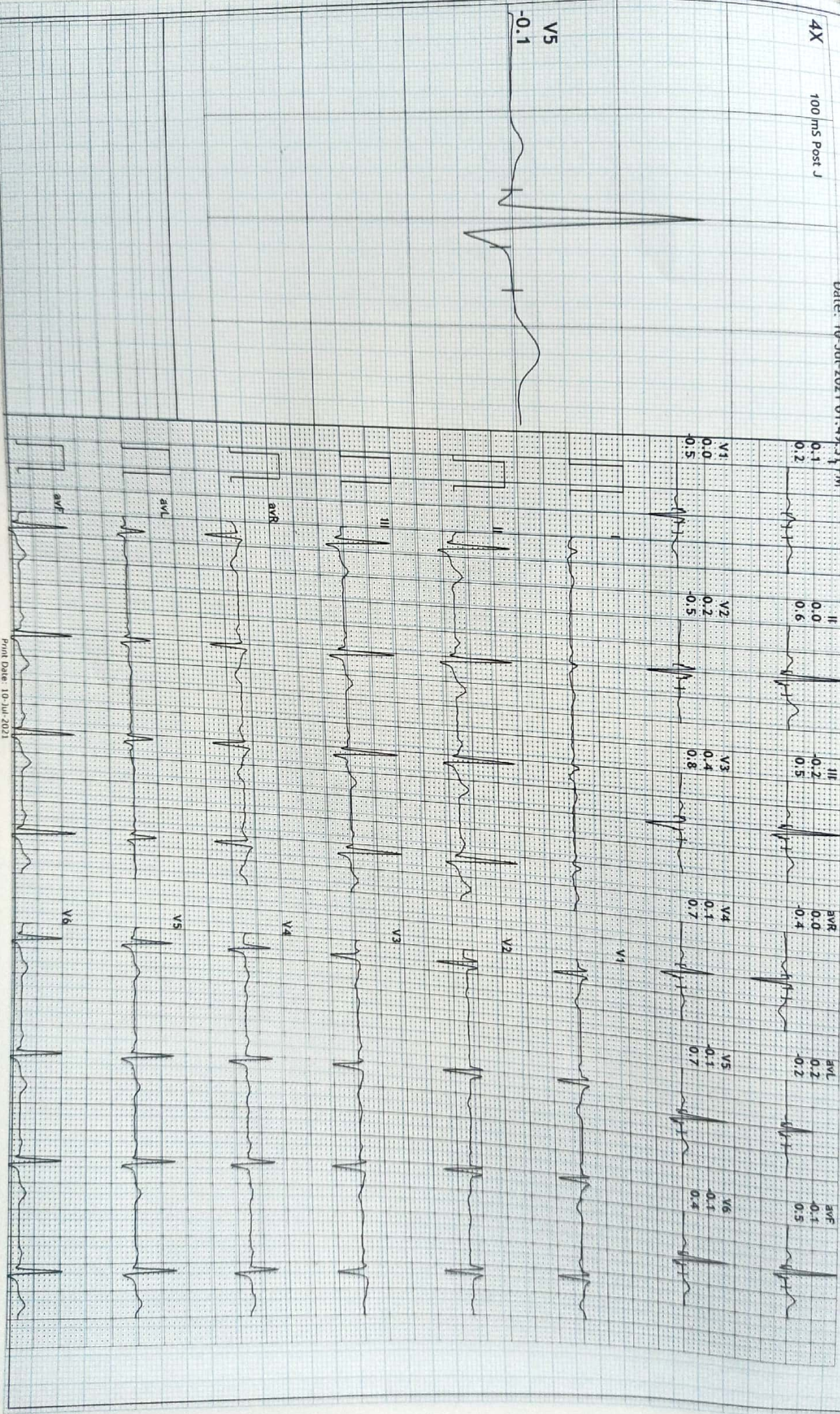

12 Lead + Median

KSHIPRA SCANS & LABS

2-B, Hazarashwar Colony, Court Chouraha, Udaipur.

782/MRS ANJALI MEGHWAR: 164 bpm
27 Yrs/Female
0 Kg/0 Cms
Date: 10-Jul-2021 01:49:31 PM

MEETS: 6.2
BP: 130/90
MPHR: 84% of 193
Speed: 2.4 mph
Grade: 10.0%

Raw ECG
BRUCE
(1.0-35)Hz

Ex Time 03:00
BLC: On
Notch: On

BRUCE: Stage 1(3:00)
10.0 mm/mV
25 mm/Sec.

4X 100 ms Post J

V5 0.2

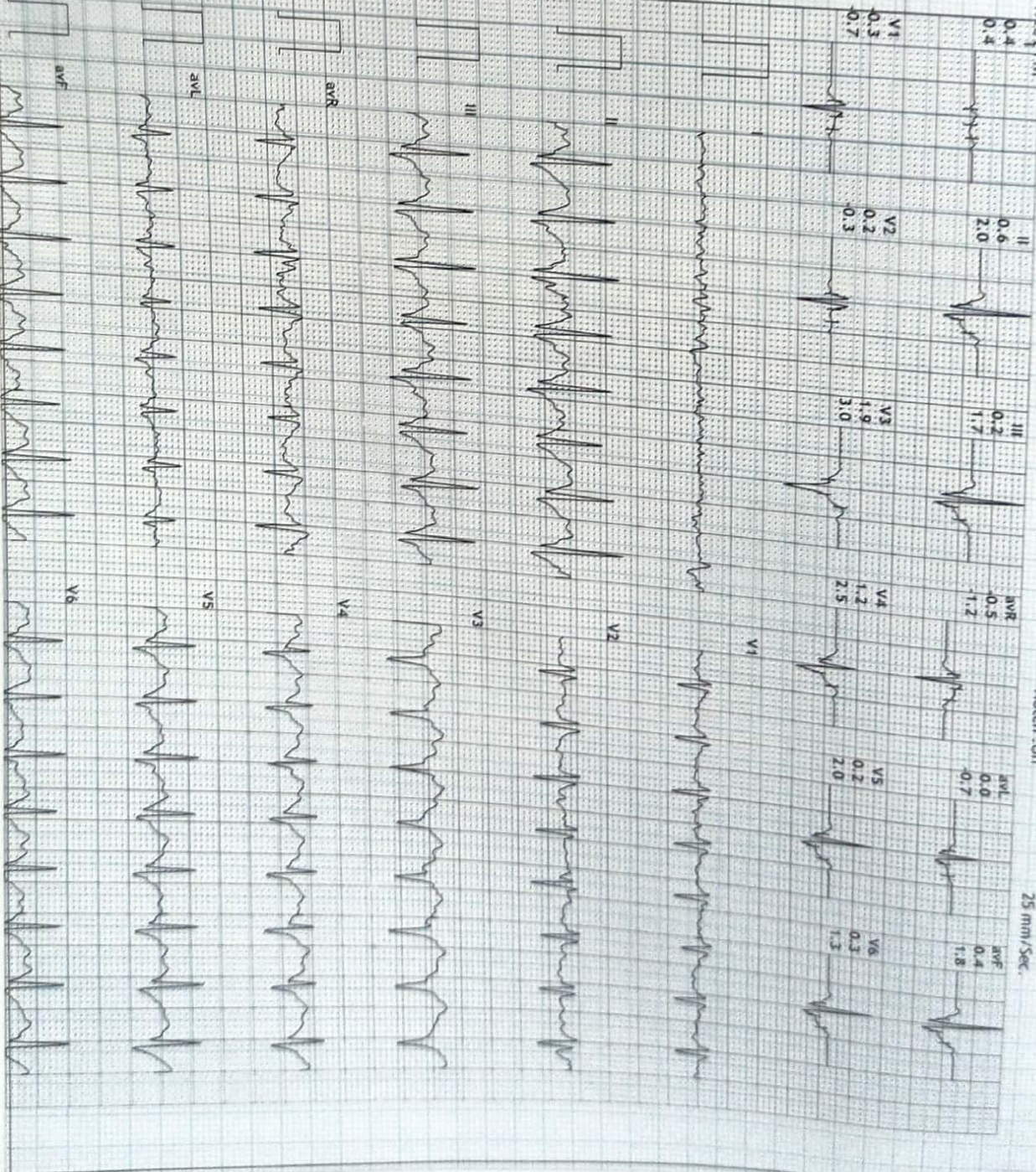
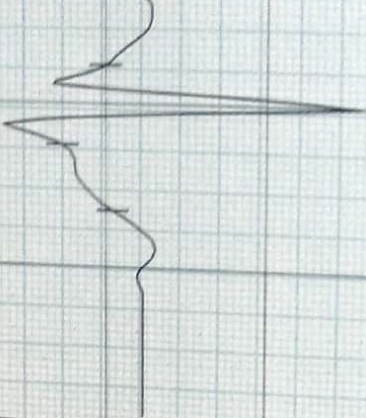

12 Lead + Median

KSHIPRA SCANS & LABS

2-B, Hazareshwar Colony, Court Chouraha, Udaipur.

782/MRS ANJALI MEGHWAR: 183 bpm
27 Yrs/Female METS: 10.3
0 Kg/0 Cms BP: 140/100
Date: 10-Jul-2021 01:49:31 PM

MPHR: 94% of 193
Speed: 4.1 mph
Grade: 12.0%

Raw ECG
BRUCE
(1.0-35)Hz

Ex Time 05:36
BLC : On
Notch : On

BRUCE: PeakEx(2:36)
10.0 mm/mV
25 mm/Sec.

4X 100 ms Post J

V5 0.6

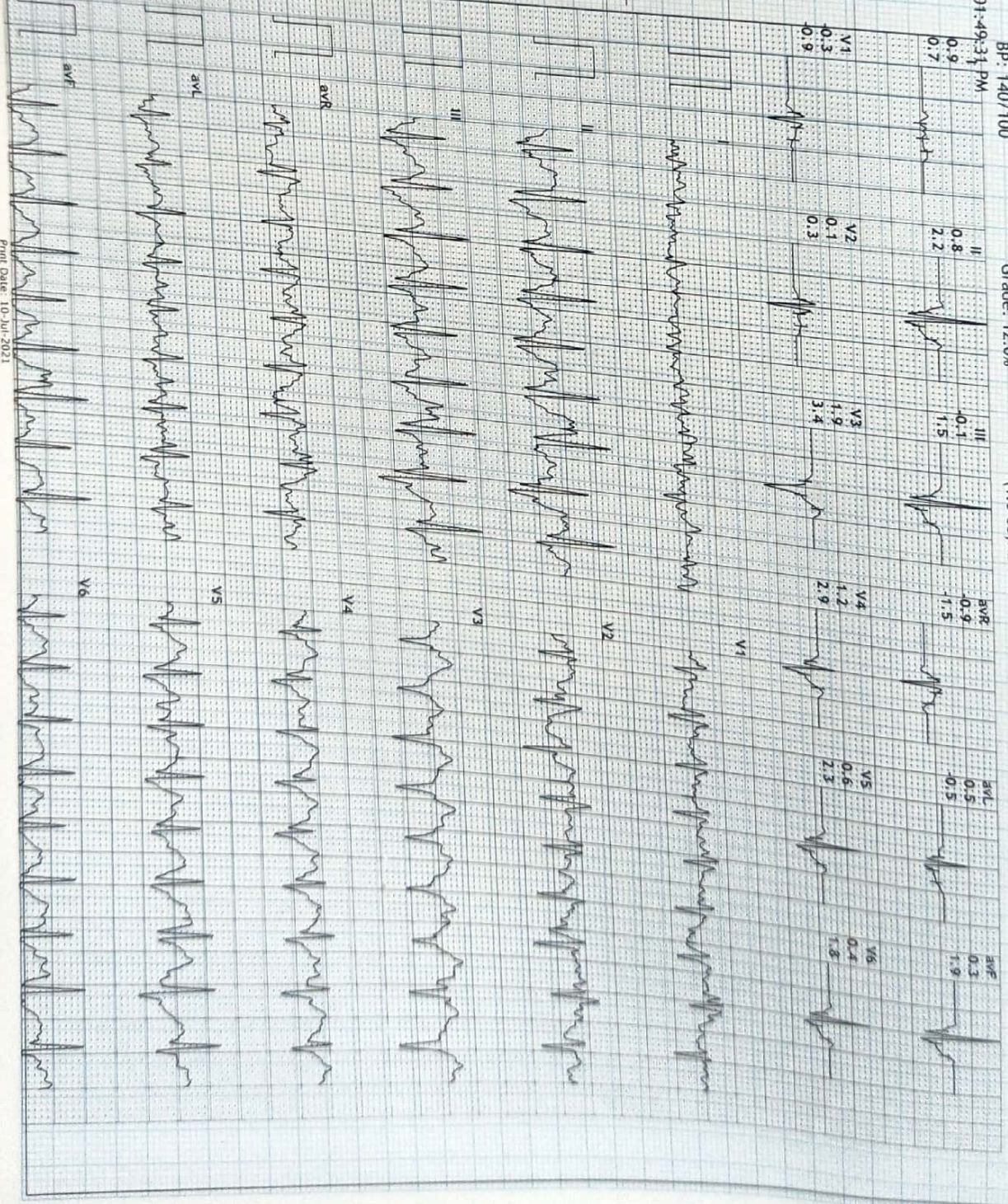
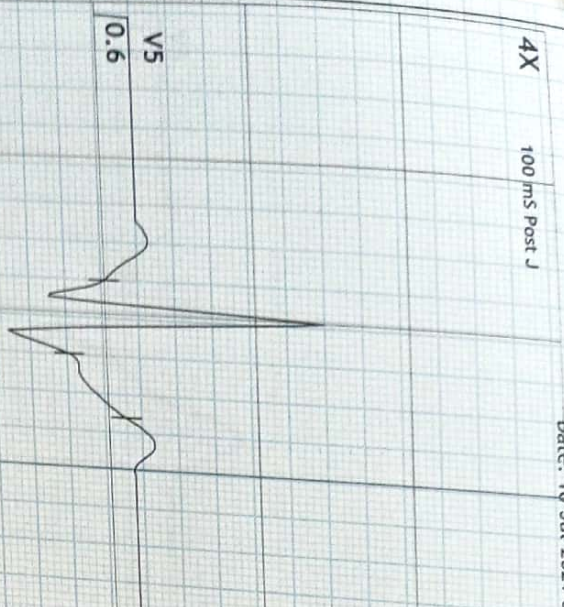

12 Lead + Median

KSHIPRA SCANS & LABS

2-B, Hazareshwar Colony, Court Chouraha, Udaipur.

782/MRS ANJALI MEGHWAR: 127 bpm
27 Yrs/Female METS: 1.0
0 Kg/0 Cms BP: 140/100
Date: 10-Jul-2021 01:49:31 PM

MPPR: 65% of 193
Speed: 0.0 mph
Grade: 0.0%

Raw ECG
BRUCE
(1.0-35)Hz

Ex Time 05:37
BLC : On
Notch : On

Recovery(1:00)
10.0 mm/mv
25 mm/Sec.

4X 100 ms Post J

V5 2.6

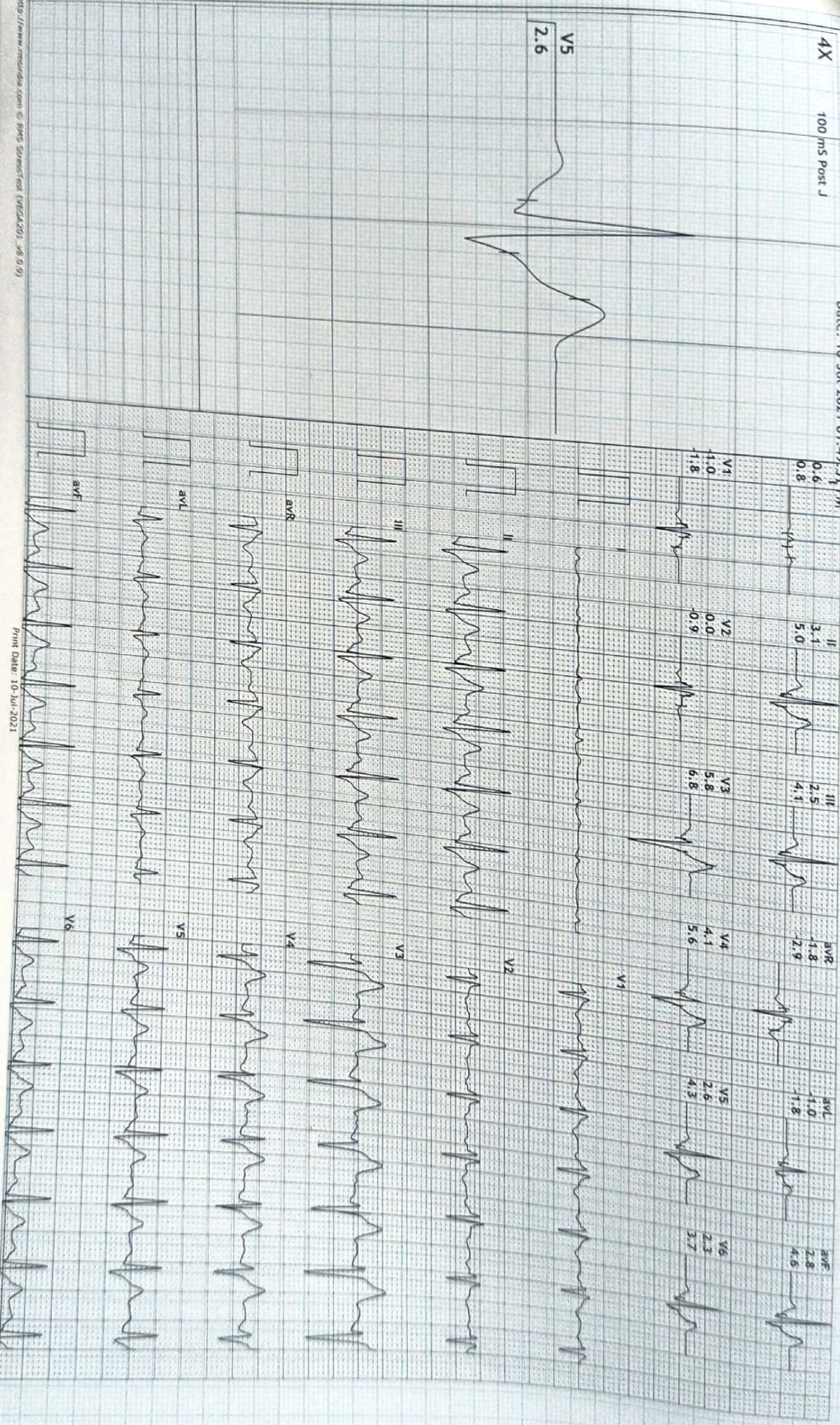

12 Lead + Median

KSHIPRA SCANS & LABS

2-B, Hazareshwar Colony, Court Chouraha, Udaipur.

4X 73 ms Post J

782/MRS ANJALI MEGHWAR: 113 bpm
27 Yrs/Female
0 Kg/0 Cms
Date: 10-Jul-2021 01:49:31 PM
METS: 1.0
BP: 140/100

MPHR: 58% of 193
Speed: 0.0 mph
Grade: 0.0%

Raw ECG
BRUCE
(1.0-35)Hz
BLC: On
Notch: On

Ex Time 05:36
Recovery : (02:00)
10.0 mm/mv
25 mm/Sec

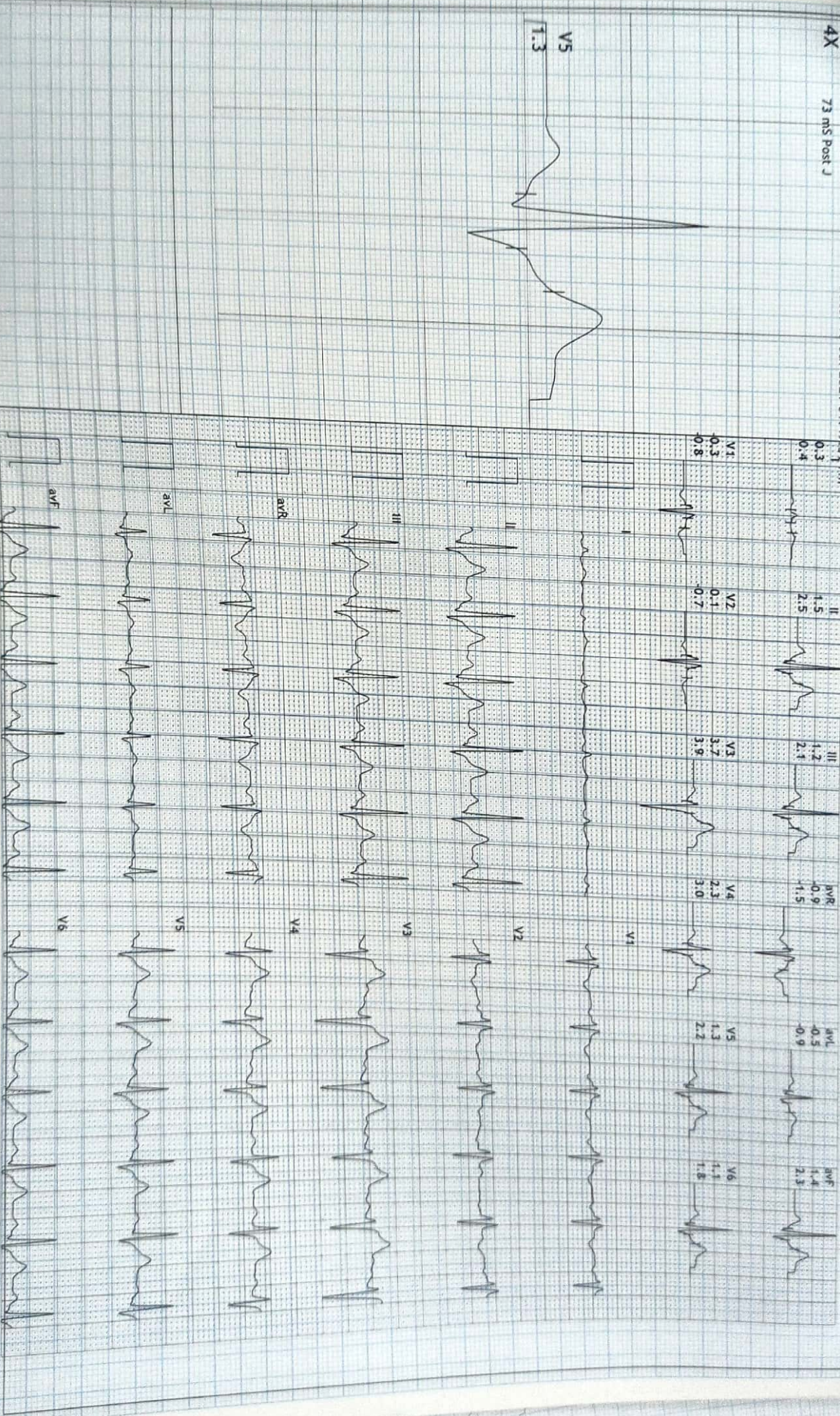

12 Lead + Median

KSHIPRA SCANS & LABS

2-B, Hazareshwar Colony, Court Chouraha, Udaipur.

782/MRS ANJALI MEGHWAR: 101 bpm
27 Yrs/Female
0 Kg/0 Cms
Date: 10-Jul-2021 04:49:31 PM

METS: 1.0
BP: 120/80
MPHR: 52% of 193
Speed: 0.0 mph
Grade: 0.0%

Raw ECG
BRUCE
(1.0-35)Hz
Ex Time 05:37
BLC : On
Notch : On

Recovery(3:09)
10.0 mm/mV
25 mm/Sec.

