

Aashka Hospitals Ltd.

Between Sargasan and Reliance Cross Roads

Sargasan, Gandhinagar - 382421. Gujarat, India

Phone: 079-29750750, +91-7575006000 / 9000

Emergency No.: +91-7575007707 / 9879752777

www.aashkahospitals.in

CIN: L85110GJ2012PLC072647



**DR.UNNATI SHAH**

**B.D.S. (DENTAL SURGEON)**

**REG. NO. A-7742**

**MO.NO- 9904596691**

<b>UHID:</b>	<b>Date:</b> 28/11/22	<b>Time:</b>
<b>Patient Name:</b> Aniket shah	<b>Age /Sex:</b> 34 / m	<b>Height:</b>
		<b>Weight:</b>
<b>History:</b>		
<b>Examination:</b> Caries + Stain + Calculus +		
<b>Diagnosis:</b>		

Adv. Rest

0 |

Stem -

Dr. Vornat

28.11.2022 11:40:10 AM  
AASHKA HOSPITAL LTD.  
SARGASAN  
GANDHINAGAR

Location: 1  
Order Number:  
Indication:  
Medication 1:  
Medication 2:  
Medication 3:

Room:

81 bpm  
--/-- mmHg

Technician:  
Ordering Ph:  
Referring Ph:  
Attending Ph:

QRS : 90 ms  
QT / QTcBaz : 370 / 429 ms  
PR : 154 ms  
P : 108 ms  
RR / PP : 740 / 740 ms  
P / QRS / T : 46 / 11 / 25 degrees

Normal sinus rhythm  
Normal ECG

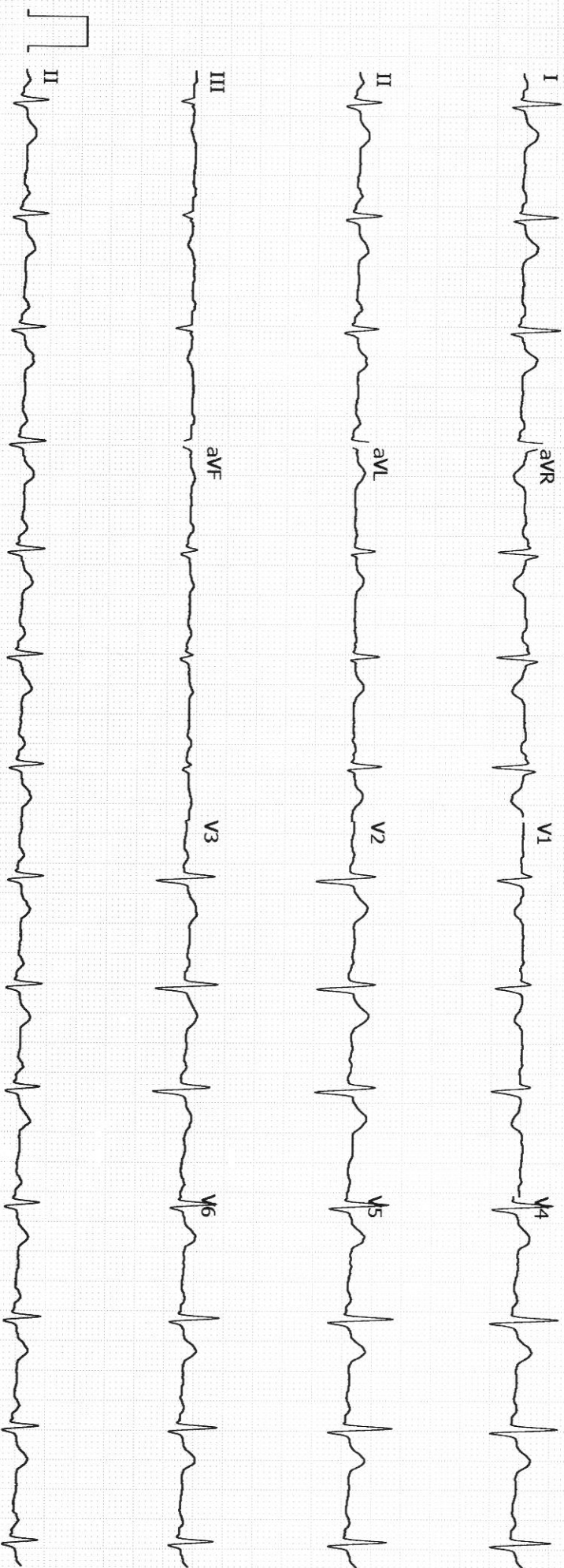

GE MAC2000

1.1

12SL™ V241

25 mm/s

10 mm/mV

ADS

0.56-20 Hz

50 Hz

Unconfirmed  
4x2.5x3\_25\_R1

1/1

PATIENT NAME: ANKEET SHOME

GENDER/AGE: Male / 34 Years

DATE: 28/11/22

DOCTOR: DR. HASIT JOSHI

OPDNO: OSP29198

**2D-ECHO**

MITRAL VALVE	: NORMAL	
AORTIC VALVE	: NORMAL	
TRICUSPID VALVE	: NORMAL	
PULMONARY VALVE	: NORMAL	
AORTA	: 33mm	
LEFT ATRIUM	: 31mm	
LV Dd / Ds	: 39/24mm	EF 65%
IVS / LVPW / D	: 10/9mm	
IVS	: INTACT	
IAS	: INTACT	
RA	: NORMAL	
RV	: NORMAL	
PA	: NORMAL	
PERICARDIUM	: NORMAL	
VEL	: PEAK	MEAN
M/S	: Gradient mm Hg	Gradient mm Hg
MITRAL	: 1/0.8m/s	
AORTIC	: 1.2m/s	
PULMONARY	: 0.9m/s	
COLOUR DOPPLER	: TRIVIAL MR/TR	
RVSP	: 28mmHg	
CONCLUSION	: NORMAL LV SIZE / SYSTOLIC FUNCTION .	



CARDIOLOGIST  
DR. HASIT JOSHI (9825012235)



Aashka Hospitals Ltd.  
Between Sargasan and Reliance Cross Roads  
Sargasan, Gandhinagar - 382421. Gujarat, India  
Phone: 079-29750750, +91-7575006000 / 9000  
Emergency No.: +91-7575007707 / 9879752777  
www.aashkahospitals.in  
CIN: L85110GJ2012PLC072647



**PATIENT NAME: ANKEET SHOME**

**GENDER/AGE: Male / 34 Years**

**DATE: 28/11/22**

**DOCTOR:**

**OPDNO: OSP29198**

### **X-RAY CHEST PA**

Both lung fields show increased broncho-vascular markings.

**No evidence of collapse, consolidation, mediastinal lymph adenopathy, soft tissue infiltration or pleural effusion is seen.**

Both hilar shadows and C.P. angles are normal.

Heart shadow appears normal in size. Aorta appears normal.

Bony thorax and both domes of diaphragm appear normal.

No evidence of cervical rib is seen on either side.

  
**DR. SNEHAL PRAJAPATI**  
**CONSULTANT RADIOLOGIST**

**PATIENT NAME: ANKEET SHOME**

**GENDER/AGE: Male / 34 Years**

**DATE: 28/11/22**

**DOCTOR:**

**OPDNO: OSP29198**

## SONOGRAPHY OF ABDOMEN AND PELVIS

**LIVER:** Liver appears normal in size and shows increased parenchymal echoes suggest fatty changes. No evidence of focal lesion is seen. No evidence of dilated IHBR is seen. Intrahepatic portal radicles appear normal. No evidence of solid or cystic mass lesion is seen.

**GALL BLADDER:** Gall bladder is physiologically distended and appears normal. No evidence of calculus or changes of cholecystitis are seen. No evidence of pericholecystic fluid collection is seen. CBD appears normal.

**PANCREAS:** Pancreas appears normal in size and shows normal parenchymal echoes. No evidence of pancreatitis or pancreatic mass lesion is seen.

**SPLEEN:** Spleen appears normal in size and shows normal parenchymal echoes. No evidence of focal or diffuse lesion is seen.

**KIDNEYS:** Both kidneys are normal in size, shape and position. Both renal contours are smooth. Cortical and central echoes appear normal. Bilateral cortical thickness appears normal. No evidence of renal mass lesion is seen on either side. No evidence of perinephric fluid collection is seen. **9 mm calculus is seen in right upper ureter just distal to PUJ with mild proximal hydroureteronephrosis. 6 mm and 8 mm calculi are seen in right mid and lower calyx. Left renal concretions are seen.**

Right kidney measures about 10.1 x 4.6 cms in size.

Left kidney measures about 10.6 x 4.8 cms in size.

No evidence of suprarenal mass lesion is seen on either side.

**Aorta, IVC and para aortic region** appears normal.

No evidence of ascites is seen.

**BLADDER:** Bladder is normally distended and appears normal. No evidence of bladder calculus, diverticulum or mass lesion is seen. Prevoid bladder volume measures about 120 cc.

**PROSTATE:** Prostate appears normal in size and shows normal parenchymal echoes. No evidence of pathological calcification or solid or cystic mass lesion is seen. Prostate volume measures about 14 cc.

**COMMENT: 9 mm calculus seen in right upper ureter just distal to PUJ with mild proximal hydroureteronephrosis. 6 mm and 8 mm calculi seen in right mid and lower calyx. Left renal concretions are seen.**

**Grade I fatty changes in liver.**

Normal sonographic appearance of GB; Pancreas, spleen, bladder and prostate.

  
**DR. SNEHAL PRAJAPATI**  
CONSULTANT RADIOLOGIST



## LABORATORY REPORT



Name : ANKEET SHOME	Sex/Age : Male / 34 Years	Case ID : 21102201012
Ref.By : HOSPITAL	Dis. At :	Pt. ID : 2422074
Bill. Loc. : Aashka hospital		Pt. Loc :
Reg Date and Time : 28-Nov-2022 10:31	Sample Type :	Mobile No :
Sample Date and Time : 28-Nov-2022 10:31	Sample Coll. By :	Ref Id1 : OSP29198
Report Date and Time :	Acc. Remarks : Normal	Ref Id2 : O22236969

### Abnormal Result(s) Summary

Test Name	Result Value	Unit	Reference Range
<b>Haemogram (CBC)</b>			
Lymphocyte	<b>3207</b>	/ $\mu$ L	1000.00 - 3000.00
<b>Lipid Profile</b>			
HDL Cholesterol	<b>39.19</b>	mg/dL	48 - 77
Chol/HDL	<b>4.95</b>		0 - 4.1
LDL Cholesterol	<b>118.38</b>	mg/dL	65 - 100
<b>Liver Function Test</b>			
S.G.P.T.	<b>89.57</b>	U/L	0 - 41
S.G.O.T.	<b>52.82</b>	U/L	15 - 37
Alkaline Phosphatase	<b>207.16</b>	U/L	40 - 130
Gamma Glutamyl Transferase	<b>77.81</b>	U/L	8 - 61

Abnormal Result(s) Summary End

Note:(LL-VeryLow,L-Low,H-High,HH-VeryHigh ,A-Abnormal)

Page 1 of 14

Printed On : 28-Nov-2022 14:29





## LABORATORY REPORT



Name : ANKEET SHOME Sex/Age : Male / 34 Years Case ID : 21102201012  
 Ref.By : HOSPITAL Dis. At : Pt. ID : 2422074  
 Bill. Loc. : Aashka hospital Pt. Loc :

Reg Date and Time : 28-Nov-2022 10:31 Sample Type : Whole Blood EDTA Mobile No :  
 Sample Date and Time : 28-Nov-2022 10:31 Sample Coll. By : Ref Id1 : OSP29198  
 Report Date and Time : 28-Nov-2022 10:57 Acc. Remarks : Normal Ref Id2 : O22236969

TEST	RESULTS	UNIT	BIOLOGICAL REF. INTERVAL	REMARKS
------	---------	------	--------------------------	---------

### HAEMOGRAM REPORT

#### HB AND INDICES

Haemoglobin (Colorimetric)	15.1	G%	13.00 - 17.00
RBC (Electrical Impedance)	5.07	millions/cumm	4.50 - 5.50
PCV(Calc)	46.49	%	40.00 - 50.00
MCV (RBC histogram)	91.7	fL	83.00 - 101.00
MCH (Calc)	29.8	pg	27.00 - 32.00
MCHC (Calc)	32.5	gm/dL	31.50 - 34.50
RDW (RBC histogram)	14.50	%	11.00 - 16.00

#### TOTAL AND DIFFERENTIAL WBC COUNT (Flowcytometry)

Total WBC Count	8440	/μL	4000.00 - 10000.00
	[ % ]		EXPECTED VALUES [ Abs ]
Neutrophil	54.0	%	40.00 - 70.00 4558 /μL 2000.00 - 7000.00
Lymphocyte	38.0	%	20.00 - 40.00 H 3207 /μL 1000.00 - 3000.00
Eosinophil	2.0	%	1.00 - 6.00 169 /μL 20.00 - 500.00
Monocytes	6.0	%	2.00 - 10.00 506 /μL 200.00 - 1000.00
Basophil	0.0	%	0.00 - 2.00 0 /μL 0.00 - 100.00

#### PLATELET COUNT (Optical)

Platelet Count	358000	/μL	150000.00 - 410000.00
Neutrophil to Lymphocyte Ratio (NLR)	1.42		0.78 - 3.53

#### SMEAR STUDY

RBC Morphology	Normocytic Normochromic RBCs.
WBC Morphology	Total WBC count within normal limits.
Platelet	Platelets are adequate in number.
Parasite	Malarial Parasite not seen on smear.

Note:(LL-VeryLow,L-Low,H-High,HH-VeryHigh ,A-Abnormal)

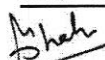

Dr. Manoj Shah  
M.D. (Path. & Bact.)

Dr. Shreya Shah  
M.D. (Pathologist)

Page 2 of 14

Printed On : 28-Nov-2022 14:29





## LABORATORY REPORT



Name : ANKEET SHOME	Sex/Age : Male / 34 Years	Case ID : 21102201012
Ref.By : HOSPITAL	Dis. At :	Pt. ID : 2422074
Bill. Loc. : Aashka hospital		Pt. Loc :
Reg Date and Time : 28-Nov-2022 10:31	Sample Type : Whole Blood EDTA	Mobile No :
Sample Date and Time : 28-Nov-2022 10:31	Sample Coll. By :	Ref Id1 : OSP29198
Report Date and Time : 28-Nov-2022 10:57	Acc. Remarks : Normal	Ref Id2 : O22236969

Note:(LL-VeryLow,L-Low,H-High,HH-VeryHigh ,A-Abnormal)

*Manoj Shah*

**Dr. Manoj Shah**  
M.D. (Path. & Bact.)

**Dr. Shreya Shah**  
M.D. (Pathologist)

Page 3 of 14

Printed On : 28-Nov-2022 14:29





## LABORATORY REPORT



Name : **ANKEET SHOME** Sex/Age : **Male / 34 Years** Case ID : **21102201012**  
Ref.By : **HOSPITAL** Dis. At : Pt. ID : **2422074**  
Bill. Loc. : **Aashka hospital** Pt. Loc :

Reg Date and Time : 28-Nov-2022 10:31	Sample Type : Whole Blood EDTA	Mobile No :
Sample Date and Time : 28-Nov-2022 10:31	Sample Coll. By :	Ref Id1 : OSP29198
Report Date and Time : 28-Nov-2022 12:37	Acc. Remarks : Normal	Ref Id2 : O22236969

TEST	RESULTS	UNIT	BIOLOGICAL REF RANGE	REMARKS
------	---------	------	----------------------	---------

### HAEMATOLOGY INVESTIGATIONS

ESR	11	mm after 1hr	3 - 15	
-----	----	--------------	--------	--

Note:(LL-VeryLow,L-Low,H-High,HH-VeryHigh ,A-Abnormal)

**Dr. Manoj Shah**  
M.D. (Path. & Bact.)

**Dr. Shreya Shah**  
M.D. (Pathologist)

Page 4 of 14

Printed On : 28-Nov-2022 14:29







## LABORATORY REPORT



Name : **ANKEET SHOME** Sex/Age : **Male / 34 Years** Case ID : **21102201012**  
Ref.By : **HOSPITAL** Dis. At : Pt. ID : **2422074**  
Bill. Loc. : **Aashka hospital** Pt. Loc :

Reg Date and Time : 28-Nov-2022 10:31	Sample Type : Whole Blood EDTA	Mobile No :
Sample Date and Time : 28-Nov-2022 10:31	Sample Coll. By :	Ref Id1 : OSP29198
Report Date and Time : 28-Nov-2022 11:30	Acc. Remarks : Normal	Ref Id2 : O22236969

TEST	RESULTS	UNIT	BIOLOGICAL REF RANGE	REMARKS
------	---------	------	----------------------	---------

### HAEMATOLOGY INVESTIGATIONS

#### BLOOD GROUP AND RH TYPING (Erythrocyte Magnetized Technology) (Both Forward and Reverse Group)

ABO Type	AB
Rh Type	POSITIVE

Note:(LL-VeryLow,L-Low,H-High,HH-VeryHigh ,A-Abnormal)

*Shah*

**Dr. Manoj Shah**  
M.D. (Path. & Bact.)

**Dr. Shreya Shah**  
M.D. (Pathologist)

Page 5 of 14

Printed On : 28-Nov-2022 14:29





## LABORATORY REPORT



Name : **ANKEET SHOME** Sex/Age : **Male / 34 Years** Case ID : **21102201012**  
 Ref.By : **HOSPITAL** Dis. At : Pt. ID : **2422074**  
 Bill. Loc. : **Aashka hospital** Pt. Loc :

Reg Date and Time : 28-Nov-2022 10:31	Sample Type : Spot Urine	Mobile No :
Sample Date and Time : 28-Nov-2022 13:55	Sample Coll. By :	Ref Id1 : OSP29198
Report Date and Time : 28-Nov-2022 14:06	Acc. Remarks : Normal	Ref Id2 : O22236969

TEST	RESULTS	UNIT	BIOLOGICAL REF RANGE	REMARKS
------	---------	------	----------------------	---------

### URINE EXAMINATION (STRIP METHOD AND FLOWCYTOMETRY)

Physical examination

Colour : **Pale yellow**  
 Transparency : **Clear**

Chemical Examination By Sysmex UC-3500

Sp.Gravity	1.025		1.005 - 1.030
pH	5.50		5 - 8
Leucocytes (ESTERASE)	Negative		Negative
Protein	Negative		Negative
Glucose	Negative		Negative
Ketone Bodies Urine	Negative		Negative
Urobilinogen	Negative		Negative
Bilirubin	Negative		Negative
Blood	Negative		Negative
Nitrite	Negative		Negative

Flowcytometric Examination By Sysmex UF-5000

Leucocyte	Nil	/HPF	Nil
Red Blood Cell	Nil	/HPF	Nil
Epithelial Cell	Present +	/HPF	Present(+)
Bacteria	Nil	/ul	Nil
Yeast	Nil	/ul	Nil
Cast	Nil	/LPF	Nil
Crystals	Negative		Negative

Note:(LL-VeryLow,L-Low,H-High,HH-VeryHigh ,A-Abnormal)

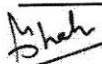
  
**Dr. Manoj Shah**  
 M.D. (Path. & Bact.)

**Dr. Shreya Shah**  
 M.D. (Pathologist)

Page 6 of 14

Printed On : 28-Nov-2022 14:29





## LABORATORY REPORT



Name : **ANKEET SHOME** Sex/Age : **Male / 34 Years** Case ID : **21102201012**  
 Ref.By : **HOSPITAL** Dis. At : Pt. ID : **2422074**  
 Bill. Loc. : **Aashka hospital** Pt. Loc :  
 Reg Date and Time : **28-Nov-2022 10:31** Sample Type : **Spot Urine** Mobile No :  
 Sample Date and Time : **28-Nov-2022 13:55** Sample Coll. By : Ref Id1 : **OSP29198**  
 Report Date and Time : **28-Nov-2022 14:06** Acc. Remarks : **Normal** Ref Id2 : **O22236969**

Parameter	Unit	Expected value	Result/Notations				
			Trace	+	++	+++	++++
pH	-	4.6-8.0					
SG	-	1.003-1.035					
Protein	mg/dL	Negative (<10)	10	25	75	150	500
Glucose	mg/dL	Negative (<30)	30	50	100	300	1000
Bilirubin	mg/dL	Negative (0.2)	0.2	1	3	6	-
Ketone	mg/dL	Negative (<5)	5	15	50	150	-
Urobilinogen	mg/dL	Negative (<1)	1	4	8	12	-

Parameter	Unit	Expected value	Result/Notifications				
			Trace	+	++	+++	++++
Leukocytes (Strip)	/micro L	Negative (<10)	10	25	100	500	-
Nitrite(Strip)	-	Negative	-	-	-	-	-
Erythrocytes(Strip)	/micro L	Negative (<5)	10	25	50	150	250
Pus cells (Microscopic)	/hpf	<5	-	-	-	-	-
Red blood cells(Microscopic)	/hpf	<2	-	-	-	-	-
Cast (Microscopic)	/lpf	<2	-	-	-	-	-

Note:(LL-VeryLow,L-Low,H-High,HH-VeryHigh ,A-Abnormal)

*Shah*

**Dr. Manoj Shah**  
M.D. (Path. & Bact.)

**Dr. Shreya Shah**  
M.D. (Pathologist)

Page 7 of 14

Printed On : 28-Nov-2022 14:29



**Neuberg Supratech Reference Laboratories Private Limited**

"KEDAR" Opposite Krupa Petrol Pump, Near Parimal Garden, Ahmedabad - 380006

Phone : 079-40408181 / 61618181 | Email : contact@supratechlabs.com | Website : www.neubergsupratech.com



## LABORATORY REPORT



Name : ANKEET SHOME      Sex/Age : Male / 34 Years      Case ID : 21102201012  
 Ref.By : HOSPITAL      Dis. At :      Pt. ID : 2422074  
 Bill. Loc. : Aashka hospital      Pt. Loc. :

Reg Date and Time : 28-Nov-2022 10:31	Sample Type : Plasma Fluoride F, Plasma Fluoride PP	Mobile No :
Sample Date and Time : 28-Nov-2022 10:31	Sample Coll. By :	Ref Id1 : OSP29198
Report Date and Time : 28-Nov-2022 14:19	Acc. Remarks : Normal	Ref Id2 : O22236969
TEST	RESULTS      UNIT      BIOLOGICAL REF RANGE	REMARKS

### BIOCHEMICAL INVESTIGATIONS

#### Biochemical Investigations by Dimension EXL (Siemens)

Plasma Glucose - F	87.98	mg/dL	70.0 - 100
Plasma Glucose - PP	111.87	mg/dL	70.0 - 140.0

Reference range has been changed as per recent guidelines of ISPAD 2018.

<100 mg/dL : Normal level  
 100-<126 mg/dL: Impaired fasting glucoseer guidelines  
 >=126 mg/dL: Probability of Diabetes, Confirm as per guidelines

Note:(LL-VeryLow,L-Low,H-High,HH-VeryHigh ,A-Abnormal)

*Shah*

**Dr. Manoj Shah**  
 M.D. (Path. & Bact.)

**Dr. Shreya Shah**  
 M.D. (Pathologist)

Page 8 of 14

Printed On : 28-Nov-2022 14:29





## LABORATORY REPORT



Name : ANKEET SHOME	Sex/Age : Male / 34 Years	Case ID : 21102201012
Ref.By : HOSPITAL	Dis. At :	Pt. ID : 2422074
Bill. Loc. : Aashka hospital		Pt. Loc. :
Reg Date and Time : 28-Nov-2022 10:31	Sample Type : Serum	Mobile No :
Sample Date and Time : 28-Nov-2022 10:31	Sample Coll. By :	Ref Id1 : OSP29198
Report Date and Time : 28-Nov-2022 12:58	Acc. Remarks : Normal	Ref Id2 : O22236969

TEST	RESULTS	UNIT	BIOLOGICAL REF RANGE	REMARKS
<b>BIOCHEMICAL INVESTIGATIONS</b>				
<b>Lipid Profile</b>				

Cholesterol	194.18	mg/dL	110 - 200	
HDL Cholesterol	L 39.19	mg/dL	48 - 77	
Triglyceride	183.07	mg/dL	40 - 200	
VLDL <i>Calculated</i>	36.61	mg/dL	10 - 40	
Chol/HDL <i>Calculated</i>	H 4.95		0 - 4.1	
LDL Cholesterol <i>Calculated</i>	H 118.38	mg/dL	65 - 100	

### NEW ATP III GUIDELINES (MAY 2001), MODIFICATION OF NCEP

LDL CHOLESTEROL	CHOLESTEROL	HDL CHOLESTEROL	TRIGLYCERIDES
Optimal <100	Desirable <200	Low <40	Normal <150
Near Optimal 100-129	Border Line 200-239	High >60	Border High 150-199
Borderline 130-159	High >240		High 200-499
High 160-189			

- LDL Cholesterol level is primary goal for treatment and varies with risk category and assesment
- For LDL Cholesterol level Please consider direct LDL value
- Risk assessment from HDL and Triglyceride has been revised. Also LDL goals have changed.
- Detail test interpretation available from the lab
- All tests are done according to NCEP guidelines and with FDA approved kits.
- LDL Cholesterol level is primary goal for treatment and varies with risk category and assesment

Note: (LL-VeryLow, L-Low, H-High, HH-VeryHigh ,A-Abnormal)

Page 9 of 14

*Shah*

Dr. Manoj Shah  
M.D. (Path. & Bact.)

Dr. Shreya Shah  
M.D. (Pathologist)

Printed On : 28-Nov-2022 14:29







## LABORATORY REPORT



Name : ANKEET SHOME	Sex/Age : Male / 34 Years	Case ID : 21102201012
Ref.By : HOSPITAL	Dis. At :	Pt. ID : 2422074
Bill. Loc. : Aashka hospital		Pt. Loc :
Reg Date and Time : 28-Nov-2022 10:31	Sample Type : Serum	Mobile No :
Sample Date and Time : 28-Nov-2022 10:31	Sample Coll. By :	Ref Id1 : OSP29198
Report Date and Time : 28-Nov-2022 12:58	Acc. Remarks : Normal	Ref Id2 : O22236969

TEST	RESULTS	UNIT	BIOLOGICAL REF RANGE	REMARKS
<b>BIOCHEMICAL INVESTIGATIONS</b>				
<b>Liver Function Test</b>				

S.G.P.T.	H 89.57	U/L	0 - 41	
S.G.O.T.	H 52.82	U/L	15 - 37	
Alkaline Phosphatase	H 207.16	U/L	40 - 130	
Gamma Glutamyl Transferase	H 77.81	U/L	8 - 61	
Proteins (Total)	7.77	gm/dL	6.4 - 8.2	
Albumin	4.76	gm/dL	3.4 - 5	
Globulin <i>Calculated</i>	3.01	gm/dL	2 - 4.1	
A/G Ratio <i>Calculated</i>	1.6		1.0 - 2.1	
Bilirubin Total	0.40	mg/dL	0.2 - 1.0	
Bilirubin Conjugated	0.18	mg/dL		
Bilirubin Unconjugated <i>Calculated</i>	0.22	mg/dL	0 - 0.8	

Note: (LL-VeryLow, L-Low, H-High, HH-VeryHigh , A-Abnormal)

Page 10 of 14

**Dr. Manoj Shah**  
M.D. (Path. & Bact.)

**Dr. Shreya Shah**  
M.D. (Pathologist)

Printed On : 28-Nov-2022 14:29







LABORATORY REPORT



Name : ANKEET SHOME	Sex/Age : Male / 34 Years	Case ID : 21102201012
Ref.By : HOSPITAL	Dis. At :	Pt. ID : 2422074
Bill. Loc. : Aashka hospital		Pt. Loc :

Reg Date and Time : 28-Nov-2022 10:31	Sample Type : Serum	Mobile No :
Sample Date and Time : 28-Nov-2022 10:31	Sample Coll. By :	Ref Id1 : OSP29198
Report Date and Time : 28-Nov-2022 12:58	Acc. Remarks : Normal	Ref Id2 : O22236969

TEST	RESULTS	UNIT	BIOLOGICAL REF RANGE	REMARKS
------	---------	------	----------------------	---------

**BIOCHEMICAL INVESTIGATIONS**

<b>BUN (Blood Urea Nitrogen)</b> <i>GLDH</i>	8.72	mg/dL	6.00 - 20.00	
<b>Creatinine</b>	1.00	mg/dL	0.50 - 1.50	
<b>Uric Acid</b>	6.35	mg/dL	3.5 - 7.2	

Note:(LL-VeryLow,L-Low,H-High,HH-VeryHigh ,A-Abnormal)

*Shah*

**Dr. Manoj Shah**  
M.D. (Path. & Bact.)

**Dr. Shreya Shah**  
M.D. (Pathologist)

Page 11 of 14

Printed On : 28-Nov-2022 14:29





LABORATORY REPORT



Name : ANKEET SHOME      Sex/Age : Male / 34 Years      Case ID : 21102201012  
 Ref.By : HOSPITAL      Dis. At :      Pt. ID : 2422074  
 Bill. Loc. : Aashka hospital      Pt. Loc :

Reg Date and Time : 28-Nov-2022 10:31	Sample Type : Whole Blood EDTA	Mobile No :
Sample Date and Time : 28-Nov-2022 10:31	Sample Coll. By :	Ref Id1 : OSP29198
Report Date and Time : 28-Nov-2022 10:56	Acc. Remarks : Normal	Ref Id2 : O22236969

TEST	RESULTS	UNIT	BIOLOGICAL REF RANGE	REMARKS
------	---------	------	----------------------	---------

**BIOCHEMICAL INVESTIGATIONS**

**Glycated Haemoglobin Estimation**

<b>HbA1C</b>	<b>4.87</b>	% of total Hb	<5.7: Normal 5.7-6.4: Prediabetes >=6.5: Diabetes
<b>Estimated Avg Glucose (3 Mths)</b> <i>Calculated</i>	<b>93.07</b>	mg/dL	

Please Note change in reference range as per ADA 2021 guidelines.

**Interpretation :**

HbA1C level reflects the mean glucose concentration over previous 8-12 weeks and provides better indication of long term glycemic control.  
 Levels of HbA1C may be low as result of shortened RBC life span in case of hemolytic anemia.  
 Increased HbA1C values may be found in patients with polycythemia or post splenectomy patients.  
 Patients with Homozygous forms of rare variant Hb(CC,SS,EE,SC) HbA1c can not be quantitated as there is no HbA.  
 In such circumstances glycemic control can be monitored using plasma glucose levels or serum Fructosamine.  
 The A1c target should be individualized based on numerous factors, such as age, life expectancy, comorbid conditions, duration of diabetes, risk of hypoglycemia or adverse consequences from hypoglycemia, patient motivation and adherence.

Note:(LL-VeryLow,L-Low,H-High,HH-VeryHigh ,A-Abnormal)

**Dr. Manoaj Shah**  
M.D. (Path. & Bact.)

**Dr. Shreya Shah**  
M.D. (Pathologist)

Page 12 of 14

Printed On : 28-Nov-2022 14:29





## LABORATORY REPORT



Name : ANKEET SHOME      Sex/Age : Male / 34 Years      Case ID : 21102201012  
 Ref.By : HOSPITAL      Dis. At :      Pt. ID : 2422074  
 Bill. Loc. : Aashka hospital      Pt. Loc :

Reg Date and Time : 28-Nov-2022 10:31	Sample Type : Serum	Mobile No :
Sample Date and Time : 28-Nov-2022 10:31	Sample Coll. By :	Ref Id1 : OSP29198
Report Date and Time : 28-Nov-2022 11:55	Acc. Remarks : Normal	Ref Id2 : O22236969

TEST	RESULTS	UNIT	BIOLOGICAL REF RANGE	TEST REMARK
------	---------	------	----------------------	-------------

### Thyroid Function Test

Triiodothyronine (T3)	107.25	ng/dL	70 - 204	
Thyroxine (T4) <i>CMIA</i>	10.3	ng/dL	4.6 - 10.5	
TSH <i>CMIA</i>	2.601	µIU/mL	0.4 - 4.2	

**Interpretation Note:**

Ultra sensitive-thyroid-stimulating hormone (TSH) is a highly effective screening assay for thyroid disorders. In patients with an intact pituitary-thyroid axis, s-TSH provides a physiologic indicator of the functional level of thyroid hormone activity. Increased s-TSH indicates inadequate thyroid hormone, and suppressed s-TSH indicates excess thyroid hormone. Transient s-TSH abnormalities may be found in seriously ill, hospitalized patients, so this is not the ideal setting to assess thyroid function. However, even in these patients, s-TSH works better than total thyroxine (an alternative screening test), when the s-TSH result is abnormal, appropriate follow-up tests T4 & free T3 levels should be performed. If TSH is between 5.0 to 10.0 & free T4 & free T3 level are normal then it is considered as subclinical hypothyroidism which should be followed up after 4 weeks & If TSH is > 10 & free T4 & free T3 level are normal then it is considered as overt hypothyroidism.

Serum triiodothyronine (T3) levels often are depressed in sick and hospitalized patients, caused in-part by the biochemical shift to the production of reverse T3. Therefore, T3 generally is not a reliable predictor of hypothyroidism. However, in a small subset of hyperthyroid patients, hyperthyroidism may be caused by overproduction of T3 (T3 toxicosis). To help diagnose and monitor this subgroup, T3 is measured on all specimens with suppressed s-TSH and normal FT4 concentrations.

Normal ranges of TSH & thyroid hormones vary according trimester in pregnancy.

TSH ref range in Pregnancy	Reference range (microIU/ml)
First trimester	0.24 - 2.00
Second trimester	0.43-2.2
Third trimester	0.8-2.5

	T3	T4	TSH
Normal Thyroid function	N	N	N
Primary Hyperthyroidism	↑	↑	↓
Secondary Hyperthyroidism	↑	↑	↑
Grave's Thyroiditis	↑	↑	↑
T3 Thyrotoxicosis	↑	N	N/↓
Primary Hypothyroidism	↓	↓	↑
Secondary Hypothyroidism	↓	↓	↓
Subclinical Hypothyroidism	N	N	↑
Patient on treatment	N	N/↑	↓

Note:(LL-VeryLow,L-Low,H-High,HH-VeryHigh ,A-Abnormal)

*Dr. Manoj Shah*

Dr. Manoj Shah  
M.D. (Path. & Bact.)

Dr. Shreya Shah  
M.D. (Pathologist)

Page 13 of 14

Printed On : 28-Nov-2022 14:29





## LABORATORY REPORT



Name : ANKEET SHOME	Sex/Age : Male / 34 Years	Case ID : 21102201012
Ref.By : HOSPITAL	Dis. At :	Pt. ID : 2422074
Bill. Loc. : Aashka hospital		Pt. Loc :
Reg Date and Time : 28-Nov-2022 10:31	Sample Type : Serum	Mobile No :
Sample Date and Time : 28-Nov-2022 10:31	Sample Coll. By :	Ref Id1 : OSP29198
Report Date and Time : 28-Nov-2022 11:55	Acc. Remarks : Normal	Ref Id2 : O22236969

----- End Of Report -----

# For test performed on specimens received or collected from non-NSRL locations, it is presumed that the specimen belongs to the patient named or identified as labeled on the container/test request and such verification has been carried out at the point generation of the said specimen by the sender. NSRL will be responsible Only for the analytical part of test carried out. All other responsibility will be of referring Laboratory.

Note:(LL-VeryLow,L-Low,H-High,HH-VeryHigh ,A-Abnormal)

Page 14 of 14

**Dr. Manoj Shah**  
M.D. (Path. & Bact.)

**Dr. Shreya Shah**  
M.D. (Pathologist)

Printed On : 28-Nov-2022 14:29



11/28/22, 12:50 PM

View Message In Print Format



**Aashka Hospitals Ltd**

Reception <reception@aashkahospitals.in>

**From :** TPA <tpa@aashkahospitals.in>  
**Date :** Nov 28, 2022 12:50 PM  
**To :** Reception <reception@aashkahospitals.in>  
**CC :**  
**Subject :** Fwd: Health checkup summery booking confirmation 28/11/2022  
**Attachments :**

-----Forwarded message-----

Date: Mon Nov 28 12:36:49 IST 2022  
From: Customer Care :Mediwheel : New Delhi <customercare@mediwheel.in >  
To: TPA <tpa@aashkahospitals.in >  
CC: Wellness : Mediwheel : New Delhi <wellness@mediwheel.in >  
Subject: Health checkup summery booking confirmation 28/11/2022

Please note the following health check-up booking confirmation on 28/11/2022.

Member Name	Member Age	Mobile	Package Name
MR. SHOME ANKEET	32	7.898E+09	Medi-Wheel Metro Full Body Health Checkup Male Below 40
Sreya Chowdhury	30	7897692181	Medi-Wheel Metro Full Body Health Checkup Female Below 40

--  
Aashka Hospitals Ltd.  
Between Sargasan and Reliance Cross Roads  
Sargasan, Gandhinagar - 382421, Gujarat.

Hospital: 7575006000/9000  
Website: [www.aashkahospitals.in](http://www.aashkahospitals.in) />



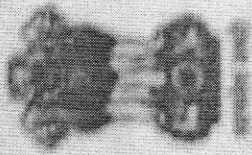

भारत सरकार

GOVERNMENT OF INDIA

अंकित शोम

Ankeet Shome

जन्म तिथि / DOB: 03/10/1988

पुरुष / MALE

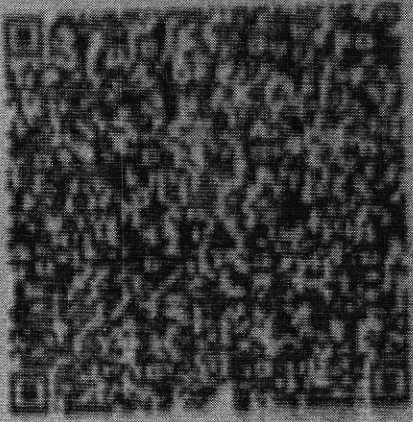

2534 4333 7125

मेरा आधार, मेरी पहचान





भारतीय विशिष्ट पहचान प्राधिकरण  
UNIQUE IDENTIFICATION AUTHORITY OF INDIA™

पता:

S/O गनेश चन्द्र शोम, 2/5, शिव  
सहारा निवास, पोस्ट ऑफिस मार्ग,  
मांगो, जमशेदपुर, पूर्वी सिंहभूम,  
झारखण्ड - 831012

Address:

S/O Ganesh Chandra Shorme,  
2/5, shiv sahara niwas, post  
office road, mango,  
Jamshe dpur, East  
Singhbhunn, Jharkhand -  
831012

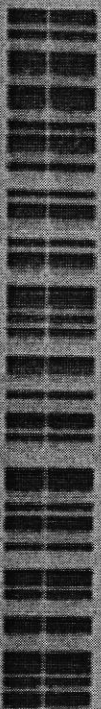

1947

1800 300 1947



help@uidai.gov.in

www.uidai.gov.in

WWW

P.O. Box No. 1947,  
Bengaluru-560 001



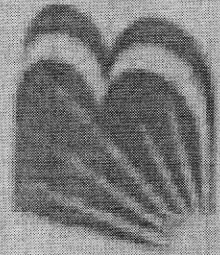

बैंक ऑफ बरोडा  
Bank of Baroda

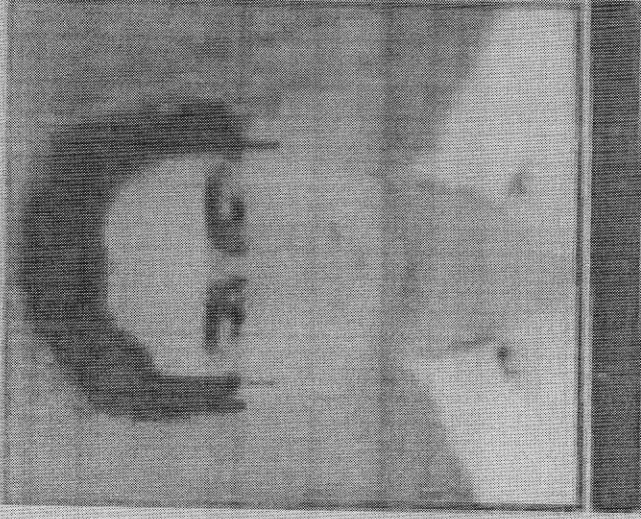

नाम अंकित शोम

Name Ankeet Shome

कर्मचारी कूट क्र. 98856

E.C. No.

*[Handwritten Signature]*  
18/09/14

ISS

*[Handwritten Signature]*

धारक के हस्ताक्षर

Signature of Holder