



सत्यमेव जयते

भारत सरकार

GOVERNMENT OF INDIA



**Rohtas Kumar**

Rohtas Kumar

**Date of Birth / DOB : 20/05/1985**

**Male / MALE**



**9636 7280 4183**

**Aadhaar - Aam Aadmi ka Adhikar**



भारतीय विशिष्ट पहचान प्राधिकरण  
UNIQUE IDENTIFICATION AUTHORITY OF INDIA

**Address:**

**S/O: Punna Ram, near main  
road, Badhnara, Sirsal,  
Kaithal, Kaithal, Haryana,  
136026**

**Address:**

**S/O: Punna Ram, near main  
road, Badhnara, Sirsal, Kaithal,  
Kaithal, Haryana, 136026**



1947  
1800 300 1947



help@uidai.gov.in

www

www.uidai.gov.in

P.O. Box No.1947,  
Bengaluru-560 001

DATE: 9-3-2024



# Park Hospital

GROUP SUPER SPECIALITY HOSPITAL

(A unit of DMR Hospitals Pvt. Ltd.)



MR. ROHTASH KUMAR

AGE/SEX - 38/M

## Health Check-up

Date: 6/8/24  
Rpt: 102/68 mmHg  
SpO2: 98%

- ① N/B A/C. 5-30.
- ② TSH. 1.22
- ③ Pbs.  $\left\{ \begin{array}{l} F. 109 \\ pp. 116. \end{array} \right.$
- ④ Hb: 15.3.
- ⑤ TLL. 76W
- ⑥ U/A - (N)
- ⑦ S. W/C acid. 3-8.
- ⑧ Lipid profile (N)
- ⑨ 2D echo (N) EF 60%.
- ⑩ U/A - (N)

s/p. & examined by me a found he is fit for his job. All reports are within normal limits.



CHD City, Sector-45, G.T. Road, Karnal, Haryana - 132116 Ph.: 0184-7110000, 9643000000, 8222008811, 22

PARK GROUP OF HOSPITALS West Delhi • South Delhi • Gurgaon • Karnal • Panipat • Hodal • Ambala • Behror

the health care providers

the health care providers

PANEL HOSPITAL : DELHI GOVT., CGHS, ECHS, MTNL, DJB, DTC, NDPL, MCD, NAFED, HUDCO, TRADE FAIR AUTHORITY OF INDIA, DDA, NDMC, PAWAN HANS HELICOPTER, IFFCO, METRO BHEL, MOTHER DAIRY, GAIL, VSNL, TCIL, IGL, TISCO, NPCC, NBCC, NTC, PEC, IREDA, IRCON, SCI, DU, SPG, MES, ESI, CERC, CRT, UGC, DERC, IGNOU, JNU, DTL, CPCB, FCI, NPC, ICAR, IARI, BSNL, BSES, DELHI POLICE, ALL MAJOR TPA'S (MEDICLAIM CASHLESS HOSPITALISATION) ETC.

25mm/s 5-75Hz

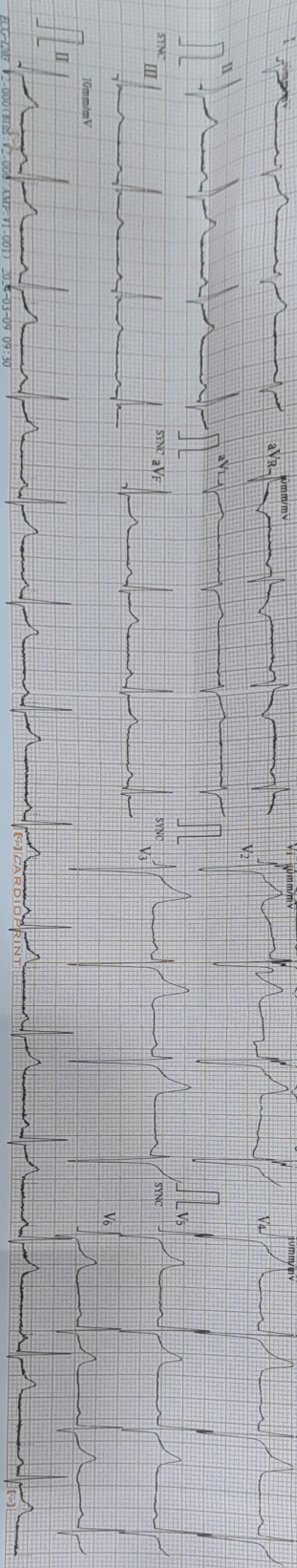

ID : 3424

Name: *Paltax*

Sex : *Kumar*

Age : *38/M*

HR	: 84	bpm
R-R	: 110	ms
P-R	: 109	ms
QRS	: 160	ms
QT/QTc	: 515/610	ms
P/QRST/T	: 100/25/160	ms
RV5/SV1	: 1.150/0.590	mV
RV5+SV1	: 1.740	mV

Unconfirmed report Verified by: *2/3/24*

- PAC-Premature Atrial Contraction
- S-A Block OR Extreme Sinus Arrhythmia
- WPW Syndrome (Type B)
- Complete Right Bundle Branch Block
- Unspecified ST-T Abnormality



ECG1207 12.000 (RHS) V2.000 (AMP-V1.001) 2024-03-09 09:30



<b>Lab No.</b>	012403100063	<b>Age/Gender</b>	38 YRS/MALE	<b>Coll. On</b>	10/Mar/2024 08:08AM
<b>Name</b>	Mr. ROHTASH KUMAR			<b>Reg. On</b>	10/Mar/2024
<b>Ref. Dr.</b>				<b>Approved On</b>	10/Mar/2024 11:40AM
<b>Rpt. Centre</b>	Self			<b>Printed On</b>	10/Mar/2024 11:59AM

Test Name	Value	Unit	Biological Reference Interval
-----------	-------	------	-------------------------------

<b>HbA1c (Glycosylated haemoglobin), EDTA whole blood</b> <i>Method : HPLC</i>	5.30	%	< 5.7
<b>Estimated average plasma Glucose</b> <i>Method : Calculated</i>	105.41	mg/dL	65 - 136

The test is approved by NGSP for patient sample testing.

**Interpretation:**

Metabolically normal patients	%	< 5.7
Pre-diabetic	%	5.7 - 6.4
Diabetic	%	> 6.4

Glycosylated hemoglobin or HbA1c is a reliable indicator of mean plasma glucose levels for a period of 8-12 weeks preceding the date on which the test is performed and is a more reliable indicator of overall blood sugar control in known diabetic patients than blood sugar levels. A value of less than 5.7 % is usually seen in metabolically normal patients, however diabetics with very good control can also yield similar values. The HbA1c test, thus can not be used to differentiate between diabetic patients with very good control over the plasma glucose levels from metabolically normal, non-diabetic subjects as both groups may reveal very similar values in the assay.

\*Disclaimer: This is an electronically validated report. If any discrepancy is found, it should be confirmed by the user.  
Processing Centre : Prognosis Laboratories,515-516, Sector-19, Dwarka, Behind Gupta Properties.



Scan to view report

**Dr. Smita Sadwani**  
MD(Biochemistry)  
Technical Director

**Dr. Mayank Gupta**  
MD, DNB Pathology  
Consultant Pathologist

*Signature*  
**Dr. Deepak Sadwani**  
MD(Pathology)  
Lab Director

**Dr. Moushmi Mukherjee**  
MBBS,MD (Pathology)  
Consultant Pathologist



<b>Lab No.</b>	012403100063	<b>Age/Gender</b>	38 YRS/MALE	<b>Coll. On</b>	10/Mar/2024 08:08AM
<b>Name</b>	Mr. ROHTASH KUMAR			<b>Reg. On</b>	10/Mar/2024
<b>Ref. Dr.</b>				<b>Approved On</b>	10/Mar/2024 09:57AM
<b>Rpt. Centre</b>	Self			<b>Printed On</b>	10/Mar/2024 11:59AM

Test Name	Value	Unit	Biological Reference Interval
-----------	-------	------	-------------------------------

<b>TSH (Thyroid Stimulating Hormone), serum</b> <i>Method : ECLIA</i>	1.22	uIU/ml	0.27 - 4.2
--	------	--------	------------

**Interpretation:**

1. Primary hyperthyroidism is accompanied by elevated serum FT3 and FT4 values alongwith depressed TSH levels.
2. Primary hypothyroidism is accompanied by depressed serum FT3 and FT4 values and elevated serum TSH levels.
3. High FT3 levels accompanied by normal FT4 levels and depressed TSH levels may be seen in T3 toxicosis.
4. Central hypothyroidism occurs due to pituitary or thalamic malfunction (secondary and tertiary hypothyroidism respectively). This relatively rare but important condition is indicated by presence of low serum FT3 and FT4 levels, in conjunction with TSH levels that are paradoxically either low/normal or are not elevated to levels that are expected.

The following ranges are recommended for pregnant females:

First trimester	uIU/ml	0.1 - 2.5
Second trimester	uIU/ml	0.2 - 3.0
Third trimester	uIU/ml	0.3 - 3.0

\*Disclaimer: This is an electronically validated report. If any discrepancy is found, it should be confirmed by the user.  
Processing Centre : Prognosis Laboratories, 515-516, Sector-19, Dwarka, Behind Gupta Properties.

\*\*\* End Of Report \*\*\*



Scan to view report

**Dr. Smita Sadwani**  
MD(Biochemistry)  
Technical Director

**Dr. Mayank Gupta**  
MD, DNB Pathology  
Consultant Pathologist

*Sadwani*  
**Dr. Deepak Sadwani**  
MD(Pathology)  
Lab Director

**Dr. Moushmi Mukherjee**  
MBBS, MD (Pathology)  
Consultant Pathologist



ITDOSE INFOSYSTEMS PVT. LTD.

Diagnosics S. No. : LSHHI348923	MR No. : MR/24/000807
Patient Name : <b>Mr. ROHTAS KUMAR</b>	Doctor : Dr. PANKAJ GOYAL
Age/Sex : 38 YRS Sex : Male	Date : 09-Mar-2024
OPD/IPD : OPD	Sample Collection : 09-Mar-2024
IPDNo :	Reporting Date : 09-Mar-2024
	ReferDoctor :

### BIO-CHEMISTRY

Test Name	Status	Result	Biological Reference Interval	Unit
<b><u>BLOOD SUGAR FASTING</u></b>				
BLOOD SUGAR FASTING		109	70-110	mg/dl
<b><u>BLOOD SUGAR POST PRANDIAL</u></b>				
BLOOD SUGAR PP		116	80-140	mg/dl

### HAEMATOLOGY

<b><u>BLOOD GROUP And RH TYPE</u></b>				
BLOOD GROUP ABO & Rh		"B" POSITIVE	-	
<b><u>CBC (COMPLETE BLOOD COUNT)</u></b>				
HAEMOGLOBIN		15.3	13.0-17.0	gm/dl
TLC (Total Leucocyte Count)		7600	4000-11000	/cumm
NEUTROPHILS		52	45-75	%
LYMPHOCYTES		26	20-45	%
EOSINOPHILS	H	15	0-06	%
MONOCYTES		07	02-10	%
BASOPHILS		00	0-2	%
RBC		5.27	3.8-5.5	Millions/cmm
PCV/HAEMATOCRIT	H	47.1	35-45	%
MCV		89.4	76-96	fl
MCH		29	27-31	Picogram
MCHC		32.5	30-35	gm/dl



(This is only professional opinion and not the diagnosis, Please correlate clinically)

CHD City, Sector-45, G.T. Road, Karnal, Haryana - 132116 Ph.: 0184-7110000, 9643000000, 8222008811,22

**PARK GROUP OF HOSPITALS** : West Delhi • South Delhi • Gurgaon • Karnal • Panipat • Hodal • Ambala • Behror

the **health** care providers the **health** care providers



Diagnostics S. No. : LSHHI348923	MR No. : MR/24/000807
Patient Name : <b>Mr. ROHTAS KUMAR</b>	Doctor : Dr. PANKAJ GOYAL
Age/Sex : 38 YRS Sex : Male	Date : 09-Mar-2024
OPD/IPD : OPD	Sample Collection : 09-Mar-2024
IPDNo :	Reporting Date : 09-Mar-2024
	ReferDoctor :

RDW	12.9	11.5-14.5	%
PLATELETS	1.98	1.5-4.0	Lacs

**BIO-CHEMISTRY**

**CREATININE SERUM**

CREATININE	1.1	0.6-1.4	mg/dl
------------	-----	---------	-------

**HAEMATOTOLOGY**

**ESR**

ESR	08	0-20	mm/1sthr
-----	----	------	----------

**BIO-CHEMISTRY**

**LFT(LIVER FUNCTION TEST)**

BILIRUBIN (TOTAL)	0.82	0.1-1.2	mg/dl
BILIRUBIN DIRECT	0.21	0.0-0.3	mg/dl
BILIRUBIN INDIRECT	0.61	0.1-0.9	mg/dl
SGOT (AST)	21	0-40	IU/L
SGPT (ALT)	18	0-40.0	IU/L
ALK.PHOSPHATASE	115	42.0-119	IU/L
TOTAL PROTEIN	6.9	6.0-8.0	gm/dl
ALBUMIN	4.3	3.20-5.0	gm/dl
GLOBULIN	2.6	2.30-3.80	gm/dl
A/G Ratio	1.6	1.0-1.60	

**LIPID PROFILE**

TOTAL CHOLESTEROL	161	0-250	mg/dL
TRIGLYCERIDE	121	0-161	mg/dL
HDL-CHOLESTEROL	38	30.0-60.0	mg/dL



(This is only professional opinion and not the diagnosis, Please correlate clinically)

CHD City, Sector-45, G.T. Road, Karnal, Haryana - 132116 Ph.: 0184-7110000, 9643000000, 8222008811,22

**PARK GROUP OF HOSPITALS : West Delhi • South Delhi • Gurgaon • Karnal • Panipat • Hodal • Ambala • Behror**





Diagnostics S. No. : LSHHI348923	MR No. : MR/24/000807
Patient Name : <b>Mr. ROHTAS KUMAR</b>	Doctor : Dr. PANKAJ GOYAL
Age/Sex : 38 YRS Sex : Male	Date : 09-Mar-2024
OPD/IPD : OPD	Sample Collection : 09-Mar-2024
IPDNo :	Reporting Date : 09-Mar-2024
	ReferDoctor :

LDL CHOLESTEROL	98.8	0-130	mg/dL
VLDL	24.2	0-40	mg/dL
LDL / HDL RATIO	2.6	0.0-3.55	
<b>UREA</b>			
BLOOD UREA	31	13.0-45.0	mg/dl
<b>URIC ACID, SERUM</b>			
URIC ACID	3.8	3.0-7.2	mg/dl

**CLINICAL PATHOLOGY**

**URINE ROUTINE EXAMINATION**

VOLUME	20	-	ml
COLOUR	P.YELLOW	-	
APPEARANCE	CLEAR	-	
URINE pH	6.5	5.5-8.5	
SPECIFIC GRAVITY	1.025	1.005-1.030	
KETONE	NEG	-	
URINE PROTEIN	NEG	-	
URINE SUGAR	NEG	-	
PUS CELLS	2-3	1-2	/HPF
RBC CELLS	1-2	-	/HPF
EPITHELIAL CELLS	1-2	2-3	/HPF
CRYSTALS	NIL	-	
CASTS	NIL	-	

LAB  
TECHNICIAN

Dr. VISHAL SALHOTRA

MD (PATHOLOGY)  
*Nidhi*  
Dr. NIDHI KAUSHIK  
MBBS, MD, DNB  
(PATHOLOGY)

Dr. NISHTHA KHERA

MBBS, MD (PATHOLOGY)

Dr. PARDIP KUMAR

CONSULTANT(MICROBIOLOGY)

(This is only professional opinion and not the diagnosis, Please correlate clinically)

CHD City, Sector-45, G.T. Road, Karnal, Haryana - 132116 Ph.: 0184-7110000, 9643000000, 8222008811,22

**PARK GROUP OF HOSPITALS : West Delhi • South Delhi • Gurgaon • Karnal • Panipat • Hodal • Ambala • Behror**



**ECHOCARDIOGRAPHY REPORT**

MR. ROHTAS KUMAR	AGE:- 38Y/M	OPD NO:-
CONSULTANT:-DR. PREETI	DATE:- 09-03-2024	MR NO:-

**ECHO**

- Mitral valve ..... **Normal**.....
- Pulmonary artery.....**Normal**.....
- - Tricuspid valve ..... **Normal**.....
- Pulmonary valve.....**Normal**.....
- Aortic valve.....**Normal**.....

**2D RWMA**

- **No RWMA** (Regional wall motion abnormality at rest).

**COLOUR DOPPLER**

- .....**No**.....Significant vavular stenosis/regurgitation.

**COMMENTS AND SUMMARY**

- All cardiac chambers of .....**Normal**.....Size and shape .....**No**..... Dilation or hypertrophy.
- **No RWMA** (Regional wall motion abnormality at rest).
- .....**No**..... clot/ vegetation/ pericardial effusion.
- LV..... **LVEF 60%**..... systolic function.
- .....**No**.....Significant valvular stenosis/ regurgitation.

**FINAL IMPRESSION**

- EF AT REST.....**60%**.....



**SENIOR CONSULTANT**

**MD (MED), DM CARDIOLOGY**

(This is only professional opinion and not the diagnosis, Please correlate clinically)

CHD City, Sector-45, G.T. Road, Karnal, Haryana - 132116 Ph.: 0184-7110000, 9643000000, 8222008811,22

**PARK GROUP OF HOSPITALS** :West Delhi • South Delhi • Gurgaon • Karnal • Panipat • Hodal • Ambala • Behror



Diagnostics S. No.	: LSHHI348923	MR No.	: MR/24/000807
Patient NAME	: <b>Mr. ROHTAS KUMAR</b>	Doctor	: Dr. PANKAJ GOYAL
Age/Sex	: 38 YRS      Sex : Male	Reporting DATE	: 09-Mar-2024
Visit DATE	: 09-Mar-2024		
OPD/IPD	: OPD	IPD NO	:

### ULTRASOUND

Liver is enlarged in size ~ **13 cm** and shows normal echo pattern. There is no focal hepatic lesion present. CBD is normal in course & calibre . There is no calculus defined in the CBD. Intra hepatic biliary radicals are normal.

Gallbladder is partially distended & contains no calculi,

Pancreas is normal in size & echopattern.

Spleen is normal in size & echopattern.

Both kidneys are normal in shape size contour & echo pattern. There is no hydronephrosis defined on either side. Both ureters are obscured by bowel gas.

Bladder is normal in distension contains no calculi. No mass is defined in bladder. **Prostate is normal in size.**

There is no free fluid present in abdomen.

No probe tenderness noted in RIF

#### IMPRESSION:

Grossly normal study for abdomen

**Dr. Pooja Thakur**  
Reg No. HN 20933  
Park Hospital



(This is only professional opinion and not the diagnosis, Please correlate clinically)

CHD City, Sector-45, G.T. Road, Karnal, Haryana - 132116 Ph.: 0184-7110000, 9643000000, 8222008811,22

**PARK GROUP OF HOSPITALS** : West Delhi • South Delhi • Gurgaon • Karnal • Panipat • Hodal • Ambala • Behror