



DR. CHARU HEALTH CHECK UP <insurancedckc234@gmail.com>

Health Check up Booking Request(bobE15942), Beneficiary Code-166324

Mediwheel <wellness@mediwheel.in>
To: insurancedckc234@gmail.com
Cc: customercare@mediwheel.in

15 March 2024 at 19:34



011-41195959

Dear Dr. Charu Kohli Clinic

We have received a booking request with the following details. Provide your confirmation by clicking on the Yes button.

You confirm this booking?

Yes No

Name : MS. CHAURASIYA POOJA
Contact Details : 7359235254
Hospital Package Name : Mediwheel Full Body Health Annual Plus Check
Location : A C-234, Block C, Defence Colony,
Appointment Date : 16-03-2024

Member Information		
Booked Member Name	Age	Gender
MS. CHAURASIYA POOJA	32 year	Female

Tests included in this Package -

- Bmi Check
- Pap Smear ✓
- ✓ Ent Consultation ✓
- Dietician Consultation
- Gynae Consultation
- Thyroid Profile
- ESR
- Blood Glucose (Fasting) ✓
- General Physician Consultation ✓
- ✓ TMT OR 2D ECHO ✓
- Blood Glucose (Post Prandial)
- ✓ Chest X-ray ✓
- ECG ✓
- USG Whole Abdomen ✓
- Eye Check-up consultation ✓
- Urine Sugar Fasting
- Urine Sugar PP
- ✓ Dental Consultation ✓
- Gynac Consultation ✓
- Urine analysis ✓
- CBC ✓
- HbA1c ✓
- Lipid Profile ✓
- Kidney Profile ✓
- Liver profile ✓

Thanks.

Mediwheel Team

Please Download Mediwheel App

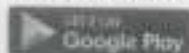

You have received this mail because your e-mail ID is registered with **Arcofemi Healthcare Limited** This is a system-generated e-mail please don't reply to this message.

Please visit to our Terms & Conditions for more informaion. [Click here to unsubscribe.](#)

© 2024 - 25, Arcofemi Healthcare Pvt Limited. (Mediwheel)

AUDIOLOGICAL EVALUATION

1. NAME Raja AGE 32y SEX M
 2. ADDRESS
 OCCUPATION
 3. DIAGNOSIS DT. OF AUDIOMETRY 16/03/2024

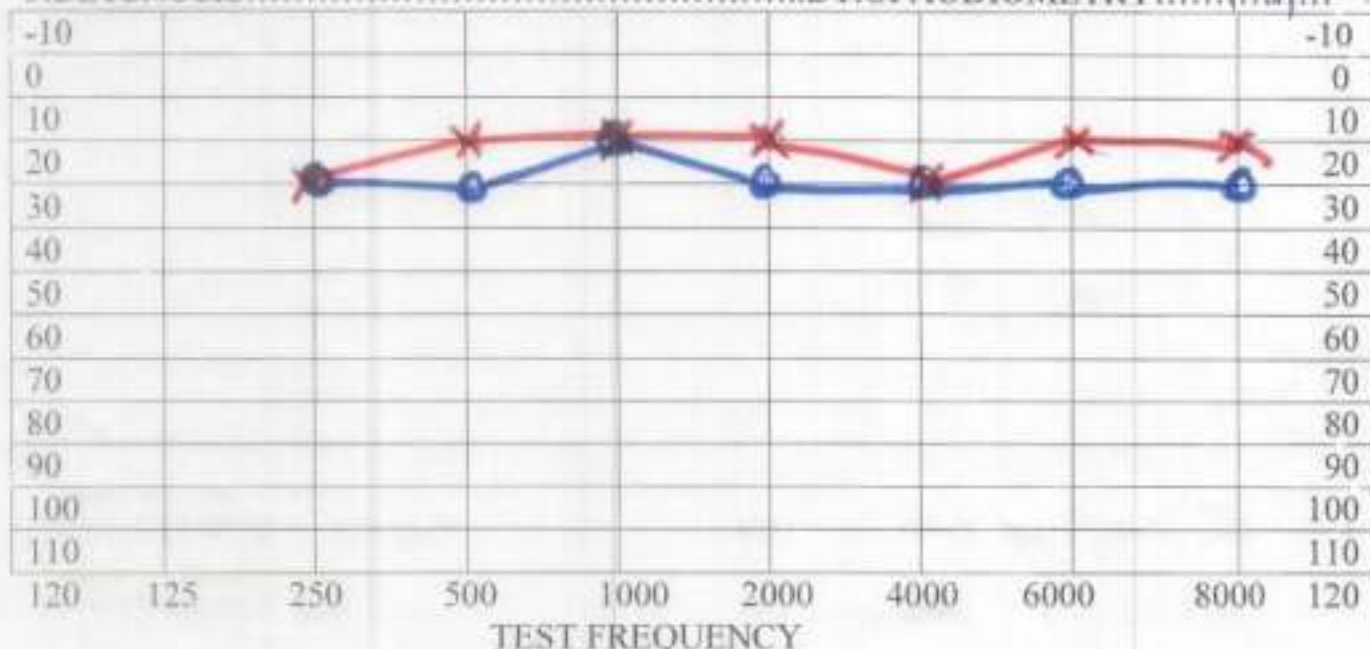

AIR X = LEFT EAR --- Rinne ----- Hearing Loss for Speech R L _____
 O = RIGHT EAR -----
 BONE < = LEFT EAR --- Weber ----- DISCRIMINATION SCORE R L _____

No Response
 Audiologists remarks



- 0dB-20dB...normal hearing
- 20dB-40dB...mild hearing loss
- 40dB-55dB...moderate hearing loss
- 55dB-70dB...moderately severe hearing loss
- 70dB-90dB...severe hearing loss
- >90dB.....profound hearing loss

GYNAE CONSULTATION

NAME: *Rooja*

AGE: *34f*

MARRIED UNMARRIED :

DATE: *16/03/2024*

ANY COMPLAINTS:

LMP: *19/02/2024*

NUMBER OF DAY OF CYCLE: *3 days*

CYCLES DAY: *3 days*

REGULAR IRREGULAR

BREAST PALPATION: *NO*

Post

Diet

Breakfast - Roti, Lachna, 1 cup Tea, fruit

Lunch - 2 Roti, vegetable

Energy - No

Dinner - Rice, 2 Roti, Dal, vegetable.

Advice

Add fresh fruits & green leafy vegetable
as salads

Name: POOJA CHAURASIYA
Date: March 16, 2024

WHOLE ABDOMEN SCAN

Liver is normal in size and echotexture is maintained. Normal intrahepatic biliary radicles and normal appearing venous channels. No focal lesion in either lobes. Portal vein is normal. No sub-diaphragmatic collection or pleural effusion.

Gall bladder is normal distended and shows echofree lumen.
CBD: not dilated : apparently echofree.

Both the kidneys are normal in size, position and echopattern with normal pelvicalyceal systems and corticomedullary differentiation.

LK: 9.83 x 4.01 cm

RK: 8.28 x 3.84 cm

Pancreas is of normal size & echopattern. No focal lesion or peri-pancreatic collection.

Spleen is of normal size and echopattern. No focal lesion or calcification. Splenic vein is not dilated.

Aorta and IVC are normal. No retroperitoneal lymphadenopathy.

Urinary bladder is normal in wall thickness and lumen is echofree. No calculi seen.

Uterus measures 5.77 x 4.19 cm in a.p. and transverse diameters and is 9.28 cm in fundo-cervical length. Endometrial lining is regular and maintained and is 4.9 mm thick. Endometrial cavity is clear, remaining myometrial echoes are maintained with a regular serosal outline.

Cervix is normal in length and mucosal pattern. Echopattern is homogenous.

Rt. ovary measures 1.19 x 1.15 cm, volume is 0.58 c.c. and shows multiple cystic structures with normal echogenicity stroma.

Lt. ovary measures 2.55 x 1.91 cm, volume is 4.14 c.c. and shows multiple small cysts with a normal stroma.

No free fluid is seen in cul de sac.

IMPRESSION :

Mildly polycystic ovarian pathology, otherwise sonological study within normal study.

DR CHARU KOHLI
MBBS, DMRD
DMC 8388

hse

DR. CHARU KOHLI
CONSULTANT RADIOLOGIST
DMC - 8388

DR. CHARU KOHLI'S CLINIC
C-234, DEFENCE COLONY, NEW DELHI-110024

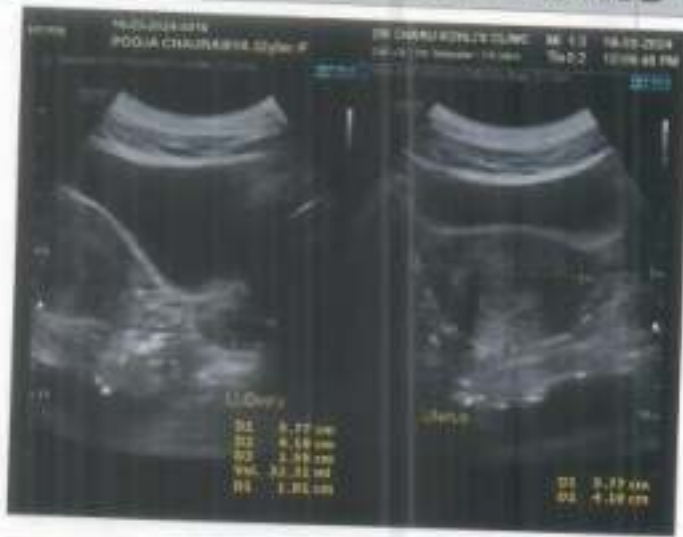

DR. CHARU KOHLI'S CLINIC

C-234, Defence Colony, New Delhi

Ms. POOJA CHAURASIYA

Age : 32/F

Recorded : 16-3-2024 11:24

Ref by :

Indication :

ID : 135
H/W : /

TREADMILL TEST SUMMARY REPORT

Protocol: BRUCE

History:

Medication :



PHASE	PHASE TIME	STAGE TIME	SPEED (Km/Hr.)	GRADE (%)	H.R. (BPM)	B.P. (mmHg)	PPpP X100	ST LEVEL (mm) V2	V5	METS
SUPINE										
HYPERVENT	0:04	0:04			76	90/60	68	1.0	0.8	2.0
VALSALVA					78	90/60	70	0.8	0.6	1.6
STANDING					71	90/60	63	0.9	0.7	1.7
					74	90/60	66	0.5	0.6	1.5
STAGE 1	2:59	2:59	2.20	10.00	108	100/62	109	0.1	0.5	1.4
STAGE 2	5:59	2:59	4.00	12.00	118	114/64	134	-0.9	0.3	0.8
STAGE 3	8:59	2:59	5.40	14.00	137	120/66	164	-1.1	-0.3	0.0
STAGE 4	9:59	0:59	6.70	16.00	168	130/66	218	-3.0	-0.7	-0.5
PEAK EXERCISE	9:59	0:59			168	130/66	218	-3.0	-0.1	-1.2
RECOVERY	2:59	2:59	0.00	0.00	79	100/62	79	-0.9	-0.4	-0.1
RECOVERY	5:59	5:59	0.00	0.00	80	96/60	76	-0.1	0.6	0.6

RESULTS:

Exercise Duration: 9:59 Minutes
 Max Heart Rate: 168 bpm, 89 % of target heart rate (188 bpm)
 Max Blood Pressure: 130/66 mmHg
 Max Work Load: 11.32 METS
 Reason of Termination:

IMPRESSIONS:

Negative for RVD within the parameters of exercise

Cardiologist

CONSULTANT CARDIOLOGIST

Charu Kohli
 DR. CHARU KOHLI
 MBBS, MD
 DM (CARDIOLOGY)

MS. POOJA CHAURASIYA
ID : 135
AGE/SEX : 32/F
RECORDED : 16-3-2024 11:24

RATE : 76 BPM
B.P. : 90/60 mmHg

DR. CHARU KOHLI'S CLINIC

SUPINE
PRETEST

Dr. D. R. RAJIV
MBBS, MD
D.M.C-46748
CONSULTANT CARDIOLOGIST

[Signature]

ST @ 10min/IV
80ms Post

RAW ECG

[Signature]

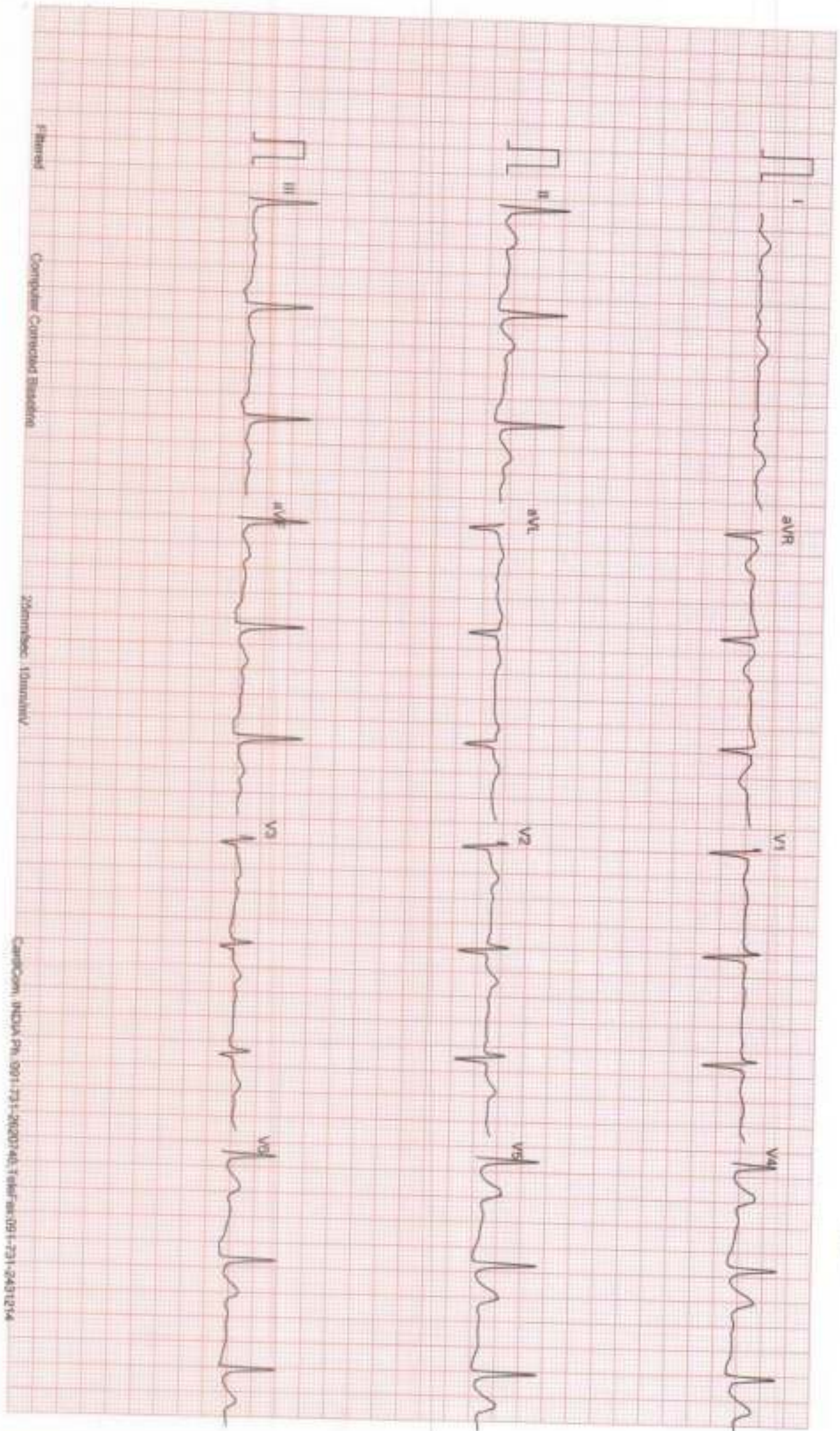

Ms. POOJA CHAURASIYA
I.D. : 135
AGE/SEX : 32/F
RECORDED : 18-3-2024 11:24

PATE : 76 BPM
B.P. : 90/60 mmHg

DR. CHARU KOHLI'S CLINIC

SUPINE
PRETEST

ST @ 10mm/mv
80ms Post

LINKED MEDIUM

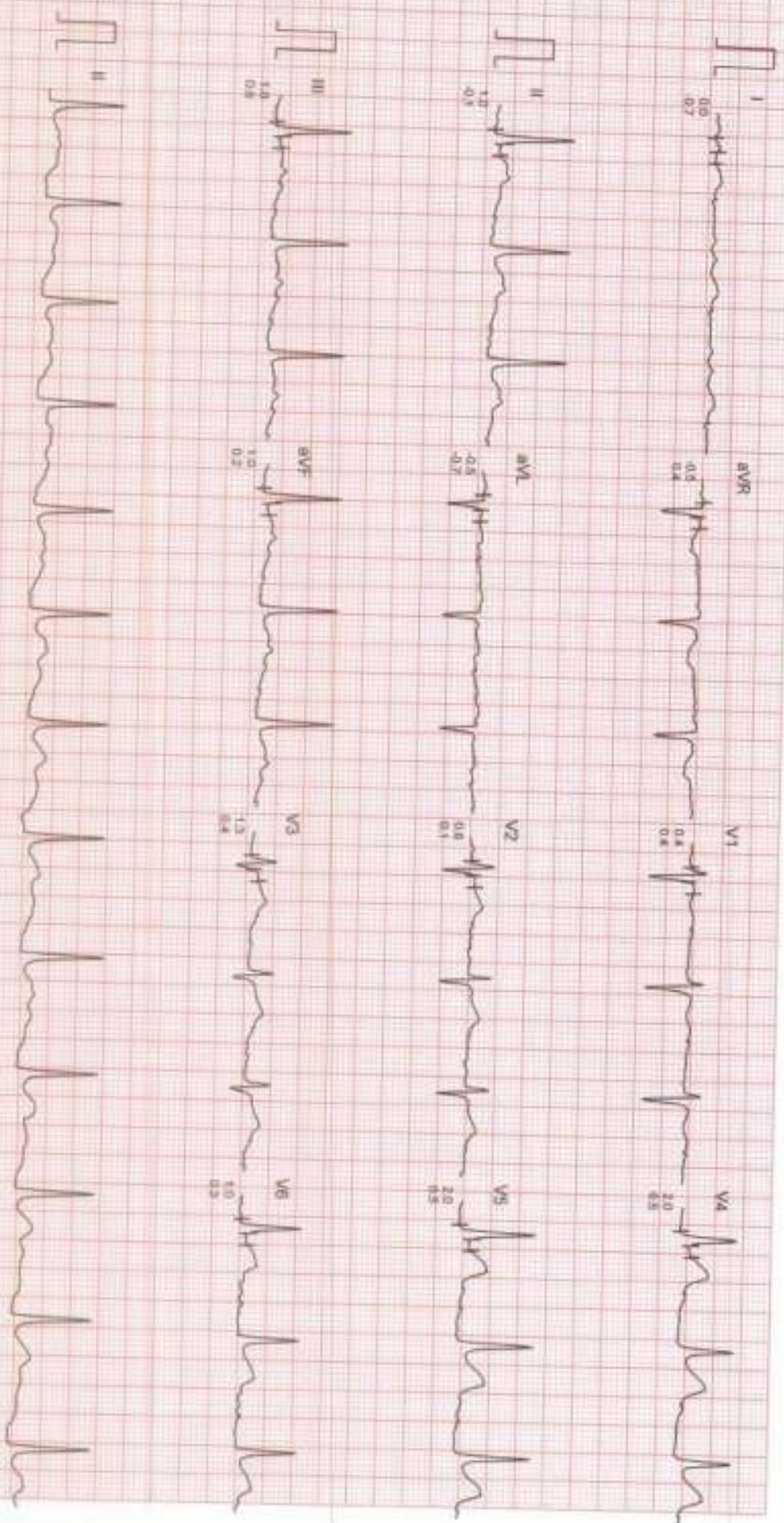

Finished

Computer Controlled Baseline

Zenithview 10mm/mv

CardScan, INDIA Pvt. 001-731-9820740, Telerec08-1-731-2431214

MS. POOJA CHAURASIYA
ID : 135
AGE/SEX : 32/F
RECORDED : 16-3-2024 11:24

RATE : 78 BPM
B.P. : 90/60 mmHg

DR. CHARU KOHLI'S CLINIC

HYPERVENTILATION
PRETEST
STAGE TIME : 0:04

ST @ 10mm/mV
80ms PostU

LINKED MEDIUM

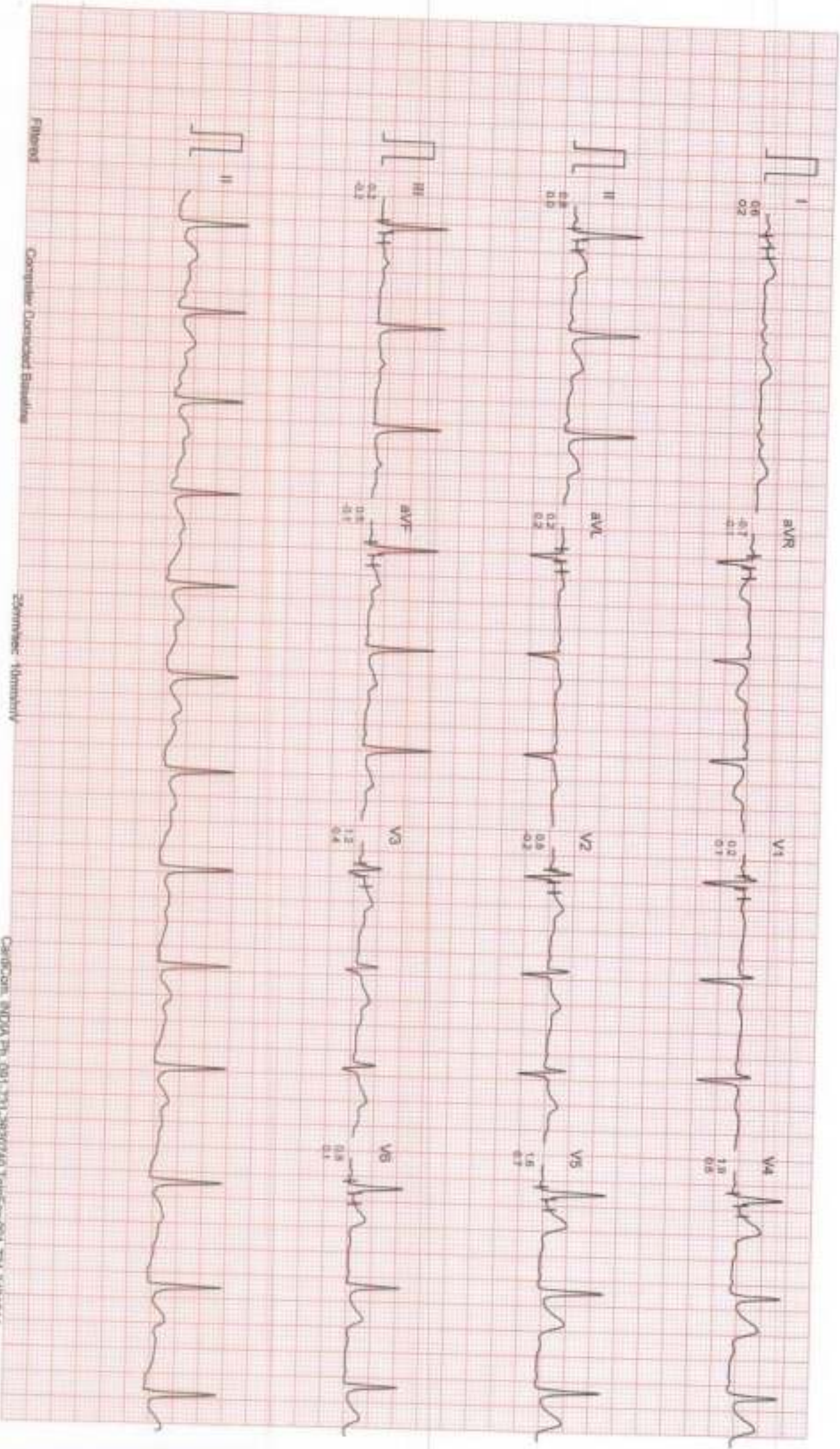

Patient

Computer Downloaded Baseline

Zooming: 1mm/mV

ChariCom, INDIA Ph. 091-731-2820740, Email: ex-091-731-2431214

Ms. POOJA CHAURASIYA
ID : 135
AGE/SEX : 32/F
RECORDED : 16-3-2024 11:24

RATE : 71 BPM
B.P. : 90/60 mmHg

DR. CHARU KOHLI'S CLINIC

VALSALVA
PRETEST

ST @ 10mm/mV
80ms PostJ

LINKED MEDIUM

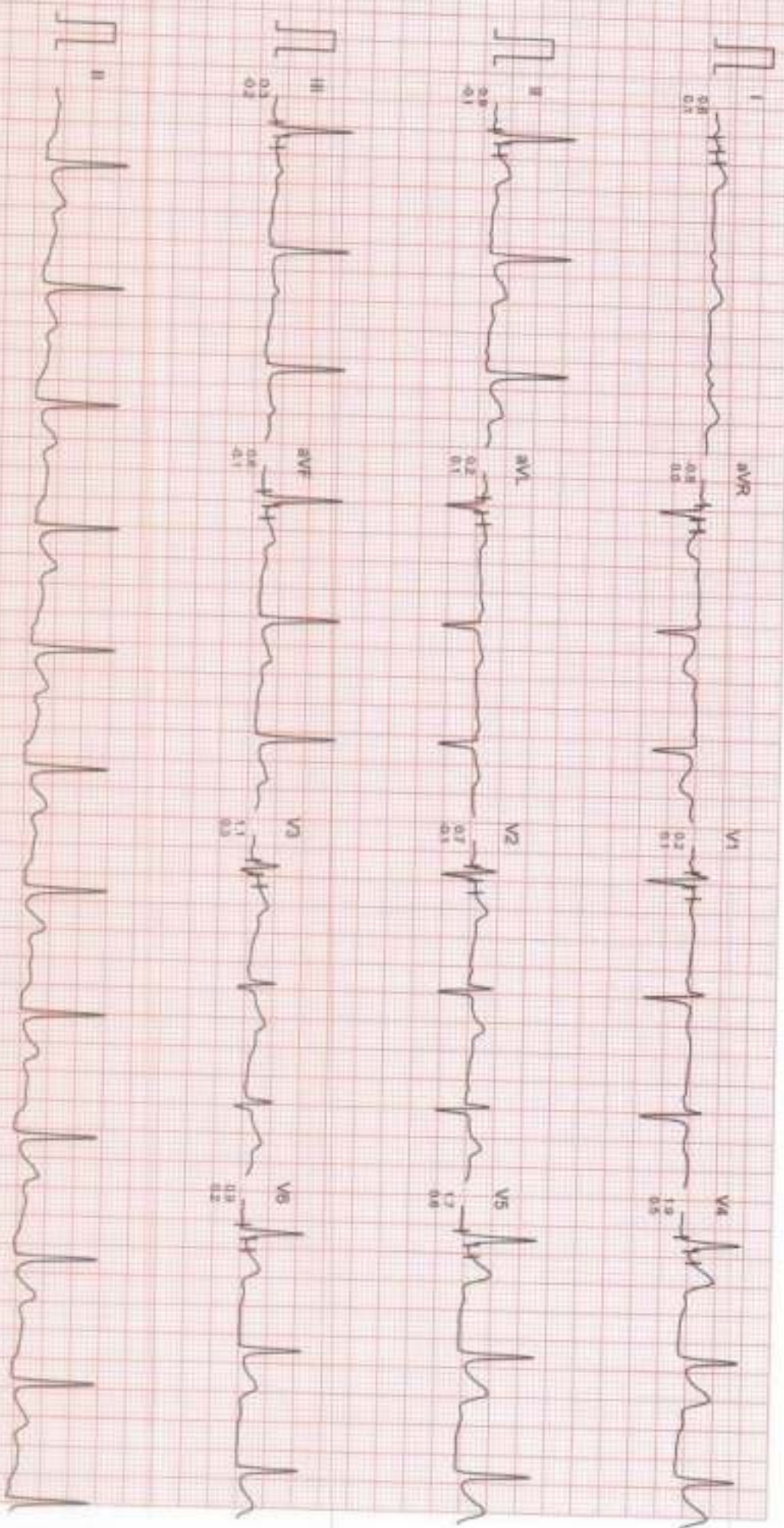

Filtered

Computer Generated Baseline

Zoommed: 10mm/mV

CardScan, INDIA Pvt. Ltd. 081-731-2600740, Telcel: 800-1-731-2431214

Ms. POOJA CHAURASIYA
I.D. : 135
AGE/SEX : 32/F
RECORDED : 16-3-2024 11:24

RATE : 74 BPM
B.P. : 90/60 mmHg

DR. CHARU KOHLI'S CLINIC

STANDING
PRETEST

ST @ 10mm/mV
80ms Post

LINKED MEDIUM

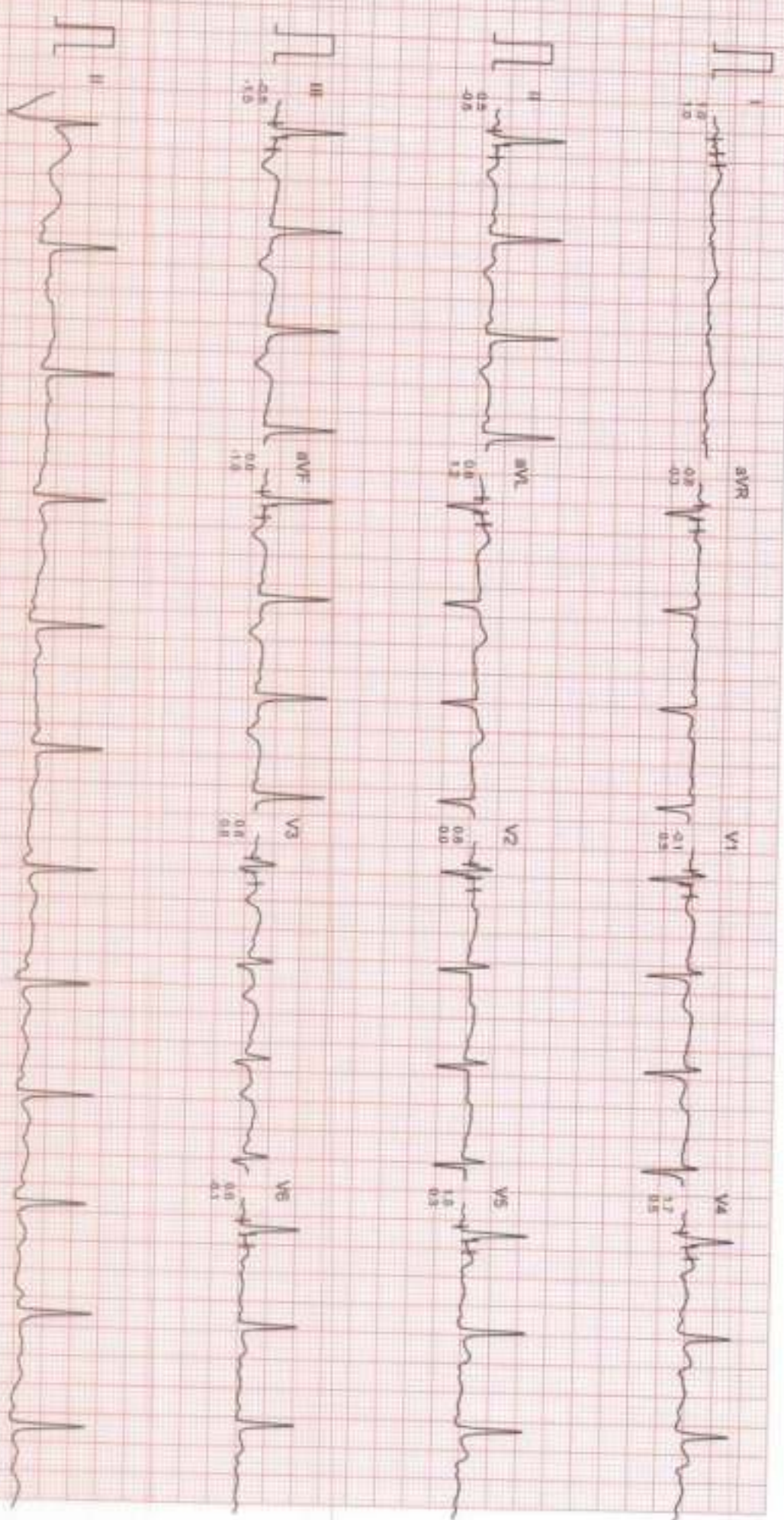

Filtered

Computer Generated

Zenithec 10mm/mV

CardCom, INDIA Pvt. Ltd. 381-731-2620740. Tel: 381-731-2431314

Ms. POOJA CHAURASIYA
ID : 135
AGE/SEX : 32/F
RECORDED : 16-3-2024 11:24

RATE : 137 BPM
B.P. : 120/65 mmHg

DR.CHARU KOHLI'S CLINIC

BRUCE
EXERCISE 3
PHASE TIME : 8:59
STAGE TIME : 2:59

ST @ 10mm/mV
Bons PostJ
SPEED : 5.4 Km./hr.
GRADE : 14.0 %
LINKED MEDIAN

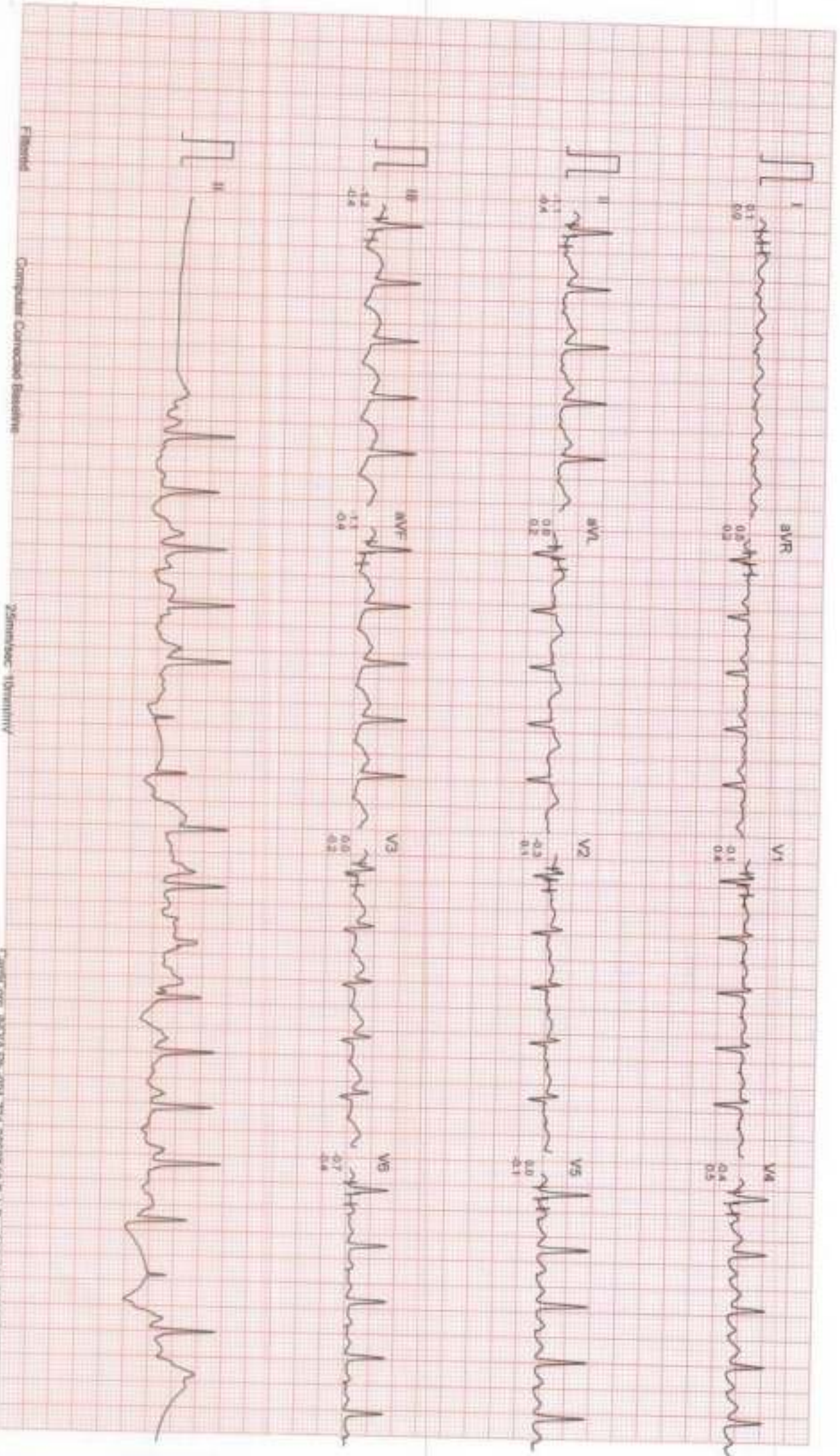

Ms. POOJA CHAURASIYA

I.D. : 135
AGE/SEX : 32/F
RECORDED : 16-3-2024 11:24

DR. CHARU KOHLI'S CLINIC

RATE : 168 BPM
B.P. : 130/68 mmHg

BRUCE
EXERCISE 4
PHASE TIME : 9:59
STAGE TIME : 0:59

ST @ 10min/iv
80ms PostJ
SPEED : 6.7 Km/Hr
GRADE : 16.0 %
LINKED MEDIAN

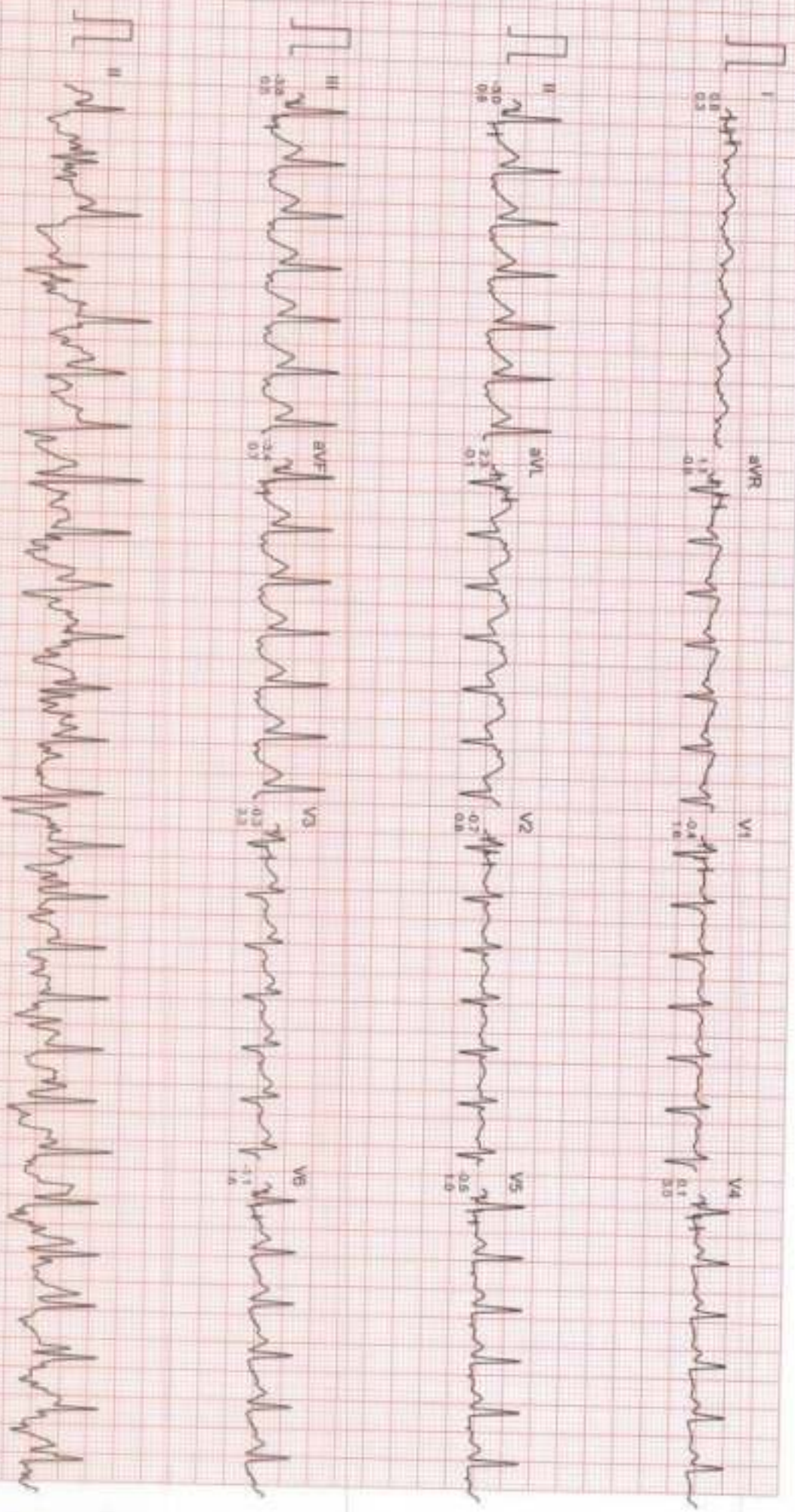

Filtered

Computer Corrected Baseline

Zimmerman 10min/iv

CareCom, INDIA Ph: 091-731-2920740, Telex: ANCO91-731-24431214

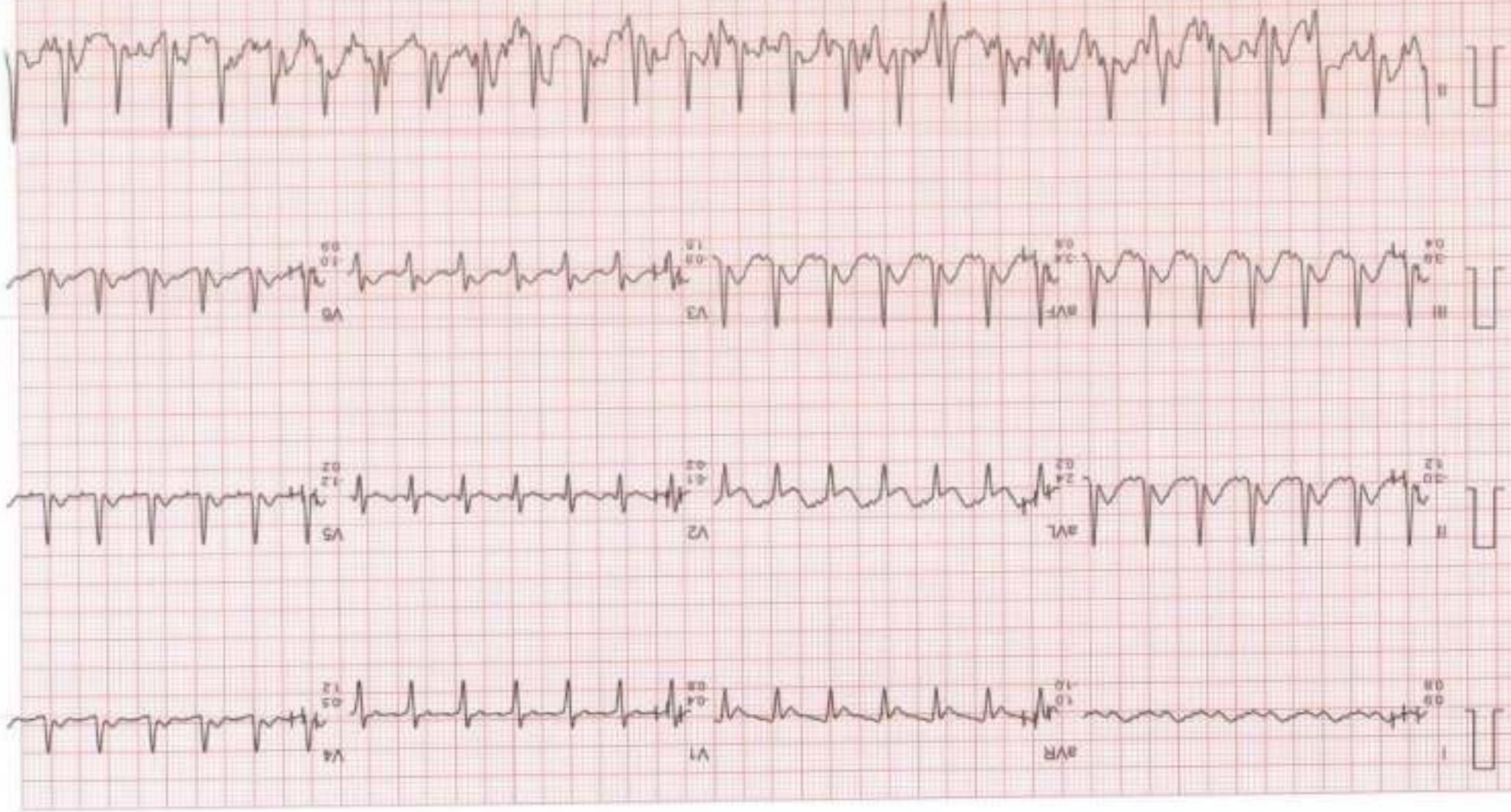

Ms. POOJA CHAURASIYA
 I.D : 136
 AGE/SEX : 32/F
 RECORDED : 16-3-2024 11:24

RATE : 168 BPM
 B.P. : 130/88 mmHg

BRUCE
 PEAK EXERCISE
 PHASE TIME : 9:50
 STAGE TIME : 0:59

ST @ 10mm/mV
 80ms Post
 SPEED : 6.7 Km./Hr.
 GRADE : 16.0 %
 LINKED MEDIAN

DR.CHARU KOHLI'S CLINIC

Ms. POOJA CHAURASIYA
I.D. : 135
AGE/SEX : 32/F
RECORDED : 16-3-2024 11:24

RATE : 104 BPM
B.P. : 130/68 mmHg

BRUCE
RECOVERY
PHASE TIME : 0:59

ST @ 10mm/mV
80ms Post
SPEED : 0.0 Km./Hr.
GRADE : 0.0 %
LINKED MEDIAN

DR. CHARU KOHLI'S CLINIC

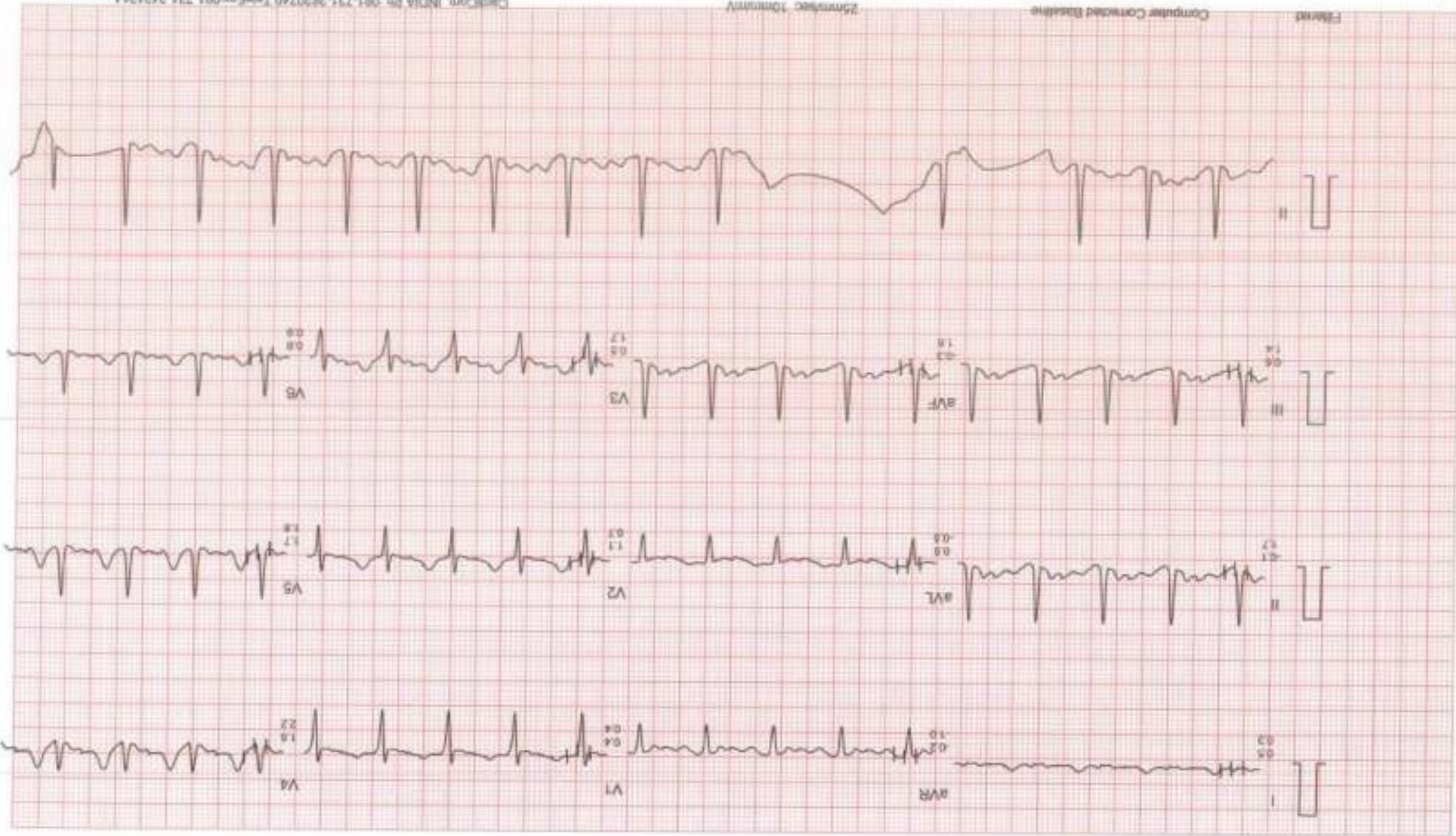

Ms. POOJA CHAURASIYA

I.D. : 135

AGE/SEX : 32/F

RECORDED : 16-3-2024 11:24

DR. CHARU KOHLI'S CLINIC

BRUCE

RECOVERY

PHASE TIME : 2:59

RATE : 79 BPM
B.P. : 100/62 mmHg

ST @ 10mm/mV
80ms Paper
SPEED : 0.0 Km./hr.
GRADE : 0.0 %
LINKED MEDIUM

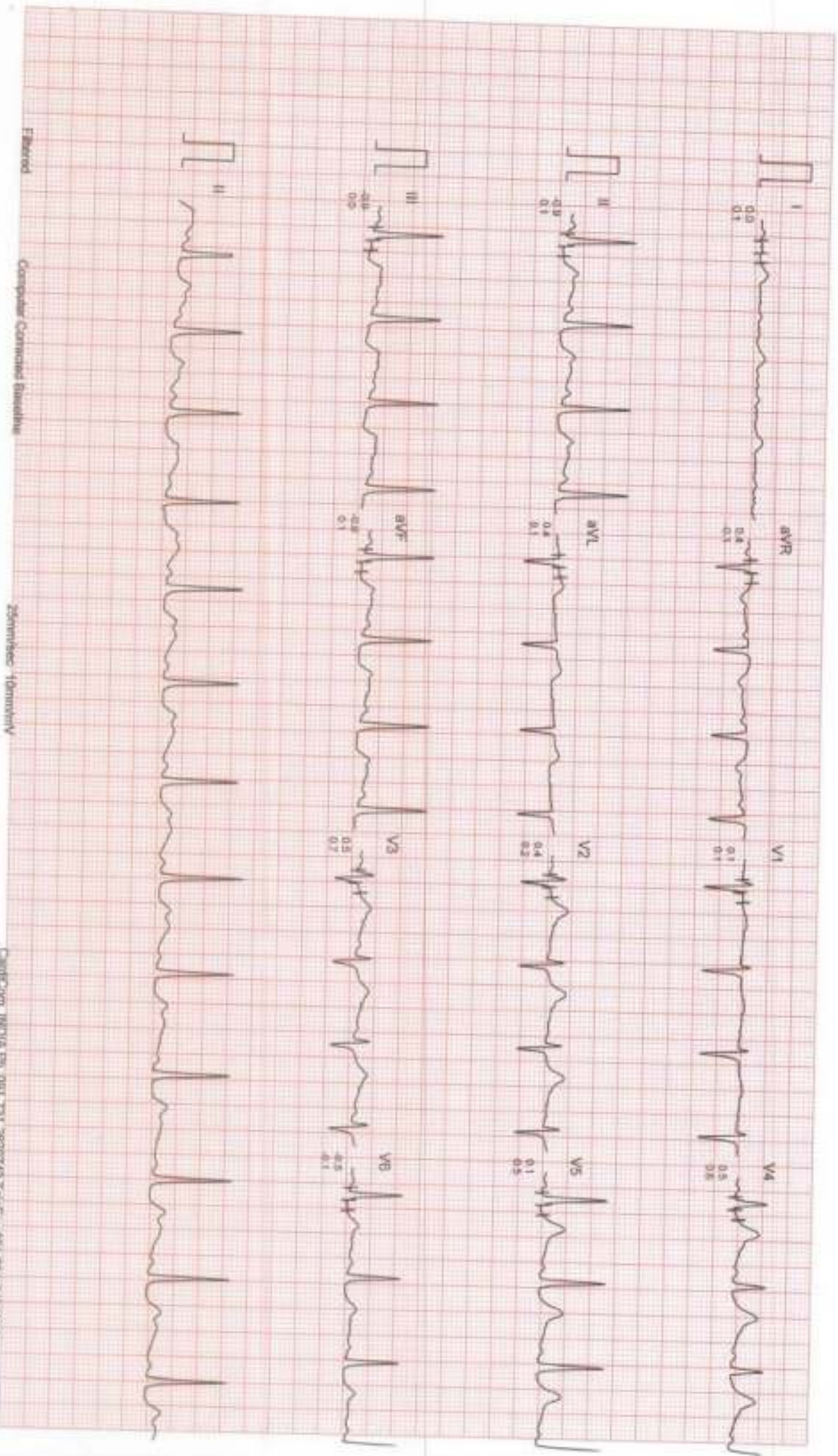

Filtered

Computer Connected Electrode

Zimmerlec 10mm/mV

CardCom, INDIA Ph. 081-731-2620740, Telefax 081-731-2431214

Ms. POOJA CHAURASIYA

ID : 136

AGE/SEX : 32/F

RECORDED : 16-3-2024 11:24

DR. CHARU KOHLI'S CLINIC

BRUCE

RECOVERY

PHASE TIME : 5:59

RATE : 80 BPM
B.P. : 96/60 mmHg

ST @ 10mm/mV
80ms PostJ
SPEED : 0.0 Km./Hr.
GRADE : 0.0 %
LINKED MEDIAN

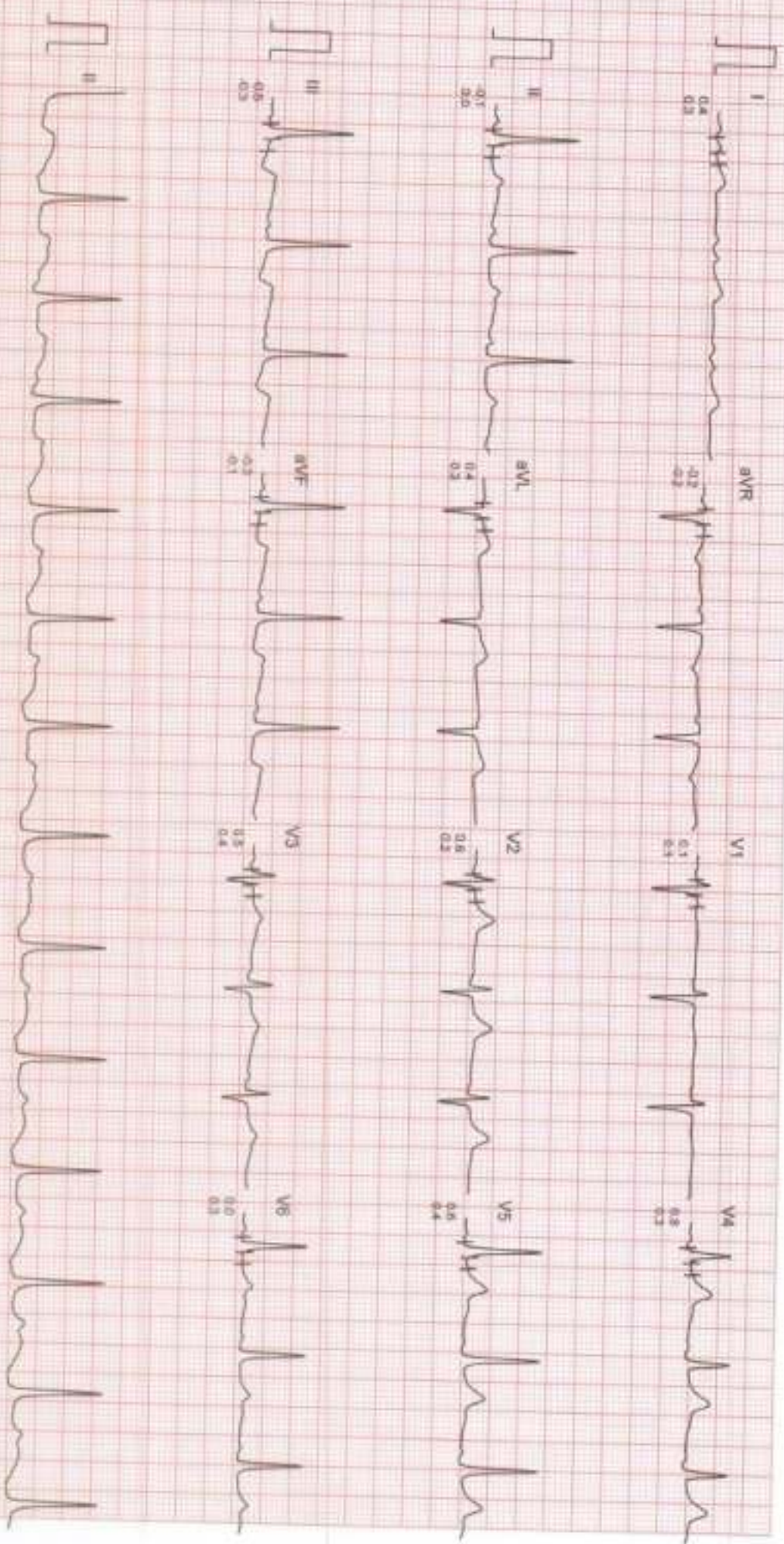

Filtered

Computer Controlled Stimulus

25mm/sec 10mm/mV

CardiCorr, MIDIA, Ph. 391-731-2520740, Tower Bx 081-731-2431214



Dr. Charu Kohli s Clinic
C-234 Defence Colony, New Delhi-1 10024
Ph 41550792 ,24336960, 24332759
E- mail: drcharukohli@yahoo.com

NAME : POOJA CHAURASIYA

AGE/SEX : 31Y/F

DATE : 16.03.2024

X - RAY CHEST PA VIEW :

Cardiac shadow is normal.
Aorta is normal.
Bilateral lung fields are clear.
Both costophrenic angles are clear.
Bilateral domes of diaphragm are normal.
No bony injury noted.

IMPRESSION: Normal chest skiagram

DR. CHARU KOHLI
MBBS, DMRD
Consultant Radiologist

IMPORTANT: Owing to technical limitations in case of any error in the study, the Doctor cannot be held responsible for claim of damages of any nature and this report is not valid for any Medico-legal aspect.



POOJA CHAURASIYA 31Y/F



Registration No.	102321623	Mobile No.	7359235254
Patient Name	Ms. POOJA CHAURASYA	Registration Date/Time	16/03/2024 10:26:54
Age / Sex	32 Yrs 2 Female 6 Days	Sample Collected Date/Time	16/03/2024 13:17:56
Ref By / Hospital	MEDIWHEEL	Report Date/Time	16/03/2024 16:21:45
Collected At	DCKC	Printed Date/Time	17/03/2024 10:51:18

Test Name	Value	Unit	Biological Ref Interval
-----------	-------	------	-------------------------

HAEMATOLOGY

Complete Blood Count (CBC)

Haemoglobin (Hb) ,EDTA <i>Method : Colorimetric</i>	11.2	g/dL	12.0 - 15.0
Total Leucocyte Count (TLC) ,EDTA <i>Method : Electric impedance</i>	04.3	10 ⁹ /L	04.0 - 11.0
Red Blood Cell (RBC) ,EDTA <i>Method : Electric impedance</i>	4.05	10 ⁶ /uL	3.80 - 4.80
Hematocrit (HCT /PCV) ,EDTA <i>Method : Pulse height detection</i>	36.3	%	36.0 - 46.0
Mean Corp Volume (MCV) ,EDTA <i>Method : Calculated</i>	89.6	fL	83.0 - 101.0
Mean Corp Hb (MCH) ,EDTA <i>Method : Calculated</i>	27.8	pg	27.0 - 32.0
Mean Corp Hb Conc (MCHC) ,EDTA <i>Method : Calculated</i>	31.0	g/dL	31.5 - 34.5
Platelet Count(PLT) ,EDTA <i>Method : Electric impedance/Microscopy</i>	157.00	10 ³ /uL	150.00 - 410.00
RDW- CV% ,EDTA	13.5	%	11.6 - 14.0
Differential Leucocyte Count <i>Method : Microscopy</i>			
Neutrophil ,EDTA	62.0	%	40.0 - 80.0
Lymphocyte ,EDTA	30.0	%	20.0 - 45.0
Eosinophil ,EDTA	3.0	%	1.0 - 6.0
Monocyte ,EDTA	5.0	%	2.0 - 10.0
Basophil ,EDTA	0.0	%	0.0 - 2.0
ESR ,EDTA <i>Method : Westergreen</i>	24	mm/1st hr.	00 - 20

Page No: 1 of 8

Checked By :- POOJA

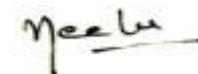

DR. NEELU CHHABRA
MD. PATHOLOGIST

At Your Home: Collection of Blood Samples, ECG, Digital X-Ray

Occupational Health Service • Diagnostic & Preventive • Health Assessment • Periodic Preventive Health Camps • Corporate Health Checks

Ultrasound | Digital X Ray | DEKA | Mammography | Path Lab | ECHO | TMT | Healthchecks | PFT | Holter | Audiometry



Registration No.	102321623	Mobile No.	7359235254
Patient Name	Ms. POOJA CHAURASYA	Registration Date/Time	16/03/2024 10:26:54
Age / Sex	32 Yrs 2 Female 6 Days	Sample Collected Date/Time	16/03/2024 13:17:56
Ref By / Hospital	MEDIWHEEL	Report Date/Time	17/03/2024 09:44:50
Collected At	DCKC	Printed Date/Time	17/03/2024 10:51:18

Test Name	Value	Unit	Biological Ref Interval
-----------	-------	------	-------------------------

Blood Group ABO ,EDTA

Method : Forward Grouping

"O"

Rh Typing ,EDTA

Method : Forward Grouping

POSITIVE

HbA1c ,EDTA

Method : Photometric method

5.1 %

INTERPRETATIONS:-

NORMAL RANGE **4.00 - 5.60** %

Pre Diabetic/ Higher chance of getting diabetes	5.70	- 6.20	%
Good Diabetic Control	6.20	- 6.80	%
Fair Diabetic Control	6.80	- 7.60	%
Uncontrolled Diabetes -action suggested	>7.6		%

Note:-

Glycosylated Haemoglobin is a specific component of HBA1C and is the blood glucose bound to it. This test is an index of carbohydrate in balance during the preceeding two months. The estimation is of greater importance for specific group of patient. This result are not affected by time, meal intake exercise, diabetic drugs, emotional Stress etc. HbA1c should be routinely monitored ideally at least every 3 months.

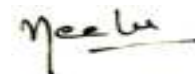



Registration No.	102321623	Mobile No.	7359235254
Patient Name	Ms. POOJA CHAURASYA	Registration Date/Time	16/03/2024 10:26:54
Age / Sex	32 Yrs 2 Female 6 Days	Sample Collected Date/Time	16/03/2024 13:17:56
Ref By / Hospital	MEDIWHEEL	Report Date/Time	16/03/2024 16:20:25
Collected At	DCKC	Printed Date/Time	17/03/2024 10:51:18

Test Name	Value	Unit	Biological Ref Interval
-----------	-------	------	-------------------------

BIOCHEMISTRY

LIPID PROFILE

Total Lipids ,Serum Plain	369	mg/dl	400 - 700
Serum Cholesterol ,Serum Plain Method : CHOD-POD	161	mg/dl	0 - 200
Serum Triglycerides ,Serum Plain Method : GPO-POD	47	mg/dl	40 - 140
Serum HDL Cholesterol ,Serum Plain Method : Direct Method	54	mg/dl	40 - 70
Serum LDL Cholesterol ,Serum Plain Method : Calculated	97.6	mg/dl	30.0 - 100.0
Serum VLDL Cholesterol ,Serum Plain Method : Calculated	9.4	mg/dl	24.0 - 45.0
Total CHO/HDL Cholesterol Ratio ,Serum Plain Method : Calculated	2.98		
LDL/HDL Cholesterol Ratio ,Serum Plain Method : Calculated	1.81		

Guidelines for Total Blood Cholesterol Levels on 11 to 12 hour fasting samples.

Desirable : Less than 200 mg/dl

Borderline High Risk : 200 to 239 mg/dl

High Risk : 240 mg/dl and over, on repeated values

Optimal Level for Cardiac Patients : Less than 200 mg/dl

HDL-C : High HDL has generally been found to be protective, decreasing the risk of coronary Artery disease (CAD) in most people. However, some recent studies have shown that in some people with high HDL, the HDL is not protective and may, in fact result in higher risk for CAD than in people with normal HDL levels. In one study it was shown that people with CAD and high HDL had underlying genetic anomalies in enzymes important in lipid turnover. Another study showed that high levels of abnormally large HDL particles were associated with increased risk of CAD. Factors that elevate HDL concentrations include chronic alcoholism, treatment with oral estrogen replacement therapy, extensive aerobic exercise, and treatment with niacin, statins, or fibrates. Smoking reduces levels of HDL cholesterol, while quitting smoking leads to a rise in the plasma HDL level.

Triglycerides Female 40 - 140
Male 60 - 165

Adult levels:

Optimal <100 mg/dL
Near Optimal/ above optimal 100 -129 mg/dL
Borderline high 130 - 159 mg/dL
High 160 - 189 mg/dL
Very High ≥190 mg/dL

KIDNEY FUNCTION TEST (KFT)

Blood Urea ,Serum Plain Method : Urease -UV	21.1	mg/dl	15.0 - 45.0
Serum Creatinine ,Serum Plain Method : Modified Jaffe's	0.51	mg/dl	0.50 - 1.50

Checked By :- POOJA

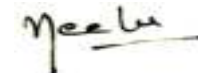

DR.NEELU CHHABRA
MD. PATHOLOGIST

At Your Home: Collection of Blood Samples, ECG, Digital X-Ray

Occupational Health Service • Diagnostic & Preventive • Health Assessment • Periodic Preventive Health Camps • Corporate Health Checks

Ultrasound | Digital X Ray | DEXA | Mammography | Path Lab | ECHO | TMT | Healthchecks | PFT | Holter | Audiometry



Registration No.	102321623	Mobile No.	7359235254
Patient Name	Ms. POOJA CHAURASYA	Registration Date/Time	16/03/2024 10:26:54
Age / Sex	32 Yrs 2 Female 6 Days	Sample Collected Date/Time	16/03/2024 13:17:56
Ref By / Hospital	MEDIWHEEL	Report Date/Time	16/03/2024 16:21:45
Collected At	DCKC	Printed Date/Time	17/03/2024 10:51:18

Test Name	Value	Unit	Biological Ref Interval
Serum Uric Acid ,Serum Plain <i>Method : Uricase- POD</i>	2.34	mg/dl	2.40 - 5.70
Serum Sodium ,Serum Plain <i>Method : ISE Direct</i>	139.0	mmol/L	135.0 - 148.0
Serum Potassium ,Serum Plain <i>Method : ISE Direct</i>	3.86	mmol/L	3.50 - 5.00
Serum Chloride ,Serum Plain <i>Method : ISE DIRECT</i>	98.00	mmol/L	97.00 - 107.00
Serum Calcium ,Serum Plain <i>Method : Arsenazo III</i>	8.90	mg/dl	New Born : 7.8 - 11.2 mg/dl Adult : 8.2 - 10.6 mg/dl



Registration No.	102321623	Mobile No.	7359235254
Patient Name	Ms. POOJA CHAURASYA	Registration Date/Time	16/03/2024 10:26:54
Age / Sex	32 Yrs 2 Female 6 Days	Sample Collected Date/Time	16/03/2024 13:17:56
Ref By / Hospital	MEDIWHEEL	Report Date/Time	16/03/2024 16:20:25
Collected At	DCKC	Printed Date/Time	17/03/2024 10:51:18

Test Name	Value	Unit	Biological Ref Interval
-----------	-------	------	-------------------------

LIVER PROFILE / LFT

Serum Bilirubin (Total) ,Serum Plain <i>Method : DSA Method</i>	0.56	mg/dl	0.00 - 1.20
Serum Bilirubin (Direct) ,Serum Plain <i>Method : DSA Method</i>	0.21	mg/dl	0.00 - 0.30
Serum Bilirubin (Indirect) ,Serum Plain <i>Method : Calculated Parameter</i>	0.35	mg/dl	0.00 - 0.60
SGOT ,Serum Plain <i>Method : IFCC/KINETIC</i>	31.3	IU/l	Males : Upto 46 IU/l Females : Upto 40 IU/l
SGPT ,Serum Plain <i>Method : IFCC/KINETIC</i>	47.6	IU/l	Upto 49 IU/l
Serum Alkaline Phosphatase ,Serum Plain <i>Method : DEA Method</i>	146.0	IU/l	30.0 - 120.0
Serum Total Protein ,Serum Plain <i>Method : Biuret Method</i>	7.11	gm/dl	6.00 - 8.50
Serum Albumin ,Serum Plain <i>Method : BCG Method</i>	4.25	gm/dl	3.20 - 5.50
Globulin ,Serum Plain <i>Method : Calculated</i>	2.86	gm/dl	2.00 - 4.10
A/G Ratio ,Serum Plain <i>Method : Calculated</i>	1.49		1.00 - 2.10
Serum GGTP ,Serum Plain <i>Method : G-Glutamyl Transferase</i>	68.0	U/L	0.0 - 50.0

Page No: 5 of 8

Checked By :- POOJA

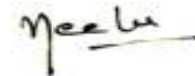

DR. NEELU CHHABRA
MD. PATHOLOGIST

At Your Home: Collection of Blood Samples, ECG, Digital X-Ray

Occupational Health Service • Diagnostic & Preventive • Health Assessment • Periodic Preventive Health Camps • Corporate Health Checks

Ultrasound | Digital X Ray | DEXA | Mammography | Path Lab | ECHO | TMT | Healthchecks | PFT | Holter | Audiometry



Registration No.	102321623	Mobile No.	7359235254
Patient Name	Ms. POOJA CHAURASYA	Registration Date/Time	16/03/2024 10:26:54
Age / Sex	32 Yrs 2 Female 6 Days	Sample Collected Date/Time	16/03/2024 13:17:56
Ref By / Hospital	MEDIWHEEL	Report Date/Time	16/03/2024 16:20:25
Collected At	DCKC	Printed Date/Time	17/03/2024 10:51:18

Test Name	Value	Unit	Biological Ref Interval
Blood Sugar (Fasting) ,Plasma F <i>Method : GOD POD</i>	91.2	mg/dl	70.0 - 110.0
Blood Sugar (PP) ,Plasma PP <i>Method : GOD POD</i>	121.1	mg/dl	70.0 - 140.0



Registration No.	102321623	Mobile No.	7359235254
Patient Name	Ms. POOJA CHAURASYA	Registration Date/Time	16/03/2024 10:26:54
Age / Sex	32 Yrs 2 Female 6 Days	Sample Collected Date/Time	16/03/2024 13:17:56
Ref By / Hospital	MEDIWHEEL	Report Date/Time	17/03/2024 09:44:20
Collected At	DCKC	Printed Date/Time	17/03/2024 10:51:18

Test Name	Value	Unit	Biological Ref Interval
-----------	-------	------	-------------------------

IMMUNOASSAY

TOTAL THYROID PROFILE

Total T3 ,Serum Plain	1.56	ng/mL	0.69 - 2.15
Total T4 ,Serum Plain	12.40	ug/dl	5.20 - 12.70
TSH	1.04	uIU/ml	0.30 - 4.50

Comment :

Age Group	Biological Reference Range
1-2 Days	3.2-3.43 uIU/ml
3-4 Days	0.7-15.4 uIU/ml
15 Days - 5 Months	1.7-9.1 uIU/ml
5 Months - 2 Years	0.7-6.4 uIU/ml
2 Years - 12 Years	0.64-6.27 uIU/ml
12 Years - 18 Years	0.51-4.94 uIU/ml
> 18 Years	0.35-5.50 uIU/ml

Adults

Note: TSH levels are subject to circadian variation, rising several hours before the onset of sleep, reaching peak levels between 11 pm to 6 am. Nadir concentrations are observed during the afternoon. Diurnal variation in TSH level approximates + 50 %, hence time of the day has influence on the measured serum TSH concentration. Although elevated TSH levels are nearly always indicative of primary hypothyroidism, and may be seen in secondary thyrotoxicosis.

Newborn

In a very low birth weight baby (particularly premature neonates) immaturity of the hypothalamic-pituitary - thyroid axis may mask primary congenital hypothyroidism. It is recommended that the test be repeated two weeks after birth in babies 1000-1500 gm and at four weeks in those <1000 gm. Specimen collection prior to 24 hours of age, after blood transfusion and prematurity can affect this screening.

Nearly 90% of CH cases are detected by newborn screening. A small number of children may test normal on the newborn screen but later develop hypothyroidism.

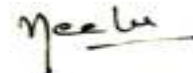



Registration No.	102321623	Mobile No.	7359235254
Patient Name	Ms. POOJA CHAURASYA	Registration Date/Time	16/03/2024 10:26:54
Age / Sex	32 Yrs 2 Female 6 Days	Sample Collected Date/Time	16/03/2024 13:17:56
Ref By / Hospital	MEDIWHEEL	Report Date/Time	16/03/2024 17:28:42
Collected At	DCKC	Printed Date/Time	17/03/2024 10:51:18

Test Name	Value	Unit	Biological Ref Interval
-----------	-------	------	-------------------------

CLINICAL PATHOLOGY

URINE ROUTINE EXAMINATION

URE PHYSICAL EXAMINATION

Colour ,URINE	Pale Yellow	Pale Yellow
Volume ,URINE	20 mL	
Appearance ,URINE	S. Turbid	Clear

URE CHEMICAL EXAMINATION

Reaction ,URINE	Acidic	Acidic
Ph (Strip Method) ,URINE	5.5	5.0
Specific Gravity ,URINE	1.015	1.000
Protein (Strip Method) ,URINE	Nil	Nil
Glucose (Strip Method) ,URINE	Nil	Nil

URE MICROSCOPY EXAMINATION

Pus Cells ,URINE	1 - 2 /HPF	0 - 1
Epithelial Cells ,URINE	5 - 8 /HPF	0 - 1
RBC's ,URINE	Nil /HPF	Nil
Casts ,URINE	Nil	
Crystals ,URINE	Nil	
Bacteria ,URINE	Present	Absent
Mucus Thread ,URINE	Nil	Nil
Other ,URINE	Nil	

*** End of Report ***

Page No: 8 of 8

Checked By :- POOJA

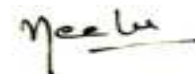

DR. NEELU CHHABRA
MD. PATHOLOGIST

At Your Home: Collection of Blood Samples, ECG, Digital X-Ray

Occupational Health Service • Diagnostic & Preventive • Health Assessment • Periodic Preventive Health Camps • Corporate Health Checks

Ultrasound | Digital X Ray | DEKA | Mammography | Path Lab | ECHO | TMT | Healthchecks | PFT | Holter | Audiometry



DR. CHARU HEALTH CHECK UP <insurancedckc234@gmail.com>

Health Check up Booking Request(bobE15942), Beneficiary Code-166324

Mediwheel <wellness@mediwheel.in>
To: insurancedckc234@gmail.com
Cc: customercare@mediwheel.in

15 March 2024 at 19:34



011-41195959

Dear Dr. Charu Kohli Clinic

We have received a booking request with the following details. Provide your confirmation by clicking on the Yes button.

You confirm this booking?

Yes No

Name : MS. CHAURASIYA POOJA
Contact Details : 7359235254
Hospital Package Name : Mediwheel Full Body Health Annual Plus Check
Location : A C-234, Block C, Defence Colony,
Appointment Date : 16-03-2024

Member Information		
Booked Member Name	Age	Gender
MS. CHAURASIYA POOJA	32 year	Female

Tests included in this Package -

- Bmi Check
- Pap Smear ✓
- ✓ Ent Consultation ✓
- Dietician Consultation
- Gynae Consultation
- Thyroid Profile
- ESR
- Blood Glucose (Fasting) ✓
- General Physician Consultation ✓
- ✓ TMT OR 2D ECHO ✓
- Blood Glucose (Post Prandial)
- ✓ Chest X-ray ✓
- ECG ✓
- USG Whole Abdomen ✓
- Eye Check-up consultation ✓
- Urine Sugar Fasting
- Urine Sugar PP
- ✓ Dental Consultation ✓
- Gynac Consultation ✓
- Urine analysis ✓
- CBC ✓
- HbA1c ✓
- Lipid Profile ✓
- Kidney Profile ✓
- Liver profile ✓

Thanks.

Mediwheel Team

Please Download Mediwheel App

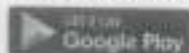

You have received this mail because your e-mail ID is registered with **Arcofemi Healthcare Limited** This is a system-generated e-mail please don't reply to this message.

Please visit to our Terms & Conditions for more informaion. [Click here to unsubscribe.](#)

© 2024 - 25, Arcofemi Healthcare Pvt Limited. (Mediwheel)

AUDIOLOGICAL EVALUATION

1. NAME Raja AGE 32y SEX M
 2. ADDRESS
 OCCUPATION
 3. DIAGNOSIS DT. OF AUDIOMETRY 16/03/2024

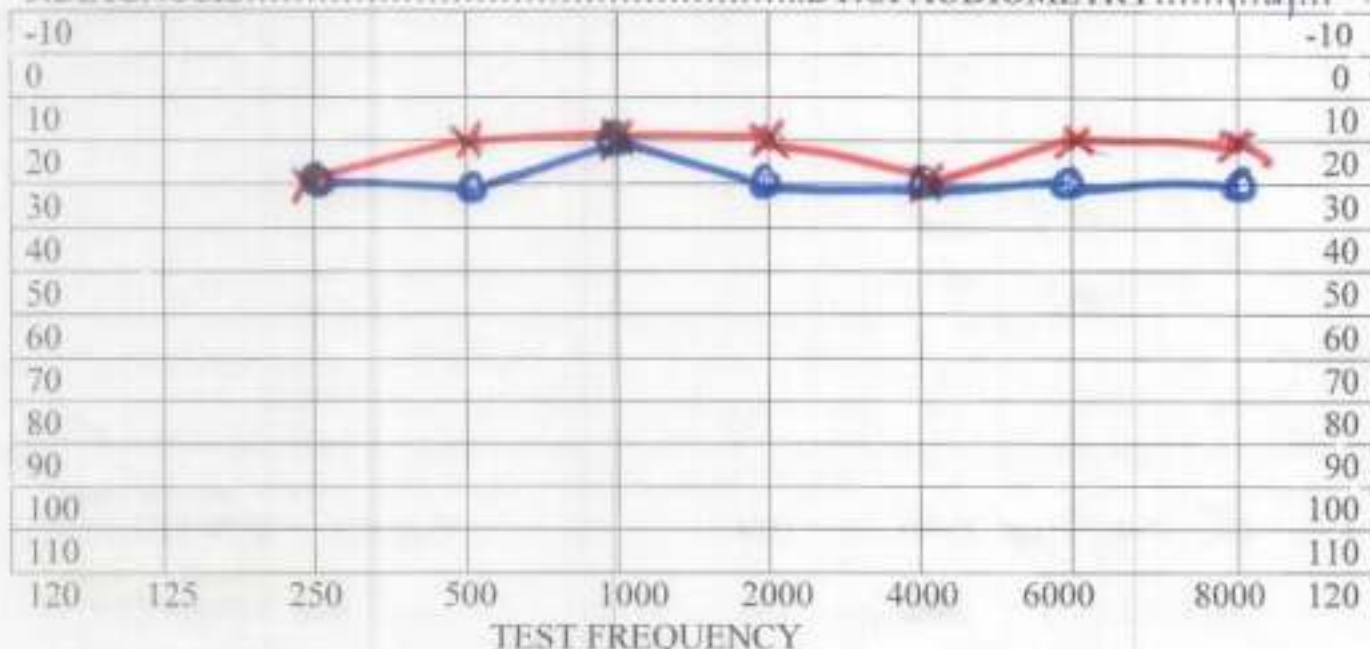

AIR X = LEFT EAR --- Rinne ----- Hearing Loss for Speech R L _____
 O = RIGHT EAR -----
 BONE < = LEFT EAR --- Weber ----- DISCRIMINATION SCORE R L _____

No Response
 Audiologists remarks



- 0dB-20dB...normal hearing
- 20dB-40dB...mild hearing loss
- 40dB-55dB...moderate hearing loss
- 55dB-70dB...moderately severe hearing loss
- 70dB-90dB...severe hearing loss
- >90dB.....profound hearing loss

GYNAE CONSULTATION

NAME: *Rooja*

AGE: *34f*

MARRIED UNMARRIED :

DATE: *16/03/2024*

ANY COMPLAINTS:

LMP: *19/02/2024*

NUMBER OF DAY OF CYCLE: *3 days*

CYCLES DAY: *3 days*

REGULAR IRREGULAR

BREAST PALPATION: *NO*

Pruf

Diet

Breakfast - Roti, Lachar, 1 cup Tea, fruit

Lunch - 2 Roti, vegetable

Energy - No

Dinner - Rice, 2 Roti, Dal, vegetable.

Advice

Add fresh fruits & green leafy vegetable
as salads

Name: POOJA CHAURASIYA
Date: March 16, 2024

WHOLE ABDOMEN SCAN

Liver is normal in size and echotexture is maintained. Normal intrahepatic biliary radicles and normal appearing venous channels. No focal lesion in either lobes. Portal vein is normal. No sub-diaphragmatic collection or pleural effusion.

Gall bladder is normal distended and shows echofree lumen.
CBD: not dilated : apparently echofree.

Both the kidneys are normal in size, position and echopattern with normal pelvicalyceal systems and corticomedullary differentiation.

LK: 9.83 x 4.01 cm

RK: 8.28 x 3.84 cm

Pancreas is of normal size & echopattern. No focal lesion or peri-pancreatic collection.

Spleen is of normal size and echopattern. No focal lesion or calcification. Splenic vein is not dilated.

Aorta and IVC are normal. No retroperitoneal lymphadenopathy.

Urinary bladder is normal in wall thickness and lumen is echofree. No calculi seen.

Uterus measures 5.77 x 4.19 cm in a.p. and transverse diameters and is 9.28 cm in fundo-cervical length. Endometrial lining is regular and maintained and is 4.9 mm thick. Endometrial cavity is clear, remaining myometrial echoes are maintained with a regular serosal outline.

Cervix is normal in length and mucosal pattern. Echopattern is homogenous.

Rt. ovary measures 1.19 x 1.15 cm, volume is 0.58 c.c. and shows multiple cystic structures with normal echogenicity stroma.

Lt. ovary measures 2.55 x 1.91 cm, volume is 4.14 c.c. and shows multiple small cysts with a normal stroma.

No free fluid is seen in cul de sac.

IMPRESSION :

Mildly polycystic ovarian pathology, otherwise sonological study within normal study.

DR CHARU KOHLI
MBBS, DMRD
DMC 8388

hse
DR. CHARU KOHLI
CONSULTANT RADIOLOGIST
DMC - 8388

DR. CHARU KOHLI'S CLINIC
C-234, DEFENCE COLONY, NEW DELHI-110024

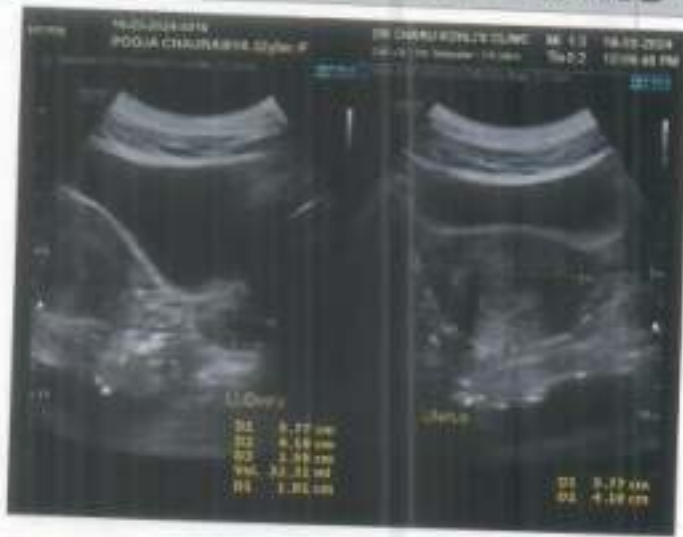

DR. CHARU KOHLI'S CLINIC

C-234, Defence Colony, New Delhi

Ms. POOJA CHAURASIYA

Age : 32/F

Recorded : 16-3-2024 11:24

Ref by :

Indication :

ID : 135
H/W : /

TREADMILL TEST SUMMARY REPORT

Protocol: BRUCE

History:

Medication :



PHASE	PHASE TIME	STAGE TIME	SPEED (Km/Hr.)	GRADE (%)	H.R. (BPM)	B.P. (mmHg)	PPp X100	ST LEVEL (mm)	V5	METS
SUPINE										
HYPERVENT	0:04	0:04			76	90/60	68	1.0	0.8	2.0
VALSALVA					78	90/60	70	0.8	0.6	1.6
STANDING					71	90/60	63	0.9	0.7	1.7
					74	90/60	66	0.5	0.6	1.5
STAGE 1	2:59	2:59	2.20	10.00	108	100/62	109	0.1	0.5	1.4
STAGE 2	5:59	2:59	4.00	12.00	118	114/64	134	-0.9	0.3	0.8
STAGE 3	8:59	2:59	5.40	14.00	137	120/66	164	-1.1	-0.3	0.0
STAGE 4	9:59	0:58	6.70	16.00	168	130/66	218	-3.0	-0.7	-0.5
PEAK EXERCISE	9:59	0:59			168	130/68	218	-3.0	-0.1	-1.2
RECOVERY	2:59	2:59	0.00	0.00	79	100/62	79	-0.9	-0.4	-0.1
RECOVERY	5:59	5:59	0.00	0.00	80	98/60	76	-0.1	0.6	0.6

RESULTS:

Exercise Duration: 9:59 Minutes
 Max Heart Rate: 168 bpm, 89 % of target heart rate (188 bpm)
 Max Blood Pressure: 130/66 mmHg
 Max Work Load: 11.32 METS
 Reason of Termination:

IMPRESSIONS:

Negative for RVD within the parameters of exercise

Cardiologist

CONSULTANT CARDIOLOGIST

Charu Kohli
 DR. CHARU KOHLI
 MBBS, MD
 DM (CARDIAC)
 FRC (CARDIAC)

MS. POOJA CHAURASIYA
ID : 135
AGE/SEX : 32/F
RECORDED : 16-3-2024 11:24

RATE : 76 BPM
B.P. : 90/60 mmHg

DR. CHARU KOHLI'S CLINIC

SUPINE
PRETEST

Lepi
DR. D. R. RAJIV
MBBS, MD
D.A.C-46748
CONSULTANT CARDIOLOGIST

ST @ 10min/IV
80ms Post

RAW ECG

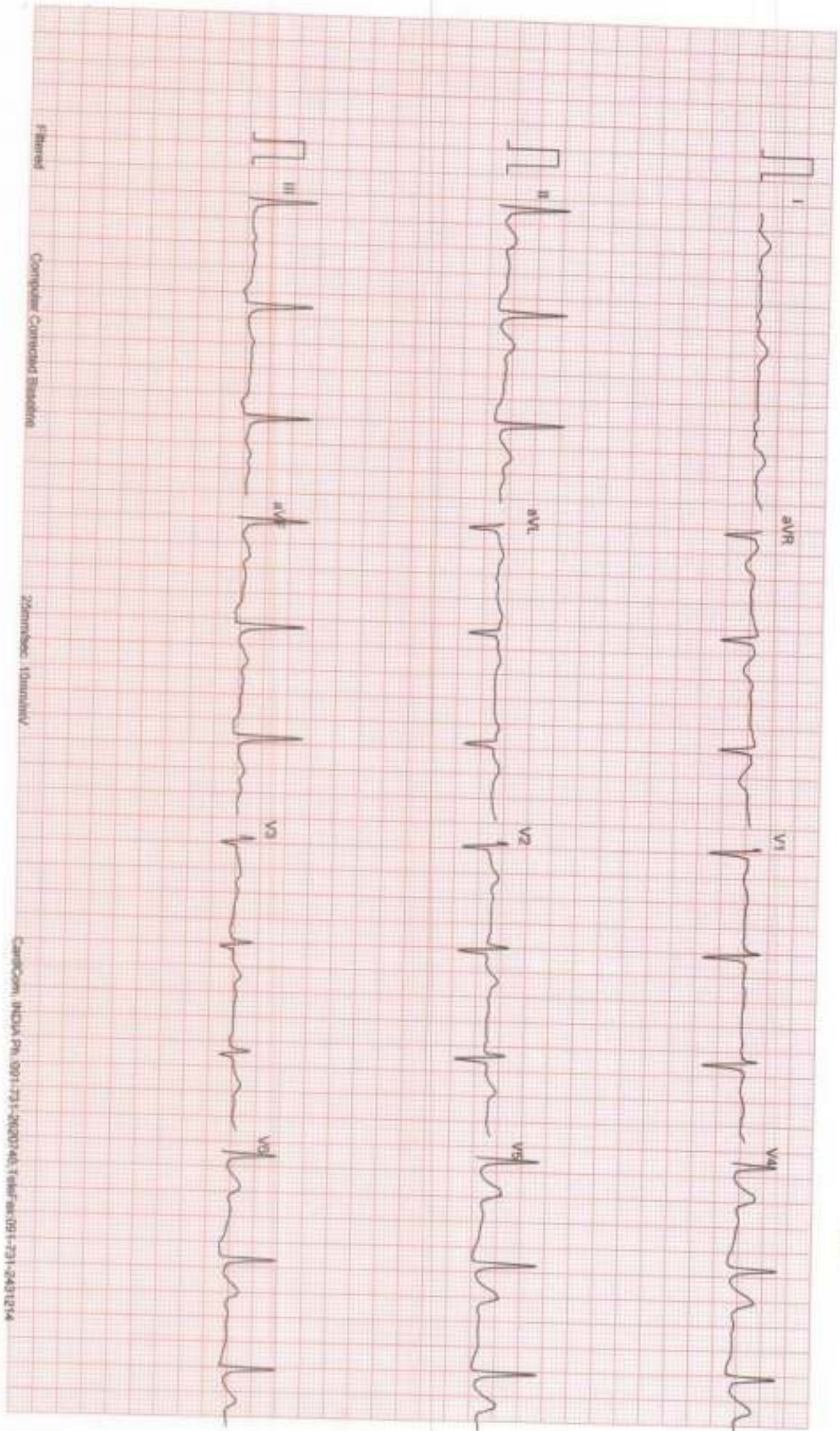

Ms. POOJA CHAURASIYA
I.D. : 135
AGE/SEX : 32/F
RECORDED : 18-3-2024 11:24

PATE : 76 BPM
B.P. : 90/60 mmHg

DR. CHARU KOHLI'S CLINIC

SUPINE
PRETEST

ST @ 10mm/mv
80ms Post

LINKED MEDIUM

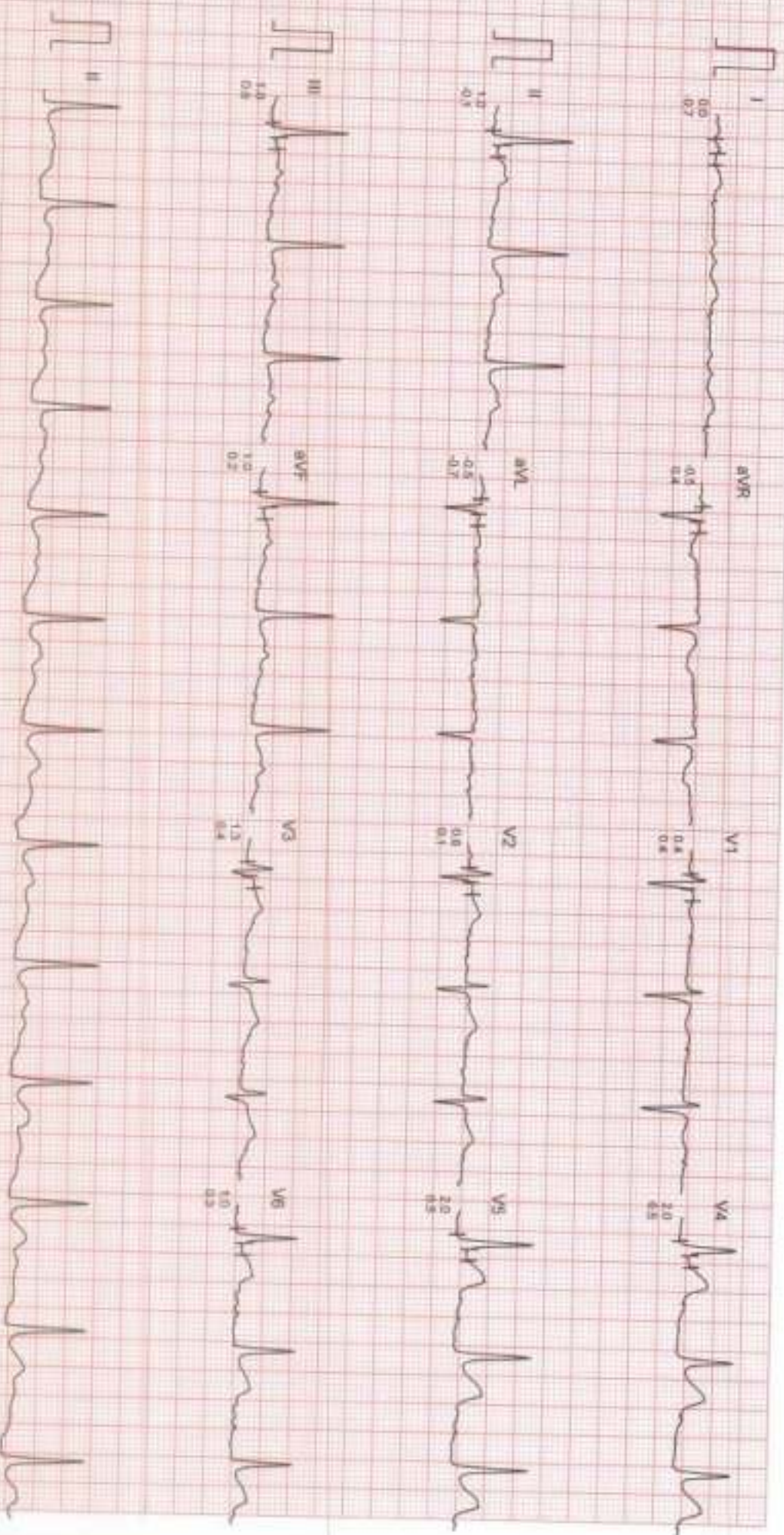

Finished

Computer Controlled Baseline

Zenithec 10mm/mv

CardScan, INDIA Pvt. 001-731-9820140, Telerec08-1-731-2431214

MS. POOJA CHAURASIYA
ID : 135
AGE/SEX : 32/F
RECORDED : 16-3-2024 11:24

RATE : 78 BPM
B.P. : 90/60 mmHg

DR. CHARU KOHLI'S CLINIC

HYPERVENTILATION
PRETEST
STAGE TIME : 0:04

ST @ 10mm/mV
80ms PostU

LINKED MEDIUM

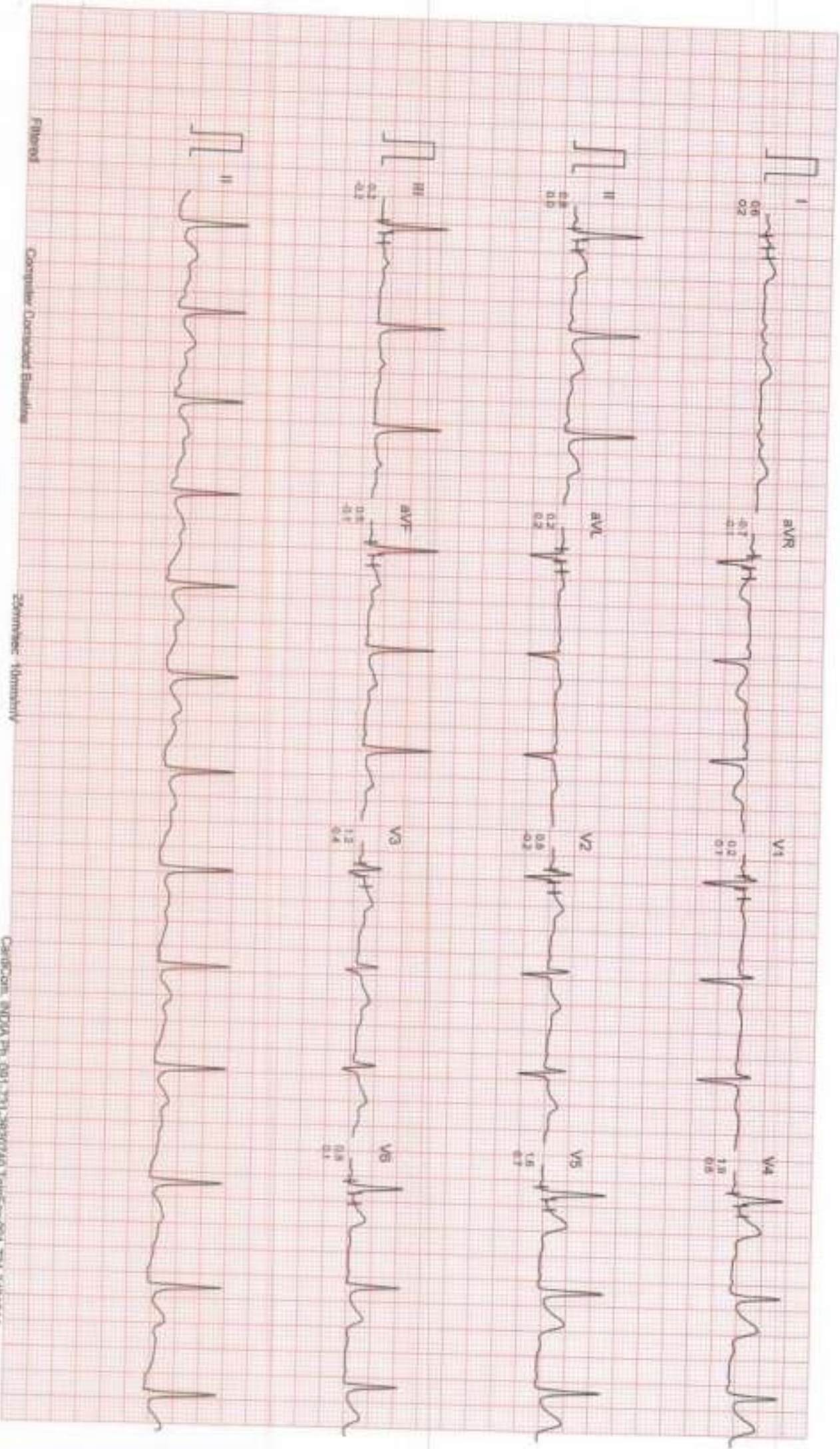

Patient

Computer Downloaded Baseline

Zooming: 1mm/mV

ChariCom, INDIA Ph. 091-731-2820740, Email: ex-091-731-2431214

Ms. POOJA CHAURASIYA
ID : 135
AGE/SEX : 32/F
RECORDED : 16-3-2024 11:24

RATE : 71 BPM
B.P. : 90/60 mmHg

DR. CHARU KOHLI'S CLINIC

VALSALVA
PRETEST

ST @ 10mm/mV
80ms PostJ

LINKED MEDIUM

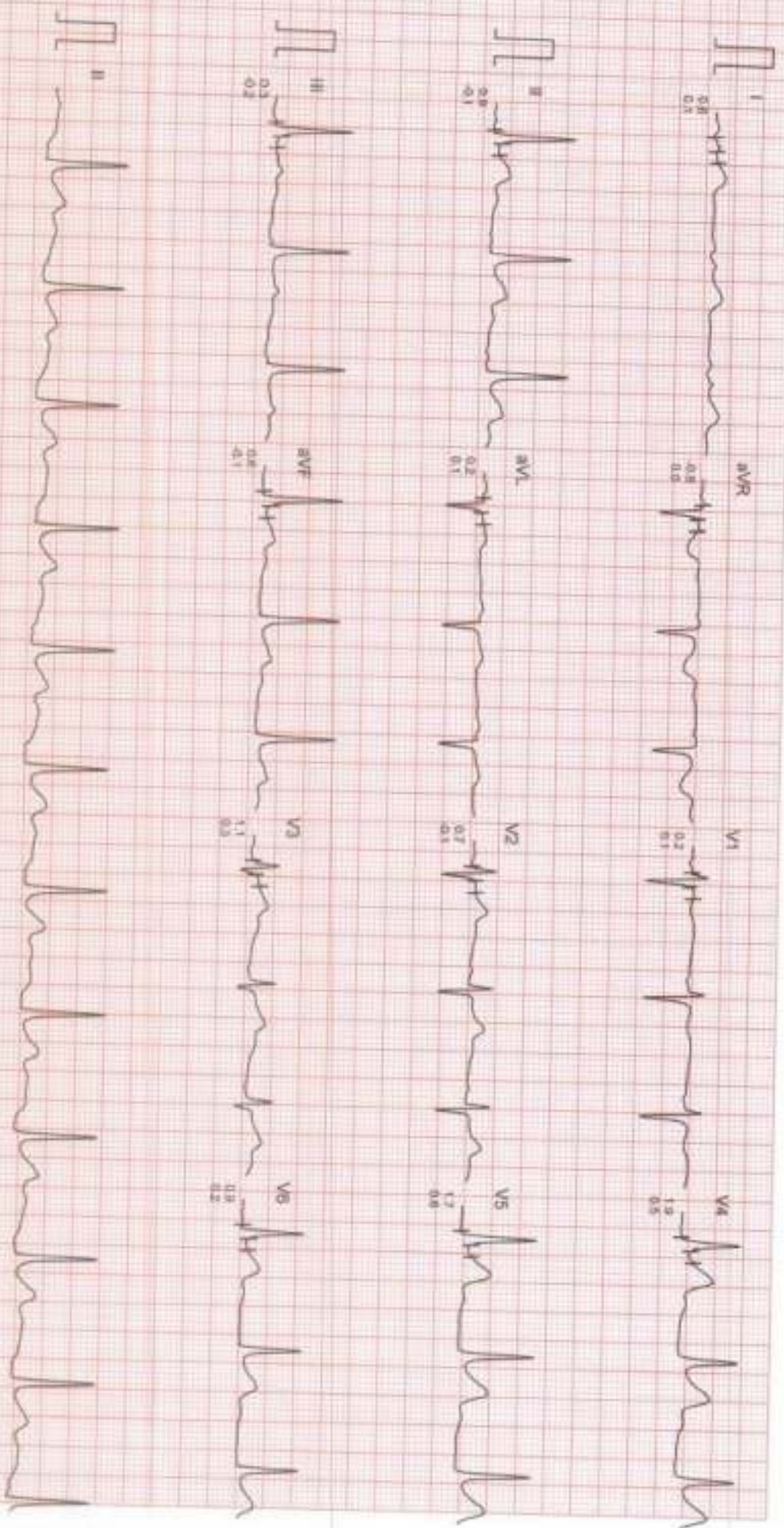

F Filtered

Computer Generated Baseline

Zoommedic 10mm/mV

CardScan, INDIA Pvt. Ltd. 081-731-2600740, Telcel 60-081-731-2431214

Ms. POOJA CHAURASIYA
I.D. : 135
AGE/SEX : 32/F
RECORDED : 16-3-2024 11:24

RATE : 74 BPM
B.P. : 90/60 mmHg

DR. CHARU KOHLI'S CLINIC

STANDING
PRETEST

ST @ 10mm/mV
80ms PostJ

LINKED MEDIUM

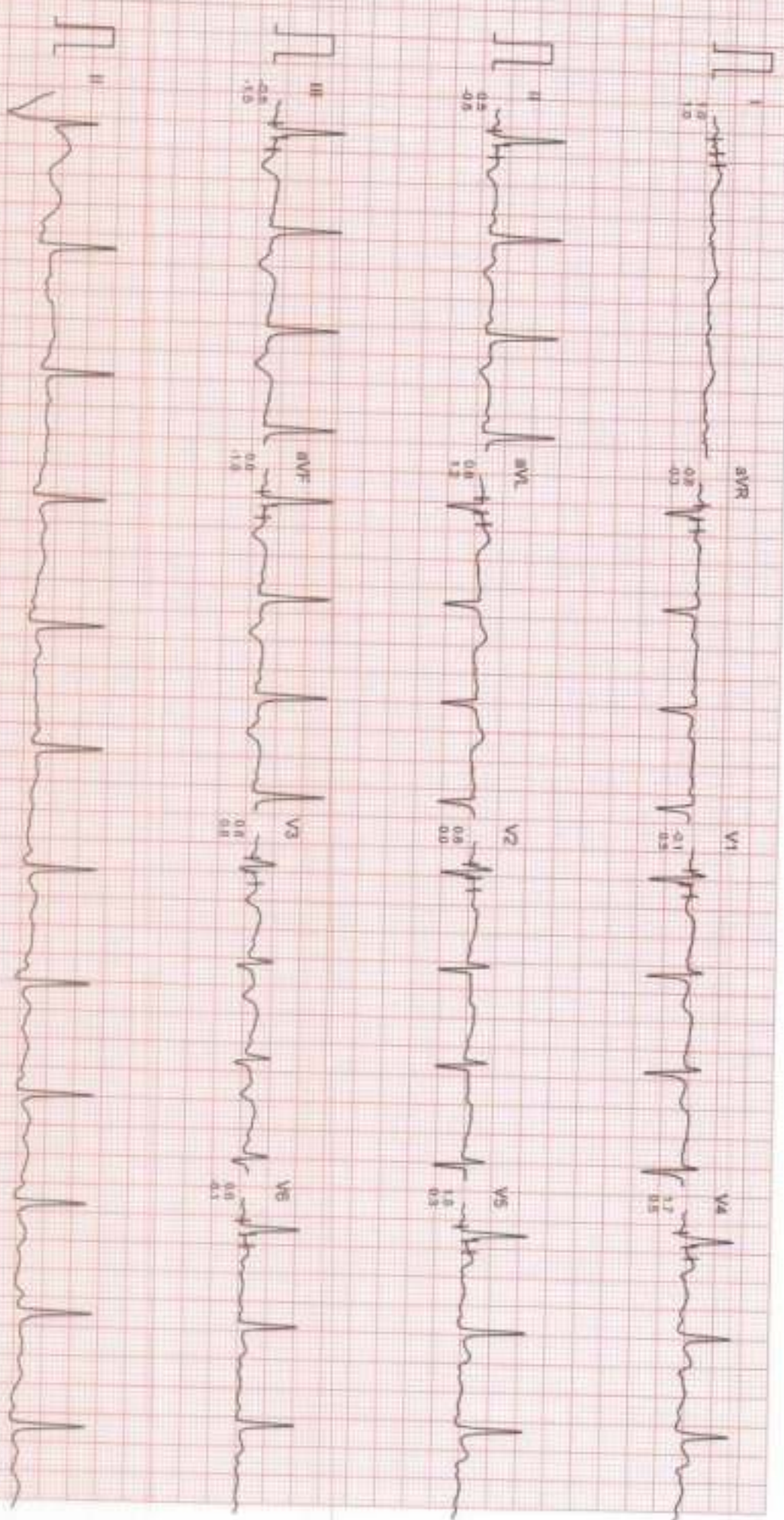

Filtered

Computer Generated Baseline

Zenithec 10mm/mV

CardCom, INDIA Pvt. Ltd. 301-731-2020740, Tel: 301-731-241214

Ms. POOJA CHAURASIYA
ID : 135
AGE/SEX : 32/F
RECORDED : 16-3-2024 11:24

RATE : 137 BPM
B.P. : 120/65 mmHg

DR.CHARU KOHLI'S CLINIC

BRUCE
EXERCISE 3
PHASE TIME : 8:59
STAGE TIME : 2:59

ST @ 10mm/mV
Bons PostJ
SPEED : 5.4 Km./hr.
GRADE : 14.0 %
LINKED MEDIAN

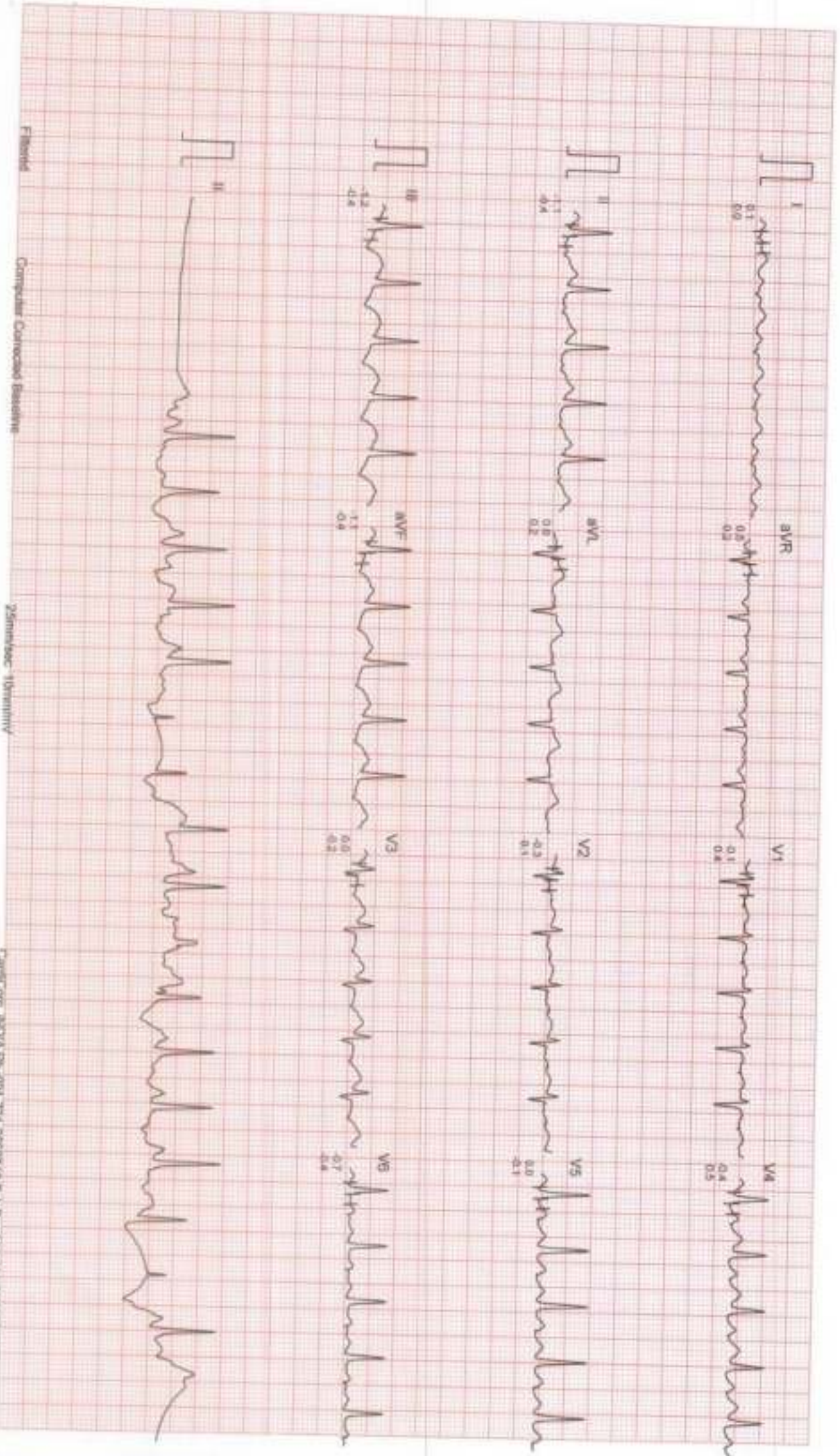

Ms. POOJA CHAURASIYA
I.D. : 135

AGE/SEX : 32/F
RECORDED : 16-3-2024 11:24

RATE : 168 BPM
B.P. : 130/68 mmHg

DR. CHARU KOHLI'S CLINIC

BRUCE
EXERCISE 4
PHASE TIME : 9:59
STAGE TIME : 0:59

ST @ 10min/iv
80ms PostJ
SPEED : 6.7 Km/Hr
GRADE : 16.0 %
LINKED MEDIAN

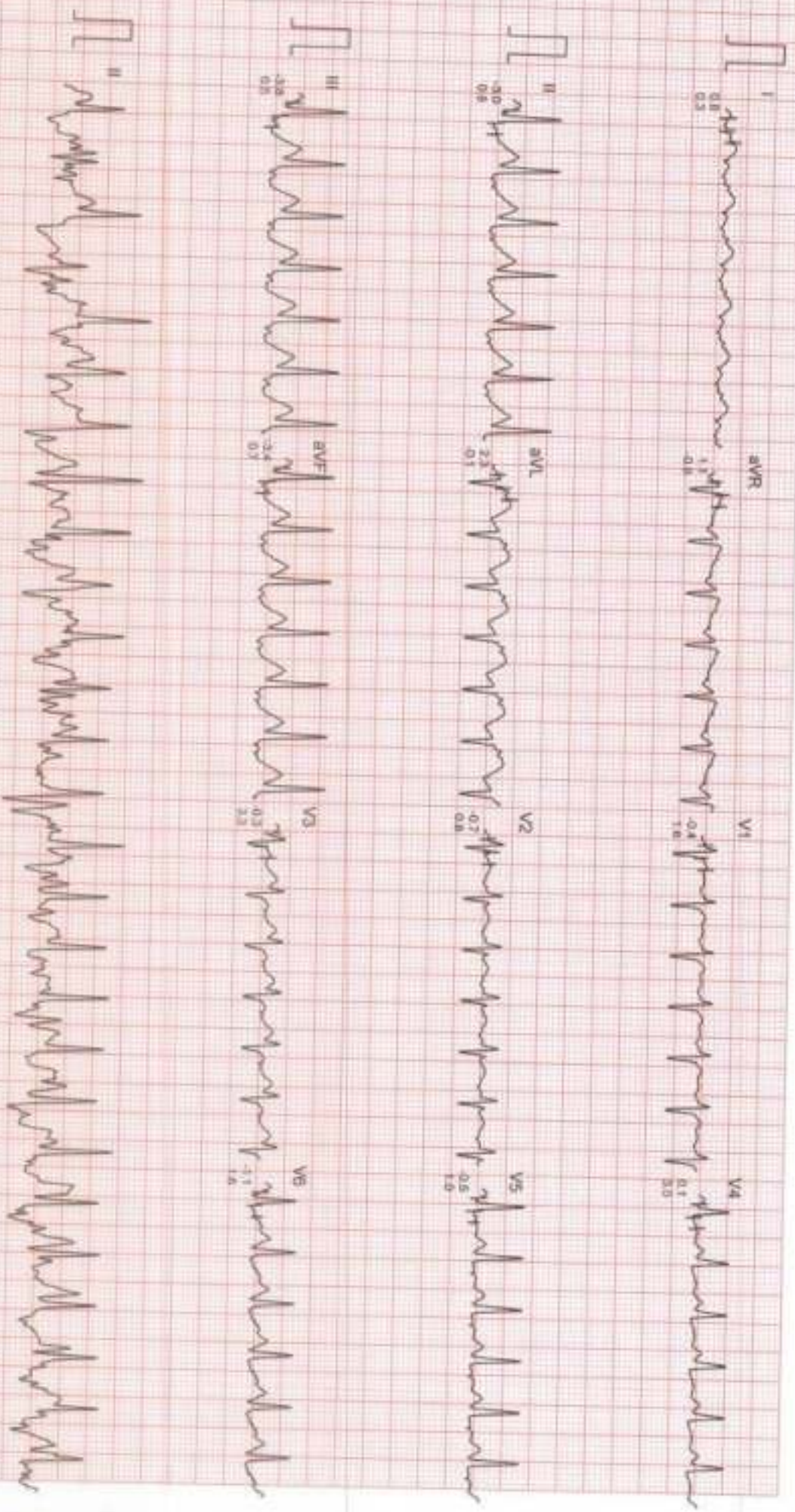

Filtered

Computer Corrected Baseline

Zimmerman 10mm/iv

CareScom, INDIA Ph: 091-731-2920740, Telex: ANCO91-731-2431214

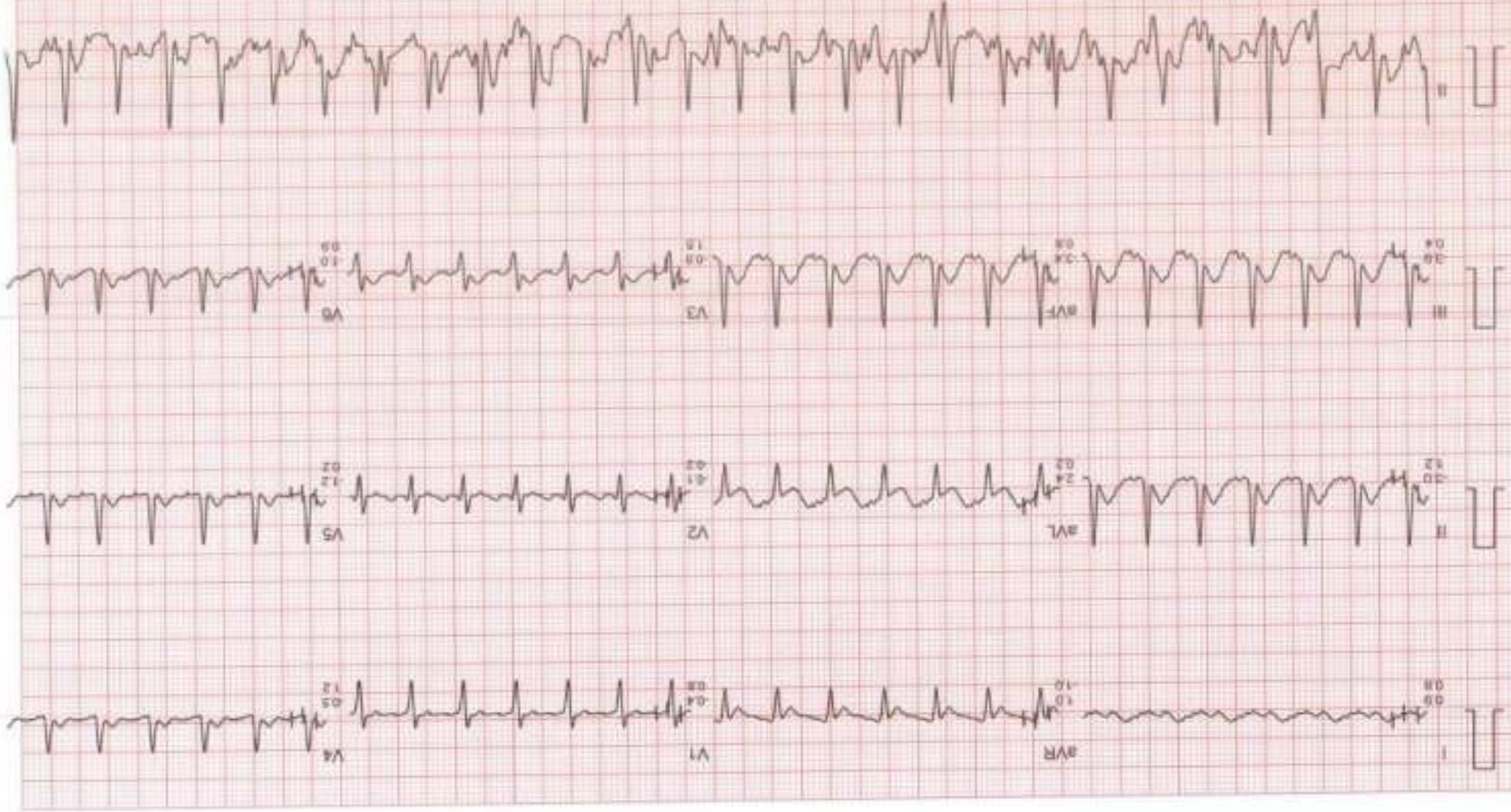

Ms. POOJA CHAURASIYA
 I.D : 136
 AGE/SEX : 32/F
 RECORDED : 16-3-2024 11:24

RATE : 168 BPM
 B.P. : 130/88 mmHg

BRUCE
 PEAK EXERCISE
 PHASE TIME : 9:50
 STAGE TIME : 0:59

ST @ 10mm/mV
 80ms Post
 SPEED : 6.7 Km./Hr.
 GRADE : 16.0 %
 LINKED MEDIAN

DR. CHARU KOHLI'S CLINIC

Ms. POOJA CHAURASIYA
I.D. : 135
AGE/SEX : 32/F
RECORDED : 16-3-2024 11:24

RATE : 104 BPM
B.P. : 130/68 mmHg

BRUCE
RECOVERY
PHASE TIME : 0:59

ST @ 10mm/mV
80ms Post
SPEED : 0.0 Km./Hr.
GRADE : 0.0 %
LINKED MEDIAN

DR. CHARU KOHLI'S CLINIC

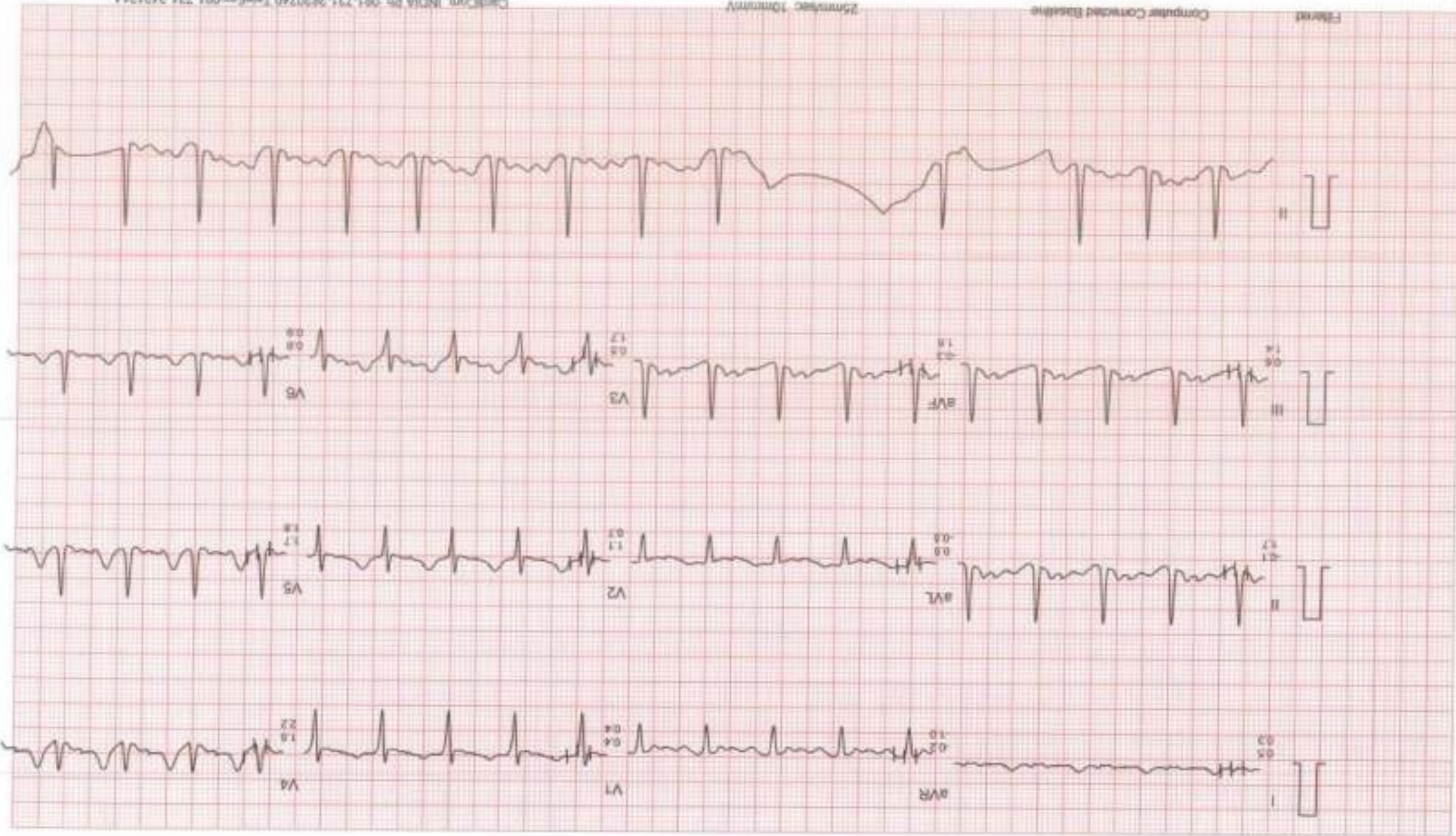

Ms. POOJA CHAURASIYA

I.D. : 135

AGE/SEX : 32/F

RECORDED : 16-3-2024 11:24

DR. CHARU KOHLI'S CLINIC

BRUCE

RECOVERY

PHASE TIME : 2:59

RATE : 79 BPM
B.P. : 100/62 mmHg

ST @ 10mm/mV
80ms PAPER
SPEED : 0.0 Km./hr.
GRADE : 0.0 %
LINKED MEDIUM

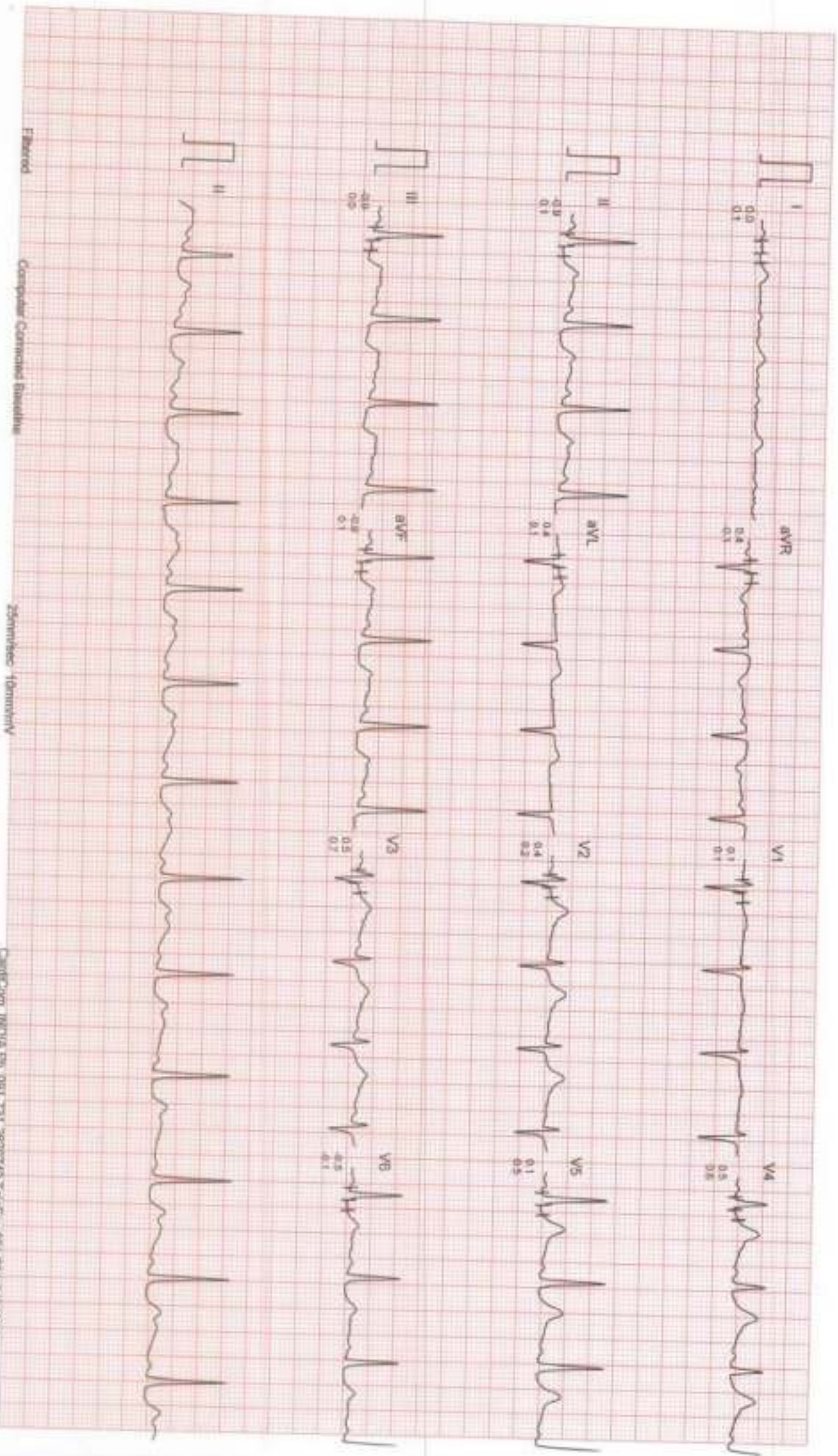

Filtered

Computer Connected Electrode

Zimmerlec 10mm/mV

CardCom, INDIA Ph. 081-731-2620740, Telefax 081-731-2431214

Ms. POOJA CHAURASIYA

ID : 136

AGE/SEX : 32/F

RECORDED : 16-3-2024 11:24

DR. CHARU KOHLI'S CLINIC

BRUCE

RECOVERY

PHASE TIME : 5:59

RATE : 80 BPM
B.P. : 96/60 mmHg

ST @ 10mm/mV
80ms PostJ
SPEED : 0.0 Km./Hr.
GRADE : 0.0 %
LINKED MEDIAN

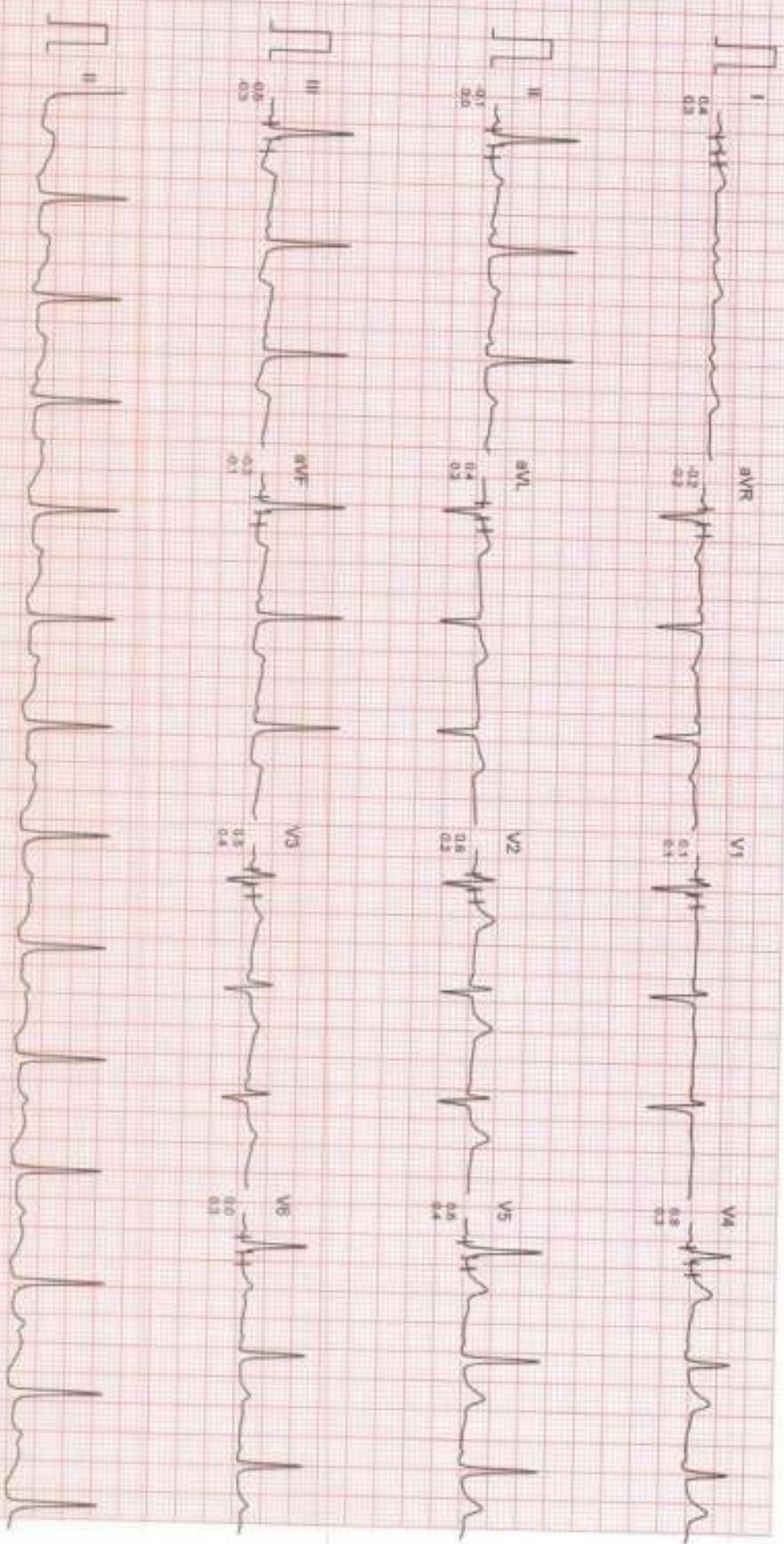

Filtered

Computer Controlled Stimulus

25mm/sec 10mm/mV

CardiCon, MIDOL Pvt. Ltd. 391-731-2520740, Tower Bx1081-731-2431214



Dr. Charu Kohli s Clinic
C-234 Defence Colony, New Delhi-1 10024
Ph 41550792 ,24336960, 24332759
E- mail: drcharukohli@yahoo.com

NAME : POOJA CHAURASIYA

AGE/SEX : 31Y/F

DATE : 16.03.2024

X - RAY CHEST PA VIEW :

Cardiac shadow is normal.
Aorta is normal.
Bilateral lung fields are clear.
Both costophrenic angles are clear.
Bilateral domes of diaphragm are normal.
No bony injury noted.

IMPRESSION: Normal chest skiagram

DR. CHARU KOHLI
MBBS, DMRD
Consultant Radiologist

IMPORTANT: Owing to technical limitations in case of any error in the study, the Doctor cannot be held responsible for claim of damages of any nature and this report is not valid for any Medico-legal aspect.



POOJA CHAURASIYA 31Y/F



Registration No.	102321623	Mobile No.	7359235254
Patient Name	Ms. POOJA CHAURASYA	Registration Date/Time	16/03/2024 10:26:54
Age / Sex	32 Yrs 2 Female 6 Days	Sample Collected Date/Time	16/03/2024 13:17:56
Ref By / Hospital	MEDIWHEEL	Report Date/Time	16/03/2024 16:21:45
Collected At	DCKC	Printed Date/Time	17/03/2024 10:51:18

Test Name	Value	Unit	Biological Ref Interval
-----------	-------	------	-------------------------

HAEMATOLOGY

Complete Blood Count (CBC)

Haemoglobin (Hb) ,EDTA <i>Method : Colorimetric</i>	11.2	g/dL	12.0 - 15.0
Total Leucocyte Count (TLC) ,EDTA <i>Method : Electric impedance</i>	04.3	10 ⁹ /L	04.0 - 11.0
Red Blood Cell (RBC) ,EDTA <i>Method : Electric impedance</i>	4.05	10 ⁶ /uL	3.80 - 4.80
Hematocrit (HCT /PCV) ,EDTA <i>Method : Pulse height detection</i>	36.3	%	36.0 - 46.0
Mean Corp Volume (MCV) ,EDTA <i>Method : Calculated</i>	89.6	fL	83.0 - 101.0
Mean Corp Hb (MCH) ,EDTA <i>Method : Calculated</i>	27.8	pg	27.0 - 32.0
Mean Corp Hb Conc (MCHC) ,EDTA <i>Method : Calculated</i>	31.0	g/dL	31.5 - 34.5
Platelet Count(PLT) ,EDTA <i>Method : Electric impedance/Microscopy</i>	157.00	10 ³ /uL	150.00 - 410.00
RDW- CV% ,EDTA	13.5	%	11.6 - 14.0
Differential Leucocyte Count <i>Method : Microscopy</i>			
Neutrophil ,EDTA	62.0	%	40.0 - 80.0
Lymphocyte ,EDTA	30.0	%	20.0 - 45.0
Eosinophil ,EDTA	3.0	%	1.0 - 6.0
Monocyte ,EDTA	5.0	%	2.0 - 10.0
Basophil ,EDTA	0.0	%	0.0 - 2.0
ESR ,EDTA <i>Method : Westergreen</i>	24	mm/1st hr.	00 - 20

Page No: 1 of 8

Checked By :- POOJA

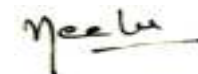

DR. NEELU CHHABRA
MD. PATHOLOGIST

At Your Home: Collection of Blood Samples, ECG, Digital X-Ray

Occupational Health Service • Diagnostic & Preventive • Health Assessment • Periodic Preventive Health Camps • Corporate Health Checks

Ultrasound | Digital X Ray | DEKA | Mammography | Path Lab | ECHO | TMT | Healthchecks | PFT | Holter | Audiometry



Registration No.	102321623	Mobile No.	7359235254
Patient Name	Ms. POOJA CHAURASYA	Registration Date/Time	16/03/2024 10:26:54
Age / Sex	32 Yrs 2 Female 6 Days	Sample Collected Date/Time	16/03/2024 13:17:56
Ref By / Hospital	MEDIWHEEL	Report Date/Time	17/03/2024 09:44:50
Collected At	DCKC	Printed Date/Time	17/03/2024 10:51:18

Test Name	Value	Unit	Biological Ref Interval
-----------	-------	------	-------------------------

Blood Group ABO ,EDTA

Method : Forward Grouping

"O"

Rh Typing ,EDTA

Method : Forward Grouping

POSITIVE

HbA1c ,EDTA

Method : Photometric method

5.1 %

INTERPRETATIONS:-

NORMAL RANGE **4.00 - 5.60** %

Pre Diabetic/ Higher chance of getting diabetes	5.70	- 6.20	%
Good Diabetic Control	6.20	- 6.80	%
Fair Diabetic Control	6.80	- 7.60	%
Uncontrolled Diabetes -action suggested	>7.6		%

Note:-

Glycosylated Haemoglobin is a specific component of HBA1C and is the blood glucose bound to it. This test is an index of carbohydrate in balance during the preceeding two months. The estimation is of greater importance for specific group of patient. This result are not affected by time, meal intake exercise, diabetic drugs, emotional Stress etc. HbA1c should be routinely monitored ideally at least every 3 months.

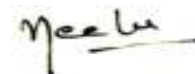



Registration No.	102321623	Mobile No.	7359235254
Patient Name	Ms. POOJA CHAURASYA	Registration Date/Time	16/03/2024 10:26:54
Age / Sex	32 Yrs 2 Female 6 Days	Sample Collected Date/Time	16/03/2024 13:17:56
Ref By / Hospital	MEDIWHEEL	Report Date/Time	16/03/2024 16:20:25
Collected At	DCKC	Printed Date/Time	17/03/2024 10:51:18

Test Name	Value	Unit	Biological Ref Interval
-----------	-------	------	-------------------------

BIOCHEMISTRY

LIPID PROFILE

Total Lipids ,Serum Plain	369	mg/dl	400 - 700
Serum Cholesterol ,Serum Plain <i>Method : CHOD-POD</i>	161	mg/dl	0 - 200
Serum Triglycerides ,Serum Plain <i>Method : GPO-POD</i>	47	mg/dl	40 - 140
Serum HDL Cholesterol ,Serum Plain <i>Method : Direct Method</i>	54	mg/dl	40 - 70
Serum LDL Cholesterol ,Serum Plain <i>Method : Calculated</i>	97.6	mg/dl	30.0 - 100.0
Serum VLDL Cholesterol ,Serum Plain <i>Method : Calculated</i>	9.4	mg/dl	24.0 - 45.0
Total CHO/HDL Cholesterol Ratio ,Serum Plain <i>Method : Calculated</i>	2.98		
LDL/HDL Cholesterol Ratio ,Serum Plain <i>Method : Calculated</i>	1.81		

Guidelines for Total Blood Cholesterol Levels on 11 to 12 hour fasting samples.

Desirable : Less than 200 mg/dl

Borderline High Risk : 200 to 239 mg/dl

High Risk : 240 mg/dl and over, on repeated values

Optimal Level for Cardiac Patients : Less than 200 mg/dl

HDL-C : High HDL has generally been found to be protective, decreasing the risk of coronary Artery disease (CAD) in most people. However, some recent studies have shown that in some people with high HDL, the HDL is not protective and may, in fact result in higher risk for CAD than in people with normal HDL levels. In one study it was shown that people with CAD and high HDL had underlying genetic anomalies in enzymes important in lipid turnover. Another study showed that high levels of abnormally large HDL particles were associated with increased risk of CAD. Factors that elevate HDL concentrations include chronic alcoholism, treatment with oral estrogen replacement therapy, extensive aerobic exercise, and treatment with niacin, statins, or fibrates. Smoking reduces levels of HDL cholesterol, while quitting smoking leads to a rise in the plasma HDL level.

Triglycerides Female 40 - 140
Male 60 - 165

Adult levels:

Optimal <100 mg/dL
Near Optimal/ above optimal 100 -129 mg/dL
Borderline high 130 - 159 mg/dL
High 160 - 189 mg/dL
Very High ≥190 mg/dL

KIDNEY FUNCTION TEST (KFT)

Blood Urea ,Serum Plain <i>Method : Urease -UV</i>	21.1	mg/dl	15.0 - 45.0
Serum Creatinine ,Serum Plain <i>Method : Modified Jaffe's</i>	0.51	mg/dl	0.50 - 1.50

Checked By :- POOJA

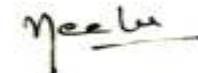

DR.NEELU CHHABRA
MD. PATHOLOGIST

At Your Home: Collection of Blood Samples, ECG, Digital X-Ray

Occupational Health Service • Diagnostic & Preventive • Health Assessment • Periodic Preventive Health Camps • Corporate Health Checks

Ultrasound | Digital X Ray | DEXA | Mammography | Path Lab | ECHO | TMT | Healthchecks | PFT | Holter | Audiometry



Registration No.	102321623	Mobile No.	7359235254
Patient Name	Ms. POOJA CHAURASYA	Registration Date/Time	16/03/2024 10:26:54
Age / Sex	32 Yrs 2 Female 6 Days	Sample Collected Date/Time	16/03/2024 13:17:56
Ref By / Hospital	MEDIWHEEL	Report Date/Time	16/03/2024 16:21:45
Collected At	DCKC	Printed Date/Time	17/03/2024 10:51:18

Test Name	Value	Unit	Biological Ref Interval
Serum Uric Acid ,Serum Plain <i>Method : Uricase- POD</i>	2.34	mg/dl	2.40 - 5.70
Serum Sodium ,Serum Plain <i>Method : ISE Direct</i>	139.0	mmol/L	135.0 - 148.0
Serum Potassium ,Serum Plain <i>Method : ISE Direct</i>	3.86	mmol/L	3.50 - 5.00
Serum Chloride ,Serum Plain <i>Method : ISE DIRECT</i>	98.00	mmol/L	97.00 - 107.00
Serum Calcium ,Serum Plain <i>Method : Arsenazo III</i>	8.90	mg/dl	New Born : 7.8 - 11.2 mg/dl Adult : 8.2 - 10.6 mg/dl



Registration No.	102321623	Mobile No.	7359235254
Patient Name	Ms. POOJA CHAURASYA	Registration Date/Time	16/03/2024 10:26:54
Age / Sex	32 Yrs 2 Female 66 Days	Sample Collected Date/Time	16/03/2024 13:17:56
Ref By / Hospital	MEDIWHEEL	Report Date/Time	16/03/2024 16:20:25
Collected At	DCKC	Printed Date/Time	17/03/2024 10:51:18

Test Name	Value	Unit	Biological Ref Interval
-----------	-------	------	-------------------------

LIVER PROFILE / LFT

Serum Bilirubin (Total) ,Serum Plain <i>Method : DSA Method</i>	0.56	mg/dl	0.00 - 1.20
Serum Bilirubin (Direct) ,Serum Plain <i>Method : DSA Method</i>	0.21	mg/dl	0.00 - 0.30
Serum Bilirubin (Indirect) ,Serum Plain <i>Method : Calculated Parameter</i>	0.35	mg/dl	0.00 - 0.60
SGOT ,Serum Plain <i>Method : IFCC/KINETIC</i>	31.3	IU/l	Males : Upto 46 IU/l Females : Upto 40 IU/l
SGPT ,Serum Plain <i>Method : IFCC/KINETIC</i>	47.6	IU/l	Upto 49 IU/l
Serum Alkaline Phosphatase ,Serum Plain <i>Method : DEA Method</i>	146.0	IU/l	30.0 - 120.0
Serum Total Protein ,Serum Plain <i>Method : Biuret Method</i>	7.11	gm/dl	6.00 - 8.50
Serum Albumin ,Serum Plain <i>Method : BCG Method</i>	4.25	gm/dl	3.20 - 5.50
Globulin ,Serum Plain <i>Method : Calculated</i>	2.86	gm/dl	2.00 - 4.10
A/G Ratio ,Serum Plain <i>Method : Calculated</i>	1.49		1.00 - 2.10
Serum GGTP ,Serum Plain <i>Method : G-Glutamyl Transferase</i>	68.0	U/L	0.0 - 50.0

Page No: 5 of 8

Checked By :- POOJA

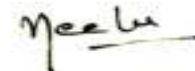

DR. NEELU CHHABRA
MD. PATHOLOGIST

At Your Home: Collection of Blood Samples, ECG, Digital X-Ray

Occupational Health Service • Diagnostic & Preventive • Health Assessment • Periodic Preventive Health Camps • Corporate Health Checks

Ultrasound | Digital X Ray | DEKA | Mammography | Path Lab | ECHO | TMT | Healthchecks | PFT | Holter | Audiometry



Registration No.	102321623	Mobile No.	7359235254
Patient Name	Ms. POOJA CHAURASYA	Registration Date/Time	16/03/2024 10:26:54
Age / Sex	32 Yrs 2 Female 6 Days	Sample Collected Date/Time	16/03/2024 13:17:56
Ref By / Hospital	MEDIWHEEL	Report Date/Time	16/03/2024 16:20:25
Collected At	DCKC	Printed Date/Time	17/03/2024 10:51:18

Test Name	Value	Unit	Biological Ref Interval
Blood Sugar (Fasting) ,Plasma F <i>Method : GOD POD</i>	91.2	mg/dl	70.0 - 110.0
Blood Sugar (PP) ,Plasma PP <i>Method : GOD POD</i>	121.1	mg/dl	70.0 - 140.0



Registration No.	102321623	Mobile No.	7359235254
Patient Name	Ms. POOJA CHAURASYA	Registration Date/Time	16/03/2024 10:26:54
Age / Sex	32 Yrs 2 Female 6 Days	Sample Collected Date/Time	16/03/2024 13:17:56
Ref By / Hospital	MEDIWHEEL	Report Date/Time	17/03/2024 09:44:20
Collected At	DCKC	Printed Date/Time	17/03/2024 10:51:18

Test Name	Value	Unit	Biological Ref Interval
-----------	-------	------	-------------------------

IMMUNOASSAY

TOTAL THYROID PROFILE

Total T3 ,Serum Plain	1.56	ng/mL	0.69 - 2.15
Total T4 ,Serum Plain	12.40	ug/dl	5.20 - 12.70
TSH	1.04	uIU/ml	0.30 - 4.50

Comment :

Age Group	Biological Reference Range
1-2 Days	3.2-3.43 uIU/ml
3-4 Days	0.7-15.4 uIU/ml
15 Days - 5 Months	1.7-9.1 uIU/ml
5 Months - 2 Years	0.7-6.4 uIU/ml
2 Years - 12 Years	0.64-6.27 uIU/ml
12 Years - 18 Years	0.51-4.94 uIU/ml
> 18 Years	0.35-5.50 uIU/ml

Adults

Note: TSH levels are subject to circadian variation, rising several hours before the onset of sleep, reaching peak levels between 11 pm to 6 am. Nadir concentrations are observed during the afternoon. Diurnal variation in TSH level approximates + 50 %, hence time of the day has influence on the measured serum TSH concentration. Although elevated TSH levels are nearly always indicative of primary hypothyroidism, and may be seen in secondary thyrotoxicosis.

Newborn

In a very low birth weight baby (particularly premature neonates) immaturity of the hypothalamic-pituitary - thyroid axis may mask primary congenital hypothyroidism. It is recommended that the test be repeated two weeks after birth in babies 1000-1500 gm and at four weeks in those <1000 gm. Specimen collection prior to 24 hours of age, after blood transfusion and prematurity can affect this screening.

Nearly 90% of CH cases are detected by newborn screening. A small number of children may test normal on the newborn screen but later develop hypothyroidism.

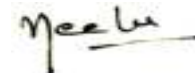



Registration No.	102321623	Mobile No.	7359235254
Patient Name	Ms. POOJA CHAURASYA	Registration Date/Time	16/03/2024 10:26:54
Age / Sex	32 Yrs 2 Female 6 Days	Sample Collected Date/Time	16/03/2024 13:17:56
Ref By / Hospital	MEDIWHEEL	Report Date/Time	16/03/2024 17:28:42
Collected At	DCKC	Printed Date/Time	17/03/2024 10:51:18

Test Name	Value	Unit	Biological Ref Interval
-----------	-------	------	-------------------------

CLINICAL PATHOLOGY

URINE ROUTINE EXAMINATION

URE PHYSICAL EXAMINATION

Colour ,URINE	Pale Yellow	Pale Yellow
Volume ,URINE	20 mL	
Appearance ,URINE	S. Turbid	Clear

URE CHEMICAL EXAMINATION

Reaction ,URINE	Acidic	Acidic
Ph (Strip Method) ,URINE	5.5	5.0
Specific Gravity ,URINE	1.015	1.000
Protein (Strip Method) ,URINE	Nil	Nil
Glucose (Strip Method) ,URINE	Nil	Nil

URE MICROSCOPY EXAMINATION

Pus Cells ,URINE	1 - 2 /HPF	0 - 1
Epithelial Cells ,URINE	5 - 8 /HPF	0 - 1
RBC's ,URINE	Nil /HPF	Nil
Casts ,URINE	Nil	
Crystals ,URINE	Nil	
Bacteria ,URINE	Present	Absent
Mucus Thread ,URINE	Nil	Nil
Other ,URINE	Nil	

*** End of Report ***

Page No: 8 of 8

Checked By :- POOJA

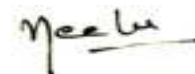

DR. NEELU CHHABRA
MD. PATHOLOGIST

At Your Home: Collection of Blood Samples, ECG, Digital X-Ray

Occupational Health Service • Diagnostic & Preventive • Health Assessment • Periodic Preventive Health Camps • Corporate Health Checks

Ultrasound | Digital X Ray | DEKA | Mammography | Path Lab | ECHO | TMT | Healthchecks | PFT | Holter | Audiometry

16-03-2024 10:59:47

12.20 s
78.00 kV
8.00 mA



16-03-2024 10:59:47

12.20 s
78.00 kV
8.00 mA

