

— yfs — cm — Kg BP

31 Female

Koithuvikkal

WNL

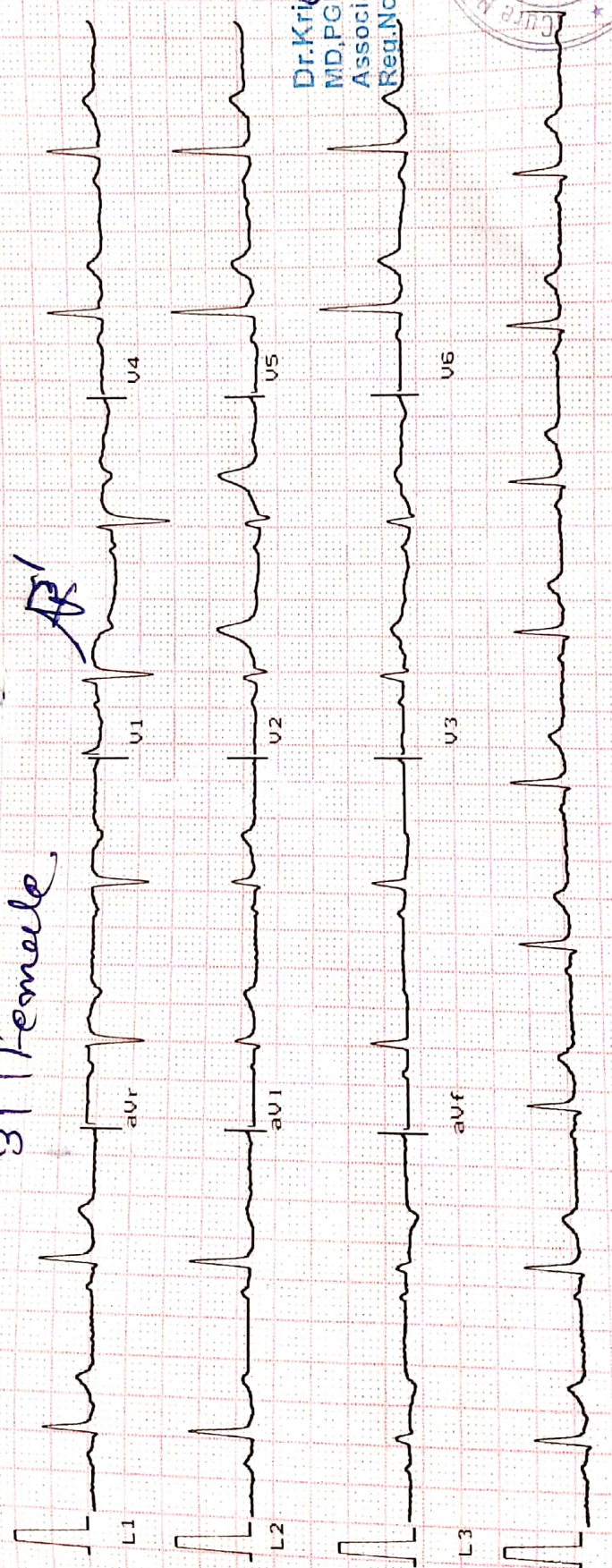

Heart Rate : 70 bpm

INTERVAL (ms)

PR: 172 QRS: 55

QT: 355 QTc: 387

ST: 217

AXIS (deg)

P : 41 QRS: 32

T : -10

Dr. Kristin Vaidya  
MD, PGDCC

Associate Consultant-Cardiology

Reg.No.G-50510

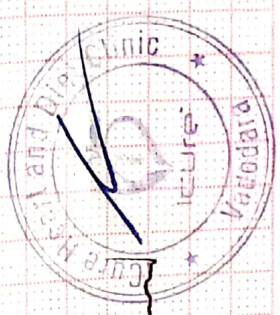

L1 10mm/mV Time:  
Ver 1.9 25mm/sec Date: 16/12/21

Maestros

# iCure™ Heart & General Clinic

iCure Heart & Diet Clinic, 402, Epsilon tower, opp Pasha bhai park, Race course, Vadodara

## :: PERSONAL HEALTH REPORT ::

NAME Prithviraj

DATE 16/12/21

SR. NO.  
SEX. Female  
AGE 31/years  
HEIGHT 158cm  
WEIGHT 62kg

### HISTORY

Present History : NO  
 Past Illness History : NO Diabetes/Hypertension/Tuberculosis/Asthma/Epilepsy  
 Past Occupational History : NO  
 Family History : Mothers has DM & on Rx.  
 Personal History : D&C done in 2020.  
 Addiction : NO Tobacco/Gutkha/Smoking/Alcohol

### GENERAL EXAMINATION

T.P.R. : N / 78 / 26      B.P. : 122 / 80 mm Hg :  
 Pallor/Icterus/Cyanosis/Varicosity/Lymph Nodes/Thyroid/Oedema/N/E/Other : normal

### SYSTEMIC EXAMINATION

R.S. : READ  
 C.V.S : READ  
 C.N.S : READ  
 A.S. : READ  
 Musculo-skelet System : READ

E.N.T. Ex. <u>READ</u> Dental Ex. <u>READ</u> Skin Ex. <u>READ</u> Psychic Ex. <u>READ</u>	<b>ACUITY OF VISION</b>			
	Without Glass ✓	DISTANT	RT EYE 6/ <u>24</u>	LT EYE 6/ <u>24</u>
		Near	6/ <u>9</u>	6/ <u>9</u>
	With Glass	DISTANT	6/ <u>-</u>	6/ <u>-</u>
Near		6/ <u>-</u>	6/ <u>-</u>	
COLOUR BLINDNESS : <u>READ</u>				

REMARK NO

ADVICE Opticianologist Consultation for vision.  
 The Worker is FIT/UNFIT for the assigned job.

**Dr. Krish P. Vaidya**  
 MD, PGDCC  
 Associate Consultant - Cardiology  
 Reg. No. G-50510  
 DR. KRISH VAIDYA



MD G-50510, CH



Bank of Baroda

नाम पृथ्वीकला  
Name PRITHVIKALA

कार्यकारी क्रम नं.  
E.C. No. 121288

*K.P.L. Sub*  
जाहीशुदा अधिकारी  
Issuing Authority



*Prithvikala*  
साधक के हस्ताक्षर  
Signature Holder's



*Prithvikala*  
Dr. Krishna P. Vaidya  
MD, PGCC  
Associate Consultant-Cardiology  
Reg.No.G-50510

आयकर विभाग  
INCOME TAX DEPARTMENT  
PRITHVIKALA

भारत सरकार  
GOVT. OF INDIA

RAMLAL CHOUDHARY

10/01/1990

Permanent Account Number

CSTPP5675B

*Prithvikala*

Signature



21012015



*Prithvikala*

**iCure Heart Care**

402, Epsilon Tower, Race Course Road, Vadodara

Y 811

**PRITHVIKALA**

31 Yrs/ F

Kg / Ht- cms

Ref. No.:

Date: 16-12-2021

Ref By:

Time: 10:36 AM Protocol: M. Bruce

**Summary**

History:  
Medication:

Stage	Stg Time min:sec	Speed km/h	Grade %	METs	HR bpm	BP mmHg	RPP	PVCs
Pre Ex				1	80	120/80	96	
Standing				1	80	120/80	96	
Supine				1	78	120/80	94	
Hyp Vent				1	88	120/80	106	
S1	03:00			1	97	120/80	116	1
S2	03:00	2.7	05.0	4.2	104	130/90	135	1
S3	03:00	2.7	10.0	4.8	119	130/90	155	1
Peak Ex	02:59	4.0	12.0	6.9	142	140/100	199	5
Post Ex 1	02:00			1	79	130/90	103	5
Post Ex 2	00:30			1	82	120/80	98	5
Finish				1	80	120/80	96	5

**Findings:** Exercise Time : 11:59 mins  
 Max HR attained : 148 bpm 85 % of Target 189 bpm  
 Max BP : 140/100mmHg  
 Max Workload attained : 6.9 METs ( Avg Effort Tolerance )  
 Reason for Test Termination: Patient Completed Test

No significant ST segment changes noted during exercise or recovery stages.  
 No Angina / Arrhythmia / S3 / Murmur  
 Final Impression : Test is negative for inducible ischaemia.

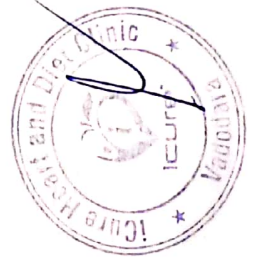

**Dr. Krishi Vaidya**  
 MD, PGD  
 Associate Consultant-Cardiology  
 Reg.No.G-50510

**DR KRISH VAIDYA**  
 Reg No- 501055

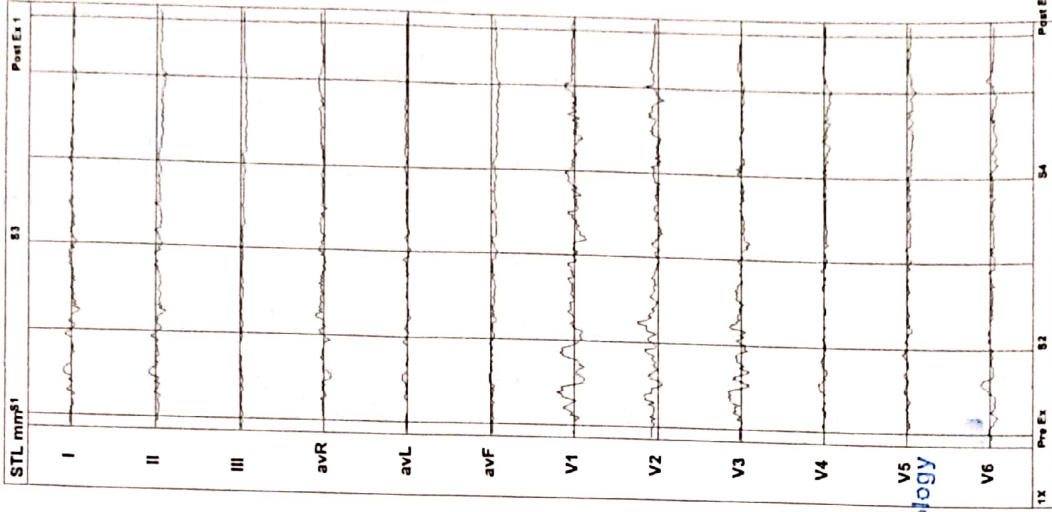



# iCure Heart Care

402, Epsilon Tower, Race Course Road, Vadodara

TomST 3.60

Y 811  
31 Yrs/ F  
Date: 16-12-2021 Time: 10:36 AM  
Post J: 78 mS

PRITHVIKALA  
Kg / Ht- cms  
Ref.No.:

Speed: -- kmh Hr: 97  
Grade: -- % Mets: 1  
Protocol: M. Bruce BP: 120/80 mmHg Curr Time: 03:13

Target Hr: 51 % of 189  
Ex Time: 03:00  
Filter: 0.1 - 100 Hz  
BLC: On  
Notch: On

Gain: 10 mm/mV  
Sweep: 25 mm/S  
Median Sweep: 25 mm/S  
Linked Medians  
S1

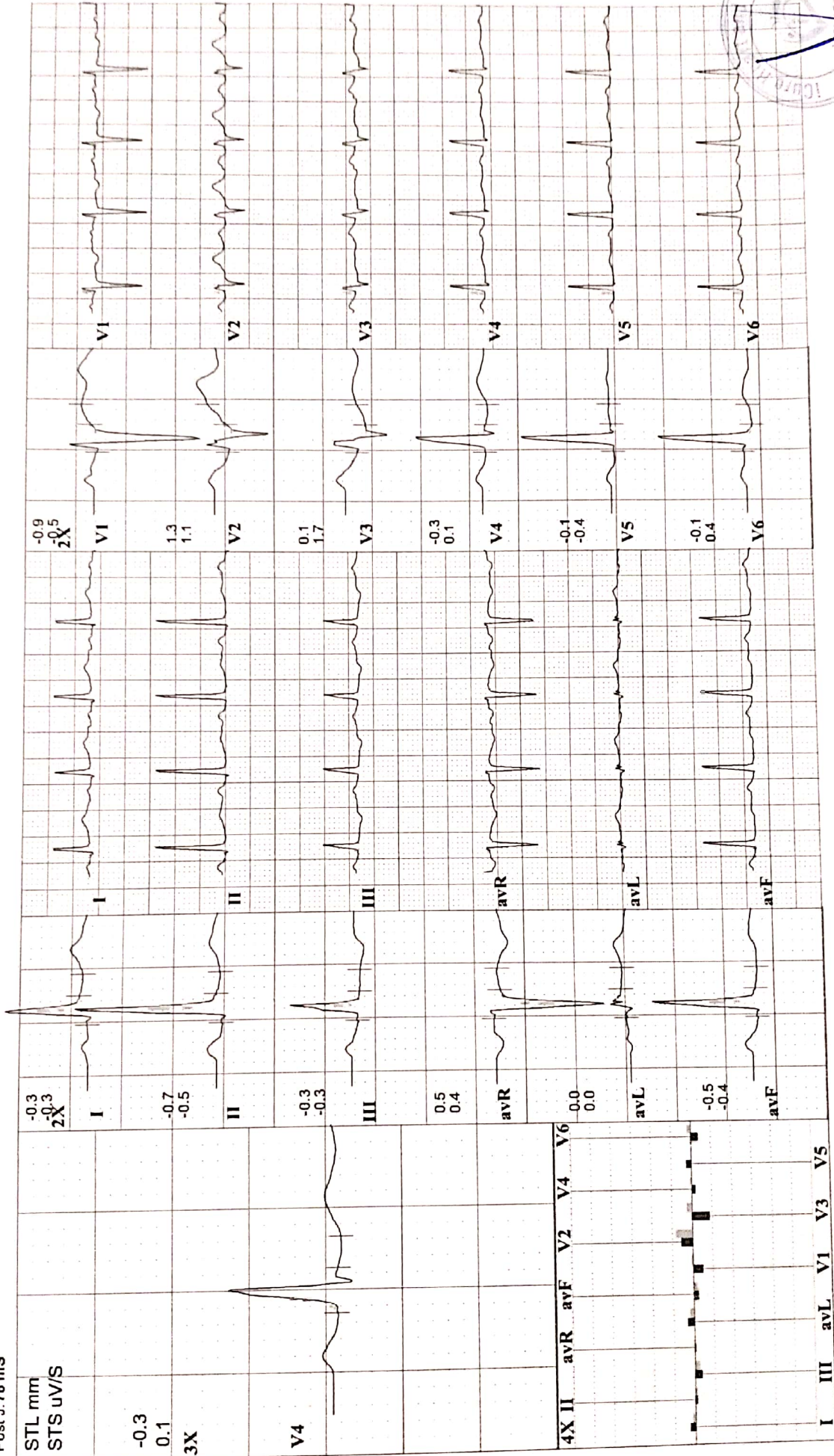

# iCure Heart Care

402, Epsilon Tower, Race Course Road, Vadodara



**Linked Medians**  
**S2**

Speed: 2.7 km/h Hr: 104  
Grade: 5% Mets: 4.2  
Protocol: M. Bruce BP: 130/90 mmHg Curr Time: 08:13

Target Hr: 55% of 189  
Ex Time: 08:00  
Filter: 0.1 - 100 Hz Gain: 10 mm/mV  
BLC: On Sweep: 25 mm/s  
NotchOn Median Sweep 25 mm/s

Y 811  
31 Yrs/ F  
Date: 16-12-2021 Time: 10:36 AM  
Ref No.:  
Kg / Ht- cms

PRITHVIKALA

Post J: 71 ms

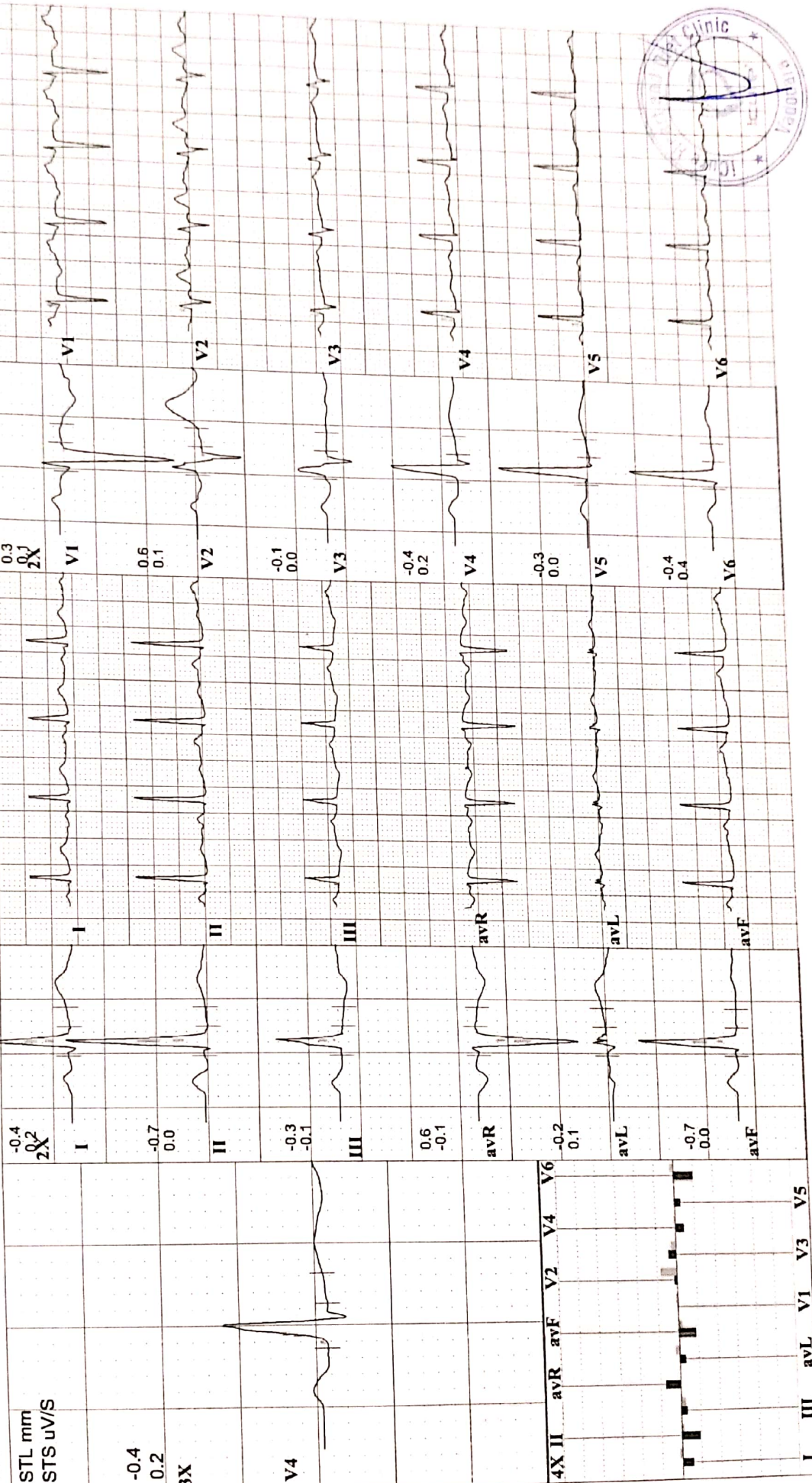

# iCure Heart Care

402, Epsilon Tower, Race Course Road, Vadodara



**Linked Medians**  
**S3**

10 mm/mV  
25 mm/S  
Median Sweep 25 mm/S

Filter: 0.1 - 100 Hz  
Gain: Sweep:  
BLC: On  
Notch: On

Speed: 2.7 km/h Hr: 119  
Grade: 10 % Mets: 4.8  
Protocol: M. Bruce BP: 130/90 mmHg Curr Time: 09:13

Target Hr: 62 % of 189  
Ex Time: 09:00

PRITHVIKALA  
Kg / Ht- cms  
Ref.No.:

Y 811  
31 Yrs/F  
Date: 16-12-2021 Time: 10:36 AM

Post J: 70 mS

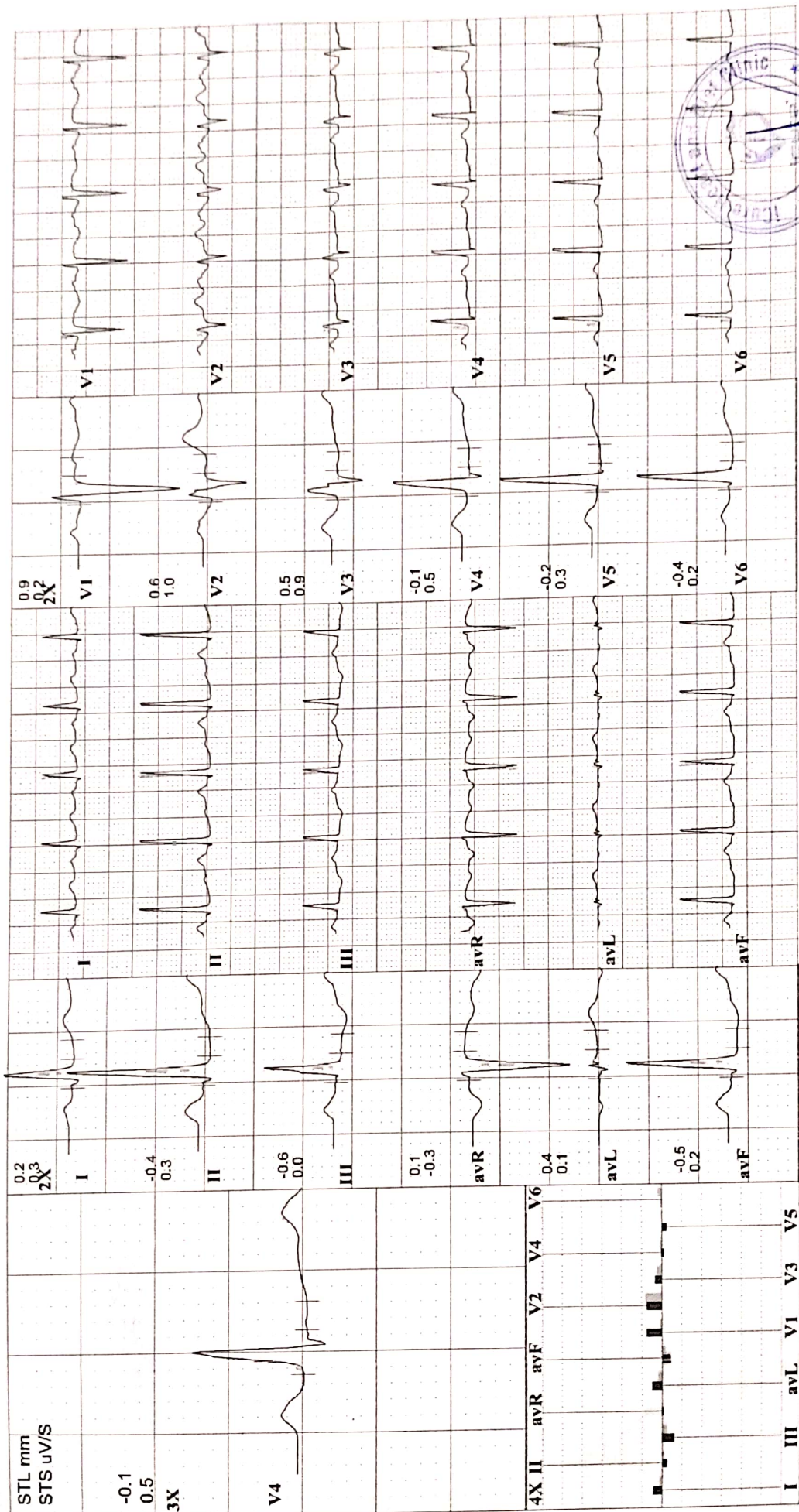



# iCure Heart Care

402, Epsilon Tower, Race Course Road, Vadodara



**Linked Medians**  
**Peak Ex**

10 mm/mV  
25 mm/S  
Median Sweep 25 mm/S

Filter: 0.1 - 100 Hz  
Gain: 10 mm/mV  
Sweep: 25 mm/S  
BLC: On  
Notch: On

Target Hr: 75 % of 189  
Ex Time: 11:59

Speed: 4 km/h  
Hr: 142  
Grade: 12 %  
Mets: 6.9  
Protocol: M. Bruce BP: 140/100 mmHg  
Curr Time: 12:12

Y 811  
31 Yrs/ F  
Date: 16-12-2021  
Time: 10:36 AM  
Ref.No.:  
PRITHVIKALA  
Kg / Ht- cms

Post J: 67 mS

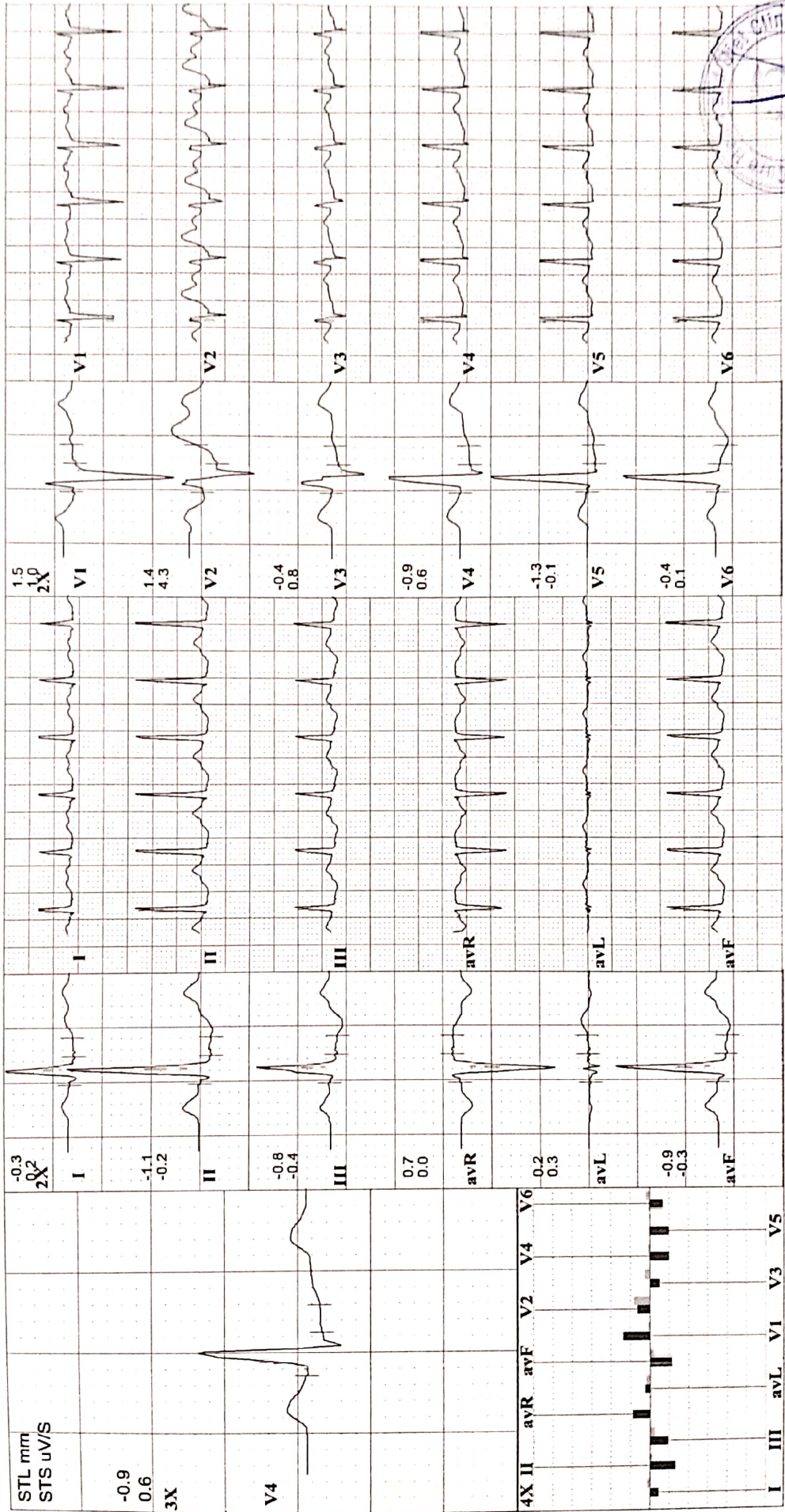

# iCure Heart Care

402, Epsilon Tower, Race Course Road, Vadodara



Y 811  
31 Yrs/F  
Date: 16-12-2021 Time: 10:36 AM  
Post J: 60 mS

Speed: --- km/h Hr: 79  
Grade: --- % Mets: 1  
Protocol: M. Bruce BP: 130/90 mmHg

Target Hr: 41 % of 189  
Ex Time: 11:59  
Curr Time: 14:12

Filter: 0.1 - 100 Hz Gain: 10 mm/mV  
BLC: On Sweep: 25 mm/s  
NotchOn Median Sweep: 25 mm/s

Linked Medians  
Post Ex 1

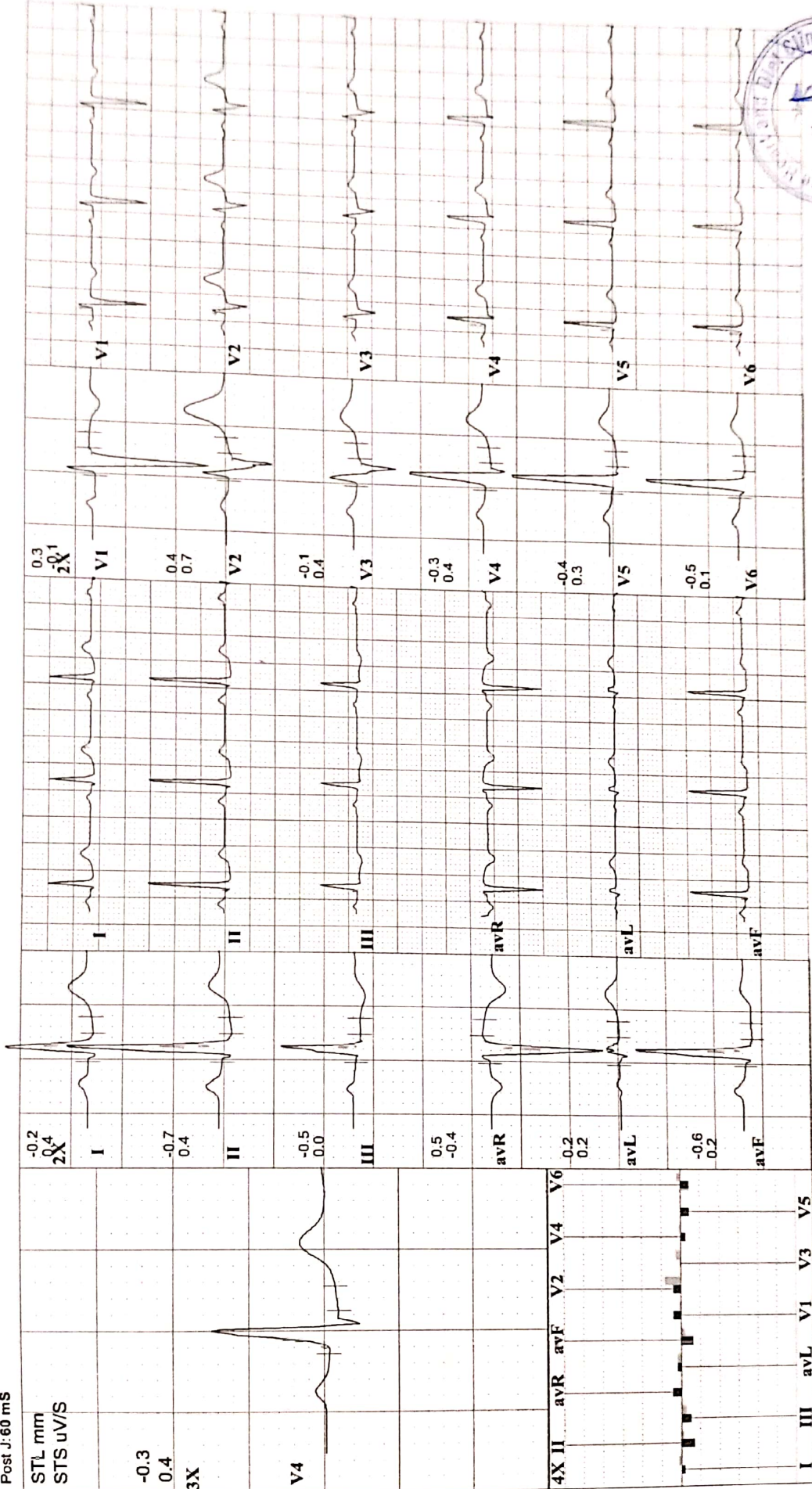

# iCure Heart Care

402, Epsilon Tower, Race Course Road, Vadodara



Y 811 PRITHVIKALA  
31 Yrs/ F Kg / Ht- cms Ref.No.:  
Date: 16-12-2021 Time: 10:36 AM

Speed: -- kmh Hr: 82 Target Hr: 43 % of 189 Filter: 0.1 - 100 Hz Gain: 10 mm/mV  
Grade: -- % Mets: 1 Ex Time: 11:59 BLC: On Sweep: 25 mm/s  
Protocol: M. Bruce BP: 120/80 mmHg Curr Time: 14:42 NotchOn Median Sweep: 25 mm/s

Linked Medians  
Post Ex 2

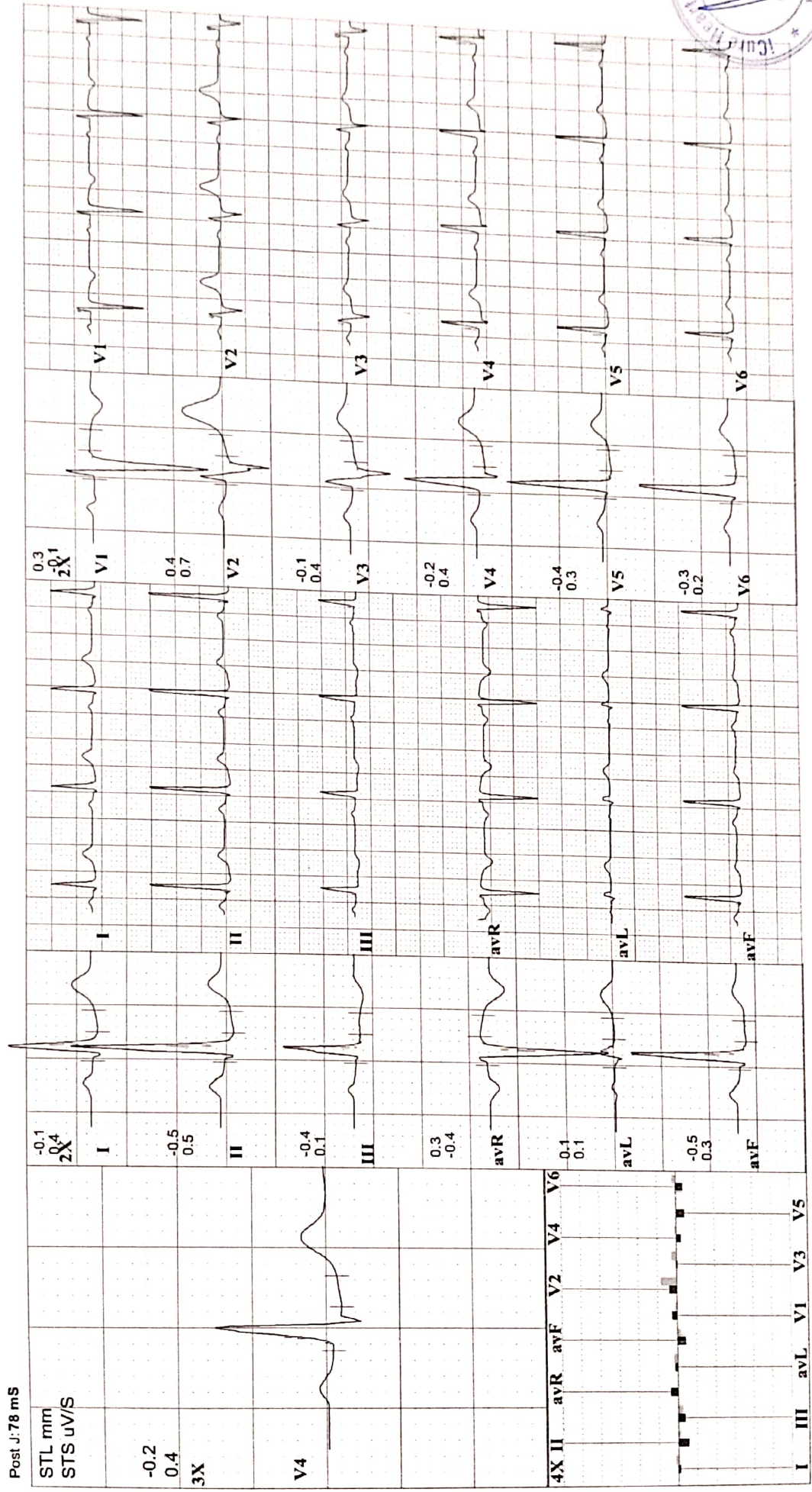

# iCure Heart Care

402, Epsilon Tower, Race Course Road, Vadodara



Y 811  
 31 Yrs/ F  
 Date: 16-12-2021 Time: 10:36 AM  
 Post J: 77 mS

Speed: --- km/h Hr: 78  
 Grade: --- % Mts: 1  
 Protocol: M. Bruce BP: 120/80 mmHg Curr Time: 00:08

Target Hr: 41 % of 189  
 Ex Time: --- min:sec  
 Filter: 0.1 - 100 Hz  
 BLC: On  
 Notch: On

10 mm/mV  
 25 mm/S  
 Median Sweep: 25 mm/S

Linked Medians

Pre Ex

Standing

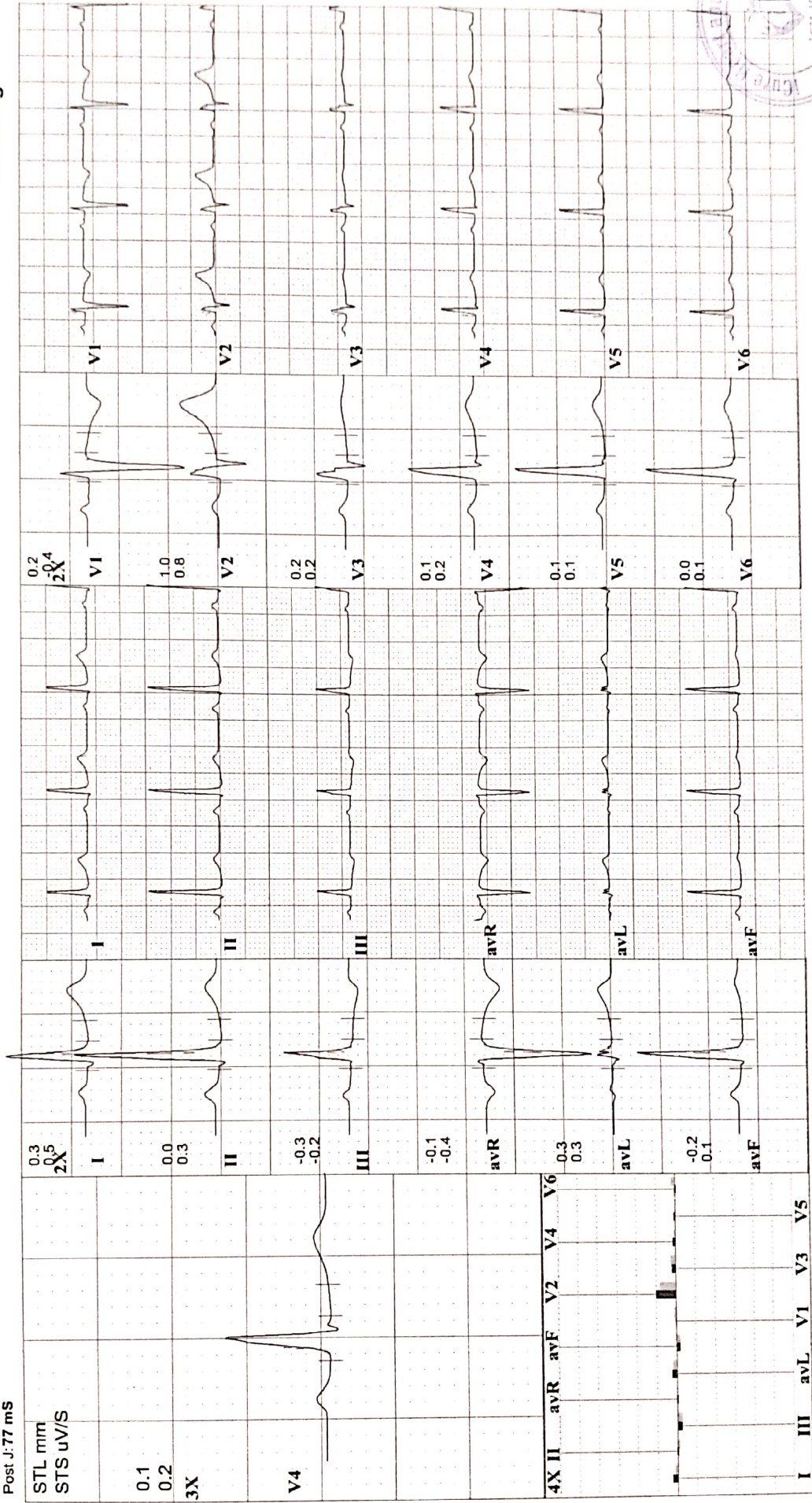

# iCure Heart Care

402, Epsilon Tower, Race Course Road, Vadodara



Y 811  
31 Yrs/F  
Date: 16-12-2021 Time: 10:36 AM  
RefNo.:  
Kg / Ht- cms

Speed: --- kmh Hr: 83  
Grade: --- % Mets: 1  
Protocol: M. Bruce BP: 120/80 mmHg Curr Time: 00:09

Target Hr: 43 % of 189  
Filter: 0.1 - 100 Hz Gain: 10 mm/mV  
Ex Time: --- min:sec BLC: On Sweep: 25 mm/s  
Median Sweep: 25 mm/s

Linked Medians  
Pre Ex  
Supine

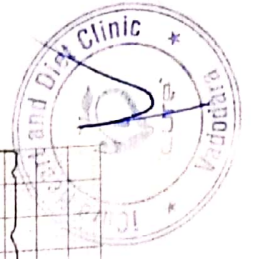
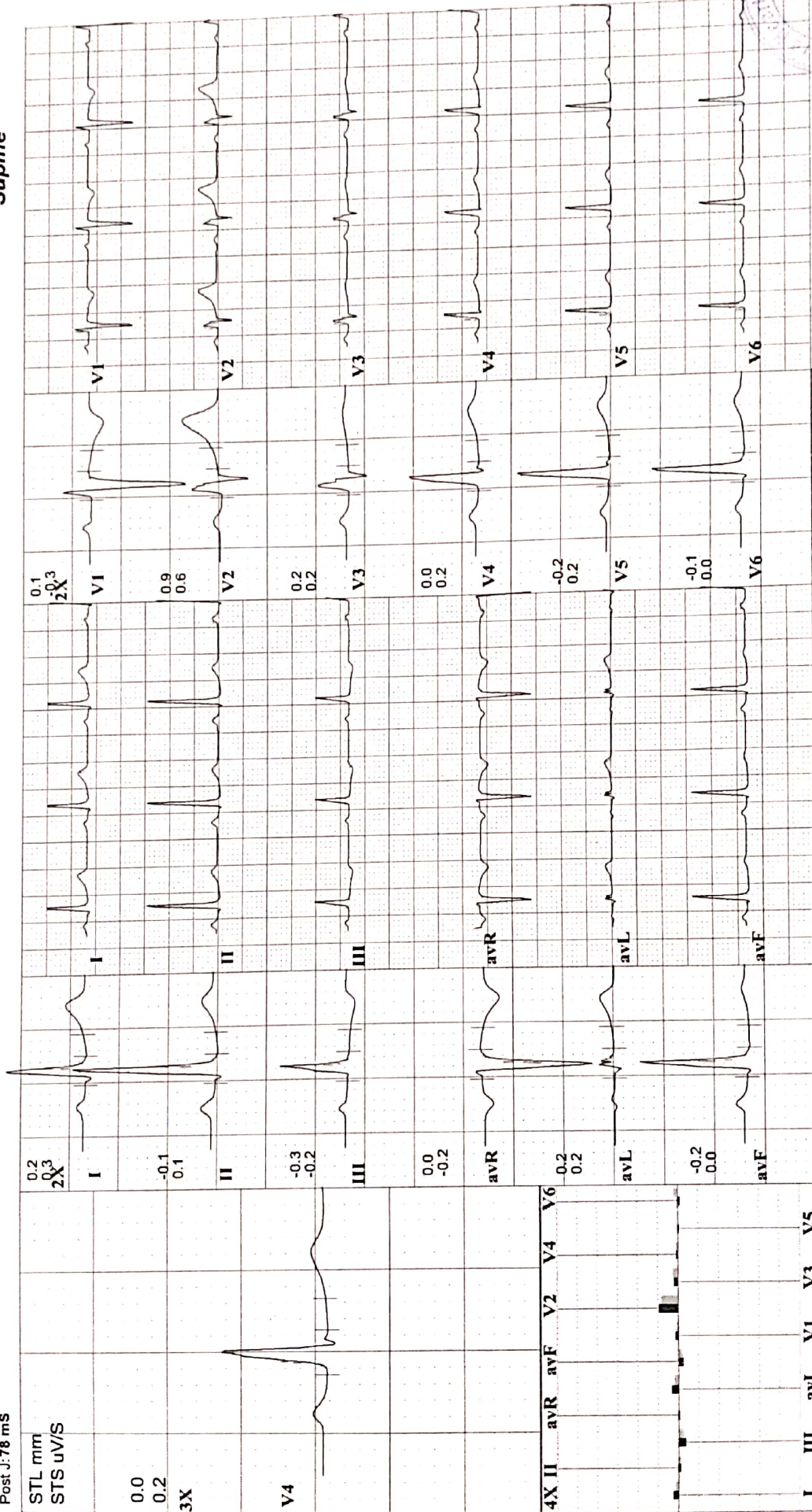

# iCure Heart Care

402, Epsilon Tower, Race Course Road, Vadodara



**Linked Medians**  
**Pre Ex**  
**Hyp Vent**

Speed: --- km/h Hr: 88 Target Hr: 46% of 189 Filter: 0.1 - 100 Hz Gain: 10 mm/mV  
Grade: --- % Mets: 1 Ex Time: --- min:sec BLC: On Sweep: 25 mm/s  
Protocol: M. Bruce BP: 120/80 mmHg Curr Time: 00:13 NotchOn Median Sweep: 25 mm/s

Y 811 PRITHVIKALA Ref.No.:  
31 Yrs/ F Kg / Ht: cms Date: 16-12-2021 Time: 10:36 AM

Post J: 78 mS

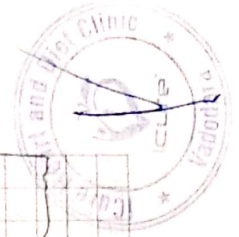
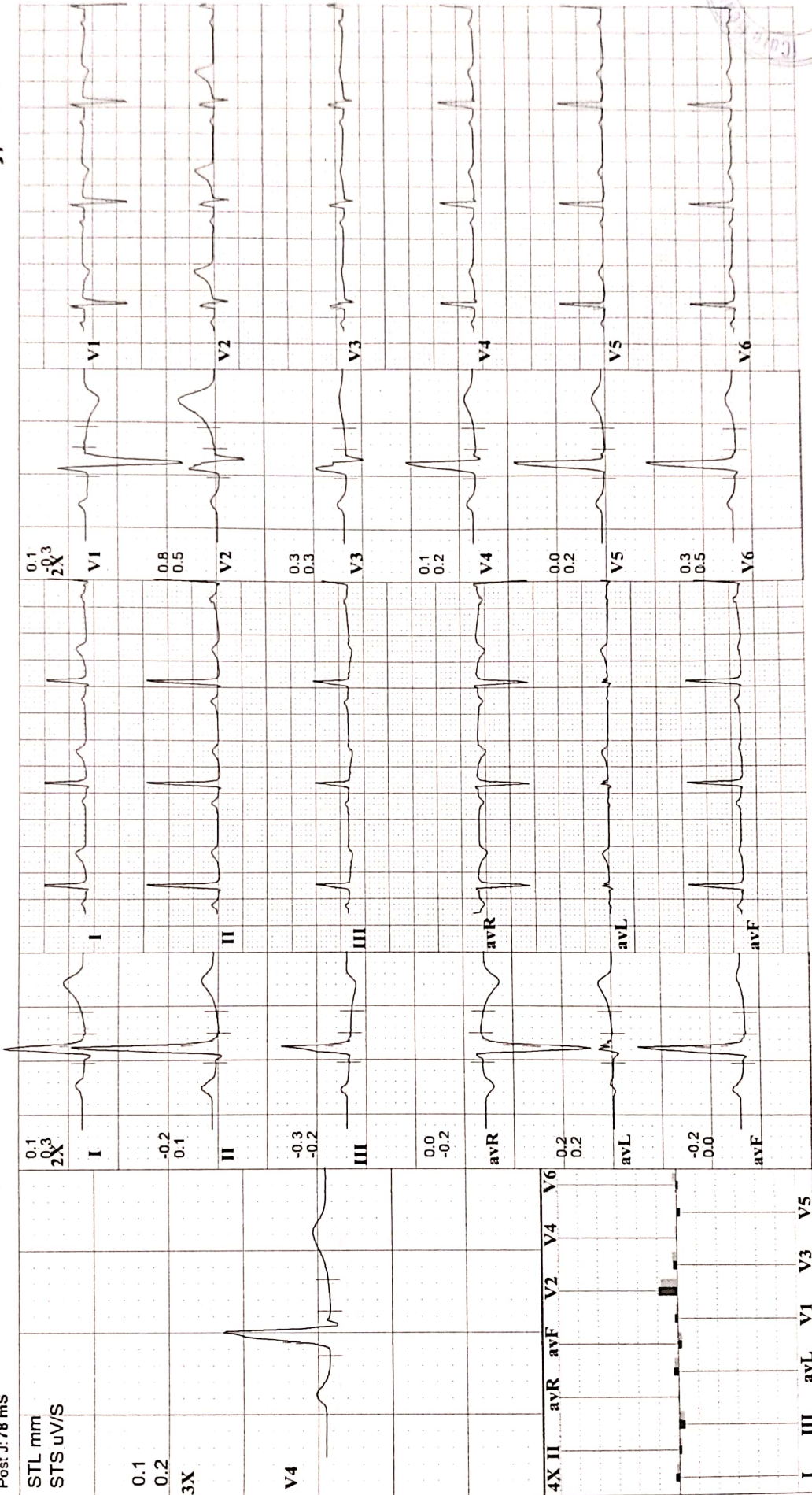



# JKV LABORATORY



Name : PRITHVIKALA CHOUDHRY  
Ref By : ICURE HEART & DIET CLINIC

Age/Sex : 31 Yrs./F  
Date : 16/12/2021  
Report ID. : 5

## HAEMOGRAM PROFILE

<u>TEST</u>	<u>RESULT</u>
Blood Group	: "O"
Rh Factor (Anti D.)	: "POSITIVE"

END OF REPORT



**DR JIGAR SHAH (G23327)**  
**M.D. Pathologist**

Time : 7 a.m. to 9.00 p.m. ● Emergency 24 Hrs.

FF-5 Pancham Elite, Khodiyar Nagar, New V.I.P. Road, Vadodara-390 022.

☎ 8320343731 / 9601969303 ✉ jkvlaboratory2021@gmail.com

Text Report are subject to technical limitations & should be clinically correlated. Laboratory may be contacted whenever required.

Free Home Service



# JKV LABORATORY



Name : PRITHVIKALA CHOUDHRY  
Ref By : ICURE HEART & DIET CLINIC

Age/Sex : 31 Yrs./F  
Date : 16/12/2021  
Report ID. : 5

## BIOCHEMISTRY

TEST	RESULT	UNIT	REFERENCE INTERVAL
<b>FASTING (FBS)</b>			
Blood Glucose	: 86.0	mg/dL	70.00 - 110.00 mg/dL
Urine Glucose	: NIL		
<b>POST-PRANDIAL</b>			
Blood Glucose	: 113.0	mg/dL	80 - 140 mg/dL
Urine Glucose	: NIL		

Done By Fully Auto Analyzer MIURA, A-1004

END OF REPORT



DR JIGAR SHAH (G23327)  
M.D. Pathologist

Time : 7 a.m. to 9.00 p.m. • Emergency 24 Hrs.

FF-5, Pancham Elite, Khodiyar Nagar, New V.I.P. Road, Vadodara-390 022.

☎ 8320343731 / 9601969303 ✉ jkvlaboratory2021@gmail.com

Text Report are subject to technical limitations & should be clinically correlated. Laboratory may be contacted whenever required.

Free Home Service





# JKV LABORATORY



Name : PRITHVIKALA CHOUDHRY  
Ref By : ICURE HEART & DIET CLINIC

Age/Sex : 31 Yrs./F  
Date : 16/12/2021  
Report ID. : 5

## EXAMINATION OF URINE

<u>TEST</u>	<u>RESULT</u>	<u>UNIT</u>
Sample	: FASTING	
<b><u>PHYSICAL EXAMINATION</u></b>		
Quantity	: 10	mL
Colour	: PALE YELLOW	
Transparency	: CLEAR	
Specific Gravity	: 1.003	
Reaction	: ACIDIC	
Deposits	: ABSENT	
<b><u>CHEMICAL EXAMINATION</u></b>		
Albumin	: NIL	
Sugar	: NIL	
Acetone	: ABSENT	
Bile Salts	: ABSENT	
Bile Pigments	: ABSENT	
Urobilinogen	: NORMAL : ~ < 1.0 mg/dL	
Occult Blood	: ABSENT	
Nitrate	: ABSENT	
<b><u>MICROSCOPIC EXAMINATION</u></b>		
Pus Cells	: 0-1 / hpf	
RBC	: NIL	
Epithelial Cells	: <u>1 - 2 / hpf</u>	
Crystals	: NIL	
Amorphous Phosphate	: NIL	
Cast	: NIL	

END OF REPORT

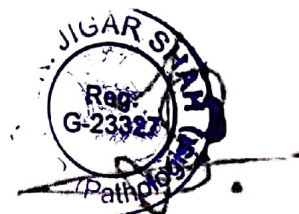

**DR JIGAR SHAH (G23327)**  
**M.D. Pathologist**

Time : 7 a.m. to 9.00 p.m. ● Emergency 24 Hrs.

FF-5, Pancham Elite, Khodiyar Nagar, New V.I.P. Road, Vadodara-390 022.

8320343731 / 9601969303 jkvlaboratory2021@gmail.com

Test Report are subject to technical limitations & should be clinically correlated. Laboratory may be contacted whenever required.



# J K V LABORATORY

FF-5, Pancham Elite, Khodiyar Nagar, New V.I.P. Road, Vadodara-390 022.  
8320343731 / 9601969303M jkvlaboratory2021@gmail.com



Patient's Name : **PRITHVIKALA CHOUDHRY**  
Referred by : I Cure Heart & Diet Clinic  
Date : 16/12/2021 15:11

Ref. No. : 6554  
Age : 31 Years  
Sex : Female

## HEMOGRAM

Test Name	Result	Units	Biological Reference Interval
Hemoglobin :	13.0	g/dl	[12.0-16.0]
Total RBC Count :	4.85	mill/cmm	[4.2-5.4]
<b><u>Blood Indices</u></b>			
P.C.V :	39.5	%	[37-47]
M.C.V. :	81.44	femtolitre	[78-100]
M.C.H. :	26.8	pg	[27-31]
M.C.H.C. :	32.9	g/dl	[32-36]
R.D.W. :	12.8	%	[11.5-14.0]
Total WBC Count :	7350	/cmm	[4000-10000]
Platelet Count :	388000	/cmm	150000-450000
<b><u>Differential WBC Count</u></b>			
Polymorphs :	72	%	[60 - 70]
Lymphocytes :	22	%	[20 - 40]
Eosinophils :	03	%	[1 - 4]
Monocytes :	03	%	[2 - 6]
Basophils :	00	%	[0 - 1]
MPV :	8.6		
PDW-CV :	10.7		
PDW-SD :	15.0		
PCT :	0.33		
P-LCR :	17.3		
<b><u>Erythrocyte Sedimentation Rate</u></b> [Modified Westergren]			
After 1 hour :	04	mm	[M: 1 - 7 / F: 3 - 12]

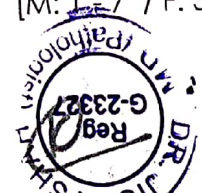

**DR. J. K. PATEL**

MD (G-20476)

CONSULTANT PATHOLOGIST



# J K V LABORATORY

FF-5, Pancham Elite, Khodiyar Nagar, New V.I.P. Road, Vadodara-390 022.  
8320343731 / 9601969303M jkvlaboratory2021@gmail.com



Patient's Name : PRITHVIKALA CHOUDHRY  
Referred by : I Cure Heart & Diet Clinic  
Date : 16/12/2021 15:11

Ref. No. : 6554  
Age : 31 Years  
Sex : Female

## LIVER FUNCTION TEST

Test Name	Result	Units	Biological Reference Interval
S.G.P.T. (ALT) :	33.6	U/L	30- 65
S.G.O.T. (AST) :	30.8	IU/L	[Female: 0 - 31] {Male: 0 - 35}
S. Alkaline Phosphatase :	80	IU/L	[upto 15 yrs Female 50-162] [>20 yrs Female 42 - 141] [>20 yrs Male 53 - 119]
S. Bilirubin (Total) :	0.93	mg/dl	[0.1 to 1.2]
S. Bilirubin (Direct) :	0.26	mg/dl	[0.0 to 0.3]
S. Bilirubin (Indirect) :	0.67	mg/dl	[0.0 to 0.9]
S. Proteins: (Total) :	7.95	gm/dl	[6.6 to 8.8]
S. Albumin :	4.26	gm/dl	[3.5 to 5.2]
S. Globulin :	<u>3.69</u>	gm/dl	[2.5 to 3.0]
A/G Ratio :	1.2		
G.G.T. : (Gamma-Glutamyl Transferase)	32.5	IU/L	[8 to 78]



**DR K K PATEL**  
MD (G-20476)  
CONSULTANT PATHOLOGIST



# J K V LABORATORY



FF-5, Pancham Elite, Khodiyar Nagar, New V.I.P. Road, Vadodara-390 022.  
8320343731 / 9601969303 | jkvlaboratory2021@gmail.com

Patient's Name : PRITHVIKALA CHOUDHRY  
Referred by : I Cure Heart & Diet Clinic  
Date : 16/12/2021 15:11

Ref. No. : 6554  
Age : 31 Years  
Sex : Female

## LIPID PROFILE

Test Name	Result	Units	Biological Reference Interval
Cholesterol :	153.3	mg/dl	Desirable level/low risk : < 200 Borderline level/moderate risk : 200-250 Elevated level/ high risk : > 250
Triglyceride :	111.0	mg/dl	Normal : <150 Borderline high : 150-200 High : > 200
HDL Cholesterol :	62.8	mg/dl	Desirable level/low risk : >60 Borderline level/moderate risk : 35-60 Elevated level/ high risk : <35
LDL Cholesterol :	68.3	mg/dl	Desirable level/low risk : <130 Borderline level/moderate risk : 130-159 Elevated level/ high risk : >159
VLDL :	22.2	mg/dl	Upto 34
Chol./HDL Ratio :	2.4		
LDL/HDL Ratio :	1.1		Desirable level/low risk : 0.5-3.0 Borderline level/moderate risk : 3.0-6.0 Elevated level/ high risk : >6.0
Total Lipids :	617.6	mg/dl	400 - 1000



**DR K K PATEL**

MS (C)-20476)

**CONSULTANT PATHOLOGIST**



# JKV LABORATORY



FF-5, Pancham Elite, Khodiyar Nagar, New V.I.P. Road, Vadodara-390 022.  
8320343731 / 9601969303M jkvlaboratory2021@gmail.com

Patient's Name : PRITHVIKALA CHOUDHRY Ref. No. : 6554  
Referred by : I Cure Heart & Diet Clinic Age : 31 Years  
Date : 16/12/2021 15:11 Sex : Female

## BIOCHEMICAL TESTS

Test Name	Result	Units	Biological Reference Interval
Uric Acid :	3.77	mg/dl	3.4 - 7.0



DR. K. K. PATEL

MD (G-20476)

CONSULTANT PATHOLOGIST



# JKV LABORATORY

FF-5, Pancham Elite, Khodiyar Nagar, New V.I.P. Road, Vadodara-390 022.  
☎ 8320343731 / 9601969303M jkvlaboratory2021@gmail.com



Patient's Name : PRITHVIKALA CHOUDHRY  
Referred by : I Cure Heart & Diet Clinic  
Date : 16/12/2021 15:11

Ref. No. : 6554  
Age : 31 Years  
Sex : Female

## RENAL FUNCTION TEST

Test Name	Result	Units	Biological Reference Interval
Blood Urea :	28.1	mg/dl	[12.6 to 42.6]
Blood Urea Nitrogen :	13.12	mg/dl	[8 to 23]
Serum Creatinine :	0.79	mg/dl	[Male : 0.6 to 1.1] [Female : 0.5 to 0.9]



**DR K K PATEL**

MD (G-20476)

CONSULTANT PATHOLOGIST



# J K V LABORATORY

FF-5, Pancham Elite, Khodiyar Nagar, New V.I.P. Road, Vadodara-390 022.  
8320343731 / 9601969303 | jkvlaboratory2021@gmail.com



Patient's Name : PRITHVIKALA CHOUDHRY  
Referred by : I Cure Heart & Diet Clinic  
Date : 16/12/2021 15:11

Ref. No. : 6554  
Age : 31 Years  
Sex : Female

## HBA1C [Glycosylated Haemoglobin]

Test Name	Result	Units	Biological Reference Interval
Glycosylated Haemoglobin : (HBA1C)	4.8	%	Excellent control: 4.2-6.2 Good Control : 6.3-7.2 Fair Control : 7.3-8.2 Poor Control : >8.3

Estimated Average glucose : 91.06 mg/dl

Comment : \*As per the new 2009 update of American Diabetes Association regarding HbA1C & Mean Blood Glucose relationship.

NOTE: This test is used to monitor diabetic patients compliance with the therapeutic regimen and long term blood glucose control. It's level is proportional to both the average blood glucose concentration and the life span of the red blood cells (RBC) in circulation. HbA1c values are free of day to day glucose fluctuations and are unaffected by exercise or recent food intake.



**DR. PATEL**

MD (G-20476)

CONSULTANT PATHOLOGIST



# J K V LABORATORY

FF-5, Pancham Elite, Khodiyar Nagar, New V.I.P. Road, Vadodara-390 022.  
8320343731 / 9601969303 M jkvlaboratory2021@gmail.com



Patient's Name : PRITHVIKALA CHOUDHRY  
Referred by : I Cure Heart & Diet Clinic  
Date : 16/12/2021 15:11

Ref. No. : 6554  
Age : 31 Years  
Sex : Female

## THYROID FUNCTION TEST

Test Name	Result	Units	Biological Reference Interval
Serum T3 :	1.50	ng/ml	[0.60 - 1.81]
Serum T4 :	8.46	µg/dl	[4.50 - 10.90]
Serum TSH : (CHEMILUMINESCENCE)	3.251	µIU/ml	[0.55 - 4.78]

Thyroid stimulating hormone (TSH) is synthesized and secreted by the anterior pituitary in response to a negative feedback mechanism involving concentrations of FT3 (free T3) and FT4 (free T4). Additionally, the hypothalamic tripeptide, thyrotropin-releasing hormone (TRH), directly stimulates TSH production. TSH stimulates thyroid cell production and hypertrophy, also stimulate the thyroid gland to synthesize and secrete T3 and T4. Quantification of TSH is significant to differentiate primary (thyroid) from secondary (pituitary) and tertiary (hypothalamus) hypothyroidism. In primary hypothyroidism, TSH levels are significantly elevated, while in secondary and tertiary hypothyroidism, TSH levels are low.

TSH levels During Pregnancy :

- First Trimester : 0.1 to 2.5 µIU/mL
- Second Trimester : 0.2 to 3.0 µIU/mL
- Third trimester : 0.3 to 3.0 µIU/mL

Reference : Carl A. Burtis, Edward R. Ashwood, David E. Bruns. Tietz Textbook of Clinical Chemistry and Molecular Diagnostics. 5th Edition. Philadelphia: WB Saunders, 2012:2170



**DR K K PATEL**

MD (G-20476)

CONSULTANT PATHOLOGIST



iCure Heart & Diet Clinic, 402, Epsilon tower, opp Pasha bhai park, Race course, Vadodara

NAME : PRITHIVIKALA CHAUDHARY	AGE : 31 Y/F	DATE : 16/12/2021
-------------------------------	--------------	-------------------

## X RAY CHEST (PA)

### OBSERVATIONS:

- Both the lung fields and apices appear clear.
- Both the hilar shadow appears normal.
- Cardiac silhouette appears normal.
- Both the costophrenic sinuses are clear.
- Mediastinal and tracheal shadows are normal.
- Both the domes of diaphragm are normal.
- Visualized rib cage and clavicle are normal.

### COMMENTS:

- No significant abnormality is seen.

*Mehul Prajapati*

Dr. Krish P. Vaidya  
MD, DCC  
Associate Consultant - Cardiology  
Reg. No. G-30510

**DR. MEHUL PRAJAPATI  
CONSULTANT RADIOLOGIST**



**iCure Heart & Diet Clinic, 402, Epsilon tower, opp Pasha bhai park, Race course, Vadodara**

<b>NAME : PRITHIVIKALA CHAUDHARY</b>	<b>AGE : 31 Y/F</b>	<b>DATE : 16/12/2021</b>
--------------------------------------	---------------------	--------------------------

**ULTRASONOGRAPHY OF WHOLE ABDOMEN**  
(Screening Only)

**Liver** is normal in size and echotexture and shows normal parenchymal reflectivity. No focal lesion is seen. Hepatic veins appear normal. There is no evidence of any dilated intra hepatic biliary radicals.

**Portal Vein** appears normal in diameter.

**Common Bile Duct** is of normal diameter.

**Gallbladder** is physiologically distended with normal wall thickness. There is no evidence of gallstones. No evidence of peri-cholecystic fluid or probe tenderness.

**Pancreas** is normal in size and shows homogenous reflectivity. There is no evidence of any calcification or ductal dilatation.

**Spleen** is normal size and shows a homogenous echotexture. There is no evidence of any focal lesion.

**Both Kidneys** are normal in position and size. They show normal cortical reflectivity and cortico-medullary distinction. Right kidney measures 93x42mm. Left kidney measures 104x41mm. There is no evidence of renal calculi, hydronephrosis or mass seen.

**Bladder** is well distended and shows normal wall thickness. No evidence of intra-luminal mass or calculi.

**Uterus** appears normal in size. Uterine myometrial echotexture is homogeneous. No focal lesion is seen. CET measures 7mm.

**Both Ovaries** appears normal in size & reflectivity. No evidence of any adnexal mass.

There is no evidence of ascites.

No evidence of any gross bowel mass seen.

No evidence of any aorto-caval or mesenteric root lymphadenopathy.

No mass or collection in right iliac fossa.

**CONCLUSION:** No sonographic abnormality is seen.

**Dr. Krish P. Vaidya**  
MD (DIPLOMA)  
Associate Consultant-Cardiology  
Reg.No.G-50510

*Mehul Prajapati*

**DR. MEHUL PRAJAPATI**  
**CONSULTANT RADIOLOGIST**

