

## CERTIFICATE OF MEDICAL FITNESS

This is to certify that I have conducted the clinical examination

of Shivkumar Gupta on 10/04/2024

After reviewing the medical history and on clinical examination it has been found that he/she is

	Tick
<ul style="list-style-type: none"> <li>• Medically Fit</li> </ul>	<input type="checkbox"/>
<ul style="list-style-type: none"> <li>• Fit with restrictions/recommendations</li> </ul> <p style="margin-left: 20px;">Though following restrictions have been revealed, in my opinion, these are not impediments to the job.</p> <p style="margin-left: 20px;">1. <u>consult Dm cardiologist in v/o abnormal</u></p> <p style="margin-left: 20px;">2. <u>consult MD Gen physician Dr Reddy's</u> <span style="float: right;">ECCG</span></p> <p style="margin-left: 40px;"><u>RBC</u></p> <p style="margin-left: 20px;">3. ....</p> <p style="margin-left: 20px;">However the employee should follow the advice/medication that has been communicated to him/her.</p> <p style="margin-left: 20px;">Review after _____</p>	<input checked="" type="checkbox"/>
<ul style="list-style-type: none"> <li>• Currently Unfit.</li> </ul> <p style="margin-left: 20px;">Review after _____ recommended</p>	<input type="checkbox"/>
<ul style="list-style-type: none"> <li>• Unfit</li> </ul>	<input type="checkbox"/>

Dr. HVR  
**Medical Officer**  
**The Apollo Clinic, (Location)**

*This certificate is not meant for medico-legal purposes*

**DR (MRS) HEMALATA**  
**MBBS (MUMBAI)**  
**MMC REG NO 66014**  
 401-102, Heritage Plaza, Talli Cross Lane  
 Near Rly Stn, Andheri (E), Mumbai-400069  
 Sea Bird Medicare Centre

MER- MEDICAL EXAMINATION REPORT

Date of Examination	10/4/2024			
NAME	Shivkumar Gupta			
AGE	27	Gender	Male	
HEIGHT(cm)	5.11	180 cm	WEIGHT (kg)	82 kg
B.P.	124/80 mmHg			
ECG	Regularly irregular rhythm			
X Ray	NAD			
Vision Checkup	Color Vision : Normal			
	Far Vision Ratio : 6/6 - corrected			
	Near Vision Ratio : NS - Uncorrected			
Present Ailments	Nil			
Details of Past ailments (If Any)	- Nil			
Comments / Advice : She /He is Physically Fit	-			
<p>1) consult Dm cardiologist in/v/o abnormal ECG</p> <p>2) consult MP. Gen physician R/R Reduced RBC</p>				

HVP

Signature with Stamp of Medical Examiner

DR (MRS) HEMALATA  
 MBBS (MUMBAI)  
 MMC REG NO 66014  
 A-101-102, Heritage Plaza, Telli Cross Lane  
 Near Rly Str, Andheri (E), Mumbai-400069  
 Sea Bird Medicare Centre



*Sea Bird*  
**Sea Bird Medicare Centre**

Report ID : **SCGM104102250** Reg. : **10-Apr-2024**  
Patient Name : **Mr. SHIVKUMAR CHHABILA GUPTA** Report Date : **10-Apr-2024**  
Rank : Company Name : **M/S. APOLLO HEALTH AND LIFESTYLE**  
Ref By : **DR.HAVOVEE MISTRY KAPADIA** Age/Sex : **27 Year / Male**

**CHEST X RAY REPORT**

X-Ray No : 4068

Investigation : Chest PA View.

Bony thoracic cage is normal.

Cardiac silhouette appears normal in size and configuration.

Both lungs shows equal translucency and normal vasculature.

Both Hemidiaphragm visualised normal.

No evidence of any active parenchymal lesion seen.

**Impression :**

**Normal Chest X-Ray.**

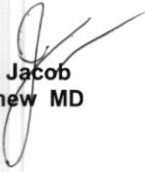
  
Dr. Jacob  
Mathew MD

**Proudly... Caring For You**

HO- Sea Bird Medicare Centre (ISO 9001:2015): A-101-102, Heritage Plaza, Teli Cross Lane, Andheri East (Nr. Station), Mumbai- 69. Tel: 022- 46032704

Powai: 022-25701053 / 25704157

Kochi: 0484- 2322022 / 4032022

Website: [www.seabirdhf.com](http://www.seabirdhf.com) | Email: [seabird@seabirdhf.com](mailto:seabird@seabirdhf.com)



Report ID : **SCGM104102250** Reg. : **10-Apr-2024**  
Patient Name : **Mr. SHIVKUMAR CHHABILA GUPTA** Report Date : **10-Apr-2024**  
Rank : Company Name : **M/S. APOLLO HEALTH AND**  
Ref By : **DR.HAVOVEE MISTRY KAPADIA** Age/Sex : **27 Year / Male**  
Location : **SEA BIRD- ANDHERI**

**HEMATOLOGY**

**INVESTIGATION**

**Complete Blood Count**

<b><u>INVESTIGATION</u></b>	<b><u>OBSERVED VALUE</u></b>	<b><u>UNITS</u></b>	<b><u>REFERENCE RANGE</u></b>
Haemoglobin	14.5	gm/dl	13-18 gm/dl
Total W.B.C	6500	/cu.mm	4000-11000 /cu.mm
Neutrophils	61	%	50-70 %
Lymphocytes	37	%	20-40 %
Eosinophils	02	%	0-7 %
Monocytes	00	%	0-8 %
Basophils	00	%	0-2 %
R.B.C Total	<b>3.80</b>	millions/cu .mm	4.5-5.5 millions/cu.mm
P.C.V	<b>40.4</b>	%	42-55 %
MCV	<b>106.4</b>	femolitre	80-96 femolitre
MCH	<b>38.3</b>	picogram	27-33 picogram
MCHC	36.0	%	32-36 %
W.B.C Morphology	Normal		
Platelet Count	300000	/cu.mm	150000-450000 /cu.mm
<b>Blood Group</b>			
Blood Group	O Positive		
<b>ESR</b>			
ESR	10	mm/hr	0-15 mm/hr

---END OF REPORT---

Kindly Correlate with clinical conditions.

Remark : ---

  
DR.SANDIP MOHANRAO HUDDEDAR  
MBBS, DCP  
Pathologist

  
M O I C

  
SONALI VASANT ADELKAR  
Lab Technician

**Proudly... Caring For You**

HO- Sea Bird Medicare Centre (ISO 9001:2015): A-101-102, Heritage Plaza, Teli Cross Lane, Andheri East (Nr. Station), Mumbai- 69. Tel: 022- 46032704

Powai: 022-25701053 / 25704157

Kochi: 0484- 2322022 / 4032022

Website: [www.seabirdhf.com](http://www.seabirdhf.com) | Email: [seabird@seabirdhf.com](mailto:seabird@seabirdhf.com)



# Sea Bird

Sea Bird Medicare Centre

Report ID : **SCGM104102250** Reg. : **10-Apr-2024**  
Patient Name : **Mr. SHIVKUMAR CHHABILA GUPTA** Report Date : **10-Apr-2024**  
Rank : Company Name : **M/S. APOLLO HEALTH AND**  
Ref By : **DR.HAVOVEE MISTRY KAPADIA** Age/Sex : **27 Year / Male**  
Location : **SEA BIRD- ANDHERI**

## BIO-CHEMISTRY

### INVESTIGATION

### OBSERVED VALUE UNITS REFERENCE RANGE

#### **Liver Function Test**

SGPT	35	IU/L	9-43 IU/L
Sr.Bilirubin (T)	0.5	mg/dl	0.2-1.2 mg/dl
Sr.Bilirubin (D)	0.2	mg/dl	0.0-0.3 mg/dl
Sr.Bilirubin (I)	0.3	mg/dl	

#### **Renal Function Test**

BUN	13	mg/dl	6-21 mg/dl
Sr.Creatinine	0.8	mg/dl	0.7-1.4 mg/dl

#### **Blood Sugar Estimation**

Fasting Blood Sugar	95	mg/dl	70-110 mg/dl
Fasting Urine Sugar	Absent		
Post Prandial Blood Sugar	102	mg/dl	70-140 mg/dl
Post Prandial Urine Sugar	Absent		
BUN/Creatinine Ratio	16.2		

---END OF REPORT---

Kindly Correlate with clinical conditions.

Remark : ---

*MVR*

Pathologist

M O I C

*[Signature]*  
SONALI VASANT ADELKAR  
Lab Technician

**Proudly... Caring For You**

HO- Sea Bird Medicare Centre (ISO 9001:2015): A-101-102, Heritage Plaza, Teli Cross Lane, Andheri East (Nr. Station), Mumbai- 69. Tel: 022- 46032704

Powai: 022-25701053 / 25704157

Kochi: 0484- 2322022 / 4032022

Website: [www.seabirdhf.com](http://www.seabirdhf.com) | Email: [seabird@seabirdhf.com](mailto:seabird@seabirdhf.com)



**Sea Bird**  
Sea Bird Medicare Centre

Report ID : **SCGM104102250** Reg. : **10-Apr-2024**  
Patient Name : **Mr. SHIVKUMAR CHHABILA GUPTA** Report Date : **10-Apr-2024**  
Rank : Company Name : **M/S. APOLLO HEALTH AND**  
Ref By : **DR.HAVOVEE MISTRY KAPADIA** Age/Sex : **27 Year / Male**  
Location : **SEA BIRD- ANDHERI**

**URINE ROUTINE**

**INVESTIGATION**

**OBSERVED VALUE UNITS REFERENCE RANGE**

Colour	PALE YELLOW		PALE YELLOW
Appearance	CLEAR		CLEAR
Specific Gravity	1.015		1.030
pH	ACIDIC		ACIDIC
Odour	AROMATIC		AROMATIC
Proteins (UR)	ABSENT		ABSENT
Sugar	ABSENT		ABSENT
Bile Salts	ABSENT		ABSENT
Bile Pigments	ABSENT		ABSENT
Ketones (UR)	ABSENT		ABSENT
Occult Blood	ABSENT		ABSENT
Urobilinogen(UR)	ABSENT		ABSENT
Pus Cells (UR)	2-3	/hpf	2-3/hpf
RBC cells	ABSENT	/hpf	2-3/hpf
Epithelial Cells	1-2	/hpf	1-2/hpf
Casts (UR)	ABSENT	/hpf	
Crystals	ABSENT	/hpf	
Bacteria (UR)	ABSENT		ABSENT
Others (UR)	ABSENT		

---END OF REPORT---

Kindly Correlate with clinical conditions.

Remark : ---

  
DR.SANDIP MOHANRAO HUDEDGAR  
MBBS, DCP  
Pathologist

  
M O I C

  
SONALI VASANT ADELKAR  
Lab Technician

**Proudly... Caring For You**

HO- Sea Bird Medicare Centre (ISO 9001:2015): A-101-102, Heritage Plaza, Teli Cross Lane, Andheri East (Nr. Station), Mumbai- 69. Tel: 022- 46032704

Powai: 022-25701053 / 25704157

Kochi: 0484- 2322022 / 4032022

Website: [www.seabirdhf.com](http://www.seabirdhf.com) | Email: [seabird@seabirdhf.com](mailto:seabird@seabirdhf.com)

आयकर विभाग  
INCOME TAX DEPARTMENT



भारत सरकार  
GOVT. OF INDIA



स्थायी लेखा संख्या कार्ड  
Permanent Account Number Card  
BRZPG3770N

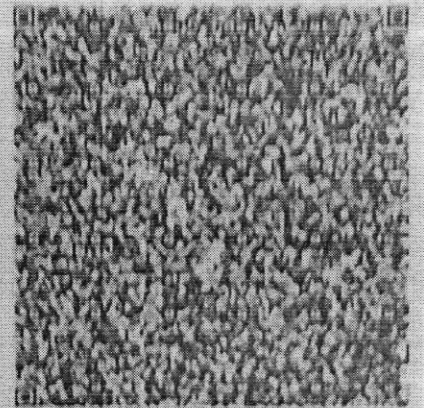

नाम / Name

SHIVKUMAR CHHABILA GUPTA

पिता का नाम / Father's Name

CHHABILA DEEPCHAND GUPTA

जन्म की तारीख / Date of Birth

24/07/1995

*Shiv*

हस्ताक्षर / Signature

10089

PHYSICIAN REPORT

10mm/mV 0.67~25Hz AC50

10mm/mV 0.67~25Hz AC50



II

aVL



III

aVF

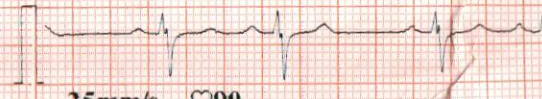

25mm/s ♡101

25mm/s ♡90

*Shi*

PHYSICIAN REPORT

10mm/mV 0.67~25Hz AC50

10mm/mV 0.67~25Hz AC50

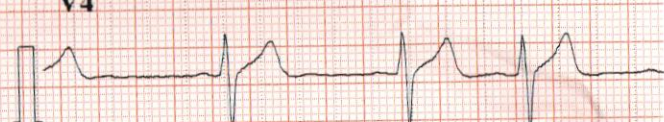

V5

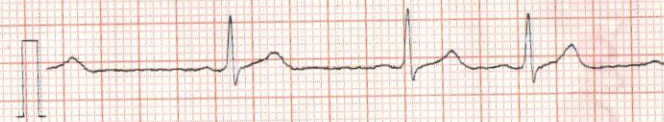
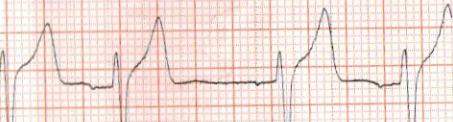

V6

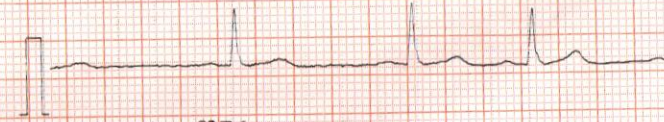
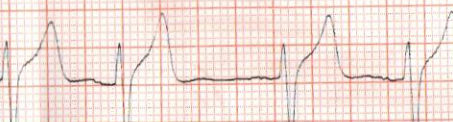

25mm/s ♡95

25mm/s ♡76

*Shi*



### E. C. G. REPORT

RATE 100/min Q. WAVE N

RHYTHM Regularly Irregular QRS COMPLEX N

VOLTAGE N ST. SEGMENT Flattening

P. WAVE N T. WAVE \_\_\_\_\_

PR. INTERVAL \_\_\_\_\_

REMARKS Regularly irregular rhythm

Adv Cardio opinion

DR (MRS) HEMALATA  
MBBS (MUMBAI)  
MMC REG NO 66014

A-101-102, Heritage Plaza, Telli Cross Lane  
Near Rly Stn, Andheri (E), Mumbai-400069  
Sea Bird Medicare Centre

*Handwritten signature*

### ELECTROCARDIOGRAPHIC REPORT



*Sea Bird*  
Sea Bird Medicare Centre

*Reporting -  
12/1/20*

NAME Mr. Shrikumar Gupta.

AGE 27<sup>th</sup> DATE 10/02/2024

• 102, Heritage Plaza, Telli Cross Lane, Nr. Andheri (E) Stn., Andheri (East), Mumbai - 400 069.  
Tel.: 2682 1823, 5578 3905

• 102-103-104, Gateway Plaza, Central Avenue Road, Hiranandani Gardens, Powai, Mumbai - 400076  
Tel.: 2570 4157