

PRASHANT ,
ID:
DOB:
Unknown ,Unknown
Med.:
Location:
Referring Physician:
Notes:

25-02-2023 13:12:34

Vent. Rate: 74 BPM
PR int: 156 ms
QRS dur: 84 ms
QT/QTc: 321/348 ms
P-R-T axes: 52 66 28
Avg. RR: 810 ms
QTcB: 356 ms
QTcF: 344 ms

SINUS RHYTHM
ST ELEVATION, PROBABLY EARLY REPOLARIZATION
NONSPECIFIC T-WAVE ABNORMALITY
BORDERLINE ECG
INTERPRETATION BASED ON A DEFAULT AGE OF 40 YEARS

UNCONFIRMED REPORT
Reviewed by:

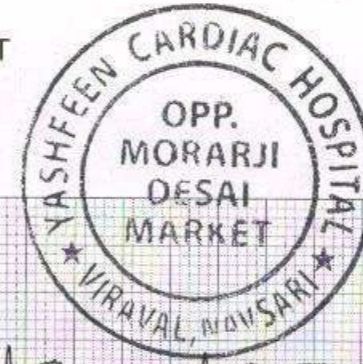

Signed by:
Dr. Piyush B. Chaudhari
M.D. Medicine
Reg. No. G-21518

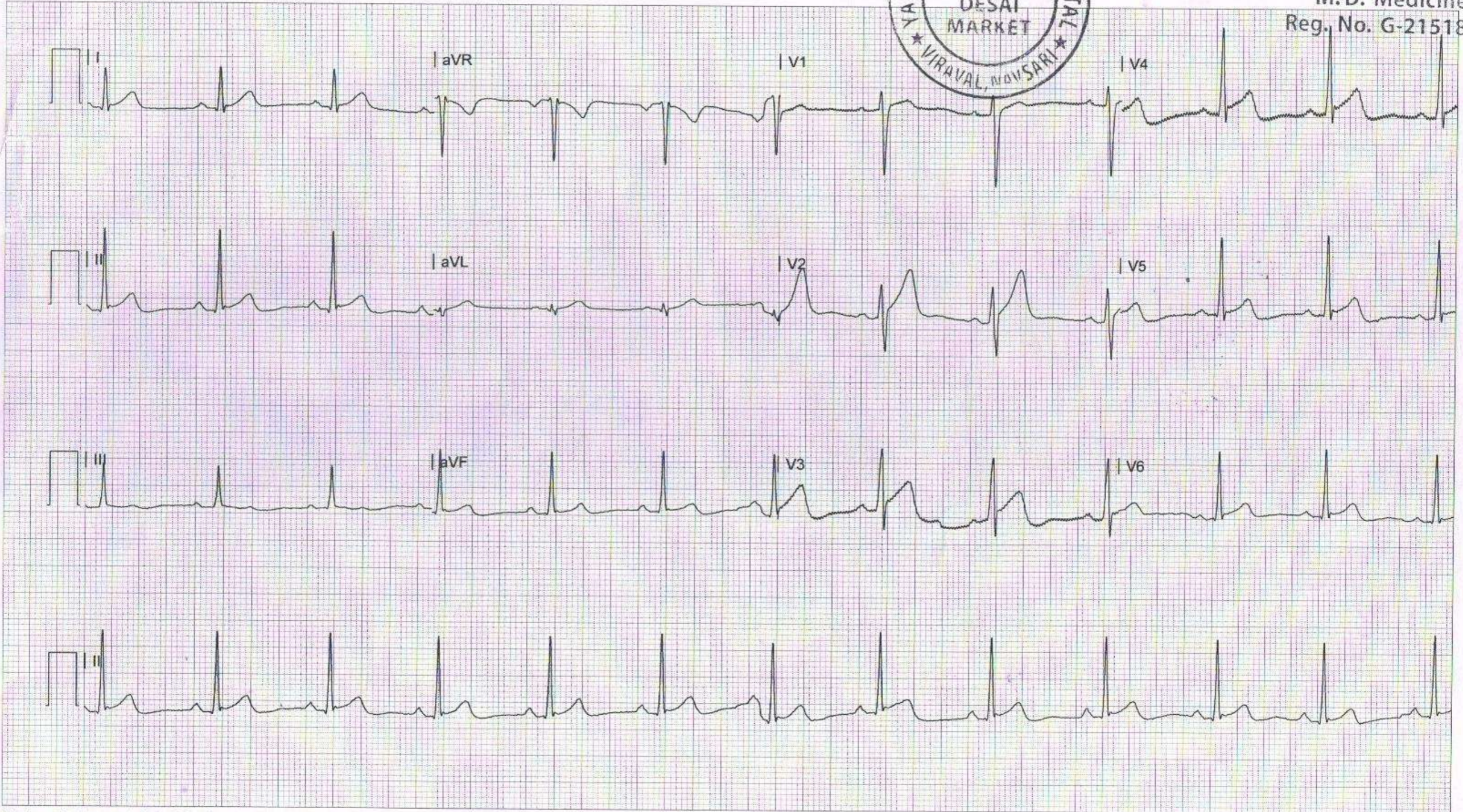

YASHFEEN IMAGING & RADIOLOGY DEPARTMENT

MANAGED BY :- YASHFEEN FOUNDATION

VIRAVAL, NAVSARI. 396 445. PHONE : (H) (02637) 235725

Website : www.yashfeenhospital.in E-mail : info@yashfeenhospital.in

Name	PRASHANT KUMAR	Age	32Y/M
Ref by Dr	SELF	Date	25/02/2023

USG ABDOMEN (SCREENING)

Liver appears normal in size & shape with normal echopattern.
No e/o focal or diffuse lesion. IHBR appear normal.
PV and CBD appear normal.

Gall bladder appears distended & normal in shape & size. No e/o calculus or mass seen.
Walls appear normal.

Pancreas appears normal in size and echogenicity. No e/o focal or diffuse lesion.

Spleen appears normal in size and shows normal echopattern. No e/o focal lesion.

Both Kidneys appear normal in size and echopattern. CM Differentiation is preserved.
No e/o calculus or hydronephrosis on either side.
Perirenal spaces appear normal on either side.
Suprarenal regions appear normal on either side. No e/o mass lesion.

Bladder is empty. Adv: Follow up USG with normally distended bladder.

RIF region appears normal.

No e/o ascites.

IMPRESSION:

No significant abnormality detected.



Dr. DHARMESH DESAI

(M.D. Radiology)

Reg. No. GH 45284

YASHFEEN GROUP OF HOSPITAL

Please contact immediately for any typographical error.

This is only professional opinion, not a final diagnosis. Kindly correlate clinically. Not valid for medicolegal purpose.



YASHFEEN CARDIAC HOSPITAL™

MANAGED BY :- YASHFEEN FOUNDATION

VIRAVAL, NAVSARI. 396 445. PHONE : (H) (02637) 235725

Website : www.yashfeenhospital.in E-mail : info@yashfeenhospital.in

(Regd. No. E / 1390 / Navsari)

(Stationary For Report Only)

2D ECHO CARDIOGRAPHY COLOUR DOPPLER REPORT

Patient Name & No	: PRASHANT KUMAR CH22047983	Age/Sex	UHID :	: 7150
Doctor	: Mohil Nagad	32/ M	No :	: 7564
Referred By	:		Date :	: 25/02/2023

M-Mode findings

LVIDd : 40mm
 LVIDs : 28mm
 IVSd : 10mm
 PWd : 10mm
 EF : 60%
 Aorta : 20mm
 LA : 30mm

2D Imaging

Aortic Valve : Trileaflet, Normal
 Mitral Valve : Thin, Pliable, Normal Mobility, Mild AML Prolaps, Mild MR.
 Tricuspid Valve : Trivial TR, RVSP: 20+ RAP
 Pulmonary Valve : Normal

=> : All cardiac chambers are normal sized.
 => : No regional wall motion abnormality.
 => : Normal LV systolic function.
 => : Normal LV diastolic function.
 => : IAS/IVS intact.
 => : No obvious clots/ vegetations/ or effusion.
 => : IVC Normal size.

Doppler Findings

=> : No MS/Mild MR, No TS/Trivial TR, No AS/AR & No PS/PR
 Mitral inflow Pattern : E > A
 Tissue Doppler Findings : E' > A'

Impression : MVP, Normal LVEF:60%, No RWMA, Mild MR.



DR. MOHIL NAGAD
 M.D. Medicine, D.M. Cardiology
 Senior Consultant-Interventional Cardiology
 Reg. No. G- 22893
 YASHFEEN HOSPITAL, NAVSARI

Report Prepared By

Report Checked By

DR. MOHIL NAGAD
 Danish Dhada
 M.B.B.S PGDCC
 M.D. Medicine, D.M. Cardiology
 Senior Consultant-Interventional Cardiology
 Reg. No. G- 228
 YASHFEEN HOSPITAL, NAVSARI

Designed By : Sarita Infotech Pvt. Ltd., Navsari



YASHFEEN CARDIAC HOSPITAL

EYE DEPARTMENT

Chief Complaint:

Kerato Conus

Medical History : DM / HT / Asthama / Allergy / Heart / Thyroid /

Ocular History :

Visual Acuity :

6/12
6/16

IOP :

	RIGHT EYE (PH.....)				LEFT EYE (PH.....)	
	Sph.	Cyl.	Axis	V/A	Sph.	Cyl
Distance	<i>Plan</i>			<i>6/12</i>	<i>Plan</i>	
Near						

Distance/Reading/Bi-Focal/Progress

NAME
25_FEB_2023 PM 01:50
NO. 6567
SN: 4771998
REF. DATA
VD: 12.00 CYL: MIX
<R> S C A
- 0.00 - 0.25 46
- 0.00 - 0.50 45
- 0.00 - 0.25 45
- 0.00 - 0.25 45
S. E. - 0.25
<L> S C A
- 0.00 - 0.25 116
- 0.00 - 0.25 116
- 0.00 - 0.25 117
- 0.00 - 0.25 116
S. E. - 0.25
PD: 59.0
KRT. DATA
<R> D MM A
R1 41.50 8.16 46
R2 41.75 8.10 136
AVE 41.75 8.13
CYL: -0.25 46
<L> D MM A
R1 41.25 8.18 108
R2 41.50 8.11 18
AVE 41.50 8.15
CYL: -0.25 108

TOPCON

YASHFEEN CARDIAC HOSPITAL NAVSARI

le :

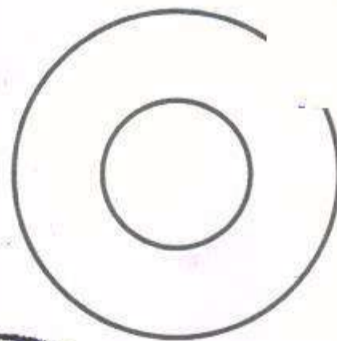
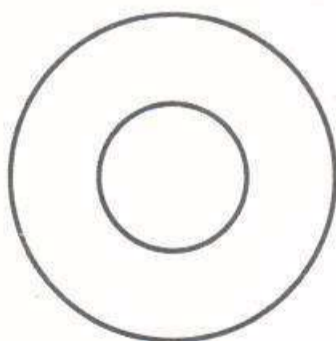

After laser

ms



YASHFEEN IMAGING & RADIOLOGY DEPARTMENT

MANAGED BY :- YASHFEEN FOUNDATION

VIRAVAL, NAVSARI. 396 445. PHONE : (H) (02637) 235725

Website : www.yashfeenhospital.in E-mail : info@yashfeenhospital.in

Patient's Name:	PRASHANT KUMAR	Age & Sex:	32Yrs/M
Ref. by Dr.	SELF	Date:	25-02-2023

X RAY CHEST (PA VIEW)

Sternal wire noted in situ.

Both lung fields appear normal.

Both hila appear normal.

Both CP angles appear clear.

Cardiac size appears within normal limit.

Both domes of diaphragm appear normal.

Bony thoracic cage appears normal.

IMPRESSION:

- Normal X-ray chest (PA view).



Dr. Dharmesh Desai

Dr. DHARMESH DESAI
(M.D. Radiology)

Reg. No. G 45284

YASHFEEN GROUP OF HOSPITAL

Please contact immediately for any typographical error.

This is only a professional opinion, not a final diagnosis. Kindly correlate clinically. Not valid for medicolegal purpose.



YASHFEEN CARDIAC HOSPITAL™

At. & Po. Viraval, Navsari. 396 445. Phone (H) (02637) 235725

Website : www.yashfeenhospital.in E-mail : info@yashfeenhospital.in

(For Laboratory Reports Only)



Patient Name : PRASHANT KUMAR

Ref By Dr. : -

Sample Time : 25/02/2023 11:19 No : 43

Age : 32 Years Sex : M

Area : Navsari

Date : 25/02/2023

Time : 4:49PM

HAEMOGRAM

Test	Findings	UOM	Normal Range
HAEMOGLOBIN	14.8	gm/dl	M-13.5-17.0 F-11.5-15.5
HAEMOGRAM			
RED BLOOD CELL	5.00	10 ⁶ /μL	3.76 - 5.70
TOTAL LEUCOCYTE COUNT	5000	cells/cumm	4,000-11,000
Differential Count			
Neutrophil	57	%	40-75
Lymphocytes	36	%	20-40
Eosinophil	2	%	1-6
Monocytes	5	%	2-10
Basophils	0	%	0-0
PLATELET COUNT	232000	lacs/cumm	1.5-5.5 Lacs
RBC INDICES			
P.C.V.	43.9	%	M-40-56% F-37-47%
M.C.V.	87.8	cu/microns	76-94
M.C.H.	29.6	pg	27-30
M.C.H.C.	33.8	-	30-35
BLOOD GROUP	" B "	-	-
RH FACTOR	POSITIVE	-	-
E.S.R.(1 hour)	16	mm/hr.	M-5-10, F-5-20

Remarks

Designed By : Sarita Infotech Pvt. Ltd., Navsari



Dr. PIYUSH B. CHAUDHARI

M.D. Medicine

Reg. No. G-21518

Technician

Thanks for Reference



YASHFEEN CARDIAC HOSPITAL™

At. & Po. Viraval, Navsari. 396 445. Phone (H) (02637) 235725
Website : www.yashfeenhospital.in E-mail : info@yashfeenhospital.in
(For Laboratory Reports Only)



Patient Name : PRASHANT KUMAR

Ref By Dr. : -

Sample Time : 25/02/2023 11:19 No : 43

Age : 32 Years Sex : M

Area : Navsari Date : 25/02/2023

Time : 4:50PM

HAEMOGLOBIN A1 C ESTIMATION

Test	Findings	UOM	Normal Range
Hb A1C	5.0	%	>8 :Action Suggested, 7-8 :Good Control, <7 :Goal, 6-7 :Near Normal Glycemia, <6 :Non-diabetic Level
Mean Blood Glucose	97.0	mg/dL	

Technique

METHOD - HPLC



Dr. PIYUSH B. CHAUDHARI
M.D. Medicine
Reg. No. G-21518

Remarks

Designed By : Sarita Infotech Pvt. Ltd., Navsari

Yashfeen Cardiac Hospital

H. Patel
Signature

Technician

Thanks for Reference



YASHFEEN CARDIAC HOSPITAL™

At. & Po. Viraval, Navsari. 396 445. Phone (H) (02637) 235725

Website : www.yashfeenhospital.in E-mail : info@yashfeenhospital.in

(For Laboratory Reports Only)



Patient Name : PRASHANT KUMAR

Ref By Dr. : -

Sample Time : 25/02/2023 11:19 No : 43

Age : 32 Years Sex : M

Area : Navsari Date : 25/02/2023

Time : 4:50PM

BIOCHEMICAL TEST REPORT

Test	Findings	UOM	Normal Range
S.CREATININE	0.7	mg/dL	M .0.9-1.4 , F. 0.8-1.2
S.URIC ACID	6.4	mg/dL	Male:3.5-7.2, Female:2.6-6.0
BLOOD UREA NITROGEN	10.3	mg/dL	4.7-23.0



P. Chaudhari
Dr. PIYUSH B. CHAUDHARI
M.D. Medicine
Reg. No. G-21518

Remarks

Designed By : Sarita Infotech Pvt. Ltd., Navsari

Yashfeen Cardiac Hospital

H. Patel
signature

Technician

Thanks for Reference



YASHFEEN CARDIAC HOSPITAL™

At. & Po. Viraval, Navsari. 396 445. Phone (H) (02637) 235725

Website : www.yashfeenhospital.in E-mail : info@yashfeenhospital.in

(For Laboratory Reports Only)



Patient Name : PRASHANT KUMAR

Ref By Dr. : -

Sample Time : 25/02/2023 11:19 No : 43

Age : 32 Years Sex : M

Area : Navsari

Date : 25/02/2023

Time : 4:50PM

LIPID PROFILE TEST REPORT

Test	Findings	UOM	Normal Range
S.CHOLESTEROL	189.7	mg/dL	<200:Desirable, 200-239:Borderline High, >=240:High
HDL CHOLESTEROL	<u>34.1</u>	mg/dL	<40:Low(High Risk), >=60:High(Low Risk)
LDL CHOLESTEROL	143.3	mg/dL	<100: Optimal, 100-129: Nearoptimal/ Aboveoptimal, 130-159:BorderlineHigh,160-189:High,>=190:Very High
VLDL CHOLESTEROL	24.8	mg/dL	UPTO 40
S.TRIGLYCERIDES	123.9	mg/dL	<150:Normal, 150-199:Borderline High, 200-499:High, >=500:Very High
CHOL/ HDL RATIO	<u>5.6</u>	mg/dL	LESS THAN 5
LDL/ HDL RATIO	4.2	mg/dL	LESS THAN 5
REMARK	-	-	-



Dr. PIYUSH B. CHAUDHARI
M.D. Medicine
Reg. No. G-21518

Remarks

Designed By : Sarita Infotech Pvt. Ltd., Navsari

Yashfeen Cardiac Hospital

signature

Thanks for Reference

Technician



YASHFEEN CARDIAC HOSPITALTM

At. & Po. Viraval, Navsari. 396 445. Phone (H) (02637) 235725

Website : www.yashfeenhospital.in E-mail : info@yashfeenhospital.in

(For Laboratory Reports Only)



Patient Name : PRASHANT KUMAR

Ref By Dr. : -

Sample Time : 25/02/2023 11:19 No : 43

Age : 32 Years Sex : M

Area : Navsari

Date : 25/02/2023

Time : 4:50PM

LIVER FUNCTION TEST REPORT

Test	Findings	UOM	Normal Range
TOTAL BILIRUBIN	0.4	mg/dL	0-1.0
DIRECT BILIRUBIN	0.2	mg/dL	0-0.8
INDIRECT BILIRUBIN	0.2	mg/dL	0-0.2
SGPT	27.2	U/L	Below 40.0
S.ALKALINE PHOSPHATASE	121.5	U/L	CH . 170.0-515.0 A. 37.0-147.0
TOTAL PROTEIN	7.0	g/dl	6.0-8.0
ALBUMIN	4.9	g/dl	3.0-5.0
GLOBULIN	2.1	g/dl	3.0-3.5
A/G	2.4	g/dl	
SGOT	19.5	U/L	Below 40.0



Dr. PIYUSH B. CHAUDHARI
M.D. Medicine
Reg. No. G-21518

Remarks

Designed By : Sarita Infotech Pvt. Ltd., Navsari

Yashfeen Cardiac Hospital

Signature

Thanks for Reference

Technician



YASHFEEN CARDIAC HOSPITAL™

At. & Po. Viraval, Navsari. 396 445. Phone (H) (02637) 235725

Website : www.yashfeenhospital.in E-mail : info@yashfeenhospital.in

(For Laboratory Reports Only)



Patient Name : PRASHANT KUMAR

Ref By Dr. : -

Sample Time : 25/02/2023 11:19 No : 43

Age : 32 Years Sex : M

Area : Navsari

Date : 25/02/2023

Time : 4:50PM

THYROID FUNCTION TEST REPORT

Test	Findings	UOM	Normal Range
T3 (TRIODOXYRONE)	1.39	ng/ml	NEWBORNS:0.73-2.88 6DAYS-3MONTHS:0.80-2.75 4-12MONTHS:0.86-2.65 1-6YEARS:0.92-2.48 7-11YEARS:0.93-2.31 12-20YEARS:0.91-2.18 ADULT:0.80-2.00
T4(THYROXINE)	9.79	µg/dl	NEWBORNS:5.04-18.5, 6DAYS-3MONTHS:5.41-17.0, 4-12 MONTHS:5.67-16.0, 1-6YEARS:5.95-14.7, 7-11 YEARS:5.99-13.8, 12-20 YEARS:5.91-13.2, ADULTS:5.10-14.1
TSH	2.78	µIU/ml	NEWBORNS:0.70-15.2, 6DAYS-3MONTHS:0.72-11.0, 4-12MONTHS:0.73-8.35, 1-6YEARS:0.70-5.97, 7-11YEARS:0.60-4.84, 12-20YEARS:0.51-4.30, ADULTS:0.27-4.20

TECHNIQUE

ELECTROCHEMILUMINESCENCE



Dr. PIYUSH B. CHAUDHARI
M.D. Medicine

Reg. No. G-21518

Signature

Remarks

Designed By : Sarita Infotech Pvt. Ltd., Navsari

Yashfeen Cardiac Hospital

Thanks for Reference

Technician



YASHFEEN CARDIAC HOSPITALTM

At. & Po. Viraval, Navsari. 396 445. Phone (H) (02637) 235725

Website : www.yashfeenhospital.in E-mail : info@yashfeenhospital.in

(For Laboratory Reports Only)



Patient Name : PRASHANT KUMAR

Ref By Dr. : -

Sample Time : 25/02/2023 11:20 No : 43

Age : 32 Years Sex : M

Area : Navsari

Date : 25/02/2023

Time : 4:50PM

GGT TEST REPORT

Test	Findings	UOM	Normal Range
SERUM GGT	25	U/L	10-71 U/L



P. Chaudhari
Dr. PIYUSH B. CHAUDHARI
M.D. Medicine
Reg. No. G-21518

Remarks

Designed By : Sarita Infotech Pvt. Ltd., Navsari

Yashfeen Cardiac Hospital

[Signature]
signature

Technician

Thanks for Reference



YASHFEEN CARDIAC HOSPITAL™

At. & Po. Viraval, Navsari. 396 445. Phone (H) (02637) 235725

Website : www.yashfeenhospital.in E-mail : info@yashfeenhospital.in

(For Laboratory Reports Only)

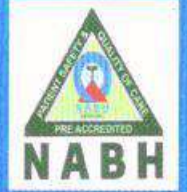

Patient Name : PRASHANT KUMAR

Ref By Dr. : -

Age : 32 Years Sex : M

Area : Navsari

Date : 25/02/2023

Sample Time : 25/02/2023 11:20 No : 43

Time : 4:50PM

ROUTINE URINE ANALYSIS

Test	Findings	UOM	Normal Range
PHYSICAL EXAMINATION			
Quantity	-	-	-
Colour	YELLOW	-	-
Appearance	CLEAR	-	-
Reaction	ACIDIC	-	-
Sp. Gravity	1.003	-	-
CHEMICAL EXAMINATION			
U.Albumin	NIL	-	-
Sugar	NIL	-	-
Acetone	NIL	-	-
Bile Salt	NIL	-	-
Bile Pigment	NIL	-	-
Occult Blood	NIL	-	-
MICROSCOPIC EXAMINATION			
Pus Cells	1-2	/hpf	-
Epithelial cells	1-2	/hpf	-
Red cells	ABSENT	/hpf	-
Casts	-	/hpf	-
Crystals	-	/hpf	-
Others	-	/hpf	-



Dr. PIYUSH B. CHAUDHARI
M.D. Medicine
Reg. No. G-21518

Remarks

Designed By : Sarita Infotech Pvt. Ltd., Navsari

Yashfeen Cardiac Hospital

(Signature)
signature

Thanks for Reference

Technician



YASHFEEN CARDIAC HOSPITAL™

At. & Po. Viraval, Navsari. 396 445. Phone (H) (02637) 235725

Website : www.yashfeenhospital.in E-mail : info@yashfeenhospital.in

(For Laboratory Reports Only)



Patient Name : PRASHANT KUMAR

Ref By Dr. : -

Sample Time : 25/02/2023 11:20 No : 43

Age : 32 Years Sex : M

Area : Navsari

Date : 25/02/2023

Time : 4:50PM

BLOOD SUGAR TEST REPORT

Test	Findings	UOM	Normal Range
FASTING BLOOD SUGAR	99.4	mg/dL	70-110
FASTING URINE SUGAR	NIL	-	NIL
POSTPANDRIAL BLOOD SUGAR	97.0	mg/dL	70-140
POSTPANDRIAL URINE SUGAR	NIL	-	NIL



P. Chaudhari
Dr. PIYUSH B. CHAUDHARI
M.D. Medicine
Reg. No. G-21518

Remarks

Designed By : Sarita Infotech Pvt. Ltd., Navsari

Yashfeen Cardiac Hospital

H. Patel
signature

Thanks for Reference

Technician



CH22047983 PRASHANT KUMAR 32Y 2502231714 CHEST PA 25
YASHFEEN GROUP OF HOSPITALS NAVSARI PH:9924047789