

Dr. Vandana G. Powar M.B.B.S., D.C.P.
Consultant Pathologist



PARTH
PATHOLOGY LABORATORY
(Computerised)

LAB - Shop No. 7, "Diwan Towers" Mangalwar Peth, Near Mirajkar Tikti, Opp. Nutan Marathi High School, Kolhapur. Mob. 9158529408, 9422047480, 9921285167

DATE – 27/11/2023

PATIENT NAME- KAVITA PATIL

AGE – 44Y/FEMALE

HEIGHT – 163cm

WEIGHT – 60kg

BLOOD PRESSURE - 136/ 89mmHg

PULSES – 81 / Min

FIT TO PERFORM ALL DUTIES

Dr. Vandana G. Powar
M.B.B.S., D.C.P.
Reg No 68137

PATHOLOGIST

DR. VANDANA POWAR
M.B.B.S., D.C.P.



All Biochemistry Tests Done By Computerised Auto Analyser

HAEMATOLOGY | CLINICAL PATHOLOGY | BIOCHEMISTRY | SEROLOGY | MICROBIOLOGY | HISTOPATHOLOGY

24 Hours Emergency Service

Home Service Available



भारत सरकार
GOVERNMENT OF INDIA



कविता अशोक पाटील
Kavita Ashok Patil
जन्म तारीख / DOB 23/10/1979
लिंग / FEMALE



3548 7061 9716

आधार-मामान्य माणसाना अधिकार

SHOT ON OPPO

Power
Dr. Vandana G. Power
M.B.B.S., D.C.F
Reg. No. 68137





B - Shop No. 7, "Diwan Towers" Mangalwar Peth, Near Mirajkar Tikli, Opp. Nutan Marathi High School, Kolhapur. Mob. 9158529408, 9422047480, 9921285167

NAME : - KAVITA PATIL

DATE : 27/11/2023 PT.NO. : 202 27112

REF BY : Dr. MEDIWHEEL LIFE INS

AGE : 44. Yrs. SEX : F

HAEMOGRAM WITH INDICES

Test	Result	Units	Normal Range
Haemoglobin	- 9.3	g/dl	12-16
RBC Count	- 4.14	millions / cu-mm	4.5 - 6.5
PCV	- 34.7	%	40 - 54
MCV	- 83.8	fL	80 - 96
MCH	- 22.5	Pg	27 - 33
MCHC	- 26.8	gm/dl	33 - 36
RDW CV	- 12.2	%	11.0 - 14.5
WBC Count	- 4900	/cumm	4000 - 11000
Neutrophils	- 61	%	55 - 75
Lymphocytes	- 34	%	20 - 50
Eosinophils	- 03	%	1 - 6
Monocytes	- 02	%	2 - 10
Basophils	- 00	%	0 - 1
Platelet Count	- 220000	/ul	150000 - 450000
MPV	- 9.9	fL	7.4 - 10.4
PDW	- 13.4	%	8 - 12
P-LCR	- 26.2	%	15 - 35
E.S.R.	- 12	mm at 1hr	0-15
(By Wintrobe Method)			
RBC Morphology	-	Normochromic, Normocytic.	
WBC Morphology	-	Within Normal Limits	
Platelets	-	Adequate	

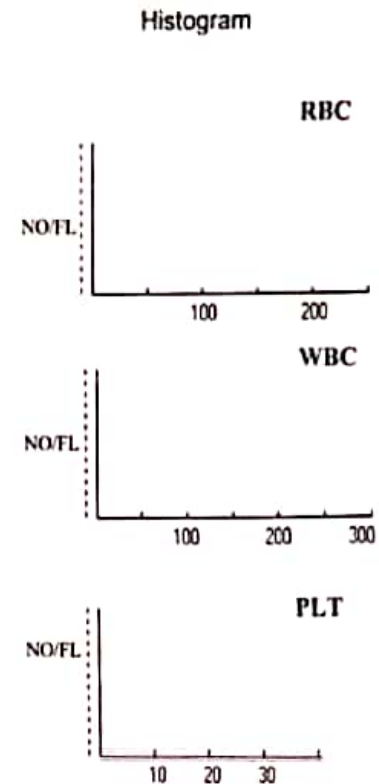

* Blood group - 'A' Rh Positive

Dr. Vandana G. Powar
M.B.B.S., D.C.P.
Reg No 68137



PATHOLOGIST

DR. VANDANA POWAR
M.B.B.S., D.C.P.

All Biochemistry Tests Done By Computerised Auto Analyser

HAEMATOLOGY | CLINICAL PATHOLOGY | BIOCHEMISTRY | SEROLOGY | MICROBIOLOGY | HISTOPATHOLOGY

24 Hours Emergency Service

Home Service Available



PT.NAME : - KAVITA PATIL
REF. BY : DR. MEDIWHEEL LIFE INS

DATE : 27/11/2023
AGE : 44 Yrs. SEX : F
PT.NO. : 202 271123

BIOCHEMISTRY TEST REPORT

			<u>Normal Range</u>
Fasting Plasma Glucose	: 86.4	mg/dl	60-110 mg/dl
2 Hrs. Plasma Glucose	: 112.6	mg/dl	90-140 mg/dl
S. Creatinine	: 0.7	mg/dl	0.6 - 1.4 mg/dl
Blood Urea	: 26.4	mg/dl	12-42 mg/dl
Blood Urea Nitrogen	: 12.34	mg/dl	5 - 21 mg/dl
S. Uric acid	: 4.8	mg/dl	2.6 -6.0 mg/dl
CHOLESTEROL	: 156.8	mg/dl	0-250 mg/dl
HDL Cholesterol	: 33.9	mg/dl	30 - 70 mg/dl
S. Triglycerides	: 82.6	mg/dl	0-170 mg/dl
LDL Cholesterol	: 106.4	mg/dl	60 - 150 mg/dl
TC/HDLC Ratio	: 4.6		0 - 5
LDLC/HDLC Ratio	: 3.1		2.5 - 3.5

Dr. Vandana G. Powar
M.B.B.S., D.C.P.
Reg No 66137



PATHOLOGIST

[Signature]
DR. VANDANA POWAR
M.B.B.S., D.C.P.

All Biochemistry Tests Done By Computerised Auto Analyser

HAEMATOLOGY | CLINICAL PATHOLOGY | BIOCHEMISTRY | SEROLOGY | MICROBIOLOGY | HISTOPATHOLOGY

24 Hours Emergency Service

Home Service Available

Dr. Vandana G. Powar M.B.B.S., D.C.P.
Consultant Pathologist



PARTH
PATHOLOGY LABORATORY
(Computerised)

Shop No. 7, "Diwan Towers" Mangalwar Peth, Near Mirajkar Tikli, Opp. Nutan Marathi
High School, Kolhapur. Mob. 9158529408, 9422047480, 9921285167

PT.NAME : - KAVITA PATIL

DATE : 27/11/2023

REF. BY : DR. MEDIWHEEL LIFE INS

AGE : 44 Yrs. SEX : F

PT.NO. : 202 271123

BIOCHEMISTRY TEST REPORT

			<u>Normal Range</u>
S. Bilirubin (Total)	: 0.29	mg/dl	0 - 1.0 mg/dl
S. Bilirubin (Direct)	: 0.13	mg/dl	0 - 0.25 mg/dl
S. Bilirubin (Indirect)	: 0.16	mg/dl	0 - 0.75 mg/dl
S.G.O.T	: 22.8	IU/L	0 - 42 IU/L
S.G.P.T	: 17.9	IU/L	0 - 42 IU/L
S. Alkaline Phosphatase	: 94.7	IU/L	37 - 147 IU/L
Total Proteins	: 7.6	g/dl	6.6 - 8.3 g/dl
S. Albumin	: 4.3	g/dl	3.5 - 5.0 g/dl
S. Globulin	: 3.3	g/dl	1.5 - 3 g/dl
A/G Ratio	: 1.3 : 1		0.90 - 2.00



PATHOLOGIST

Vandana Powar
DR. VANDANA POWAR
M.B.B.S., D.C.P.

All Biochemistry Tests Done By Computerised Auto Analyser

HAEMATOLOGY | CLINICAL PATHOLOGY | BIOCHEMISTRY | SEROLOGY | MICROBIOLOGY | HISTOPATHOLOGY

24 Hours Emergency Service

Home Service Available

Dr. Vandana G. Powar M.B.B.S., D.C.P.
Consultant Pathologist



PARTH
PATHOLOGY LABORATORY
(Computerised)

B - Shop No. 7, "Diwan Towers" Mangalwar Peth, Near Mirajkar Tikti, Opp. Nutan Marathi
High School, Kolhapur. Mob. 9158529408, 9422047480, 9921285167

PT.NAME : - KAVITA PATIL

DATE : 27/11/2023

REF. BY : DR. MEDIWHEEL LIFE INS

AGE : 44 Yrs. SEX : F

PT.NO. : 202 271123

REPORT ON % GLYCOHAEMOGLOBIN OF BLOOD

% Glycohaemoglobin of blood : 4.9 %

Estimated mean blood glucose : 94.2 mg/dl

(Reference For Guideline)

- < 6.0 - Normal
- 6.0 - 7.0 % - Good Control
- 7.0 - 8.0 % - Fair Control
- 8.0-10.0% - Unsatisfactory control
- >10.0% - Poor control



Dr. Vandana G. Powar
M.B.B.S., D.C.P.
Reg. No. 68137

PATHOLOGIST

DR. VANDANA POWAR
M.B.B.S., D.C.P.

All Biochemistry Tests Done By Computerised Auto Analyser

HAEMATOLOGY | CLINICAL PATHOLOGY | BIOCHEMISTRY | SEROLOGY | MICROBIOLOGY | HISTOPATHOLOGY

24 Hours Emergency Service

Home Service Available

Dr. Vandana G. Powar M.B.B.S., D.C.P.
Consultant Pathologist



PARTH
PATHOLOGY LABORATORY
(Computerised)

AB - Shop No. 7, "Diwan Towers" Mangalwar Peth, Near Mirajkar Tikti, Opp. Nutan Marathi High School, Kolhapur. Mob. 9158529408, 9422047480, 9921285167

PT.NAME : - KAVITA PATIL
REF. BY : DR. MEDIWHEEL LIFE INS

DATE : 27/11/2023
AGE : 44 Yrs. SEX : F
PT.NO. : 202 271123

EXAMINATION OF URINE

Normal Range

PHYSICAL EXAMINATION

Quantity : 05 ml
Colour : Pale Yellow
Appearance : Clear
Deposit : Absent
Reaction (pH) : Acidic
Specific Gravity : 1.024

CHEMICAL EXAMINATION

Proteins : Absent
Glucose : Absent
Ketone Bodies : -- Absent
Bile Salts : Absent Absent
Bile Pigments : Absent
Urobilinogen : --
Occult Blood : Absent

MICROSCOPIC EXAMINATION

Epithelial Cells : 1 - 2 /hpf
Pus Cells : 2 - 3 /hpf
Red Blood Cells : Absent /hpf
Casts : Absent
Crystals : Absent
Amorphous Deposits : Absent

OTHER FINDINGS

Yeast Cells : Absent
Trichomonas vaginalis : Absent
Bacteria : Absent
Mucus Threads : Absent
Spermatozoa : Absent



Dr. Vandana G. Powar
M.B.B.S., D.C.P.
Reg No 65137

PATHOLOGIST

[Signature]
DR. VANDANA POWAR
M.B.B.S., D.C.P.

All Biochemistry Tests Done By Computerised Auto Analyser

HAEMATOLOGY | CLINICAL PATHOLOGY | BIOCHEMISTRY | SEROLOGY | MICROBIOLOGY | HISTOPATHOLOGY

24 Hours Emergency Service

Home Service Available

Dr. Vandana G. Powar M.B.B.S., D.C.P.
Consultant Pathologist



PARTH
PATHOLOGY LABORATORY
(Computerised)

Shop No. 7, "Diwan Towers" Mangalwar Peth, Near Mirajkar Tikli, Opp. Nutan Marathi
High School, Kolhapur. Mob. 9158529408, 9422047480, 9921285167

PATIENT NAME:- KAVITA PATIL

AGE – 44SEX-FEMALE

REFERANCE : - MEDWHEEL LIFE INS.

DATE – 27/11/2023

BIOCHEMISTRY

SERUM GAMMA. G. T : 23.0 mmol/L

NORMAL VALUE

10-50 mmol / L



Dr. Vandana G. Powar
M.B.B.S., D.C.P.
Reg No 68137

PATHOLOGIST

DR. VANDANA POWAR
M.B.B.S., D.C.P.

All Biochemistry Tests Done By Computerised Auto Analyser

HAEMATOLOGY | CLINICAL PATHOLOGY | BIOCHEMISTRY | SEROLOGY | MICROBIOLOGY | HISTOPATHOLOGY

24 Hours Emergency Service

Home Service Available

Dr. Vandana G. Powar M.B.B.S., D.C.P.
Consultant Pathologist



PARTH
PATHOLOGY LABORATORY
(Computerised)

Shop No. 7, "Diwan Towers" Mangalwar Peth, Near Mirajkar Tikli, Opp. Nutan Marathi High School, Kolhapur. Mob. 9158529408, 9422047480, 9921285167

PATIENT NAME: - KAVITA PATIL

AGE - 44/SEX-FEMALE

REFERANCE :- MEDWHEEL LIFE INS.

DATE - 27/11/2023

BIOCHEMISTRY

	NORMAL VALUE
SRUM VLDL - 22.3 mmol/L	10-50 mmol / L

Dr. Vandana G. Powar
M.B.B.S., D.C.P.
Reg. No. 68137

PATHOLOGIST

DR. VANDANA POWAR
M.B.B.S., D.C.P.



All Biochemistry Tests Done By Computerised Auto Analyser

HAEMATOLOGY | CLINICAL PATHOLOGY | BIOCHEMISTRY | SEROLOGY | MICROBIOLOGY | HISTOPATHOLOGY

24 Hours Emergency Service

Home Service Available

Dr. Vandana G. Powar M.B.B.S., D.C.P.
Consultant Pathologist



PARTH
PATHOLOGY LABORATORY
(Computerised)

Shop No. 7, "Diwan Towers" Mangalwar Peth, Near Mirajkar Tikli, Opp. Nutan Marathi High School, Kolhapur. Mob. 9158529408, 9422047480, 9921285167

27/11/2023

THE ECG OF THE CLIENT – KAVITA PATIL

IS WITHIN NORMAL LIMIT.

NO ABNORMAL FINDINGS ARE DETECTED .

Dr. Vandana G. Powar
M.B.B.S., D.C.
Reg No 68137



PATHOLOGIST

[Signature]
DR. VANDANA POWAR
M.B.B.S., D.C.P.

All Biochemistry Tests Done By Computerised Auto Analyser

HAEMATOLOGY | CLINICAL PATHOLOGY | BIOCHEMISTRY | SEROLOGY | MICROBIOLOGY | HISTOPATHOLOGY

24 Hours Emergency Service

Home Service Available



 GPS Map Camera

Kolhapur, Maharashtra, India

Rajghat Rd, Mangalwar Peth, C Ward, Kolhapur, Maharashtra 416002, India

Lat 16.692811°

Long 74.224305°

27/11/23 08:54 AM GMT +05:30

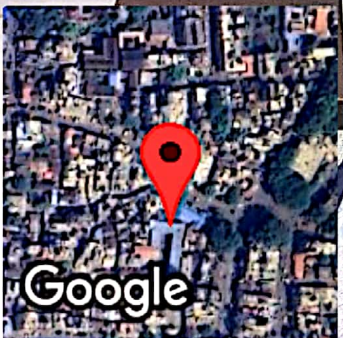

Google

DATE : 27/11/2023



Name: MRS KAVITA PATIL

Age/Sex: 44 / Female

Ref. Dr. PARTH LAB

Chest PA

SWARA DIGITAL X-RAY RAJARAMPURI 10TH LANE KOLHAPUR



SWARA DIGITAL

X- RAY

All Types Of Digital, Portable X-rays And Procedural X-rays

PATEINT NAME : MRS KAVITA PATIL

AGE/SEX : 44Y/FEMALE

REF BY : PARTH LAB

DATE : 27/11/2023

CHEST X-RAY PA

Both lungs fields are normal

Both costophrenic angles appear normal

The tracheal lucency is centrally placed

The mediastinal & diaphragmatic outlines appear normal.

The heart shadow is normal

NORMAL CHEST X-RAY

ADV: Clinical correlated

DR SAKSHAM GUPTA

MBBS,MD Radio diagnosis FMF UK

Consultant Radiologist

Mob. 9890185675

Address : Bramhanand, Near Tawanappa Patne High School, Rajarampuri 10 Galli, Kolhapur.

MYO-CLINIC MEDICAL CENTRE, KOLHAPUR [+91 9307257414]

KAVITA A PATIL (44 F)

Chart Speed: 25 mm/sec

ID: 411

Date: 27-11-2023

Time: 11:00

Filter: 35Hz

Mains Filter: ON

Amplitude: 10mm/mV

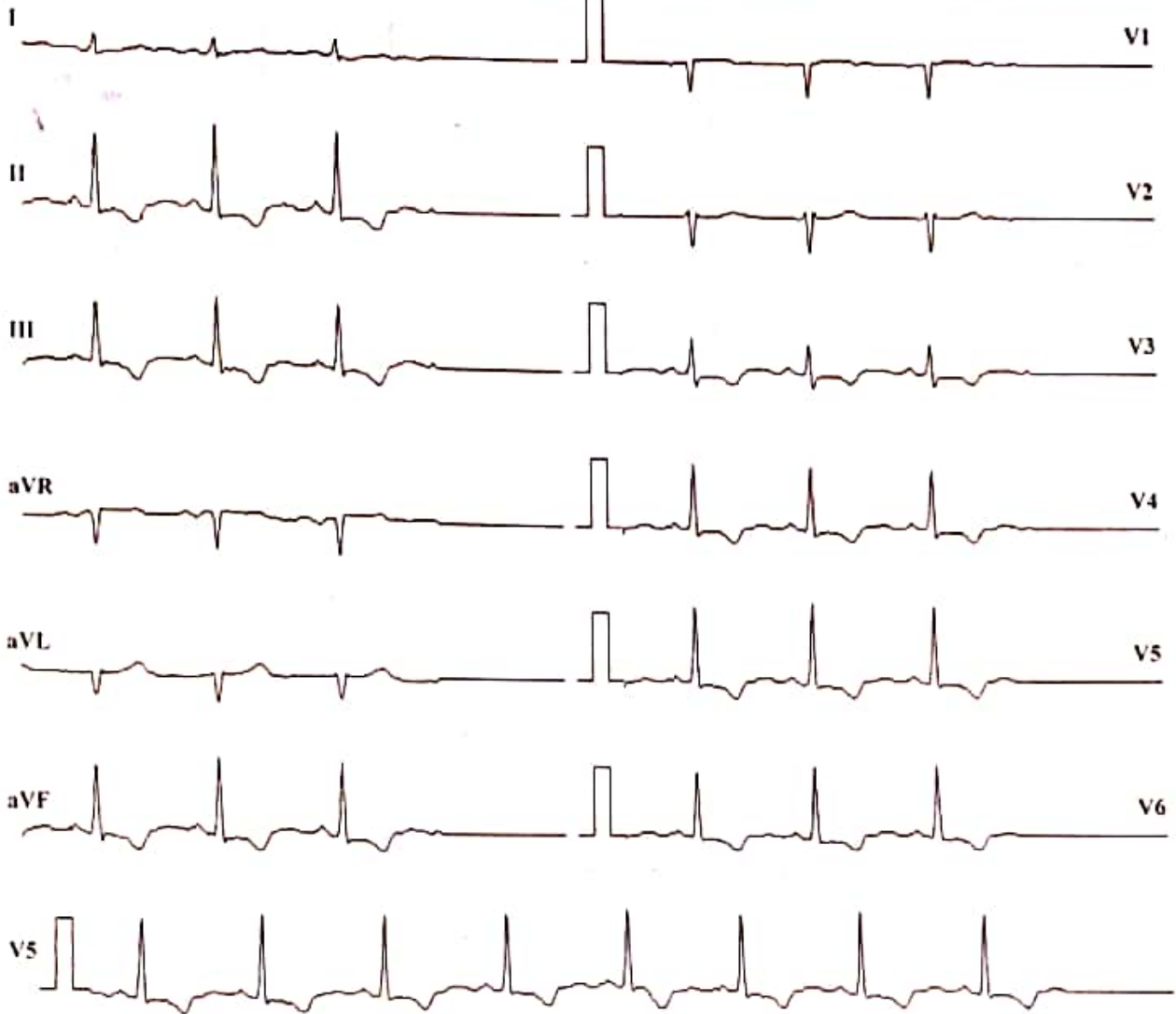

ISO = R - 60 ms, J = R + 60 ms, Post J = J + 80 ms

Lead	P(mV)	Q(mV)	R(mV)	S(mV)	T(mV)
I	0.03	-0.01	0.16	-0.08	0.01
II	0.13	-0.04	0.99	0.19	-0.21
III	0.11	-0.03	0.83	0.27	-0.23
aVR	-0.11	0.03	-0.64	-0.04	0.09
aVL	-0.05	0	-0.35	-0.17	0.12
aVF	0.12	-0.04	0.89	0.23	-0.23
V1	-0.03	0	-0.31	-0.09	0.03
V2	-0.01	-0.01	-0.28	-0.28	0.05
V3	0.11	0	0.44	-0.19	-0.13
V4	0.09	-0.01	0.85	-0.03	-0.16
V5	0.13	-0.04	0.99	0.19	-0.21
V6	0.08	-0.01	0.85	0.2	-0.16

Intervals (ms)

P-Q	Q-R-S	Q-T	Q-TC
98	62	333	396

Axis (deg)

P	QRS	T
83	89	-90

HR: 85 bpm

BP: 120/80 mmHg

Interpretation: NORMAL

Schiller Cardiovit CS-10 Version 3.4

Ref. By MEDI WHEEL

DR. SHANTANU S. PALKAR
 CLINICAL CARDIOLOGIST
 MMB No: 2011040954

MYO-CLINIC MEDICAL CENTRE, KOLHAPUR [+91 9307257414]

Name: KAVITA A PATIL

Date: 27-11-2023 Time: 11:00

Age: 44 Gender: F Height: 163 cms Weight: 60 Kg ID: 411

Clinical History: NO MAJOR ILLNESS

Medications: NO MEDS

Test Details:

Protocol: Bruce Predicted Max HR: 176 Target HR: 149 (85% of Pr. MHR)

Exercise Time: 0:06:59 Achieved Max HR: 141 (80% of Pr. MHR)

Max BP: 140/60 Max BP x HR: 19740 Max Mets: 7.8

Test Termination Criteria:

Protocol Details:

Stage Name	Stage Time	METS	Speed kmph	Grade %	Heart Rate bpm	BP mmHg	RPP	Max ST Level mm	Max ST Slope mV/s
Supine	00:08	1	0	0	84	120/80	10080	+0.7 II	+0.1 II
Standing	00:09	1	0	0	81	120/80	9720	+0.6 II	0.1 I
HyperVentilation	00:10	1	0	0	94	120/80	11280	+0.8 II	+0.1 III
PreTest	00:16	1	1.6	0	101	120/80	12120	+0.4 II	+0.2 I
Stage 1	03:00	4.7	2.7	10	105	120/80	12600	+0.6 II	0.2 I
Stage 2	03:00	7	4	12	123	130/80	15960	+0.8 II	0.1 I
Peak Exercise	00:59	7.8	5.5	14	141	130/80	18330	-1.0 III	+0.3 II
Recovery1	01:00	1	0	0	107	140/70	14980	+0.7 II	0.1 I
Recovery2	01:00	1	0	0	94	140/60	13160	-1.0 III	0.1 II
Recovery3	01:00	1	0	0	95	140/60	13300	-1.1 III	0.1 I
Recovery4	00:02	1	0	0	95	140/60	13300	-1.1 III	0.1 I

Interpretation

The Patient Exercised according to Bruce Protocol for 0:06:59 achieving a work level of 7.8 METS.
 Resting Heart Rate, initially 86 bpm rose to a max. heart rate of 141bpm (80% of Predicted Maximum Heart Rate).
 Resting Blood Pressure of 120/80 mmHg, rose to a maximum Blood Pressure of 140/60 mmHg

GOOD EFFORT TOLERANCE
 NORMAL INOTROPIC RESPONSE
 NORMAL CHRONOTROPIC RESPONSE
 THR NOT ACHIEVED
 BASLINE ECG SHOWS T WAVE INVERSIONS
 NO SIGNIFICANT ST SEGMENT CHANGES NOTED IN EXERCISE AND RECOVERY
 TMT IS INCONCLUSIVE FOR STRESS INDUCIBLE ISCHAEMIA AT GIVEN WORKLOAD



DR. SHANTANU S. PALKAR

Doctor: **SHANTANU S. PALKAR**

Ref. Doctor: **MEDI WHEEL**

CLINICAL CARDIOLOGIST
 MMC No. 2011040354

SCHILLER

The Art of Diagnostics

MYO-CLINIC MEDICAL CENTRE, KOLHAPUR [+91 9307257414]

KAVITA A PATIL (44 F)

ID: 411

Date: 27-11-2023

Exec Time: 0:00:00

Stage Time: 00:08

HR: 86 bpm

BP: 120/80 mmHg

Bruce Protocol
S1Lead(mV) S1Slope(mV/s)

Stage: Supine

Speed: 0 km/h

Slope: 0%

THR: 149 bpm

S1Lead(mV) S1Slope(mV/s)

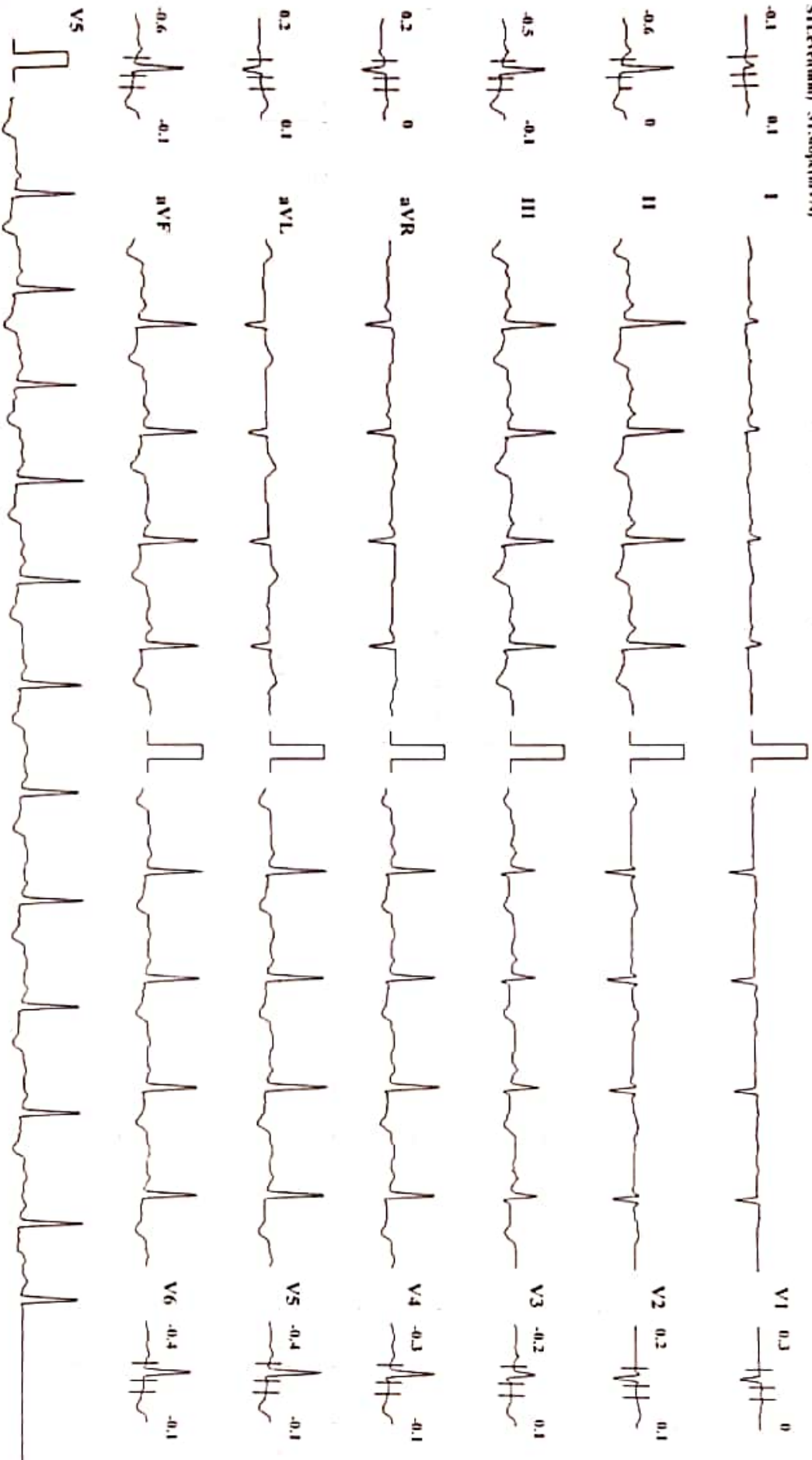

Chart Speed: 25 mm/sec

Amplitude: 10mm/mV

Filter: 35 Hz

Mains Filter: ON

ISO = R - 60 ms, J = R + 60 ms, Post J = J + 80 ms

Schiller Cardiostr CS-10 Version 3.4

MYO-CLINIC MEDICAL CENTRE, KOLHAPUR | +91 9307257414 |

KAVITA A PATIL (44 F)

Bruce Protocol
STLead(mV) STISlope(mV/s)

ID: 411
Date: 27-11-2023
Stage: Standing
Speed: 0
Exec Time: 0:00:00
Slope: 0 %
Stage Time: 00:09
THR: 149 bpm

HR: 87 bpm

BP: 120/80 mmHg
STLead(mV) STISlope(mV/s)

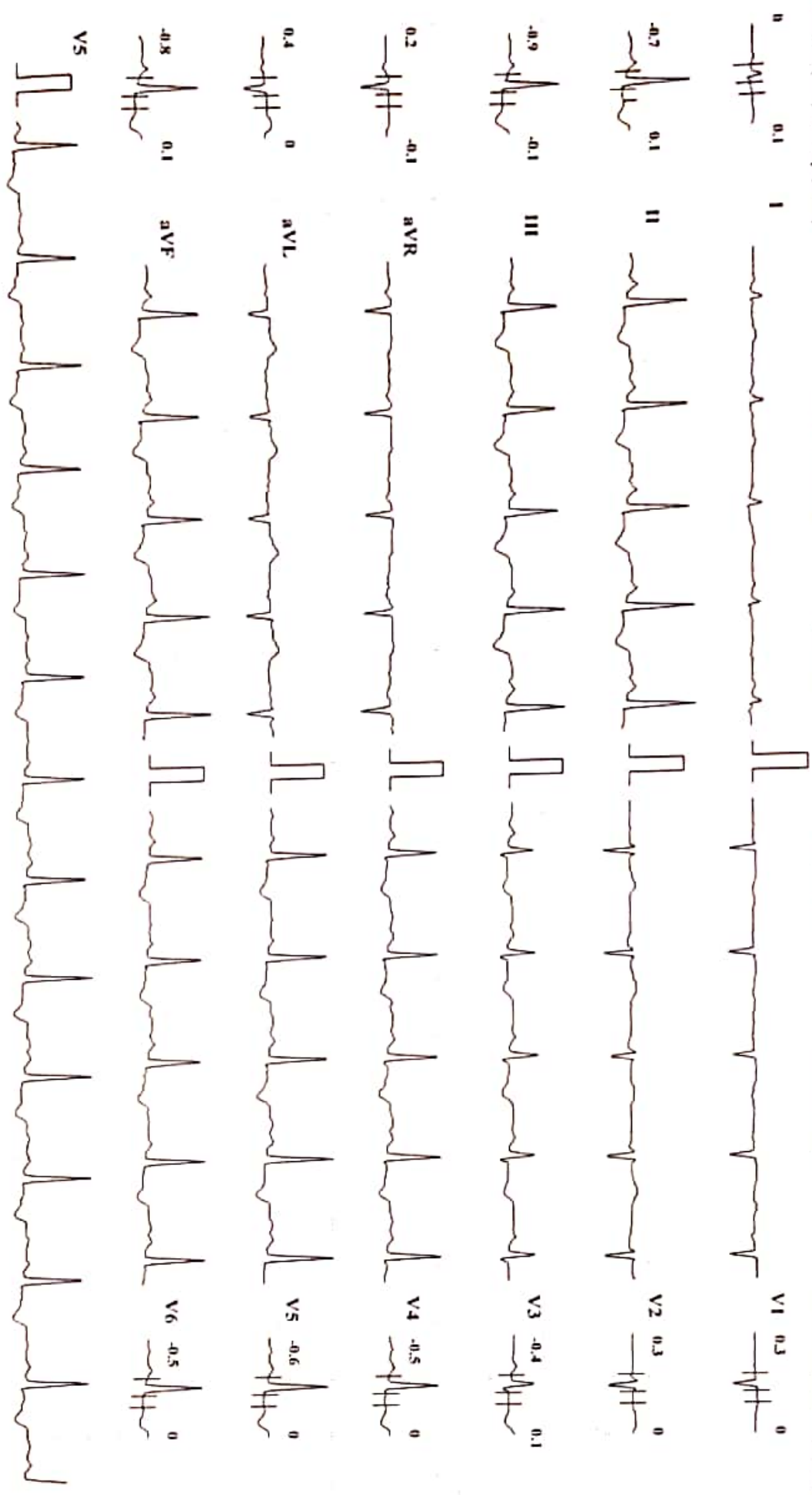

Chart Speed: 25 mm/sec

Amplitude: 10mm/mV

Filter: 35 Hz

Main Filter: ON
ISO = R - 60 ms, J = R + 60 ms, Post J = J + 80 ms

Scholler Cardiovit CS-10 Version:3.4

MYO-CLINIC MEDICAL CENTRE, KOLHAPUR | +91 9307257414 |

KAVITA A PATIL (44 F)

ID: 411

Date: 27-11-2023

Exec Time : 0:00:00

Stage Time: 00:10

HR: 94 bpm

Bruce Protocol

ST/Sec(mm) ST/Sec(mV/s)

Stage: HyperVentilation

Speed: 0

Slope: 0 %

THR: 149 bpm

Bp: 120/80 mmHg

ST/Sec(mm) ST/Sec(mV/s)

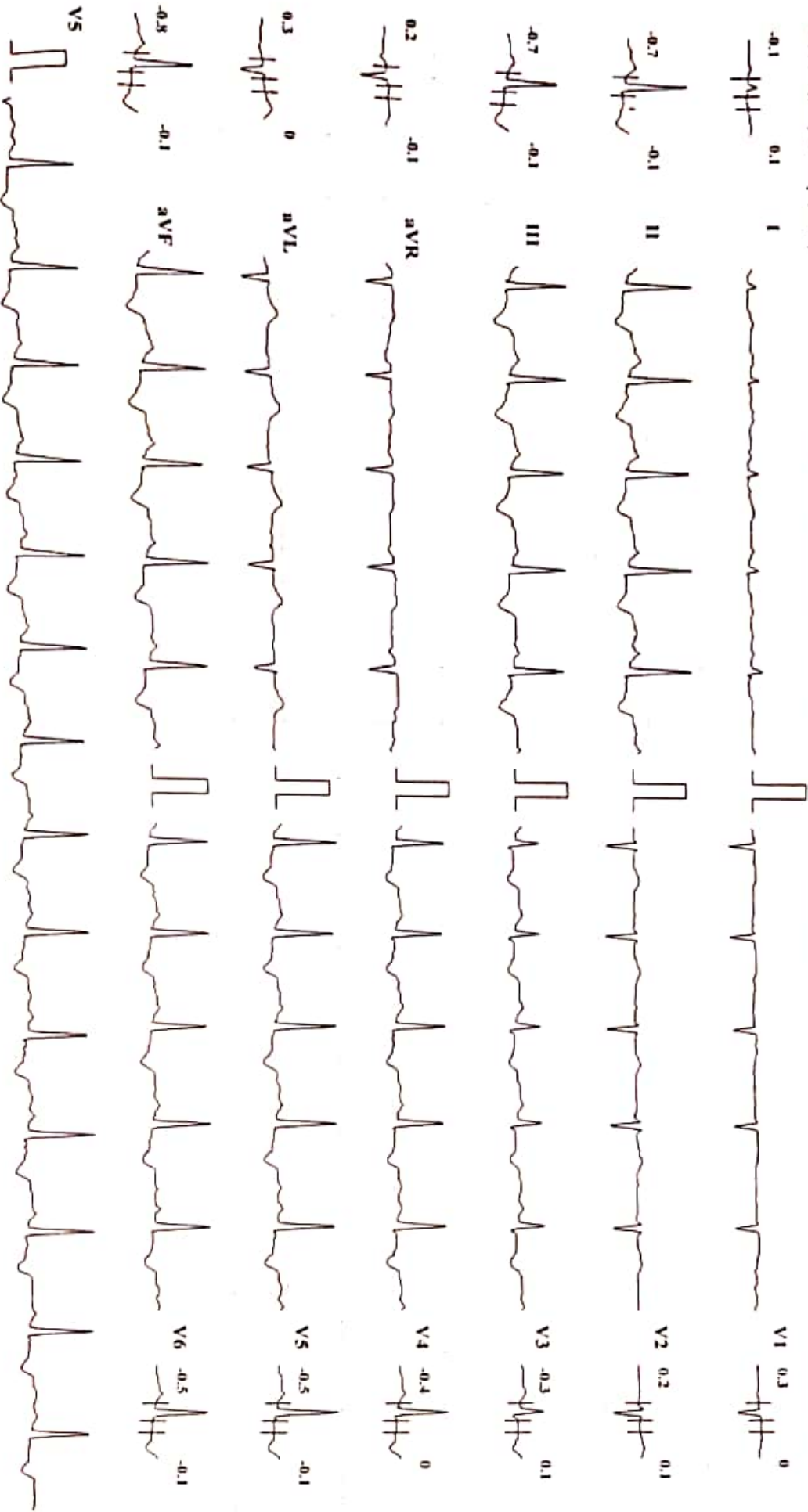

Scan Speed 25 mm/sec

Amplitude: 10mm/mV

Filter: 35 Hz Mains Filter: ON

ISO = R - 60 ms, J = R + 60 ms, Post J = J + 80 ms

Schiller Cardiovit CS-10 Version 3.4

MYO-CLINIC MEDICAL CENTRE, KOLHAPUR [+91 9307257414]

KAVITA A PATIL (44 F)

Bruce Protocol
STLevel(mm) STSlope(mV/s)

ID: 411
Stage: 1

Date: 27-11-2023
Speed: 2.7 kmph

Exec Time: 0:03:00
Slope: 10 %

Stage Time: 03:00
THR: 149 bpm

HR: 105 bpm

BP: 120/80 mmHg
STLevel(mm) STSlope(mV/s)

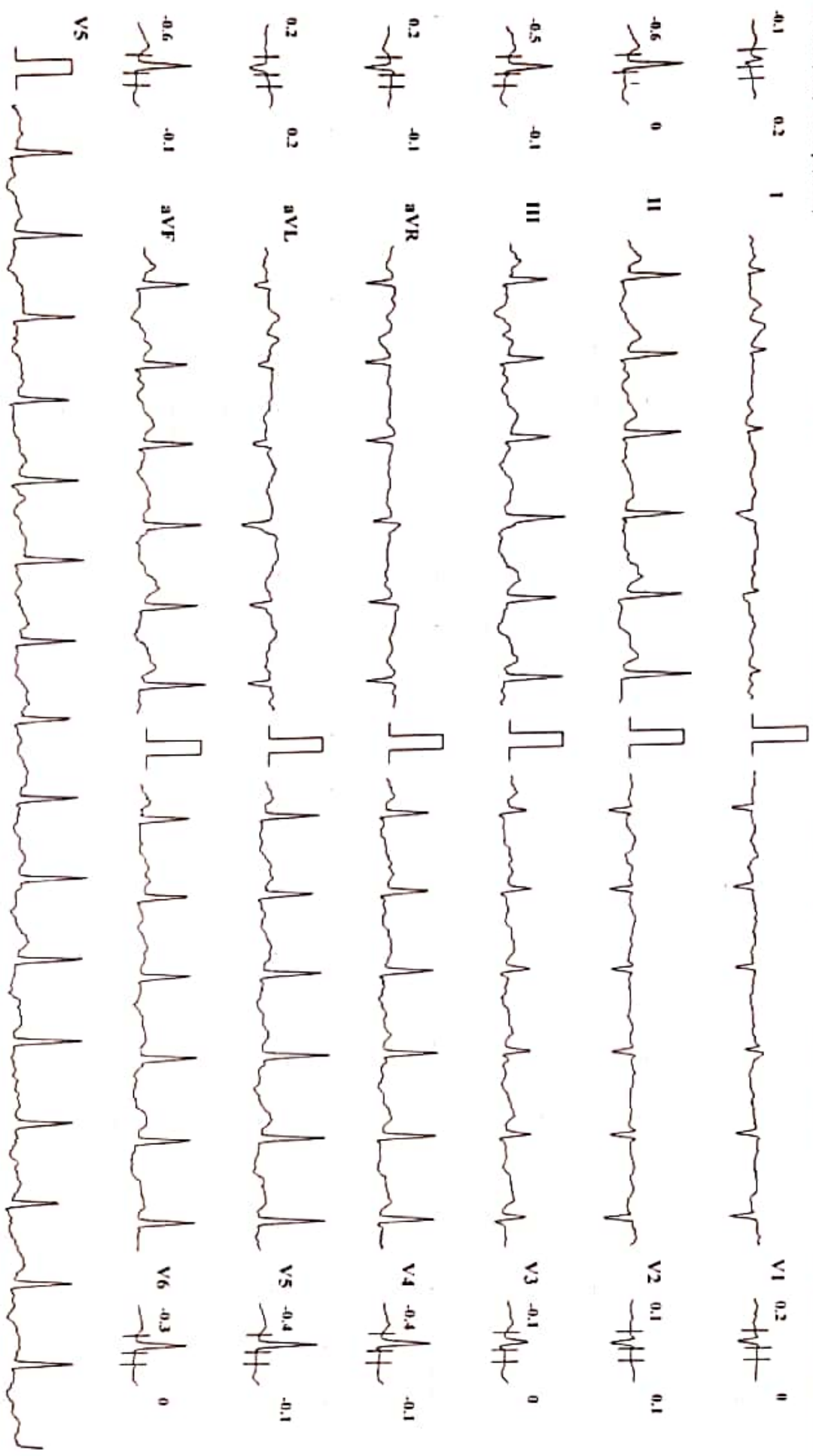

Chart Speed: 25 mm/sec

Amplitude: 10mm/mV

Filter: 35 Hz Mains Filter: ON

ISO = R - 60 ms, J - R + 60 ms, Post J - J + 80 ms

Schiller Cardioport CS-10 Version 3.4

MYO-CLINIC MEDICAL CENTRE, KOLHAPUR [+91 9307257414]

KAVITA A PATIL (44 F)

Bruce Protocol

ID: 411

Date: 27-11-2023

Exec Time: 0:06:00

Stage Time: 03:00

HR: 128 bpm

SI Level(mV) ST Slope(mV/s)

Stage: 2

Speed: 4 kmph

Slope: 12 %

THR: 149 bpm

BP: 130/80 mmHg
SI Level(mV) ST Slope(mV/s)

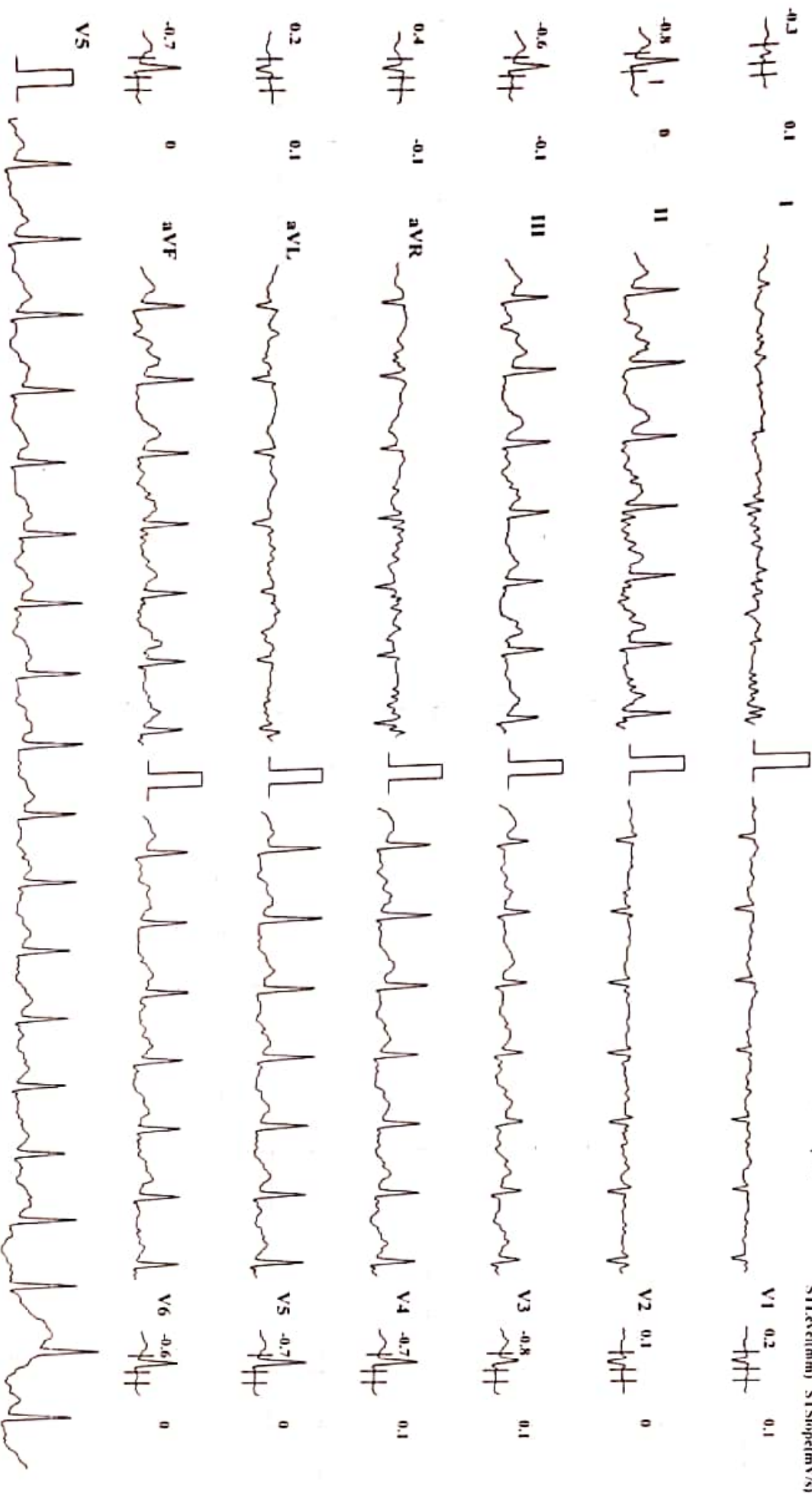

Chart Speed: 25 mm/sec

Amplitude: 10mm/mV

Filter: 35 Hz Mains Filter: ON

ISO = R - 60 ms, J = R + 60 ms, Post J = J + 80 ms

Schiller CardioSoft CS-10 Version 3.4

MYO-CLINIC MEDICAL CENTRE, KOLHAPUR [+91 9307257414]

KAVITA A PATIL (44 F)

Bruce Protocol

ST1ce1mm ST1slope1mV/s

ID: 411

Date: 27-11-2023

Exec Time : 0:06:59

Stage Time: 00:59

HR: 141 bpm

BP: 130/80 mmHg

ST1ce1mm ST1slope1mV/s

Stage: 3 Peak Exercise

Speed: 5.5 kmph

Slope: 14 %

THR: 149 bpm

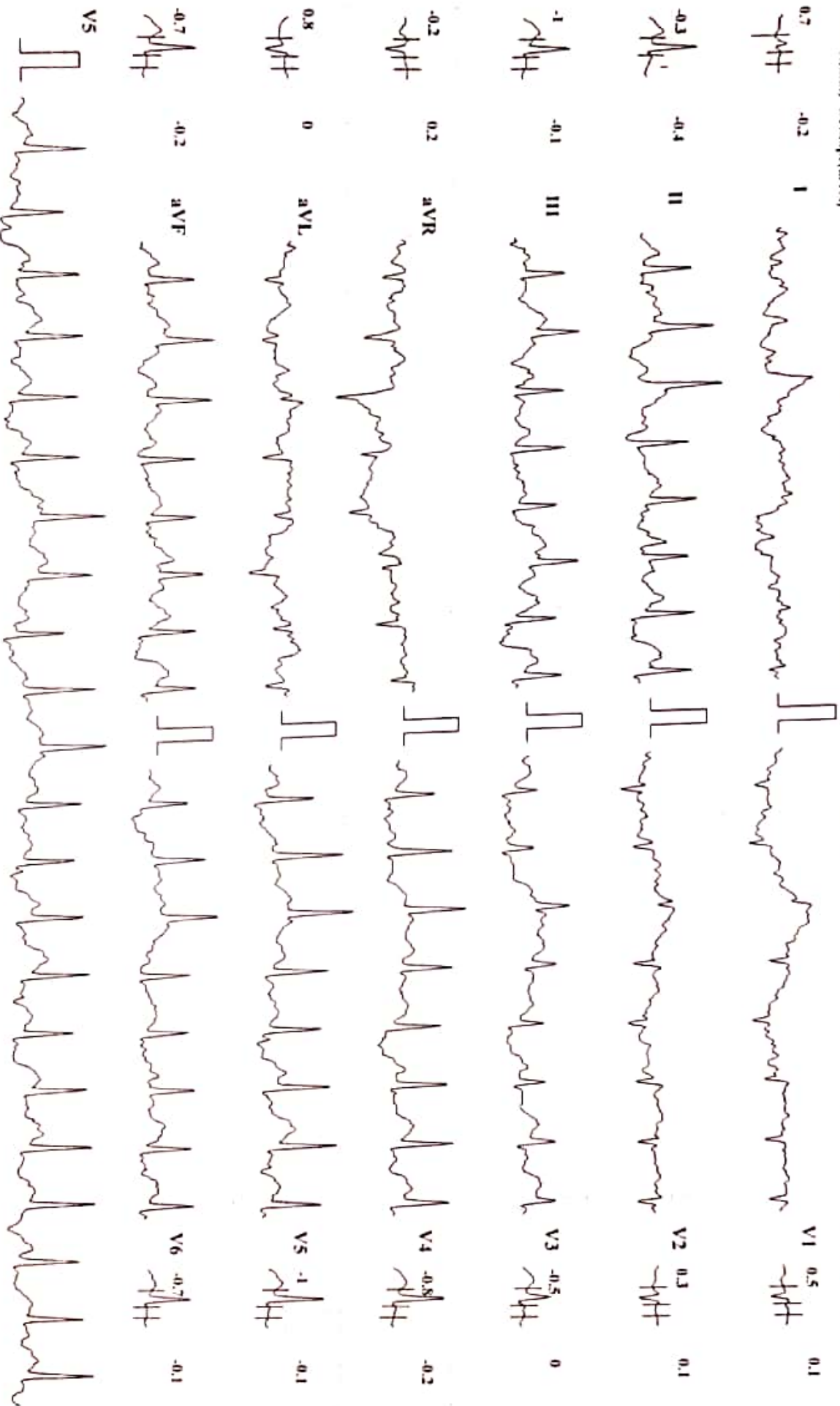

Chart Speed: 25 mm/sec

Amplitude: 10mm/mV

Filter: 35 Hz Mains Filter: ON

ISO = R - 60 ms, J = R + 60 ms, Post J = J + 80 ms

Schiller Cardiovit Cs-10 Version:3.4

MYO-CLINIC MEDICAL CENTRE, KOLHAPUR [+91 9307257414]

KAVITA A PATIL (44 F)

Bruce Protocol
ST/STe(mV) ST/STe(mV/s)

ID: 411

Date: 27-11-2023

Exec Time: 00:00

Stage Time: 01:00

Stage: Recovery1

Speed: 0 kmph

Slope: 0 %

THR: 149 bpm

HR: 107 bpm

BP: 140/70 mmHg
ST/STe(mV) ST/STe(mV/s)

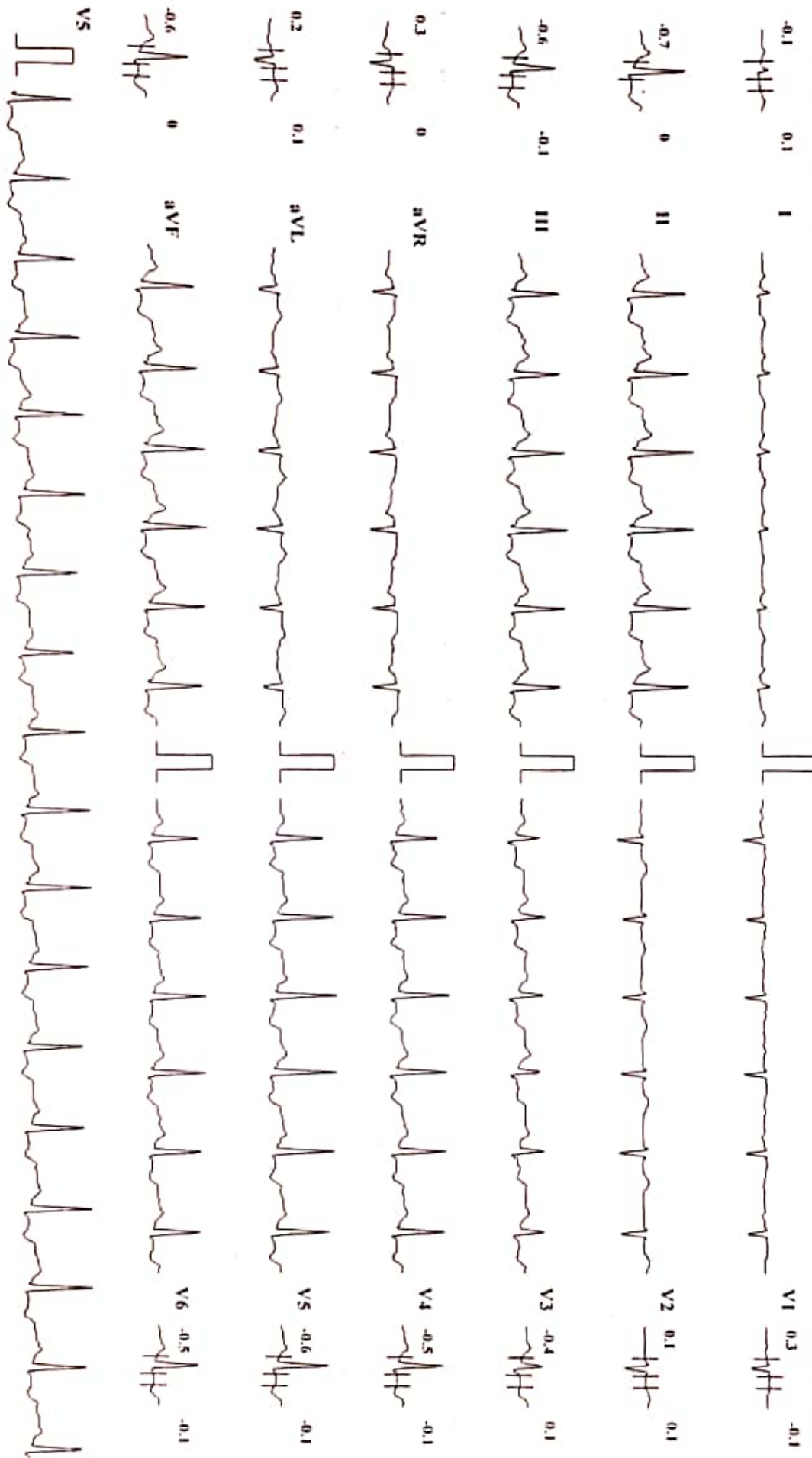

Chart Speed: 25 mm/sec

Amplitude: 10mm/mV

Filter: 35 Hz Mains Filter: ON

ISO = R + 60 ms, J = R + 60 ms, Pcd J = J + 80 ms

Schiller Cardiovit CS-10 Version 3.4

MYO-CLINIC MEDICAL CENTRE, KOLHAPUR [+91 9307257414]

KAVITA A PATIL (44 F)

Bruce Protocol
SINus(1mm) STSegment(V5)

ID: 411

Date: 27-11-2023

Stage: Recovery2

Speed: 0 kmph

Exec Time : 00:00
Slope: 0 %

Stage Time: 01:00
THR: 149 bpm

HR: 94 bpm

Bp: 140/60 mmHg
SINus(1mm) STSegment(V5)

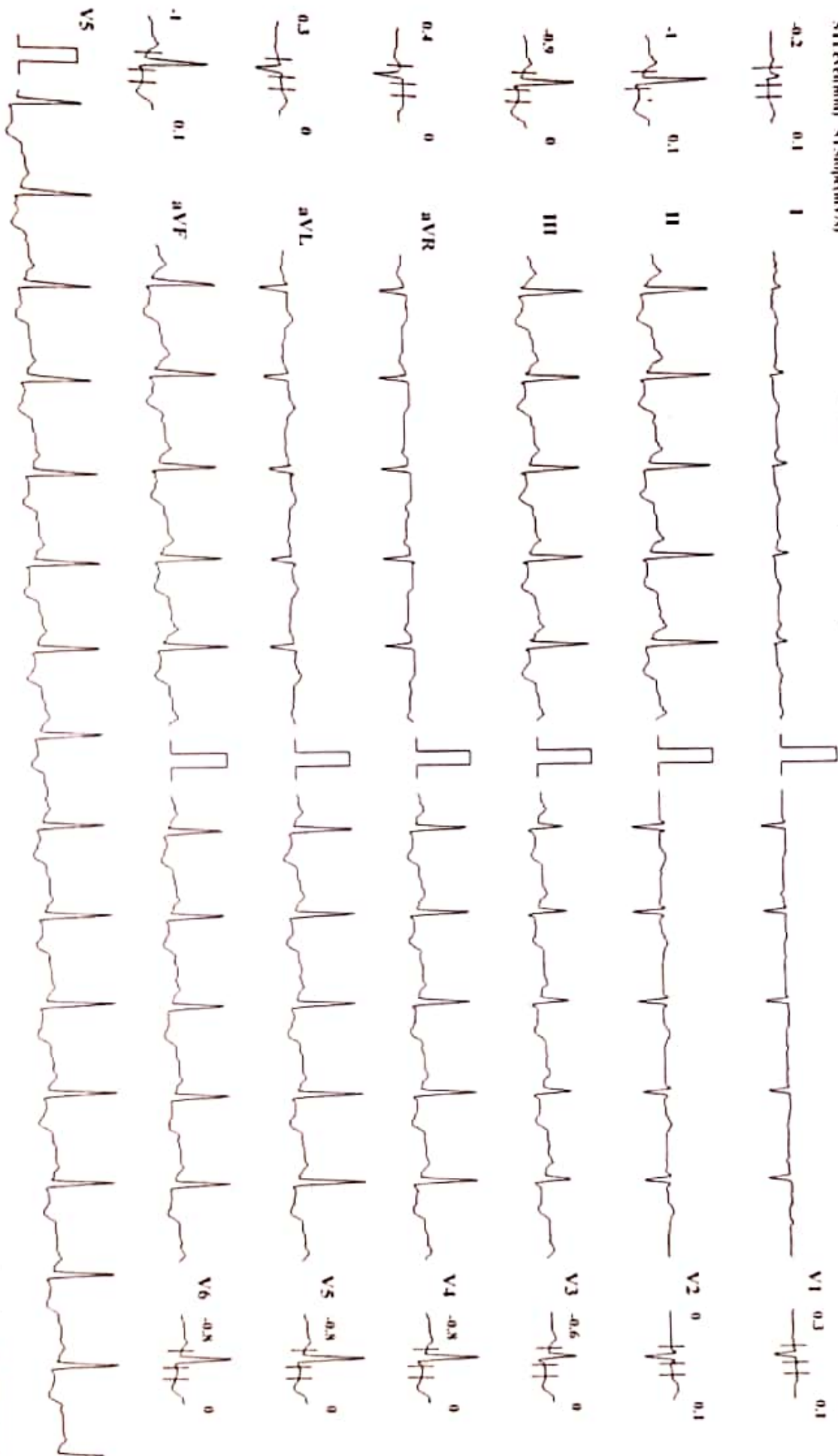

Chart Speed: 25 mm/sec

Amplitude: 10mm/mV

Filter: 35 Hz Mains Filter: ON

ISO = R - 60 ms, J = R + 60 ms, Post J = J + 80 ms

Schiller Cardioport CS-10 Version 3.4

MYO-CLINIC MEDICAL CENTRE, KOLHAPUR [+91 9307257414]

KAVITA A PATIL (44 F)

Bruce Protocol
SILEVELD(m) STSlope(mV/s)

ID: 411
Date: 27-11-2023
Stage: Recovery 3
Speed: 0 kmph

Exec Time : 00:00
Slope: 0 %
Stage Time: 01:00
THR: 149 bpm

HR: 95 bpm

BP: 140/60 mmHg
SILEVELD(m) STSlope(mV/s)

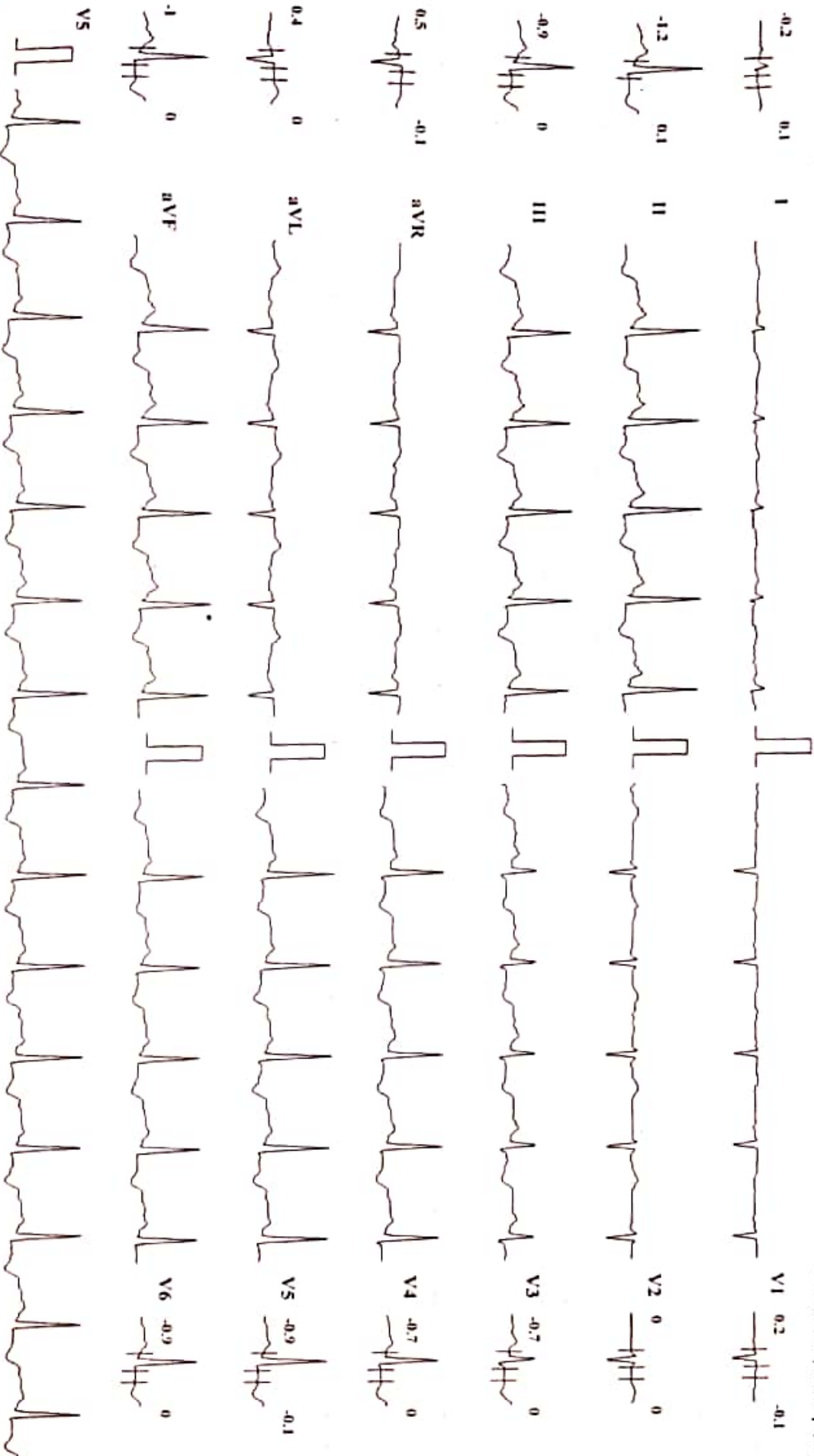

Paper Speed: 25 mm/Sec

Amplitude: 10mm/mV

Filter: 35 Hz Mains Filter: ON

ISO = R - 60 ms, J = R + 60 ms, Post J = J + 80 ms

Schiller Cardiovit CS-10 Version:3.4

Patient Name : MRS. KAVITA PATIL
Referred By : Dr. VANDANA POWAR

Date : 27 Nov 2023
Age : 44 YEARS Sex : F

LMP : 15 Days ago.
CLINICALLY : For health check up.

PELVIC SONOGRAPHY

UTERUS - has smooth outlines
and normal echo-appearance
The endometrial echo is 8mm thick.
Uterus retro - verted, bulky measures are 89 x 47 x 58mm.

The ovaries are normal.
Right ovary size is 23 x 21mm.
Left ovary size is 22 x 16mm.

There is no abnormal adnexal mass.

There is no free fluid in cul de sac.

IMPRESSION : < BULKY UTERUS.

Neha

DR. NEHA S. GHORPADE
MBBS DMRE Reg. No. 79916
Consulting Radiologist

डॉ. नेहा घोरपडे
एम. बी. बी. एस., डी.एम.आर.ई (रेडीओलॉजिस्ट)
रजि.नं.79916

परत येताना सर्व जुने रिपोर्ट्स, सोनोग्राफी रिपोर्ट्स अथवा एक्स-रे असल्यास बरोबर घेऊन येणे.

Patient Name : MRS. KAVITA PATIL
Referred By : Dr. VANDANA POWAR

Date : 27 Nov 2023
Age : 44 YEARS Sex : F

Clinically – For health check up.

Abdomen Sonography

LIVER : is normal in size, shape, position and shows normal echogenicity. The contours are smooth. The parenchyma shows homogeneous echo texture. The intra – hepatic portal and venous system appears normal. The portal vein is normal and show hepatopetal flow. The intra-hepatic biliary radicals are not dilated. There is no focal mass lesion.

GALL BLADDER : is physiologically distended, normal in size and echotexture. There is no evidence of echoreflexive calculus in gall bladder. There is no abnormal biliary tree dilation noted. The portal vein & C.B.D appear normal. Wall thickness is normal. No e/o cholecystitis/calculus seen. PV measures -11 mm, CBD measures – 3 mm

PANCREAS : is normal size, position & echotexture. The contours are smooth. There is no focal mass lesion seen. No pancreatitis or calcification.

SPLEEN : is normal in size, shape and echopattern. The contours are smooth. The splenic vein and portal vein are normal in calibre.

KIDNEYS : Both the kidneys are normal in size, shape and position and contours. There is no echoreflexive obstructing calculus seen on either sides nor hydronephrosis. Both visualized ureters appear to be normal. Parenchymal thickness and cortical thickness is normal. Cortico-medullary differentiation is well maintained.

Right kidney measures- 90 x 47mm, **Left kidney** measures -99 x 61mm. Left kidney shows two simple cysts of size measuring 16 x 16mm in upper pole and 29 x 23mm in lower pole.

Urinary bladder is physiologically distended, appears normal. No intraluminal abnormality.

Aorta and IVC are normal. No e/o free fluid in peritoneal cavity. No ascites. No significant lymphadenopathy. Bowel loops appear normal in size with good peristalsis. **Appendix** is not appreciated in today's study. Terminal ileum is well seen. No probe tenderness in right iliac fossa or anywhere in abdomen.

IMPRESSION : < NO SIGNIFICANT ABNORMALITY SEEN.

ADVICE - Clinical correlation and follow up if clinically needed.
THANKS FOR REFERRAL. FEEDBACK IS WELCOME.



DR. NEHA S. GHORPADE
MBBS DMRE Reg. No. 79916
Consulting Radiologist

डॉ. नेहा घोरपडे
एम. बी. बी. एस., डी. एम. आर. ई (रेडिओलॉजिस्ट)
रजि. नं. 79916

परत घेताना सर्व जुने रिपोर्ट्स, सोनोग्राफी रिपोर्ट्स अथवा एक्स-रे असल्यास बरोबर घेऊन येणे.





Corporate Office : HY PATHO LAB

CB 252, GROUND & FIRST FLOOR NARAINA, NEW DELHI 110028

7718962488

info@hyatholab.in

www.hyatholab.in

Toll Free No. : 18001030287

REPORT

PT Name : KAVITA PATIL

Age : 44 Year | Sex : Female

SAMPLE COLLECTED AT :

Ref By : DR. VANDANA POWAR

Registered on : 27-11-2023 02:26 PM

Reg No : HL1700072860 / MH145

Received on : 28-11-2023 10:23 AM

Barcode : Y11289477

Reported on : 28-11-2023 01:15 PM



INV : THYROID PROFILE -3 (T3 T4 TSH)

SAMPLE : Serum

THYROID PROFILE -3 (T3 T4 TSH)

TEST DESCRIPTION	RESULT	UNITS	BIOLOGICAL REFERENCE RANGE
TOTAL TRIIODOTHYRONINE (T3) Method: CLIA	1.13	ng/mL	0.80 - 2.00
TOTAL THYROXINE (T4) Method: CLIA	7.45	µg/dl	5.10 - 14.10
THYROID STIMULATING HORMONE (TSH) Method: CLIA	1.64	uIU/ml	0.35 - 5.50

Reference Range

Thyroid hormone status during pregnancy:

Pregnancy	T3	T4	TSH
1st Trimester	0.70-1.80	6-16.5	0.37 - 3.6
2nd & 3rd Trimester	0.80-2.00	6-18.5	0.38 - 4.04

Reference ranges by Age

0-5 days: 0.7-15.2

6 days-2 months: 0.7-11.0

3-11 months: 0.7-8.4

1-5 years: 0.7-6.0

6-10 years: 0.6-4.8

Interpretation

1. Patients having low T3 and T4 levels but high TSH levels suffer from primary hypothyroidism, cretinism, juvenile myxedema or autoimmune disorders.
2. Patients having high T3 and T4 levels but low TSH levels suffer from Grave's disease, toxic adenoma or sub-acute thyroiditis.
3. Patients having either low or normal T3 and T4 levels but low TSH values suffer from iodine deficiency or secondary hypothyroidism.
4. Patients having high T3 and T4 levels but normal TSH levels may suffer from toxic multinodular goiter. This condition is mostly a symptomatic and may cause transient hyperthyroidism but no persistent symptoms.
5. Patients with high or normal T3 and T4 levels and low or normal TSH levels suffer either from T3 toxicosis or T4 toxicosis respectively.
6. In patients with non thyroidal illness abnormal test results are not necessarily indicative of thyroidism but may be due to adaptation to the catabolic state and may revert to normal when the patient recovers.
7. There are many drugs for eg. Glucocorticoids, Dopamine, Lithium, Iodides, Oral radiographic dyes, etc. which may affect the thyroid function tests.
8. Generally when total T3 and total T4 results are indecisive then Free T3 and Free T4 tests are recommended for further confirmation along with TSH levels.

Please correlate with clinical conditions

~~End of report~~

Dr. Khande Tejal Abasaheb (MD PATH)
Consultant Pathologist