

## Your appointment is confirmed

noreply@apolloclinics.info <noreply@apolloclinics.info>

Fri 02-02-2024 17:44

To: customercare@mediwheel.in <customercare@mediwheel.in>

Cc: Koramangala Apolloclinic <koramangala@apolloclinic.com>; Saim Qamar <saim.qamar@apolloclinic.com>; Syamsunder M <syamsunder.m@apollohl.com>

Dear Kumar Gaurav,

Greetings from Apollo Clinics.

Your corporate health check appointment is confirmed at **KORAMANGALA** clinic on **2024-02-03 at 08:30-08:45**.

Payment Mode	
Corporate Name	<b>ARCOFEMI HEALTHCARE LIMITED</b>
Agreement Name	<b>[ARCOFEMI MEDIWHEEL MALE AHC CREDIT PAN INDIA OP AGREEMENT]</b>
Package Name	<b>[ARCOFEMI - MEDIWHEEL - FULL BODY ANNUAL PLUS ABOVE 50Y MALE - 2D ECHO - PAN INDIA - FY2324]</b>

"Kindly carry with you relevant documents such as HR issued authorization letter and or appointment confirmation mail and or valid government ID proof and or company ID card and or voucher as per our agreement with your company or sponsor."

**Note:** Video recording or taking photos inside the clinic premises or during camps is not allowed and would attract legal consequences.

**Note:** Also once appointment is booked, based on availability of doctors at clinics tests will happen, any pending test will happen based on doctor availability and clinics will be updating the same to customers.

### Instructions to be followed for a health check:

1. Please ensure you are on complete fasting for 10-To-12-Hours prior to check.
2. During fasting time do not take any kind of alcohol, cigarettes, tobacco or any other liquids (except Water) in the morning. If any medications taken, pls inform our staff before health check.
3. Please bring all your medical prescriptions and previous health medical records with you.
4. Kindly inform our staff, if you have a history of diabetes and cardiac problems.

### For Women:

1. Pregnant women or those suspecting are advised not to undergo any X-Ray test.

2. It is advisable not to undergo any health check during menstrual cycle.

**For further assistance, please call us on our Help Line #: 1860 500 7788.**

**Clinic Address: THE APOLLO MEDICAL CENTRE, 51, JYOTI NIVAS COLLEGE ROAD,  
5TH BLOCK, KORAMANGALA.**

**Contact No: (080) 2563 3833 - 24 - 23.**

P.S: Health Check-Up may take 4 - 5hrs for completion on week days & 5 - 6hrs on Saturdays, kindly plan accordingly, Doctor Consultation will be completed after all the Reports are ready.

Warm Regards,  
Apollo Clinic



भारत सरकार  
GOVERNMENT OF INDIA



कुमार गौरव  
Kumar Gaurav

जन्म तिथि/ DOB: 30/12/1982

पुरुष / MALE



4549 1718 1521

आधार-आम आदमी का अधिकार



भारतीय विशिष्ट पहचान प्राधिकरण  
INDIAN GOVERNMENT AUTHORITY OF INDIA

पता:

S/O: उमेश मिश्र, बॉर्ड 36,  
राम जानकी मंदिर के पास,  
राजा बाजार, मोतिहारी,  
पूर्वी चम्पारण,  
बिहार - 845401

Address:

S/O Umesh Mishra, ward 36, Near  
ram janki mandir, Rajabazar,  
Motihari, East Champaran,  
Bihar - 845401

4549 1718 1521

Aadhaar-Aam Admi ka Adhikar

Name : Mr. Kumar Gaurav

Age: 41 Y

UHID: CKOR.0000250727

Sex: M



Address : Jakur

OP Number: CKOROPV398083

Plan : ARCOFEMI MEDIWHEEL MALE AHC CREDIT PAN  
INDIA OP AGREEMENT

Bill No : CKOR-OCR-80621

Date : 03.02.2024 07:56

Sno	Service Type/ServiceName	Department
1	ARCOFEMI - MEDIWHEEL - FULL BODY ANNUAL PLUS ABOVE 50Y MALE - 2D ECHO - PAN INDIA - FY2324	
1	URINE GLUCOSE (FASTING)	
2	GAMMA GLUTAMYL TRANSFERASE (GGT)	
3	PROSTATIC SPECIFIC ANTIGEN (PSA TOTAL)	
4	HbA1c, GLYCATED HEMOGLOBIN	
5	2D ECHO	10:30
6	LIVER FUNCTION TEST (LFT)	
7	X-RAY CHEST PA	
8	GLUCOSE, FASTING	
9	HEMOGRAM - PERIPHERAL SMEAR	
10	ENT CONSULTATION	
11	FITNESS BY GENERAL PHYSICIAN	
12	DIET CONSULTATION	
13	COMPLETE URINE EXAMINATION	
14	URINE GLUCOSE (POST PRANDIAL)	
15	PERIPHERAL SMEAR	
16	ECHO	
17	BLOOD GROUP ABO AND RH FACTOR	
18	LIPID PROFILE	
19	BODY MASS INDEX (BMI)	
20	OPHTH BY GENERAL PHYSICIAN	OPPRU
21	RENAL PROFILE/RENAL FUNCTION TEST (RFT/KFT)	
22	ULTRASOUND - WHOLE ABDOMEN	
23	THYROID PROFILE (TOTAL T3, TOTAL T4, TSH)	
24	DENTAL CONSULTATION	R - ND - 15
25	GLUCOSE, POST PRANDIAL (PP), 2 HOURS (POST MEAL)	

28 ERP -  
 27 Physio - (17)  
 21 Audio - (19)  
 29 Dental - (15)  
 30 Opthal screening.

HT - 173 cm  
 WT - 79 kg  
 pulse - 83 bts/mts  
 Bp! - 110/72 mmHg

BP - 8:35  
 PP - 10:00

## Apollo Clinic

### Consent Form

Patient Name: KUMAR GAURAV Age: 41  
UHID Number: ..... Company Name: Bank of Baroda

I Mr/Mrs/Miss: ..... Employee of .....

(Company) want to inform you that I am not getting the.....

Test which is a part of health check package.

Reason if any: Upcoming days.

And I claim the above statement in my full consciousness.

Patient Signature: [Signature] Date: 03/07/2024

**HEALTH CHECK - ENT**

**NAME:** Kumar Ganav **AGE:** 41 / M.

<b>EAR:</b>	<b>RE:</b>	<b>LE:</b>
EXTERNAL EAR	(N)	(N)
MIDDLE EAR	(N)	(N)
INNER EAR (FN)	(N)	(N)

<b>HEARING ASSESSMENT:</b>	<b>RE:</b>	<b>LE:</b>
RHINNE	Positive	Positive

WEBER ↔ Equal.

ABC Same as examiner on both sides.

<b>NOSE</b>	<b>THROAT</b>
AIRWAY —	ORAL CAVITY (SMF ⊕ ⊕)
SEPTUM —	OROPHARYNX (N)
TURBINATES BLITH ⊕ ⊕	PHARYNX (N)
OTHERS —	LARYNX —

**NECK**

NECK NODES No palpable nodes

OTHER

**AUDIOMETRY** —

**IMPRESSION** —

SIGNATURE Dr. Anchal

# OPHTHAL REPORT

NAME: Kumar Gaurav  
AGE: 41 GENDER: MALE/FEMALE

## RIGHT EYE

	SPH	CYL	AXIS	VA
DV		plano		6/6
NV	+1.00	—	—	NS

## LEFT EYE

	SPH	CYL	AXIS	VA
DV		plano		6/6
NV	+1.00	—	—	NS

REMARK: psog with blue black lens

DATE: 03/02/24

che  
OPTOMETRIST

BRING THIS PRESCRIPTION IN YOUR NEXT VISIT

NAME: MR. KUMAR GAURAV

AGE: 41Y

SEX: MALE

DATE: 03/02/2024

### ECHOCARDIOGRAPHY REPORT

#### MEASUREMENT

AO - 28 (20 - 35)mm	LVID d - 42 (36-52)mm	IVS 10 (06 - 11)mm
LA - 27 (19- 40)mm	LVID s - 28 (23- 39)mm	PWD - 10 (06- 11)mm
EF - 60 (>50%)	RVID-24	

#### VALVES

Mitral Valve : Normal ,  
 Aortic Valve : Normal ,  
 Tricuspid Valve : Normal, Trivial TR, RVSP - 20 mm  
 Pulmonary Valve : Normal,

#### CHAMBERS

Left Atrium : Normal  
 Right Atrium : Normal  
 Left Ventricle : Normal ,  
 Right Ventricle : Normal

#### SEPTAE

IVS : Intact  
 IAS : Intact



**GREAT ARTERIES**

Aorta : Normal  
Pulmonary Artery : Normal

**DOPPLER DATA**

Mitral : E > A , 0.9 / 0.7  
m/s  
Aortic : Normal , 1.0 m/s  
Tricuspid : Normal , 0.4 / 0.6  
Pulmonary : Normal, 1.10

WALL MOTION ABNORMALITIES : No RWMA

Pericardium : Normal

**FINAL DIAGNOSIS**

**NORMAL LV SYSTOLIC FUNCTION  
NO RWMA AT REST, LV EF - 60 %  
NORMAL DIASTOLIC FUNCTION  
NO OBVIOUS CLOTS/ EFFUSION/ VEGETATION**

  
**DR. MOHAN MURALI**  
**DNB(MED), DrNB(CARDIOLOGY)**  
**CONSULTANT CARDIOLOGIST**

**Patient Name : Mr Kumar Gaurav**

**Patient ID:250727**

**Age : 41 Year(s)**

**Sex : Male**

**Referring Doctor : H/C**

**Date :03 .02.2024**

**ULTRASOUND ABDOMEN AND PELVIS**

**FINDINGS:**

**Liver** is normal in size and shows normal echotexture. No biliary dilatation. No focal lesion  
**CBD** is not dilated. **Portal vein** is normal in size, course and calibre.

**Gall bladder** is normal without evidence of calculi, wall thickening or pericholecystic fluid.

**Pancreas** to the extent visualized, appears normal in size, contour and echogenicity

**Spleen** is normal in size, shape, contour and echopattern. No evidence of mass or focal lesions.

**Right Kidney** is normal in size, position, shape and echopattern. Corticomedullary differentiation is maintained. No evidence of calculi or hydronephrosis.

**Left Kidney** is normal in size, position, shape and echopattern. Corticomedullary differentiation is maintained. No evidence of calculi or hydronephrosis.

**Urinary Bladder** is well distended. Wall thickness is normal. No evidence of calculi, mass or mural lesion.

**Prostate:** normal in size and echotexture.

There is no ascites.

**IMPRESSION: NO SIGNIFICANT ABNORMALITY DETECTED**

**DR VINOD JOSEPH DNB,DMRD  
RADIOLOGIST**

Patient Name	: Mr. Kumar Gaurav	Age	: 41 Y M
UHID	: CKOR.0000250727	OP Visit No	: CKOROPV398083
Reported on	: 03-02-2024 17:16	Printed on	: 03-02-2024 18:20
Adm/Consult Doctor	:	Ref Doctor	: SELF

## DEPARTMENT OF RADIOLOGY

### X-RAY CHEST PA

Both lungs fields appear normal.

Both hila are normal.

Both costophrenic and cardiophrenic angles are normal.

The cardiac and mediastinal shadows appear normal.

Bones and soft tissues appear normal.

**IMPRESSION : NORMAL STUDY.**

Printed on: 03-02-2024 17:16

---End of the Report---

  
**Dr. VINOD P JOSEPH**  
MBBS, DNB, DMRD  
Radiology

AGE: 41  
 Measurement Results:  
 QRS : 92 ms  
 QT/QTcB : 390 / 409 ms  
 PR : 156 ms  
 P : 110 ms  
 PR/PP : 908 / 890 ms  
 P/QRS/T : 70 / 55 / 55 degrees  
 QTd/QTcBd : 62 / 65 ms  
 Sokolow : 1.9 mV  
 NK : 9

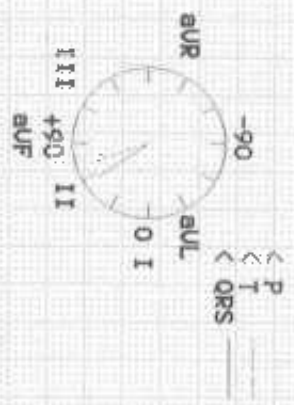

Interpretation:

RSR

Unconfirmed report.

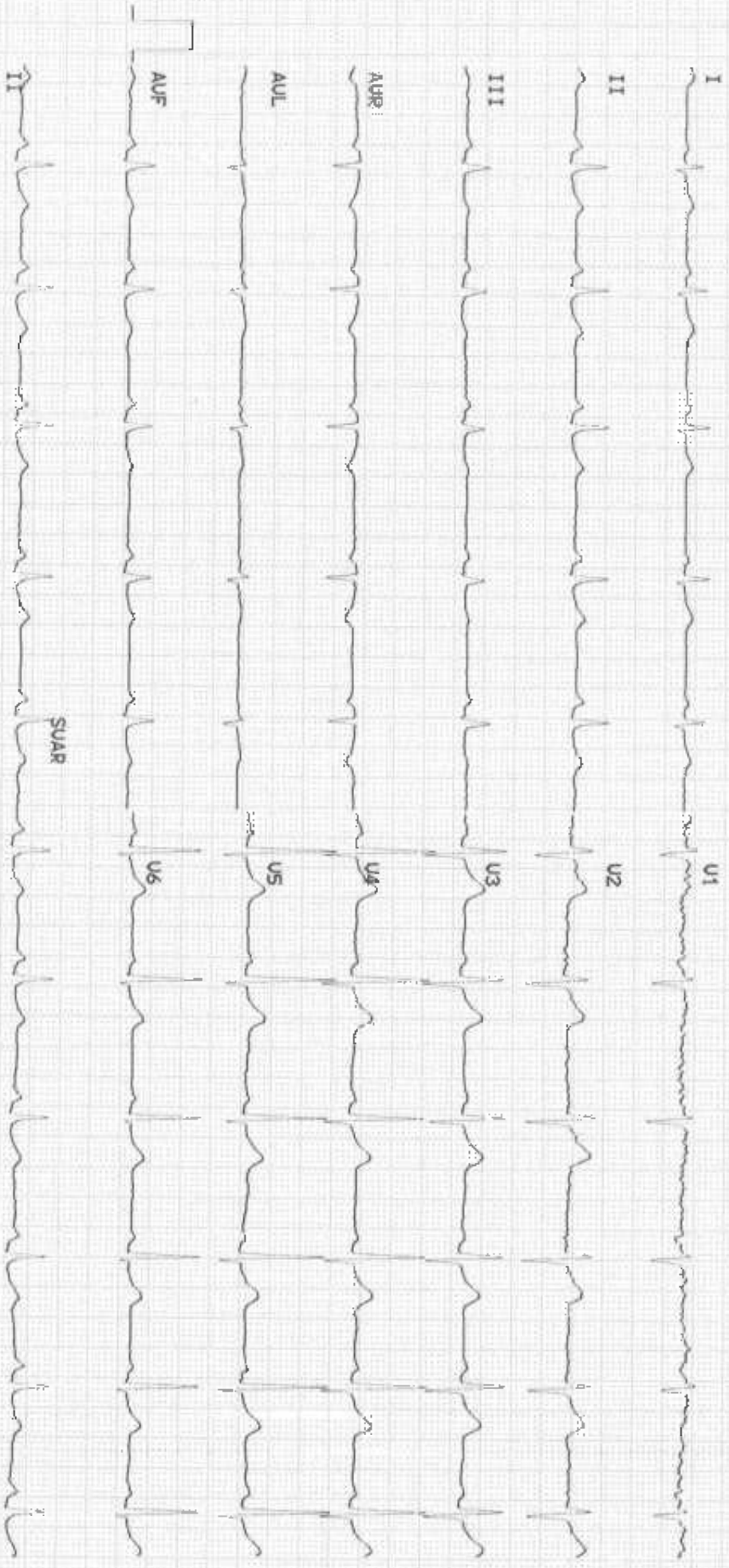

Patient Name	: Mr. Kumar Gaurav	Age	: 41 Y/M
UHID	: CKOR.0000250727	OP Visit No	: CKOROPV308083
Reported By:	: Dr. MOHAN MURALI	Conducted Date	: 03-02-2024 16:25
Referred By	: SRI.F		

### ECG REPORT

#### Observation :-

1. Normal Sinus Rhythm.
2. Heart rate is 66beats per minutes.
3. No pathological Q wave or S-T,T changes seen.
4. Normal P,Q,R,S,T waves and axis.
5. No evidence of chamber, hypertrophy or enlargement seen.

#### Impression:

NORMAL, RESTING ECG.

Dr MOHAN MURALI  
CARDIOLOGIST

NOTE:KINDLY TAKE A PHOTOCOPY OF THE GRAPH  
FOR FUTURE REFERENCE IF NEEDED.

----- END OF THE REPORT -----



<b>Patient Name</b>	: Mr. Kumar Gaurav	<b>Age/Gender</b>	: 41 Y/M
<b>UHID/MR No.</b>	: CKOR.0000250727	<b>OP Visit No</b>	: CKOROPV398083
<b>Sample Collected on</b>	:	<b>Reported on</b>	: 03-02-2024 17:16
<b>LRN#</b>	: RAD2224267	<b>Specimen</b>	:
<b>Ref Doctor</b>	: SELF		
<b>Emp/Auth/TPA ID</b>	: 344500 Dep		

**DEPARTMENT OF RADIOLOGY**

**X-RAY CHEST PA**

Both lungs fields appear normal.

Both hila are normal.

Both costophrenic and cardiophrenic angles are normal.

The cardiac and mediastinal shadows appear normal.

Bones and soft tissues appear normal.

**IMPRESSION : NORMAL STUDY.**

**Dr. VINOD P JOSEPH**  
**MBBS, DNB, DMRD**  
Radiology

**Patient Name** : Mr. Kumar Gaurav

**Age/Gender** : 41 Y/M

**UHID/MR No.** : CKOR.0000250727

**OP Visit No** : CKOROPV398083

**Sample Collected on** :

**Reported on** : 03-02-2024 10:07

**LRN#** : RAD2224267

**Specimen** :

**Ref Doctor** : SELF

**Emp/Auth/TPA ID** : 344500 Dep

---

**DEPARTMENT OF RADIOLOGY**

---

**ULTRASOUND - WHOLE ABDOMEN**

**Liver** is normal in size and shows normal echotexture. No biliary dilatation. No focal lesion  
**CBD** is not dilated. **Portal vein** is normal in size, course and calibre.

**Gall bladder** is normal without evidence of calculi, wall thickening or pericholecystic fluid.

**Pancreas** to the extent visualized, appears normal in size, contour and echogenicity

**Spleen** is normal in size, shape, contour and echopattern. No evidence of mass or focal lesions.

Right Kidney is normal in size, position, shape and echopattern. Corticomedullary differentiation is maintained. No evidence of calculi or hydronephrosis.

Left Kidney is normal in size, position, shape and echopattern. Corticomedullary differentiation is maintained. No evidence of calculi or hydronephrosis.

**Urinary Bladder** is well distended. Wall thickness is normal. No evidence of calculi, mass or mural lesion.

**Prostate:** normal in size and echotexture.

There is no ascites.

**IMPRESSION:** NO SIGNIFICANT ABNORMALITY DETECTED

**DR VINOD JOSEPH DNB,DMRD**  
**RADIOLOGIST**



**Patient Name** : Mr. Kumar Gaurav

**Age/Gender** : 41 Y/M

---

**Dr. VINOD P JOSEPH**  
MBBS, DNB, DMRD  
Radiology



Patient Name : Mr.KUMAR GAURAV	Collected : 03/Feb/2024 08:04AM
Age/Gender : 41 Y 1 M 4 D/M	Received : 03/Feb/2024 11:11AM
UHID/MR No : CKOR.0000250727	Reported : 03/Feb/2024 01:48PM
Visit ID : CKOROPV398083	Status : Final Report
Ref Doctor : Dr.SELF	Sponsor Name : ARCOFEMI HEALTHCARE LIMITED
Emp/Auth/TPA ID : 344500 Dep	

DEPARTMENT OF HAEMATOLOGY

ARCOFEMI - MEDIWHEEL - FULL BODY ANNUAL PLUS ABOVE 50Y MALE - 2D ECHO - PAN INDIA - FY2324

Test Name	Result	Unit	Bio. Ref. Range	Method
<b>HEMOGRAM , WHOLE BLOOD EDTA</b>				
HAEMOGLOBIN	11.9	g/dL	13-17	Spectrophotometer
PCV	36.70	%	40-50	Electronic pulse & Calculation
RBC COUNT	5.99	Million/cu.mm	4.5-5.5	Electrical Impedance
MCV	61.2	fL	83-101	Calculated
MCH	19.9	pg	27-32	Calculated
MCHC	32.5	g/dL	31.5-34.5	Calculated
R.D.W	15.2	%	11.6-14	Calculated
TOTAL LEUCOCYTE COUNT (TLC)	4,670	cells/cu.mm	4000-10000	Electrical Impedance
<b>DIFFERENTIAL LEUCOCYtic COUNT (DLC)</b>				
NEUTROPHILS	67.4	%	40-80	Electrical Impedance
LYMPHOCYTES	20.9	%	20-40	Electrical Impedance
EOSINOPHILS	3.1	%	1-6	Electrical Impedance
MONOCYTES	8.2	%	2-10	Electrical Impedance
BASOPHILS	0.4	%	<1-2	Electrical Impedance
<b>ABSOLUTE LEUCOCYTE COUNT</b>				
NEUTROPHILS	3147.58	Cells/cu.mm	2000-7000	Calculated
LYMPHOCYTES	976.03	Cells/cu.mm	1000-3000	Calculated
EOSINOPHILS	144.77	Cells/cu.mm	20-500	Calculated
MONOCYTES	382.94	Cells/cu.mm	200-1000	Calculated
BASOPHILS	18.68	Cells/cu.mm	0-100	Calculated
PLATELET COUNT	131000	cells/cu.mm	150000-410000	Electrical impedance
ERYTHROCYTE SEDIMENTATION RATE (ESR)	15	mm at the end of 1 hour	0-15	Modified Westegren method
<b>PERIPHERAL SMEAR</b>				

RBCs : Predominantly microcytic hypochromic with few macrocytes seen. Few target cells noted



Dr. Karishma Dayanand  
M.B.B.S.,M.D(Pathology)  
Consultant Pathologist



Dr Priya Murthy  
M.B.B.S.,M.D(Pathology)  
Consultant Pathologist



SIN No:BED240025859

THIS TEST HAS BEEN PERFORMED AT APOLLO HEALTH AND LIFESTYLE LIMITED- RRL BANGALORE

Apollo Health and Lifestyle Limited (CIN - U85110TG2000PLC115819)

Regd. Office: 1-10-60/52, Ashoka Raghupathi Chambers, 5th Floor, Begumpet, Hyderabad, Telangana - 500 016 | www.apolloh.com | Email ID: enquiry@apolloh.com, Ph No: 040-4904 7777, Fax No: 4904 7744

APOLLO CLINICS NETWORK

Telangana: Hyderabad (AS Rao Nagar | Chanda Nagar | Kondapur | Nallakurta | Nizampet | Manikonda | Uppal) | Andhra Pradesh: Vijay (Seethamma Peta) | Karnataka: Bangalore (Basavanagudi | Bellandur | Electronics City | Fraser Town | HSR Layout | Indira Nagar | JP Nagar | Kundalahalli | Koramangala | Sarjapur Road) | Mysore (VV Mohalla) | Tamil Nadu: Chennai (Annamalai | Kotturpuram | Mogappair | T.Nagar | Velasaravakkam | Velachery) | Maharashtra: Pune (Aundh | Nigdi Pradhikaran | Viman Nagar | Wanowrie) | Uttar Pradesh: Ghaziabad (Indrapuram) | Gujarat: Ahmedabad (Satellite) | Punjab: Amritsar (Court Road) | Haryana: Faridabad (Railway Station Road)

Address:  
123/100/123, Doddathurage Village, Neelabiri Main Road,  
Neelabiri Nagar, Electronic city, Bengaluru,  
Karnataka - 560034

1860 500 7788  
www.apolloclinic.com

Patient Name : Mr.KUMAR GAURAV	Collected : 03/Feb/2024 08:04AM
Age/Gender : 41 Y 1 M 4 D/M	Received : 03/Feb/2024 11:11AM
UHID/MR No : CKOR.0000250727	Reported : 03/Feb/2024 01:48PM
Visit ID : CKOROPV398083	Status : Final Report
Ref Doctor : Dr.SELF	Sponsor Name : ARCOFEMI HEALTHCARE LIMITED
Emp/Auth/TPA ID : 344500 Dep	

DEPARTMENT OF HAEMATOLOGY

ARCOFEMI - MEDIWHEEL - FULL BODY ANNUAL PLUS ABOVE 50Y MALE - 2D ECHO - PAN INDIA - FY2324

WBCs : Normal in number, distribution and morphology.

Platelets : Mildly reduced in number.

Hemoparasites : Are not seen.

**IMPRESSION : MICROCYTIC HYPOCHROMIC ANEMIA WITH THOMBOCYTOPENIA .**



Dr. Karishma Dayanand  
M.B.B.S.,M.D(Pathology)  
Consultant Pathologist



Dr Priya Murthy  
M.B.B.S.,M.D(Pathology)  
Consultant Pathologist



SIN No:BED240025859

THIS TEST HAS BEEN PERFORMED AT APOLLO HEALTH AND LIFESTYLE LIMITED- RRL BANGALORE

**Apollo Health and Lifestyle Limited** (CIN - U85110TG2000PLC115B19)  
Regd. Office: 1-10-60/62, Ashoka Raghupathi Chambers, 5th Floor, Begumpet, Hyderabad, Telangana - 500 016 |  
www.apollohl.com | Email ID: enquiry@apollohl.com, Ph No: 040-4904 7777, Fax No: 4904 7744

APOLLO CLINICS NETWORK

Telangana: Hyderabad (AS Rao Nagar | Chanda Nagar | Ramdapur | Nallakurta | Nizampet | Manikonda | Uppal) | Andhra Pradesh: Vizag (Seethamma Peta) | Karnataka: Bangalore (Basavanagudi | Bellandur | Electronics City | Fraser Town | HSR Layout | Indira Nagar | JP Nagar | Kundalahalli | Koramangala | Sarjapur Road) | Mysore (VV Mohalla) | Tamil Nadu: Chennai (Annamalai | Kotturpuram | Mogappair | T Nagar) | Volasarakkham | Velachery | Maharashtra: Pune (Aundh | Nigdi Pradhikaran | Viman Nagar | Wanowrie) | Uttar Pradesh: Ghaziabad (Indrapuram) | Gujarat: Ahmedabad (Satellite) | Punjab: Amritsar (Court Road) | Haryana: Faridabad (Railway Station Road)

Address:  
123/100/123, Doddathangur Village, Neelabari Main Road,  
Neelabari Nagar, Electronic city, Bengaluru,  
Karnataka- 560034



1860 500 7788  
www.apolloclinic.com

Patient Name : Mr.KUMAR GAURAV	Collected : 03/Feb/2024 08:04AM
Age/Gender : 41 Y 1 M 4 D/M	Received : 03/Feb/2024 11:11AM
UHID/MR No : CKOR.0000250727	Reported : 03/Feb/2024 12:58PM
Visit ID : CKOROPV398083	Status : Final Report
Ref Doctor : Dr.SELF	Sponsor Name : ARCOFEMI HEALTHCARE LIMITED
Emp/Auth/TPA ID : 344500 Dep	

DEPARTMENT OF HAEMATOLOGY

ARCOFEMI - MEDIWHEEL - FULL BODY ANNUAL PLUS ABOVE 50Y MALE - 2D ECHO - PAN INDIA - FY2324

Test Name	Result	Unit	Bio. Ref. Range	Method
<b>BLOOD GROUP ABO AND RH FACTOR , WHOLE BLOOD EDTA</b>				
BLOOD GROUP TYPE	O			Microplate Hemagglutination
Rh TYPE	Positive			Microplate Hemagglutination



Dr. Karishma Dayanand  
M.B.B.S.,M.D(Pathology)  
Consultant Pathologist



Dr Priya Murthy  
M.B.B.S.,M.D(Pathology)  
Consultant Pathologist



SIN No:BED240025859

THIS TEST HAS BEEN PERFORMED AT APOLLO HEALTH AND LIFESTYLE LIMITED- RRL BANGALORE

**Apollo Health and Lifestyle Limited** (CIN - U85110TG2000PLC115B19)  
Regd. Office: 1-10-60/62, Ashoka Raghupathi Chambers, 5th Floor, Begumpet, Hyderabad, Telangana - 500 016 |  
www.apollohl.com | Email ID: enquiry@apollohl.com, Ph No: 040-4904 7777, Fax No: 4904 7744

APOLLO CLINICS NETWORK

Telangana: Hyderabad (AS Rao Nagar | Chanda Nagar | Kondapur | Nallakurta | Nizampet | Manikonda | Uppal) | Andhra Pradesh: Vijay (Seethamma Peta) | Karnataka: Bangalore (Basavanagudi | Bellandur | Electronics City | Fraser Town | HSR Layout | Indira Nagar | JP Nagar | Kundalahalli | Koramangala | Sarjapur Road) | Mysore (VV Mohalla) | Tamil Nadu: Chennai (Annamalai | Kotturpuram | Moggappair | T Nagar) | Volasarakkham | Velachery | Maharashtra: Pune (Aundh | Nigdi Pradhikaran | Viman Nagar | Wanowrie) | Uttar Pradesh: Ghaziabad (Indrapuram) | Gujarat: Ahmedabad (Satellite) | Punjab: Amritsar (Court Road) | Haryana: Faridabad (Railway Station Road)

Address:  
123/100/123, Doddathurage Village, Neelabari Main Road,  
Neelabari Nagar, Electronic city, Bengaluru,  
Karnataka- 560034

 1860 500 7788  
www.apolloclinic.com

Patient Name : Mr.KUMAR GAURAV	Collected : 03/Feb/2024 08:04AM
Age/Gender : 41 Y 1 M 4 D/M	Received : 03/Feb/2024 11:35AM
UHID/MR No : CKOR.0000250727	Reported : 03/Feb/2024 01:49PM
Visit ID : CKOROPV398083	Status : Final Report
Ref Doctor : Dr.SELF	Sponsor Name : ARCOFEMI HEALTHCARE LIMITED
Emp/Auth/TPA ID : 344500 Dep	

DEPARTMENT OF BIOCHEMISTRY

ARCOFEMI - MEDIWHEEL - FULL BODY ANNUAL PLUS ABOVE 50Y MALE - 2D ECHO - PAN INDIA - FY2324

Test Name	Result	Unit	Bio. Ref. Range	Method
GLUCOSE, FASTING , NAF PLASMA	102	mg/dL	70-100	HEXOKINASE

Comment:

As per American Diabetes Guidelines, 2023

Fasting Glucose Values in mg/dL	Interpretation
70-100 mg/dL	Normal
100-125 mg/dL	Prediabetes
≥126 mg/dL	Diabetes
<70 mg/dL	Hypoglycemia

Note:

- The diagnosis of Diabetes requires a fasting plasma glucose of  $>$  or  $=$  126 mg/dL and/or a random / 2 hr post glucose value of  $>$  or  $=$  200 mg/dL on at least 2 occasions.
- Very high glucose levels ( $>$ 450 mg/dL in adults) may result in Diabetic Ketoacidosis & is considered critical.

Test Name	Result	Unit	Bio. Ref. Range	Method
GLUCOSE, POST PRANDIAL (PP), 2 HOURS , SODIUM FLUORIDE PLASMA (2 HR)	101	mg/dL	70-140	HEXOKINASE

Comment:

It is recommended that FBS and PPBS should be interpreted with respect to their Biological reference ranges and not with each other.

Conditions which may lead to lower postprandial glucose levels as compared to fasting glucose levels may be due to reactive hypoglycemia, dietary meal content, duration or timing of sampling after food digestion and absorption, medications such as insulin preparations, sulfonylureas, amylin analogues, or conditions such as overproduction of insulin.

Test Name	Result	Unit	Bio. Ref. Range	Method
HBA1C (GLYCATED HEMOGLOBIN) , WHOLE BLOOD EDTA				
HBA1C, GLYCATED HEMOGLOBIN	5.9	%		HPLC

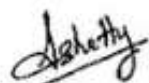

DR.SHIVARAJA SHETTY  
M.B.B.S,M.D(Biochemistry)  
CONSULTANT BIOCHEMIST

SIN No:EDT240011122



Patient Name : Mr.KUMAR GAURAV	Collected : 03/Feb/2024 08:04AM
Age/Gender : 41 Y 1 M 4 D/M	Received : 03/Feb/2024 11:35AM
UHID/MR No : CKOR.0000250727	Reported : 03/Feb/2024 01:49PM
Visit ID : CKOROPV398083	Status : Final Report
Ref Doctor : Dr.SELF	Sponsor Name : ARCOFEMI HEALTHCARE LIMITED
Emp/Auth/TPA ID : 344500 Dep	

**DEPARTMENT OF BIOCHEMISTRY**

**ARCOFEMI - MEDIWHEEL - FULL BODY ANNUAL PLUS ABOVE 50Y MALE - 2D ECHO - PAN INDIA - FY2324**

ESTIMATED AVERAGE GLUCOSE (eAG)	123	mg/dL	Calculated
---------------------------------	-----	-------	------------

**Comment:**

Reference Range as per American Diabetes Association (ADA) 2023 Guidelines:

REFERENCE GROUP	HbA1C %
NON DIABETIC	<5.7
PREDIABETES	5.7 – 6.4
DIABETES	≥ 6.5
DIABETICS	
EXCELLENT CONTROL	6 – 7
FAIR TO GOOD CONTROL	7 – 8
UNSATISFACTORY CONTROL	8 – 10
POOR CONTROL	>10

**Note:** Dietary preparation or fasting is not required.

- HbA1C is recommended by American Diabetes Association for Diagnosing Diabetes and monitoring Glycemic Control by American Diabetes Association guidelines 2023.
- Trends in HbA1C values is a better indicator of Glycemic control than a single test.
- Low HbA1C in Non-Diabetic patients are associated with Anemia (Iron Deficiency/Hemolytic), Liver Disorders, Chronic Kidney Disease. Clinical Correlation is advised in interpretation of low Values.
- Falsely low HbA1c (below 4%) may be observed in patients with clinical conditions that shorten erythrocyte life span or decrease mean erythrocyte age. HbA1c may not accurately reflect glycemic control when clinical conditions that affect erythrocyte survival are present.
- In cases of Interference of Hemoglobin variants in HbA1C, alternative methods (Fructosamine) estimation is recommended for Glycemic Control
  - A: HbF >25%
  - B: Homozygous Hemoglobinopathy.
 (Hb Electrophoresis is recommended method for detection of Hemoglobinopathy)



**DR. SHIVARAJA SHETTY**  
**M.B.B.S, M.D (Biochemistry)**  
**CONSULTANT BIOCHEMIST**

SIN No: EDT240011122

THIS TEST HAS BEEN PERFORMED AT APOLLO HEALTH AND LIFESTYLE LIMITED- RRL BANGALORE

**Apollo Health and Lifestyle Limited** (CIN - U85110TG2000PLC115819)  
 Regd. Office: 1-10-60/52, Ashoka Raghupathi Chambers, 5th Floor, Begumpet, Hyderabad, Telangana - 500 016 |  
 www.apollohl.com | Email ID: enquiry@apollohl.com, Ph No: 040-4904 7777, Fax No: 4904 7744

**APOLLO CLINICS NETWORK**

Telangana: Hyderabad (AS Rao Nagar | Chanda Nagar | Kondapur | Nallakurta | Nizampet | Manikonda | Uppal) | **Andhra Pradesh:** Vijay (Seethamma Peta) | **Karnataka:** Bangalore (Basavanagudi | Bellandur | Electronics City | Fraser Town | HSR Layout | Indira Nagar | JP Nagar | Kuntalahalli | Koramangala | Sarjapur Road) | **Mysore** (VV Mohalla) | **Tamil Nadu:** Chennai (Annamalai | Kotturpuram | Mogappair | T.Nagar) | Valasaravakkam | Velachery | **Maharashtra:** Pune (Aundh | Nigdi Pradhikaran | Viman Nagar | Wanowrie) | **Uttar Pradesh:** Ghaziabad (Indrapuram) | **Gujarat:** Ahmedabad (Satellite) | **Punjab:** Amritsar (Court Road) | **Haryana:** Faridabad (Railway Station Road)

Address:  
 123/100/123, Doddahallige Village, Neelabhi Main Road,  
 Neelabhi Nagar, Electronic city, Bengaluru,  
 Karnataka- 560034

 **1860 500 7788**  
 www.apolloclinic.com

Patient Name : Mr.KUMAR GAURAV	Collected : 03/Feb/2024 08:04AM
Age/Gender : 41 Y 1 M 4 D/M	Received : 03/Feb/2024 11:10AM
UHID/MR No : CKOR.0000250727	Reported : 03/Feb/2024 01:12PM
Visit ID : CKOROPV398083	Status : Final Report
Ref Doctor : Dr.SELF	Sponsor Name : ARCOFEMI HEALTHCARE LIMITED
Emp/Auth/TPA ID : 344500 Dep	

DEPARTMENT OF BIOCHEMISTRY

ARCOFEMI - MEDIWHEEL - FULL BODY ANNUAL PLUS ABOVE 50Y MALE - 2D ECHO - PAN INDIA - FY2324

Test Name	Result	Unit	Bio. Ref. Range	Method
<b>LIPID PROFILE , SERUM</b>				
TOTAL CHOLESTEROL	165	mg/dL	<200	CHO-POD
TRIGLYCERIDES	77	mg/dL	<150	GPO-POD
HDL CHOLESTEROL	48	mg/dL	40-60	Enzymatic Immunoinhibition
NON-HDL CHOLESTEROL	117	mg/dL	<130	Calculated
LDL CHOLESTEROL	<b>101.7</b>	mg/dL	<100	Calculated
VLDL CHOLESTEROL	15.4	mg/dL	<30	Calculated
CHOL / HDL RATIO	3.44		0-4.97	Calculated

**Comment:**

Reference Interval as per National Cholesterol Education Program (NCEP) Adult Treatment Panel III Report.

	Desirable	Borderline High	High	Very High
TOTAL CHOLESTEROL	< 200	200 - 239	≥ 240	
TRIGLYCERIDES	<150	150 - 199	200 - 499	≥ 500
LDL	Optimal < 100 Near Optimal 100-129	130 - 159	160 - 189	≥ 190
HDL	≥ 60			
NON-HDL CHOLESTEROL	Optimal <130; Above Optimal 130-159	160-189	190-219	>220

1. Measurements in the same patient on different days can show physiological and analytical variations.
2. NCEP ATP III identifies non-HDL cholesterol as a secondary target of therapy in persons with high triglycerides.
3. Primary prevention algorithm now includes absolute risk estimation and lower LDL Cholesterol target levels to determine eligibility of drug therapy.
4. Low HDL levels are associated with Coronary Heart Disease due to insufficient HDL being available to participate in reverse cholesterol transport, the process by which cholesterol is eliminated from peripheral tissues.
5. As per NCEP guidelines, all adults above the age of 20 years should be screened for lipid status. Selective screening of children above the age of 2 years with a family history of premature cardiovascular disease or those with at least one parent with high total cholesterol is recommended.
6. VLDL, LDL Cholesterol Non HDL Cholesterol, CHOL/HDL RATIO, LDL/HDL RATIO are calculated parameters when Triglycerides are below 350mg/dl. When Triglycerides are more than 350 mg/dl LDL cholesterol is a direct measurement.



DR.SHIVARAJA SHETTY  
M.B.B.S,M.D(Biochemistry)  
CONSULTANT BIOCHEMIST

SIN No:SE04617154



Patient Name : Mr.KUMAR GAURAV	Collected : 03/Feb/2024 08:04AM
Age/Gender : 41 Y 1 M 4 D/M	Received : 03/Feb/2024 11:10AM
UHID/MR No : CKOR.0000250727	Reported : 03/Feb/2024 01:12PM
Visit ID : CKOROPV398083	Status : Final Report
Ref Doctor : Dr.SELF	Sponsor Name : ARCOFEMI HEALTHCARE LIMITED
Emp/Auth/TPA ID : 344500 Dep	

DEPARTMENT OF BIOCHEMISTRY

ARCOFEMI - MEDIWHEEL - FULL BODY ANNUAL PLUS ABOVE 50Y MALE - 2D ECHO - PAN INDIA - FY2324

Test Name	Result	Unit	Bio. Ref. Range	Method
<b>LIVER FUNCTION TEST (LFT) , SERUM</b>				
BILIRUBIN, TOTAL	1.10	mg/dL	0.3-1.2	DPD
BILIRUBIN CONJUGATED (DIRECT)	0.20	mg/dL	<0.2	DPD
BILIRUBIN (INDIRECT)	0.90	mg/dL	0.0-1.1	Dual Wavelength
ALANINE AMINOTRANSFERASE (ALT/SGPT)	22	U/L	<50	IFCC
ASPARTATE AMINOTRANSFERASE (AST/SGOT)	29.0	U/L	<50	IFCC
ALKALINE PHOSPHATASE	49.00	U/L	30-120	IFCC
PROTEIN, TOTAL	7.25	g/dL	6.6-8.3	Biuret
ALBUMIN	4.59	g/dL	3.5-5.2	BROMO CRESOL GREEN
GLOBULIN	2.66	g/dL	2.0-3.5	Calculated
A/G RATIO	1.73		0.9-2.0	Calculated

**Comment:**

LFT results reflect different aspects of the health of the liver, i.e., hepatocyte integrity (AST & ALT), synthesis and secretion of bile (Bilirubin, ALP), cholestasis (ALP, GGT), protein synthesis (Albumin)

Common patterns seen:

**1. Hepatocellular Injury:**

- AST – Elevated levels can be seen. However, it is not specific to liver and can be raised in cardiac and skeletal injuries.
- ALT – Elevated levels indicate hepatocellular damage. It is considered to be most specific lab test for hepatocellular injury. Values also correlate well with increasing BMI.
- Disproportionate increase in AST, ALT compared with ALP.
- Bilirubin may be elevated.
- AST: ALT (ratio) – In case of hepatocellular injury AST: ALT > 1 In Alcoholic Liver Disease AST: ALT usually >2. This ratio is also seen to be increased in NAFLD, Wilson's diseases, Cirrhosis, but the increase is usually not >2.

**2. Cholestatic Pattern:**

- ALP – Disproportionate increase in ALP compared with AST, ALT.
- Bilirubin may be elevated.
- ALP elevation also seen in pregnancy, impacted by age and sex.
- To establish the hepatic origin correlation with GGT helps. If GGT elevated indicates hepatic cause of increased ALP.

**3. Synthetic function impairment:**

- Albumin- Liver disease reduces albumin levels.
- Correlation with PT (Prothrombin Time) helps.



DR.SHIVARAJA SHETTY  
M.B.B.S,M.D(Biochemistry)  
CONSULTANT BIOCHEMIST

SIN No:SE04617154



THIS TEST HAS BEEN PERFORMED AT APOLLO HEALTH AND LIFESTYLE LIMITED- RRL BANGALORE

**Apollo Health and Lifestyle Limited** (CIN - U85110TG2000PLC115819)  
Regd. Office: 1-10-60/52, Ashoka Raghupathi Chambers, 5th Floor, Begumpet, Hyderabad, Telangana - 500 016 |  
www.apollohl.com | Email ID: enquiry@apollohl.com, Ph No: 040-4904 7777, Fax No: 4904 7744

**APOLLO CLINICS NETWORK**

Telangana: Hyderabad (AS Rao Nagar | Chanda Nagar | Kondapur | Nallakurta | Nizampet | Manikonda) | Uppal | **Andhra Pradesh:** Vizag (Seethamma Peta) | **Karnataka:** Bangalore (Basavanagudi | Bellandur | Electronics City | Fraser Town | HSR Layout | Indira Nagar | JP Nagar | Kundalahalli | Koramangala | Sarjapur Road) | **Mysore** (VV Mohalla) | **Tamil Nadu:** Chennai (Annanagar | Kotturpuram | Moggappair | T.Nagar) | Volasarakkham | Velachery | **Maharashtra:** Pune (Aundh | Nigdi Pradhikaran | Viman Nagar | Wanowrie) | **Uttar Pradesh:** Ghaziabad (Indrapuram) | **Gujarat:** Ahmedabad (Satellite) | **Punjab:** Amritsar (Court Road) | **Haryana:** Faridabad (Railway Station Road)

Address:  
123/100/123, Doddahallige Village, Neelabhi Main Road,  
Neelabhi Nagar, Electronic city, Bengaluru,  
Karnataka- 560034

 **1860 500 7788**  
www.apolloclinic.com

Patient Name : Mr.KUMAR GAURAV	Collected : 03/Feb/2024 08:04AM
Age/Gender : 41 Y 1 M 4 D/M	Received : 03/Feb/2024 11:10AM
UHID/MR No : CKOR.0000250727	Reported : 03/Feb/2024 01:30PM
Visit ID : CKOROPV398083	Status : Final Report
Ref Doctor : Dr.SELF	Sponsor Name : ARCOFEMI HEALTHCARE LIMITED
Emp/Auth/TPA ID : 344500 Dep	

DEPARTMENT OF BIOCHEMISTRY

ARCOFEMI - MEDIWHEEL - FULL BODY ANNUAL PLUS ABOVE 50Y MALE - 2D ECHO - PAN INDIA - FY2324

Test Name	Result	Unit	Bio. Ref. Range	Method
<b>RENAL PROFILE/KIDNEY FUNCTION TEST (RFT/KFT) , SERUM</b>				
CREATININE	1.11	mg/dL	0.67-1.17	Jaffe's, Method
UREA	23.40	mg/dL	17-43	GLDH, Kinetic Assay
BLOOD UREA NITROGEN	10.9	mg/dL	8.0 - 23.0	Calculated
URIC ACID	<b>7.95</b>	mg/dL	3.5-7.2	Uricase PAP
CALCIUM	10.00	mg/dL	8.8-10.6	Arsenazo III
PHOSPHORUS, INORGANIC	3.25	mg/dL	2.5-4.5	Phosphomolybdate Complex
SODIUM	136	mmol/L	136-146	ISE (Indirect)
POTASSIUM	4.2	mmol/L	3.5-5.1	ISE (Indirect)
CHLORIDE	103	mmol/L	101-109	ISE (Indirect)



DR.SHIVARAJA SHETTY  
M.B.B.S,M.D(Biochemistry)  
CONSULTANT BIOCHEMIST

SIN No:SE04617154



THIS TEST HAS BEEN PERFORMED AT APOLLO HEALTH AND LIFESTYLE LIMITED- RRL BANGALORE

**Apollo Health and Lifestyle Limited** (CIN - U85110TG2000PLC115819)  
Regd. Office: 1-10-60/62, Ashoka Raghupathi Chambers, 5th Floor, Begumpet, Hyderabad, Telangana - 500 016 |  
www.apollohl.com | Email ID: enquiry@apollohl.com, Ph No: 040-4904 7777, Fax No: 4904 7744

APOLLO CLINICS NETWORK

Telangana: Hyderabad (AS Rao Nagar | Chanda Nagar | Ramdapur | Nallakurta | Nizampet | Manikonda | Uppal) | Andhra Pradesh: Vijay (Seethamma Peta) | Karnataka: Bangalore (Basavanagudi | Bellandur | Electronics City | Fraser Town | HSR Layout | Indira Nagar | JP Nagar | Kundalahalli | Koramangala | Sarjapur Road) | Mysore (VV Mohalla) | Tamil Nadu: Chennai (Annamalai | Kotturpuram | Mogappair | T Nagar | Velasaravakkam | Velachery) | Maharashtra: Pune (Aundh | Nigdi Pradhikaran | Viman Nagar | Wanowrie) | Uttar Pradesh: Ghaziabad (Indrapuram) | Gujarat: Ahmedabad (Satellite) | Punjab: Amritsar (Court Road) | Haryana: Faridabad (Railway Station Road)

Address:  
123/100/123, Doddathurage Village, Neelabari Main Road,  
Neelabari Nagar, Electronic city, Bengaluru,  
Karnataka- 560034

 **1860 500 7788**  
www.apolloclinic.com



Patient Name : Mr.KUMAR GAURAV	Collected : 03/Feb/2024 08:04AM
Age/Gender : 41 Y 1 M 4 D/M	Received : 03/Feb/2024 11:10AM
UHID/MR No : CKOR.0000250727	Reported : 03/Feb/2024 12:24PM
Visit ID : CKOROPV398083	Status : Final Report
Ref Doctor : Dr.SELF	Sponsor Name : ARCOFEMI HEALTHCARE LIMITED
Emp/Auth/TPA ID : 344500 Dep	

DEPARTMENT OF BIOCHEMISTRY

ARCOFEMI - MEDIWHEEL - FULL BODY ANNUAL PLUS ABOVE 50Y MALE - 2D ECHO - PAN INDIA - FY2324

Test Name	Result	Unit	Bio. Ref. Range	Method
GAMMA GLUTAMYL TRANSPEPTIDASE (GGT) , SERUM	10.00	U/L	<55	IFCC



DR.SHIVARAJA SHETTY  
M.B.B.S,M.D(Biochemistry)  
CONSULTANT BIOCHEMIST

SIN No:SE04617154



THIS TEST HAS BEEN PERFORMED AT APOLLO HEALTH AND LIFESTYLE LIMITED- RRL BANGALORE

**Apollo Health and Lifestyle Limited** (CIN - U85110TG2000PLC115B19)  
Regd. Office: 1-10-60/62, Ashoka Raghupathi Chambers, 5th Floor, Begumpet, Hyderabad, Telangana - 500 016 |  
www.apollohl.com | Email ID: enquiry@apollohl.com, Ph No: 040-4904 7777, Fax No: 4904 7744

APOLLO CLINICS NETWORK

Telangana: Hyderabad (AS Rao Nagar | Chanda Nagar | Kondapur | Nallakurta | Nizampet | Manikonda | Uppal) | Andhra Pradesh: Vizag (Seethamma Peta) | Karnataka: Bangalore (Basavanagudi | Bellandur | Electronics City | Fraser Town | HSR Layout | Indira Nagar | JP Nagar | Kundalahalli | Koramangala | Sarjapur Road) | Mysore (VV Mohalla) | Tamil Nadu: Chennai (Annamalai | Kotturpuram | Moggappair | T Nagar | Velasaravakkam | Velachery) | Maharashtra: Pune (Aundh | Nigdi Pradhikaran | Viman Nagar | Wanowrie) | Uttar Pradesh: Ghaziabad (Indrapuram) | Gujarat: Ahmedabad (Satellite) | Punjab: Amritsar (Court Road) | Haryana: Faridabad (Railway Station Road)

Address:  
123/100/123, Doddathurage Village, Neelabiri Main Road,  
Neelabiri Nagar, Electronic city, Bengaluru,  
Karnataka- 560034

 **1860 500 7788**  
www.apolloclinic.com

Patient Name : Mr.KUMAR GAURAV	Collected : 03/Feb/2024 08:04AM
Age/Gender : 41 Y 1 M 4 D/M	Received : 03/Feb/2024 11:12AM
UHID/MR No : CKOR.0000250727	Reported : 03/Feb/2024 12:57PM
Visit ID : CKOROPV398083	Status : Final Report
Ref Doctor : Dr.SELF	Sponsor Name : ARCOFEMI HEALTHCARE LIMITED
Emp/Auth/TPA ID : 344500 Dep	

DEPARTMENT OF IMMUNOLOGY

ARCOFEMI - MEDIWHEEL - FULL BODY ANNUAL PLUS ABOVE 50Y MALE - 2D ECHO - PAN INDIA - FY2324

Test Name	Result	Unit	Bio. Ref. Range	Method
<b>THYROID PROFILE TOTAL (T3, T4, TSH) , SERUM</b>				
TRI-iodothyronine (T3, TOTAL)	0.58	ng/mL	0.64-1.52	CMIA
THYROXINE (T4, TOTAL)	11.88	µg/dL	4.87-11.72	CMIA
THYROID STIMULATING HORMONE (TSH)	0.630	µIU/mL	0.35-4.94	CMIA

Comment:

For pregnant females	Bio Ref Range for TSH in uIU/ml (As per American Thyroid Association)
First trimester	0.1 - 2.5
Second trimester	0.2 - 3.0
Third trimester	0.3 - 3.0

- TSH is a glycoprotein hormone secreted by the anterior pituitary. TSH activates production of T3 (Triiodothyronine) and its prohormone T4 (Thyroxine). Increased blood level of T3 and T4 inhibit production of TSH.
- TSH is elevated in primary hypothyroidism and will be low in primary hyperthyroidism. Elevated or low TSH in the context of normal free thyroxine is often referred to as sub-clinical hypo- or hyperthyroidism respectively.
- Both T4 & T3 provides limited clinical information as both are highly bound to proteins in circulation and reflects mostly inactive hormone. Only a very small fraction of circulating hormone is free and biologically active.
- Significant variations in TSH can occur with circadian rhythm, hormonal status, stress, sleep deprivation, medication & circulating antibodies.

TSH	T3	T4	FT4	Conditions
High	Low	Low	Low	Primary Hypothyroidism, Post Thyroidectomy, Chronic Autoimmune Thyroiditis
High	N	N	N	Subclinical Hypothyroidism, Autoimmune Thyroiditis, Insufficient Hormone Replacement Therapy.
N/Low	Low	Low	Low	Secondary and Tertiary Hypothyroidism
Low	High	High	High	Primary Hyperthyroidism, Goitre, Thyroiditis, Drug effects, Early Pregnancy
Low	N	N	N	Subclinical Hyperthyroidism
Low	Low	Low	Low	Central Hypothyroidism, Treatment with Hyperthyroidism
Low	N	High	High	Thyroiditis, Interfering Antibodies
N/Low	High	N	N	T3 Thyrotoxicosis, Non thyroidal causes
High	High	High	High	Pituitary Adenoma; TSHoma/Thyrotropinoma

  
**DR.SHIVARAJA SHETTY**  
**M.B.B.S,M.D(Biochemistry)**  
**CONSULTANT BIOCHEMIST**

SIN No:SPL24016947



Patient Name : Mr.KUMAR GAURAV	Collected : 03/Feb/2024 08:04AM
Age/Gender : 41 Y 1 M 4 D/M	Received : 03/Feb/2024 11:12AM
UHID/MR No : CKOR.0000250727	Reported : 03/Feb/2024 12:57PM
Visit ID : CKOROPV398083	Status : Final Report
Ref Doctor : Dr.SELF	Sponsor Name : ARCOFEMI HEALTHCARE LIMITED
Emp/Auth/TPA ID : 344500 Dep	

DEPARTMENT OF IMMUNOLOGY

ARCOFEMI - MEDIWHEEL - FULL BODY ANNUAL PLUS ABOVE 50Y MALE - 2D ECHO - PAN INDIA - FY2324



DR.SHIVARAJA SHETTY  
M.B.B.S,M.D(Biochemistry)  
CONSULTANT BIOCHEMIST

SIN No:SPL24016947



THIS TEST HAS BEEN PERFORMED AT APOLLO HEALTH AND LIFESTYLE LIMITED- RRL BANGALORE

**Apollo Health and Lifestyle Limited** (CIN - U85110TG2000PLC115B19)  
Regd. Office: 1-10-60/52, Ashoka Raghupathi Chambers, 5th Floor, Begumpet, Hyderabad, Telangana - 500 016 |  
www.apollohl.com | Email ID: enquiry@apollohl.com, Ph No: 040-4904 7777, Fax No: 4904 7744

APOLLO CLINICS NETWORK

Telangana: Hyderabad (AS Rao Nagar | Chanda Nagar | Ramdapur | Nallakurta | Nizampet | Manikonda | Uppal) | Andhra Pradesh: Vijay (Seethamma Peta) | Karnataka: Bangalore (Basavanagudi | Bellandur | Electronics City | Fraser Town | HSR Layout | Indira Nagar | JP Nagar | Kundalahalli | Koramangala | Sarjapur Road) | Mysore (VV Mohalla) | Tamil Nadu: Chennai (Annamalai | Kotturpuram | Mogappair | T Nagar | Velasaravakkam | Velachery) | Maharashtra: Pune (Aundh | Nigdi Pradhikaran | Viman Nagar | Wanowrie) | Uttar Pradesh: Ghaziabad (Indrapuram) | Gujarat: Ahmedabad (Satellite) | Punjab: Amritsar (Court Road) | Haryana: Faridabad (Railway Station Road)

Address:  
123/100/123, Doddathurage Village, Neelabari Main Road,  
Neelabari Nagar, Electronic city, Bengaluru,  
Karnataka- 560034

 **1860 500 7788**  
www.apolloclinic.com

Patient Name : Mr.KUMAR GAURAV	Collected : 03/Feb/2024 08:04AM
Age/Gender : 41 Y 1 M 4 D/M	Received : 03/Feb/2024 11:12AM
UHID/MR No : CKOR.0000250727	Reported : 03/Feb/2024 12:57PM
Visit ID : CKOROPV398083	Status : Final Report
Ref Doctor : Dr.SELF	Sponsor Name : ARCOFEMI HEALTHCARE LIMITED
Emp/Auth/TPA ID : 344500 Dep	

DEPARTMENT OF IMMUNOLOGY

ARCOFEMI - MEDIWHEEL - FULL BODY ANNUAL PLUS ABOVE 50Y MALE - 2D ECHO - PAN INDIA - FY2324

Test Name	Result	Unit	Bio. Ref. Range	Method
TOTAL PROSTATIC SPECIFIC ANTIGEN (tPSA) , SERUM	0.407	ng/mL	<4	CMIA



DR.SHIVARAJA SHETTY  
M.B.B.S,M.D(Biochemistry)  
CONSULTANT BIOCHEMIST

SIN No:SPL24016947



THIS TEST HAS BEEN PERFORMED AT APOLLO HEALTH AND LIFESTYLE LIMITED- RRL BANGALORE

**Apollo Health and Lifestyle Limited** (CIN - U85110TG2000PLC115B19)  
Regd. Office: 1-10-60/52, Ashoka Raghupathi Chambers, 5th Floor, Begumpet, Hyderabad, Telangana - 500 016 |  
www.apollohl.com | Email ID: enquiry@apollohl.com, Ph No: 040-4904 7777, Fax No: 4904 7744

APOLLO CLINICS NETWORK

Telangana: Hyderabad (AS Rao Nagar | Chanda Nagar | Kondapur | Nallakurta | Nizampet | Manikonda | Uppal) | Andhra Pradesh: Vizag (Seethamma Peta) | Karnataka: Bangalore (Basavanagudi | Bellandur | Electronics City | Fraser Town | HSR Layout | Indira Nagar | JP Nagar | Kundalahalli | Koramangala | Sarjapur Road) | Mysore (VV Mohalla) | Tamil Nadu: Chennai (Annamalai | Kotturpuram | Moggappair | T.Nagar | Velasaravakkam | Velachery) | Maharashtra: Pune (Aundh | Nigdi Pradhikaran | Viman Nagar | Wanowrie) | Uttar Pradesh: Ghaziabad (Indrapuram) | Gujarat: Ahmedabad (Satellite) | Punjab: Amritsar (Court Road) | Haryana: Faridabad (Railway Station Road)

Address:  
123/100/123, Doddathurage Village, Neelabhi Main Road,  
Neelabhi Nagar, Electronic city, Bengaluru,  
Karnataka- 560034

 **1860 500 7788**  
www.apolloclinic.com

Patient Name : Mr.KUMAR GAURAV	Collected : 03/Feb/2024 08:04AM
Age/Gender : 41 Y 1 M 4 D/M	Received : 03/Feb/2024 01:51PM
UHID/MR No : CKOR.0000250727	Reported : 03/Feb/2024 04:22PM
Visit ID : CKOROPV398083	Status : Final Report
Ref Doctor : Dr.SELF	Sponsor Name : ARCOFEMI HEALTHCARE LIMITED
Emp/Auth/TPA ID : 344500 Dep	

DEPARTMENT OF CLINICAL PATHOLOGY

ARCOFEMI - MEDIWHEEL - FULL BODY ANNUAL PLUS ABOVE 50Y MALE - 2D ECHO - PAN INDIA - FY2324

Test Name	Result	Unit	Bio. Ref. Range	Method
<b>COMPLETE URINE EXAMINATION (CUE) , URINE</b>				
<b>PHYSICAL EXAMINATION</b>				
COLOUR	PALE YELLOW		PALE YELLOW	Visual
TRANSPARENCY	CLEAR		CLEAR	Visual
pH	6.0		5-7.5	DOUBLE INDICATOR
SP. GRAVITY	1.005		1.002-1.030	Bromothymol Blue
<b>BIOCHEMICAL EXAMINATION</b>				
URINE PROTEIN	NEGATIVE		NEGATIVE	PROTEIN ERROR OF INDICATOR
GLUCOSE	NEGATIVE		NEGATIVE	GLUCOSE OXIDASE
URINE BILIRUBIN	NEGATIVE		NEGATIVE	AZO COUPLING REACTION
URINE KETONES (RANDOM)	NEGATIVE		NEGATIVE	SODIUM NITRO PRUSSIDE
UROBILINOGEN	NORMAL		NORMAL	MODIFIED EHRlich REACTION
BLOOD	NEGATIVE		NEGATIVE	Peroxidase
NITRITE	NEGATIVE		NEGATIVE	Diazotization
LEUCOCYTE ESTERASE	NEGATIVE		NEGATIVE	LEUCOCYTE ESTERASE
<b>CENTRIFUGED SEDIMENT WET MOUNT AND MICROSCOPY</b>				
PUS CELLS	2-3	/hpf	0-5	Microscopy
EPITHELIAL CELLS	1-2	/hpf	<10	MICROSCOPY
RBC	NIL	/hpf	0-2	MICROSCOPY
CASTS	NIL		0-2 Hyaline Cast	MICROSCOPY
CRYSTALS	ABSENT		ABSENT	MICROSCOPY



Dr. Shobha Emmanuel  
M.B.B.S., M.D (Pathology)  
Consultant Pathologist

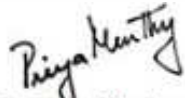

Dr. Priya Murthy  
M.B.B.S., M.D (Pathology)  
Consultant Pathologist



SIN No: UR2273738

THIS TEST HAS BEEN PERFORMED AT APOLLO HEALTH AND LIFESTYLE LIMITED- RRL BANGALORE

**Apollo Health and Lifestyle Limited** (CIN - U85110TG2000PLC115819)  
Regd. Office: 1-10-60/62, Ashoka Raghupathi Chambers, 5th Floor, Begumpet, Hyderabad, Telangana - 500 016 |  
www.apollohl.com | Email ID: enquiry@apollohl.com, Ph No: 040-4904 7777, Fax No: 4904 7744

APOLLO CLINICS NETWORK

Telangana: Hyderabad (AS Rao Nagar | Chanda Nagar | Ramdapur | Nallakurta | Nizampet | Manikonda | Uppal) | Andhra Pradesh: Vijay (Seethamma Peta) | Karnataka: Bangalore (Basavanagudi | Bellandur | Electronics City | Fraser Town | HSR Layout | Indira Nagar | JP Nagar | Kurelalahalli | Koramangala | Sarjapur Road) | Mysore (VV Mohalla) | Tamil Nadu: Chennai (Annanagar | Kotturpuram | Moggappair | T Nagar) | Volasarakkham | Velachery | Maharashtra: Pune (Aundh | Nigdi Pradhikaran | Viman Nagar | Wanowrie) | Uttar Pradesh: Ghaziabad (Indrapuram) | Gujarat: Ahmedabad (Satellite) | Punjab: Amritsar (Court Road) | Haryana: Faridabad (Railway Station Road)

Address:  
123/100/123, Doddathurage Village, Neelabhi Main Road,  
Neelabhi Nagar, Electronic city, Bengaluru,  
Karnataka - 560034

 **1860 500 7788**  
www.apolloclinic.com

Patient Name : Mr.KUMAR GAURAV	Collected : 03/Feb/2024 08:04AM
Age/Gender : 41 Y 1 M 4 D/M	Received : 03/Feb/2024 11:46AM
UHID/MR No : CKOR.000250727	Reported : 03/Feb/2024 03:01PM
Visit ID : CKOROPV398083	Status : Final Report
Ref Doctor : Dr.SELF	Sponsor Name : ARCOFEMI HEALTHCARE LIMITED
Emp/Auth/TPA ID : 344500 Dep	

DEPARTMENT OF CLINICAL PATHOLOGY

ARCOFEMI - MEDIWHEEL - FULL BODY ANNUAL PLUS ABOVE 50Y MALE - 2D ECHO - PAN INDIA - FY2324

Test Name	Result	Unit	Bio. Ref. Range	Method
URINE GLUCOSE(POST PRANDIAL)	NEGATIVE		NEGATIVE	Dipstick

Test Name	Result	Unit	Bio. Ref. Range	Method
URINE GLUCOSE(FASTING)	NEGATIVE		NEGATIVE	Dipstick

\*\*\* End Of Report \*\*\*

Result/s to Follow:  
PERIPHERAL SMEAR



Dr. Karishma Dayanand  
M.B.B.S.,M.D(Pathology)  
Consultant Pathologist



Dr Priya Murthy  
M.B.B.S.,M.D(Pathology)  
Consultant Pathologist



SIN No:UF010415

THIS TEST HAS BEEN PERFORMED AT APOLLO HEALTH AND LIFESTYLE LIMITED- RRL BANGALORE

**Apollo Health and Lifestyle Limited** (CIN - U85110TG2000PLC115B19)  
Regd. Office: 1-10-60/62, Ashoka Raghupathi Chambers, 5th Floor, Begumpet, Hyderabad, Telangana - 500 016 |  
www.apollohl.com | Email ID: enquiry@apollohl.com, Ph No: 040-4904 7777, Fax No: 4904 7744

APOLLO CLINICS NETWORK

Telangana: Hyderabad (AS Rao Nagar | Chanda Nagar | Kondapur | Nallakurta | Nizampet | Manikonda | Uppal) | Andhra Pradesh: Vijay (Seethamma Peta) | Karnataka: Bangalore (Basavanagudi | Bellandur | Electronics City | Fraser Town | HSR Layout | Indira Nagar | JP Nagar | Kundalahalli | Koramangala | Sarjapur Road) | Mysore (VV Mohalla) | Tamil Nadu: Chennai (Annanagar | Kotturpuram | Mogappair | T Nagar | Velasaravakkam | Velachery) | Maharashtra: Pune (Aundh | Nigdi Pradhikaran | Viman Nagar | Wanowrie) | Uttar Pradesh: Ghaziabad (Indrapuram) | Gujarat: Ahmedabad (Satellite) | Punjab: Amritsar (Court Road) | Haryana: Faridabad (Railway Station Road)

Address:  
123/100/123, Doddathurage Village, Neelabari Main Road,  
Neelabari Nagar, Electronic city, Bengaluru,  
Karnataka- 560034

 1860 500 7788  
www.apolloclinic.com